

Unique Identification Authority of India
Government of India

Enrollment No.: 2017/60196/01827

Download Card: 150905321

To
श्रीनिवास यादव
Anil Yadav
S/O: Sitaram Yadav
156/4
Dev Nagar
A. B. Road Indore
Behind Amaltas Hotel
Indore
Indore Indore G.p
Madhya Pradesh - 452001
9826077198

Download Card: 150905321

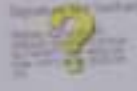

आपका आधार क्रमांक / Your Aadhaar No. :

4622 9601 2150

मेरा आधार, मेरी पहचान



भारत सरकार

Government of India



श्रीनिवास यादव
Anil Yadav
जन्म तिथि / DOB: 03/03/1989
पुल्य / MALE



4622 9601 2150

मेरा आधार, मेरी पहचान



GPS Map Camera



Varanasi, Uttar Pradesh, India

B36/44B-3, Padampuri Colony, Durgakund, Nagwa, Varanasi,

Uttar Pradesh 221005, India

Lat 25.289182°

Long 82.993487°

31/10/23 11:03 AM GMT +05:30



Call Now - 1800-123-3070

PANACEA HOSPITAL



A shelter for many hearts A Home for many lives

(An ISO 9001:2008 Certified Organisation)
Lab Attached with CMC Under EQAS Scheme

Dept. of Radiodiagnosis - 32 Slice CT Scan, 3D/4D USG, 2D ECHO, Colour Doppler, Intervention Procedures, Digital X-Ray

| | |
|-------------------------------|------------------|
| PATIENT'S NAME : ANIL YADAV | AGE/SEX: 34Y/M |
| REF. BY : Dr. ASHUTOSH MISHRA | DATE: 31/10/2023 |

X-RAY CHEST P.A. VIEW

Multiple reticulonodular opacities with fibrotic strands seen in upper lobe and fibroparenchymal bands in bilateral lower lobes-- infective

Both CP angles appear clear.

Trachea and carina appear normal.

Heart size within normal limits.

The diaphragms appear normal.

IMPRESSION

Multiple reticulonodular opacities with fibrotic strands seen in upper lobe and fibroparenchymal bands in bilateral lower lobes-- infective

Radiologist
Dr. Rahul Kumar Tiwan
IBBS, MD (Radio Diagnosis)
Reg. No. 57557

Thanks for reference.

Disclaimer: This report is not valid for Medical/legal or Judicial Purpose. Radiological diagnosis is solely interpretation of images produced by team & may not be always conclusive.

Address : B36/44 B4 Kabir Nagar (Near Sanjay Shiksha Niketan), Durgakund, Varanasi
Mobile : 9554572190 / 9453837595 / Recpr, 9389994334
Email : dramishra@gmail.com, drpallaviojhai@gmail.com, Website : www.piire.org

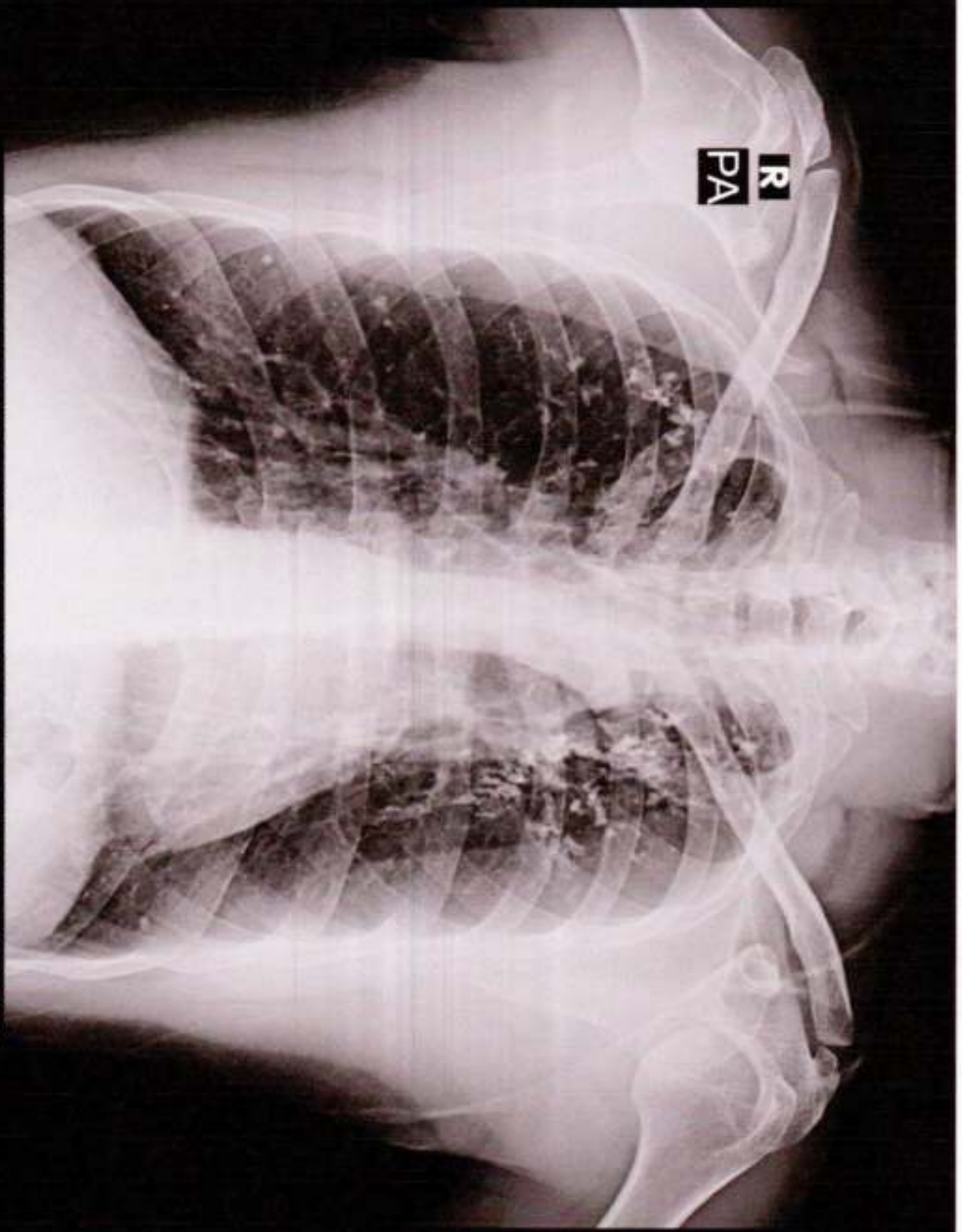

ANIL YADAV 34Y/M 3734 M CHEST P.A. 31-Oct-23 12:09 PM

PANACEA HOSPITAL, KABIR NAGAR, DURGAKUND, VARANASI

Facilities:

All clinical Biomedical & Hematology Investigations including Bone Marrow Examination
 VPT, Podiascan & Complete Foot Care (First Time in Purvanchal)
 All Hormonal Investigation by Chemiluminescent Method
 Visceral Fat by (AB-140) Ambulatory BP Monitoring
 CGMS & Insulin Pump Available
 PFT, 2D-ECHO (Color Doppler), Holter, TMT, Cardiac-3 available
 VIA, VILI, Colposcopy available
 Special Endocrinological Investigation Protocols.

ISO 9001:2008 Certified

Mobile: 9389994334, 9554572190, 9453837595



Panacea Pathology

Clinical Reference Lab

Persistence, Preparedness and Precision
 EQAS (CMC Vellore Attached) & IQAS System
 पूर्वांचल की सर्वोत्तम गुणवत्ता वाली पैथोलॉजी

| | | | |
|---------------------|---|------------------------|-------------------------------|
| UHID No | :- UD-23240003734 | Booking No/Date | :- 133 / 31-Oct-2023 05:03 PM |
| Patient Name | :- Mr ANIL YADAV | Age/Sex | :- 34 Y/M |
| Father | :- SITARAM YADAV | OP No | :- OP-23240011987 |
| Address | :- 156/4, DEV NAGAR, A.B ROAD INDORE,BEHIND AMALTAS HOTAL,452001, M P | Mobile No | :- 9826077196 |
| Consultant | :- Dr ASHUTOSH MISHRA (MBBS MD IMS BHU) | | |

HAEMATOLOGY

| | | | |
|--|-------------|--------------------|--------------|
| CBC | | | |
| HAEMOGLOBIN | 14.6 | 13.00 - 16.00 | gm/dl |
| <small>Default Method / Test Machine</small> | | | |
| TLC | 6,800 | 4000.00 - 11000.00 | Cells/cumm. |
| <small>Hethology / Cam</small> | | | |
| DLC DIFFERENTIAL LEUCOCYTE COUNT | | | |
| NEUTROPHILS | 70 | 40.00 - 75.00 | % |
| LYMPHOCYTES | 25 | 20.00 - 45.00 | % |
| EOSINOPHILS | 02 | 1.00 - 6.00 | % |
| MONOCYTES | 03 | 2.00 - 10.00 | % |
| BASOPHILS | 00 | <1-2 | % |
| PLATELET COUNT | 1.75 | 1.50 - 4.10 | lacs /cumm |
| PCV | 44.7 | 33.00 - 42.00 | % |
| RBC | 4.68 | 4.50 - 5.50 | million/cumm |
| <small>Hethology / Cam</small> | | | |
| MCV(MEAN CELL VOLUME) | 95.5 | 83.00 - 101.00 | fl |
| MCH(MEAN CELL HAEMOGLOBIN) | 31.3 | 27.00 - 32.00 | pg |
| MCHC | 32.7 | 31.50 - 35.00 | gm% |

HAEMATOLOGY

| | | | |
|------------|------|--------------|------------|
| ESR | 18.0 | 0.00 - 15.00 | mm at 1 hr |
|------------|------|--------------|------------|

BIOCHEMISTRY

LIPID PROFILE

Lab Technician

Consulting Pathologist

DR. UMESH KUMAR
 MBBS, MD (PATHOLOGIST)
 MCI Reg. No. 41488

Timing : 24/7 hrs

This Report is not valid for medico legal purpose

Note: These tests have technical limitations. Clinico-pathological interpretation is necessary. In case of any disparity test may be repeated immediately.

Facilities:

All clinical Biomedical & Hematology Investigations including Bone Marrow Examination
 VPT, Podiascan & Complete Foot Care (First Time in Purvanchal)
 All Hormonal Investigation by Chemiluminescent Method
 Visceral Fat by (AB-140) Ambulatory BP Monitoring
 CGMS & insulin Pump Available
 PFT, 2D-ECHO (Color Doppler), Holter, TMT, Cardiac-3 available
 VIA, VILI, Colposcopy available
 Special Endocrinological Investigation Protocols.

ISO 9001:2008 Certified

Mobile: 9388994334, 9554572190, 9453837595

**Panacea Pathology****Clinical Reference Lab**

Persistence, Preparedness and Precision
 EQAS (CMC Vellore Attached) & IQAS System
 पूर्वांचल की सर्वोत्तम गुणवत्ता वाली पैथोलॉजी

UHID No :- UD-23240003734 **Booking No/Date** :- 133 / 31-Oct-2023 05:03 PM
Patient Name :- Mr ANIL YADAV **Age/Sex** :- 34 Y/M
Father :- SITARAM YADAV **OP No** :- OP-23240011987
Address :- 156/4, DEV NAGAR, A.B ROAD
 INDORE, BEHIND AMALTAS
 HOTEL, 452001, M P **Mobile No** :- 9826077198
Consultant :- Dr ASHUTOSH MISHRA (MBBS MD IMS BHU)

| Parameter | Value | Reference Range | Unit |
|-----------------------------------|-------|--------------------------------|--------|
| TOTAL CHOLESTROL | 163.0 | Desirable : - < 200 mg/dL B | mg/dl |
| TRIGLYCERIDES | 197.0 | 35.00 - 160.00 | mg/dl |
| HDL CHOLESTROL | 41.0 | 35.30 - 79.50 | mg/dl |
| LDL CHOLESTROL | 82.6 | < 130 | mg/dl |
| VLDL | 39.40 | < 40 | mg/dl |
| CHOLESTROL/ HDL RATIO | 3.98 | < 3.0 LOW RISK, 3.0-5.0 AVG | ratio |
| LDL/HDL RATIO | 2.01 | < 3 | ratio |
| LFT (LIVER FUNCTION TESTS) | | | |
| TOTAL BILIRUBIN | 0.63 | 0.00 - 1.20 | mg/dl |
| DIRECT BILIRUBIN | 0.21 | 0.00 - 0.30 | |
| INDIRECT BILIRUBIN | 0.42 | 0.20 - 0.70 | mg/dl |
| SGOT | 43.0 | 2.00 - 31.00 | U/L |
| SGPT | 78.0 | 10.00 - 45.00 | U/L |
| ALKALINE PHOSPHATASE | 131.0 | 25.00 - 140.00 | U/L |
| TOTAL PROTIENS | 7.2 | 6.60 - 8.70 | g/dl |
| ALBUMIN | 4.1 | 3.50 - 5.20 | gm% |
| GLOBULIN | 3.1 | 1.50 - 3.60 | gms/dl |

Lab Technician

Consulting Pathologist

Dr. UMESH KUMAR
 MBBS MD (PATHOLOGIST)
 M.O. Pathology
 Reg. No. 41113

Timing : 24/7 hrs

This Report is not valid for medico legal purpose

Note: These tests have technical limitations. Clinico-pathological interpretation is necessary. In case of any disparity test may be repeated immediately.

Facilities:

All clinical Biomedical & Hematology Investigations including Bone Marrow Examination
 VPT, Podiascan & Complete Foot Care (First Time in Purvanchal)
 All Hormonal Investigation by Chemiluminescent Method
 Visceral Fat by (AB-140) Ambulatory BP Monitoring
 CGMS & Insulin Pump Available
 PFT, 2D-ECHO (Color Doppler), Holter, TMT, Cardiac-3 available
 VIA, VILI, Colposcopy available
 Special Endocrinological Investigation Protocols.

ISO 9001:2008 Certified

Mobile: 9389994334, 9554572190, 9453837595

**Panacea Pathology****Clinical Reference Lab**

Persistence, Preparedness and Precision
 EQAS (CMC Vellore Attached) & IQAS System
 पूर्वांचल की सर्वोत्तम गुणवत्ता वाली पैथोलॉजी

| | | | |
|---------------------|--|------------------------|-------------------------------|
| UHID No | :- UD-23240003734 | Booking No/Date | :- 133 / 31-Oct-2023 05:03 PM |
| Patient Name | :- Mr ANIL YADAV | Age/Sex | :- 34 Y/M |
| Father | :- SITARAM YADAV | OP No | :- OP-23240011987 |
| Address | :- 156/4, DEV NAGAR, A.B ROAD INDORE, BEHIND AMALTAS HOTEL, 452001, M.P. | Mobile No | :- 9826077196 |
| Consultant | :- Dr ASHUTOSH MISHRA (MBBS MD IMS BHU) | | |

| Examination | Observation | Normal Range / Reference Interval | Unit |
|-----------------------------------|-------------|-----------------------------------|-------|
| A/G RATIO | 1.32 | 2:1 | RATIO |
| RFT (RENAL FUNCTION TESTS) | | | |
| BLOOD UREA | 24.0 | 10.00 - 50.00 | mg/dl |
| SERUM CREATININE | 0.83 | 0.60 - 1.60 | mg/dl |
| URIC ACID | 4.31 | 3.60 - 7.70 | mg/dl |
| YGGT | 19.0 | 10.00 - 50.00 | U/L |

* END OF REPORT *

Lab Technician

Timing : 24/7 hrs

Umesh
 Dr. Umesh Kumar Pathologist
 MBBS, MD (PATHOLOGIST)
 M.D., Pathology
 MOP Reg. No. 41413

This Report is not valid for medico legal purpose

Note: These tests have technical limitations. Clinico-pathological interpretation is necessary. In case of any disparity test may be repeated immediately.

Facilities:

All clinical Biomedical & Hematology Investigations including Bone Marrow Examination
 VPT, Podiascan & Complete Foot Care (First Time in Purvanchal)
 All Hormonal Investigation by Chemiluminescent Method
 Visceral Fat by (AB-140) Ambulatory BP Monitoring
 CGMS & Insulin Pump Available
 PFT, 2D-ECHO (Color Doppler), Holter, TMT, Cardiac-3 available
 VIA, VILI, Colposcopy available
 Special Endocrinological Investigation Protocols.

ISO 9001:2008 Certified

Mobile: 9389994334, 9554572190, 9453837595

**Panacea Pathology****Clinical Reference Lab**

Persistence, Preparedness and Precision
 EQAS (CMC Vellore Attached) & IQAS System
 पूर्वांचल की सर्वोत्तम गुणवत्ता वाली पैथोलॉजी

UHID No :- UD-23240003734 **Booking No/Date** :- 133 / 31-Oct-2023 05:03 PM
Patient Name :- Mr ANIL YADAV **Age/Sex** :- 34 Y/M
Father :- SITARAM YADAV **OP No** :- OP-23240011987
Address :- 156/4, DEV NAGAR, A.B ROAD
 INDORE BEHIND AMALTAS
 HOTEL, 452001, M.P. **Mobile No** :- 9826077198
Consultant :- Dr ASHUTOSH MISHRA. (MBBS MD IMS BHU)

BIOCHEMISTRY**BLOOD SUGAR FASTING**

| | | | |
|---------------------------------------|------|-----------------|-------|
| GLUCOSE | 94.0 | 60.00 - 100.00 | mg/dl |
| PRE-DIABETICS(IMPAIRED FASTING TOLER) | - | 100.00 - 125.00 | mg/dl |
| DIABETICS | - | upto 126 | mg/dl |
| TARGET IN DM | - | 80.00 - 130.00 | mg/dl |

BIOCHEMISTRY**PPBS(POST PRANDIAL BLOOD SUGAR)**

| | | | |
|--|-----|-----------------|-------|
| POST PRANDIAL BLOOD GLUCOSE(2 HR AFTER MEAL) | 131 | 110.00 - 150.00 | mg/dl |
| IGT(2 HR 75GM GLUCOSE) | - | 140.00 - 199.00 | mg/dl |
| DIABETES | - | upto200 | mg/dl |
| TARGET IN DM | - | 80.00 - 130.00 | mg/dl |

* END OF REPORT *

Lab Technician

Timing : 24/7 hrs

Consulting Pathologist

Dr. UMESH KUMAR
 MBBS, MD (PATHOLOGIST)
 MCh, Pathology
 MCI Reg. No. 41413

This Report is not valid for medico legal purpose

Note: These tests have technical limitations. Clinico-pathological interpretation is necessary. In case of any disparity test may be repeated immediately.

Facilities:

All clinical Biomedical & Hematology Investigations including Bone Marrow Examination
 VPT, Podiascan & Complete Foot Care (First Time in Purvanchal)
 All Hormonal Investigation by Chemiluminescent Method
 Visceral Fat by (AB-140) Ambulatory BP Monitoring
 CGMS & Insulin Pump Available
 PFT, 2D-ECHO (Color Doppler), Holter, TMT, Cardiac-3 available
 VIA, VILI, Colposcopy available
 Special Endocrinological Investigation Protocols.

ISO 9001:2008 Certified
 Mobile: 9389994334, 9554572190, 9453837595



Panacea Pathology

Clinical Reference Lab

Persistence, Preparedness and Precision
 EQAS (CMC Vellore Attached) & IQAS System
 पूर्वांचल की सर्वोत्तम गुणवत्ता वाली पैथोलॉजी

| | | | |
|---------------------|---|------------------------|-------------------------------|
| UHID No | :- UD-23240003734 | Booking No/Date | :- 127 / 31-Oct-2023 05:03 PM |
| Patient Name | :- Mr ANIL YADAV | Age/Sex | :- 34 Y/M |
| Father | :- SITARAM YADAV | OP No | :- OP-23240011987 |
| Address | :- 156/4, DEV NAGAR, A.B ROAD INDORE, BEHIND AMALTAS HOTEL, 452001, M P | Mobile No | :- 9826077196 |
| Consultant | :- Dr ASHUTOSH MISHRA (MBBS MD IMS BHU) | | |

| | | | |
|---------------|-------------|--------------------------|------|
| Investigation | Observation | Biological Ref. Interval | Unit |
|---------------|-------------|--------------------------|------|

HAEMATOLOGY

| | | | |
|---|-----|---|---|
| HBA1C -(BY GOLD STANDARD METHOD :HPLC) | 5.7 | Normal: 4.0 - 5.4 Prediabetic : 5.5 -6.3 Diabetes mellitus := 6.4 | % |
|---|-----|---|---|

* END OF REPORT *

Consulting Pathologist
DR. UMESH KUMAR
 MBBS, MD (PATHOLOGIST)
 MD Reg No. 9213

Lab Technician

Timing : 24/7 hrs

This Report is not valid for medico legal purpose

Note: These tests have technical limitations. Clinico-pathological interpretation is necessary. In case of any disparity test may be repeated immediately.

Facilities:

All clinical Biomedical & Hematology Investigations including Bone Marrow Examination
 VPT, Podiascan & Complete Foot Care (First Time in Purvanchal)
 All Hormonal Investigation by Chemiluminescent Method
 Visceral Fat by (AB-140) Ambulatory BP Monitoring
 CGMS & Insulin Pump Available
 PFT, 2D-ECHO (Color Doppler), Holter, TMT, Cardiac-3 available
 VIA, VILI, Colposcopy available
 Special Endocrinological Investigation Protocols.

ISO 9001:2008 Certified

Mobile: 9389994334, 9554572190, 9453837595

**Panacea Pathology****Clinical Reference Lab**

Persistence, Preparedness and Precision
 EQAS (CMC Vellore Attached) & IQAS System
 पूर्वांचल की सर्वोत्तम गुणवत्ता वाली पैथोलॉजी

| | | | |
|---------------------|---|------------------------|-------------------------------|
| UHID No | :- UD-23240003734 | Booking No/Date | :- 133 / 31-Oct-2023 05:03 PM |
| Patient Name | :- Mr ANIL YADAV | Age/Sex | :- 34 Y/M |
| Father | :- SITARAM YADAV | OP No | :- OP-23240011967 |
| Address | :- 156/4, DEV NAGAR, A.B ROAD INDORE, BEHIND AMALTAS HOTEL, 452001, M P | Mobile No | :- 9826077196 |
| Consultant | :- Dr ASHUTOSH MISHRA (MBBS MD IMS BHU) | | |

IMMUNOLOGY**THYROID PROFILE (T3, T4, TSH)**

| | | | |
|-----|------|--------------|--------|
| T3 | 0.90 | 0.60 - 1.81 | ng/ml |
| T4 | 6.5 | 4.50 - 10.90 | ug/dl |
| TSH | 2.23 | 0.39 - 6.10 | uIU/mL |

THYROID PROFILE**Remarks:**

- Total serum T3 and T4 concentration is dependent upon a multiplicity of factors: thyroid gland function and its regulation, thyroxin binding globulin (TBG) concentration, and the binding of T3 & T4 to TBG. Thus, total T3 & T4 concentration alone is not sufficient to assess the clinical status.
- A decrease in total tri - iodothyronine values is found with protein - wasting diseases, certain liver diseases & administration of testosterone, diphenylhydantoin or salicylates
- Serum TSH values may be elevated by pharmacological intervention, Domperidone, amiodazon, iodide, Phenobarbital, phenytoin have been reported to increase TSH levels

* END OF REPORT *

Lab Technician

Consulting Pathologist
 DR. UMESH KUMAR
 M.D. (PATHOLOGIST)
 MCD Pathology

Timing : 24/7 hrs

This Report is not valid for medico legal purpose

Note: These tests have technical limitations. Clinico-pathological interpretation is necessary. In case of any disparity test may be repeated immediately.

Facilities:

All clinical Biomedical & Hematology Investigations including Bone Marrow Examination
 VPT, Podiascan & Complete Foot Care (First Time in Purvanchal)
 All Hormonal Investigation by Chemiluminescent Method
 Visceral Fat by (AB-140) Ambulatory BP Monitoring
 CGMS & Insulin Pump Available
 PFT, 2D-ECHO (Color Doppler), Holter, TMT, Cardiac-3 available
 VIA, VILI, Colposcopy available
 Special Endocrinological Investigation Protocols.

ISO 9001:2008 Certified
 Mobile: 9389994334, 9554572190, 9453837595



Panacea Pathology

Clinical Reference Lab

Persistence, Preparedness and Precision
 EQAS (CMC Vellore Attached) & IQAS System
 पूर्वांचल की सर्वोत्तम गुणवत्ता वाली पैथोलॉजी

| | | | |
|---------------------|---|------------------------|-------------------------------|
| UHID No | :- UD-23240003734 | Booking No/Date | :- 133 / 31-Oct-2023 05:03 PM |
| Patient Name | :- Mr ANIL YADAV | Age/Sex | :- 34 Y/M |
| Father | :- SITARAM YADAV | OP No | :- OP-23240011987 |
| Address | :- 156/4, DEV NAGAR, A.B ROAD INDORE, BEHIND AMALTAS HOTEL, 452001, M P | Mobile No | :- 9826077196 |
| Consultant | :- Dr ASHUTOSH MISHRA (MBBS MD IMS BHU) | | |

URINE EXAMINATION

URINE ROUTINE EXAMINATION

PHYSICAL EXAMINATION

QUANTITY 25 ml

COLOR STRAW CLEAR YELLOW
Methology

APPEARANCE CLEAR CLEAR
DefaultMethod

CHEMICAL EXAMINATION

SPECIFIC GRAVITY 1.010 1.01 - 1.03

PH 6.0 4.60 - 8.00

GLUCOSE NIL 60.00 - 100.00 mg/dl

PROTEIN- NIL

MICROSCOPIC EXAMINATION

PUS CELLS NIL 2.00 - 3.00 /HPF

RBCS (RED BLOOD CELLS) NIL 4.50 - 5.50 /HPF

EPITHELIAL CELLS 01-02 /HPF

CASTS ABSENT ABSENT

CRYSTALS ABSENT ABSENT

* END OF REPORT *

Consulting Pathologist

DR. UMESH KUMAR
 MBBS, MD (PATHOLOGIST)
 M.D. Pathology
 INC Reg. No. 44413

Lab Technician

Timing : 24/7 hrs

This Report is not valid for medico legal purpose

Note: These tests have technical limitations. Clinico-pathological interpretation is necessary. In case of any disparity test may be repeated immediately.

Facilities:

All clinical Biomedical & Hematology Investigations including Bone Marrow Examination
 VPT, Podiascan & Complete Foot Care (First Time in Purvanchal)
 All Hormonal Investigation by Chemiluminescent Method
 Visceral Fat by (AB-140) Ambulatory BP Monitoring
 CGMS & Insulin Pump Available
 PFT, 2D-ECHO (Color Doppler), Holter, TMT, Cardiac-3 available
 VIA, VILI, Colposcopy available
 Special Endocrinological Investigation Protocols.

ISO 9001:2008 Certified

Mobile: 9389994334, 9554572190, 9453837595

**Panacea Pathology****Clinical Reference Lab**

Persistence, Preparedness and Precision
 EQAS (CMC Vellore Attached) & IQAS System
 पूर्वांचल की सर्वोत्तम गुणवत्ता वाली पैथोलॉजी

| | | | |
|---------------------|---|------------------------|-------------------------------|
| UHID No | :- UD-23240003734 | Booking No/Date | :- 146 / 31-Oct-2023 05:18 PM |
| Patient Name | :- Mr ANIL YADAV | Age/Sex | :- 34 Y/M |
| Father | :- SITARAM YADAV | OP No | :- OP-23240011987 |
| Address | :- 156/4,DEV NAGAR, A.B ROAD INDORE,BEHIND AMALTAS HOTAL,452001 , M P | Mobile No | :- 9826077196 |
| Consultant | :- Dr ASHUTOSH MISHRA (MBBS MD IMS BHU) | | |

HAEMATOLOGY**BLOOD GROUP ABO & RH FACTOR**

| | |
|-------------|----------|
| BLOOD GROUP | "O" |
| RH FACTOR | POSITIVE |

* END OF REPORT *

Lab Technician

Timing : 24/7 hrs

 Consulting Pathologist:
 DR. UMESH KUMAR
 (M.D., Pathology)
 MCI Reg. No. 41413

This Report is not valid for medico legal purpose

Note: These tests have technical limitations. Clinico-pathological interpretation is necessary. In case of any disparity test may be repeated immediately.

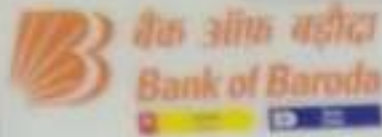

बैंक ऑफ बड़ोदा
Bank of Baroda

कूट क्र. 1 0 6 2 3 2

E.C. No.

नाम | Name ANIL YADAV

पदनाम | Designation MANAGER

धारक के हस्ताक्षर | Signature of Holder



28-02-2023

जारी करने की तारीख
Date of Issue

जारीकर्ता प्रधिकारी
Issuing Authority



GPS Map Camera

Varanasi, Uttar Pradesh, India

7XQV+QHC, Durgakund, Khojwan, Bhelupur, Varanasi, Uttar Pradesh 221010, India

Lat 25.289516°

Long 82.994°

31/10/23 11:13 AM GMT +05:30



Google



PANACEA HOSPITAL

B 36/44 F.K KABIR NAGAR, DURGAKUND
TOLLFREE NO-18001233070. Whatsapp No - 8795832852
www.pire.org
panaceaquery@gmail.com|panaceahospital@gmail.com



OP Slip

Print Date : 31-Oct-2023 11:33AM



| | | |
|--|--|---------------------------------------|
| UHID No :- UD-23240003734 | OP No :- OP-23240011987 | OP Date :- 31 Oct 2023 11:30AM |
| Patient Name :- Mr ANIL YADAV | Age/Sex :- 34 Y/Male | Mobile No :- 9826077196 |
| Father :- SITARAM YADAV | Department :- GENERAL MEDICINE | |
| Pay Type :- Cash | Consultant :- Dr ASHUTOSH MISHRA (MBBS MD IMS BHU,MD) | |
| Token No :- NOR. -4 | Paid/Bal :- 0.00 /630.00 | |
| Patient Type :- Normal | | |
| Address :- 156/4,DEV NAGAR, A.B ROAD INDORE,BEHIND AMALTAS HOTAL,452001,M P | | |

BP ~~100/70~~ ~~Rx~~

height :- 167

Weight (kg) :- 64.5

BMI :-

WC 95

NC 35

CH 37

SPo2 99

PR 87

PEFR 200 (450)

~~new co-synopin. test.~~

Rx.

Rev. Aritelc A.C. (200)

o-----o.

Glycolf

o-----o.

qs. Doxolm. (200) or

qs. Mucil (600)

o-----o.

R/A. 1 month

Printed By : Mr NITIN YADAV
Created By : Mr NITIN YADAV

Dr. ASHUTOSH MISHRA
MBBS, MD (GENERAL MEDICINE)
MCI, Reg. No. 45695



PANACEA HOSPITAL

B 36/44 F,K KABIR NAGAR, DURGAKUND
TOLLFREE NO-18001233070, Whatsapp No - 8795832852
www.piire.org
panaceaquery@gmail.com|panaceahospital@gmail.com



OP Slip

Print Date : 31-Oct-2023 01:14PM



| | | | | | |
|---------------------|---|-------------------|-------------------------------|------------------|-----------------------|
| UHID No | :- UD-23240003734 | OP No | :- OP-23240012004 | OP Date | :- 31 Oct 2023 1:14PM |
| Patient Name | :- Mr ANIL YADAV | Age/Sex | :- 34 Y/Male | Mobile No | :- 9826077196 |
| Father | :- SITARAM YADAV | Department | :- OPHTHALMOLOGY | | |
| Pay Type | :- Cash | Consultant | :- Dr Santosh Verma (MBBS,MS) | | |
| Token No | :- NOR - 3 | Paid/Bal | :- 0.00 /350.00 | | |
| Patient Type | :- Normal | | | | |
| Address | :- 156/4,DEV NAGAR, A.B ROAD INDORE,BEHIND AMALTAS HOTAL,452001,M P | | | | |

BP :- 100/70
 height :- 167
 Weight (kg) :- 64.5
 BMI :-
 WC - 95
 NC - 55
 Ch - 37
 SPo2 - 99
 PR - 87
 PEFr - 200

Rx

Va $\left\{ \begin{array}{l} 6/6 \text{ :Rx} \\ 6/6 \text{ :Rx} \end{array} \right.$

Nv $\left\{ \begin{array}{l} N/6 \text{ :Rx} \\ N/6 \text{ :Rx} \end{array} \right.$

Gr Lubstant ultra
 00000

Printed By : Mr SIDHANT
 Created By : Mr SIDHANT



Panacea Hospital

Diabetes Care Organisation

HOW CAN I HELP YOU



GPS Map Camera

Varanasi, Uttar Pradesh, India

7XQV+QHC, Durgakund, Khojwan, Bhelupur, Varanasi, Uttar Pradesh 221010, India

Lat 25.289516°

Long 82.994°

31/10/23 11:14 AM GMT +05:30



PANACEA HOSPITAL

ANIL YADAV (31 M)

Protocol: Bruce

Exec Time : 0 m 0 s

ID: 163

Stage: Supine

Stage Time : 0 m 34 s

Date: 31-Oct-23

B.P: 110 / 80

Speed: 0 mph

Grade: 0 %

HR: 116 bpm

(THR: 170 bpm)

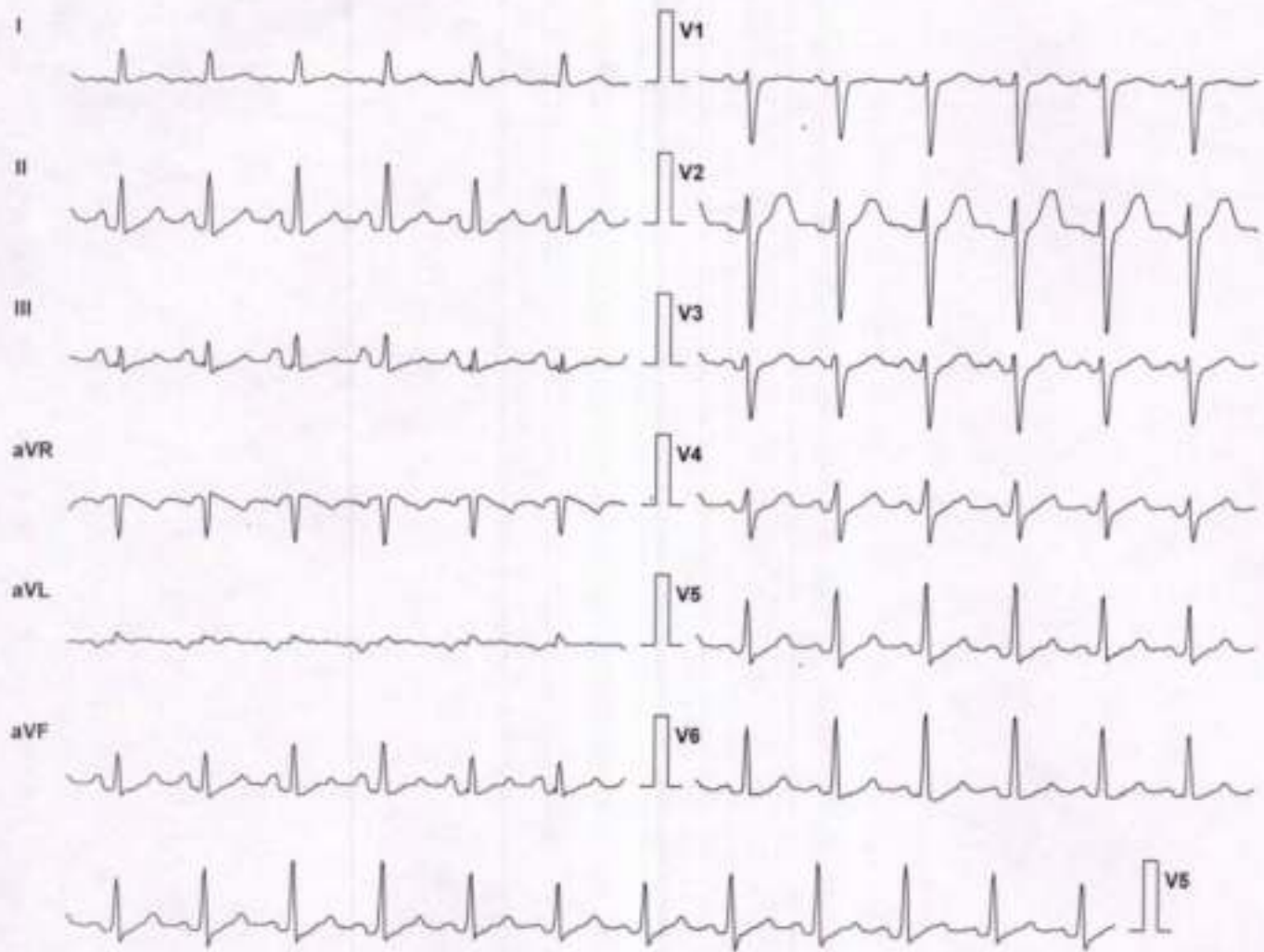

| Lead | ST Level (mm) | ST Slope (mV/s) |
|------|---------------|-----------------|
| I | 0.2 | 0.4 |
| II | 0.8 | 1.4 |
| III | 0.6 | 1.1 |
| aVR | -0.6 | -1.1 |
| aVL | 0.0 | 0.0 |
| aVF | 0.6 | 1.1 |
| V1 | 0.4 | 0.7 |
| V2 | 1.9 | 2.1 |
| V3 | 0.6 | 0.4 |
| V4 | 0.6 | 0.7 |
| V5 | 0.6 | 1.4 |
| V6 | 0.2 | 0.7 |

Chart Speed: 25 mm/sec
Schiller Spandari V4.51

Filter: 35 Hz
Qo = R - 60 ms J = R + 60 ms

Mains Filtr: ON
Post J = J + 60 ms

Amp: 10 mm

DR. Pallavi Misra
MBBS, MD(GENERAL MEDICINE)
MCI Reg. No.52033

PANACEA HOSPITAL

ANIL YADAV (31 M)

Protocol: Bruce

Exec Time : 0 m 0 s

ID: 163

Stage: Standing

Stage Time : 0 m 4 s

Date: 31-Oct-23

Speed: 0 mph

HR: 120 bpm

B.P: 110 / 80

Grade: 0 %

(THR: 170 bpm)

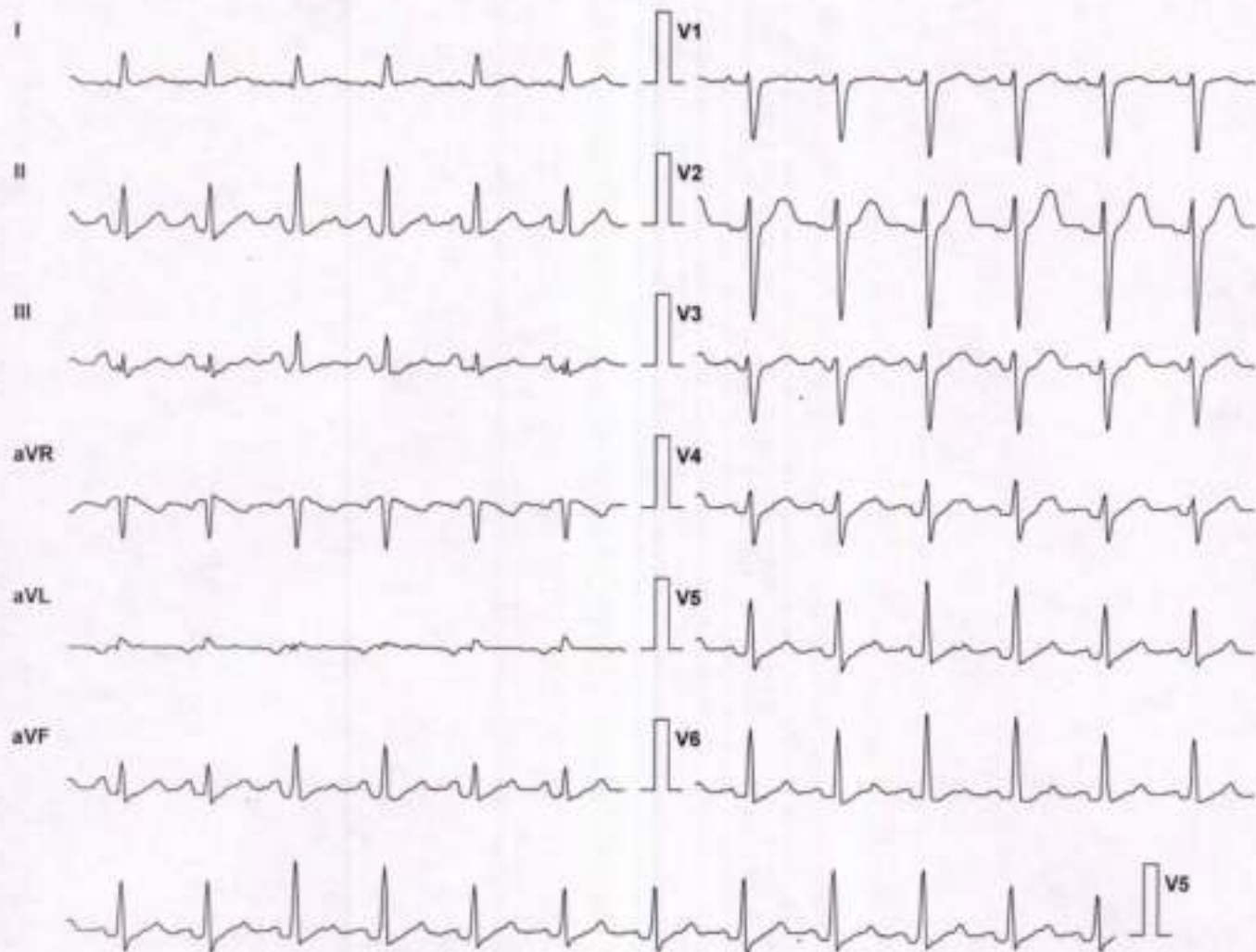

| Lead | ST Level (mm) | ST Slope (mV / s) |
|------|---------------|-------------------|
| I | 0.2 | 0.4 |
| II | 1.1 | 1.8 |
| III | 0.6 | 0.7 |
| aVR | -0.6 | -1.1 |
| aVL | 0.0 | 0.0 |
| aVF | 0.8 | 1.4 |
| V1 | 0.4 | 0.4 |
| V2 | 2.3 | 2.5 |
| V3 | 0.8 | 0.7 |
| V4 | 0.8 | 1.4 |
| V5 | 0.8 | 1.4 |
| V6 | 0.4 | 1.1 |

Chart Speed: 25 mm/sec
Schäler Spandan V 4.5f

Filter: 35 Hz

iso = R - 60 ms J = R + 60 ms

Mains Filtr: ON

Post J = J + 60 ms

Amp: 10 mm

Peller

DR. Pallavi Misra
MBBS, MD (GENERAL MEDICINE)
MCI Reg. No. 52033

ANIL YADAV (31 M)

Protocol: Bruce

Exec Time : 0 m 0 s

PANACEA HOSPITAL

ID: 163

Stage: Hyperventilation

Stage Time : 0 m 3 s

Date: 31-Oct-23

Speed: 0 mph

HR: 120 bpm

B.P: 110 / 80

Grade: 0 %

(THR: 170 bpm)

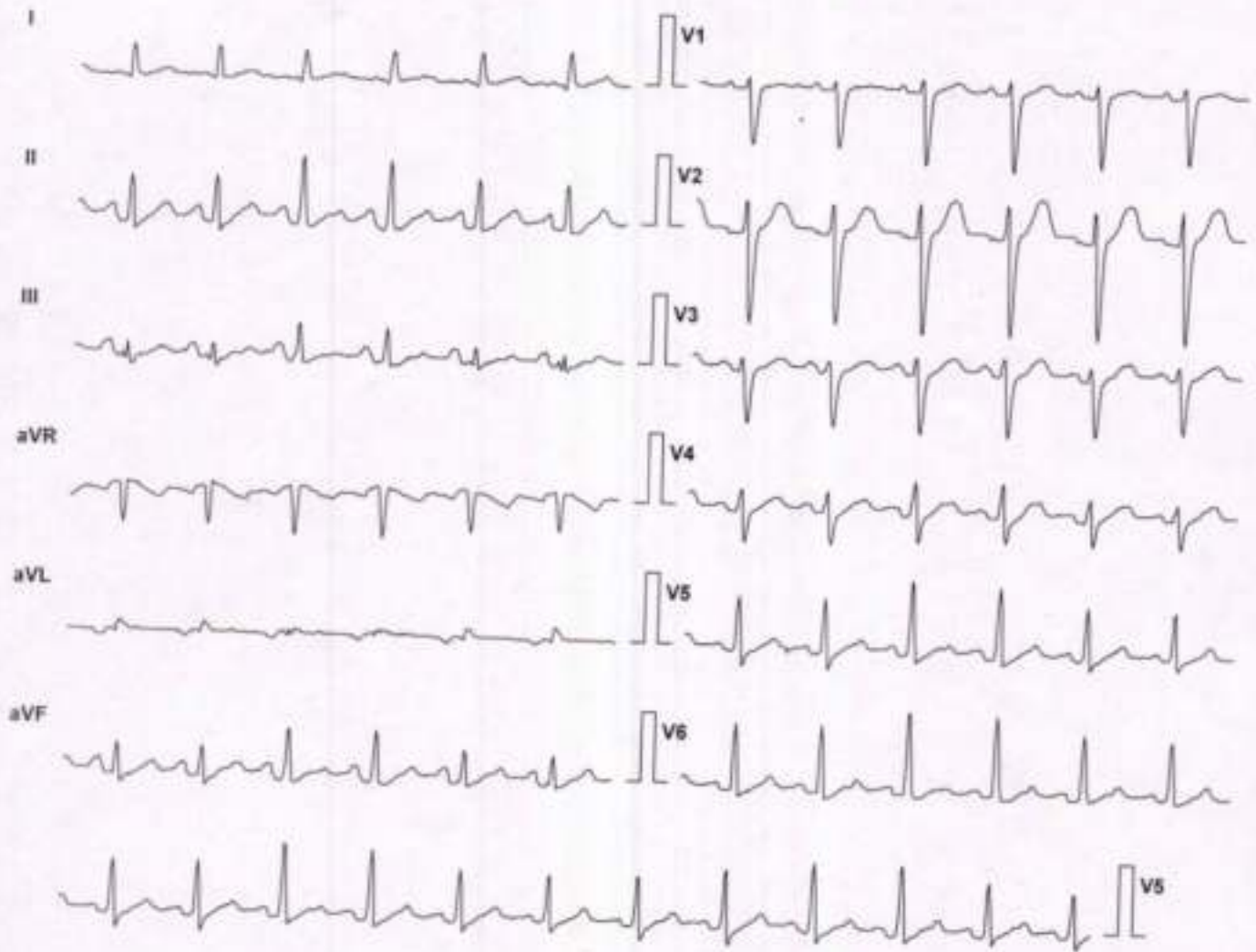

| Lead | ST Level (mm) | ST Slope (mV/s) |
|------|---------------|-----------------|
| I | 0.2 | 0.4 |
| II | 1.1 | 1.8 |
| III | 0.6 | 0.7 |
| aVR | -0.6 | -1.1 |
| aVL | 0.0 | 0.0 |
| aVF | 0.8 | 1.4 |
| V1 | 0.4 | 0.4 |
| V2 | 2.3 | 2.5 |
| V3 | 0.8 | 0.7 |
| V4 | 0.8 | 1.4 |
| V5 | 0.8 | 1.4 |
| V6 | 0.4 | 1.1 |

Chart Speed: 25 mm/sec
Schiller Spandax V 4.51

Filter: 35 Hz
I₉₀ = R - 60 ms J = R + 60 ms

Mains Filt: ON
Post J = J + 60 ms

Amp: 10 mm

DR. Paliavi Misra
MBBS, MD(GENERAL MEDICINE)
MCI Reg. No.52033

PANACEA HOSPITAL

ANIL YADAV (31 M)

ID: 163

Date: 31-Oct-23

B.P: 120 / 80

Protocol: Bruce

Stage: 1

Speed: 1.7 mph

Grade: 10 %

Exec Time : 3 m 0 s

Stage Time : 3 m 0 s

HR: 143 bpm

(THR: 170 bpm)

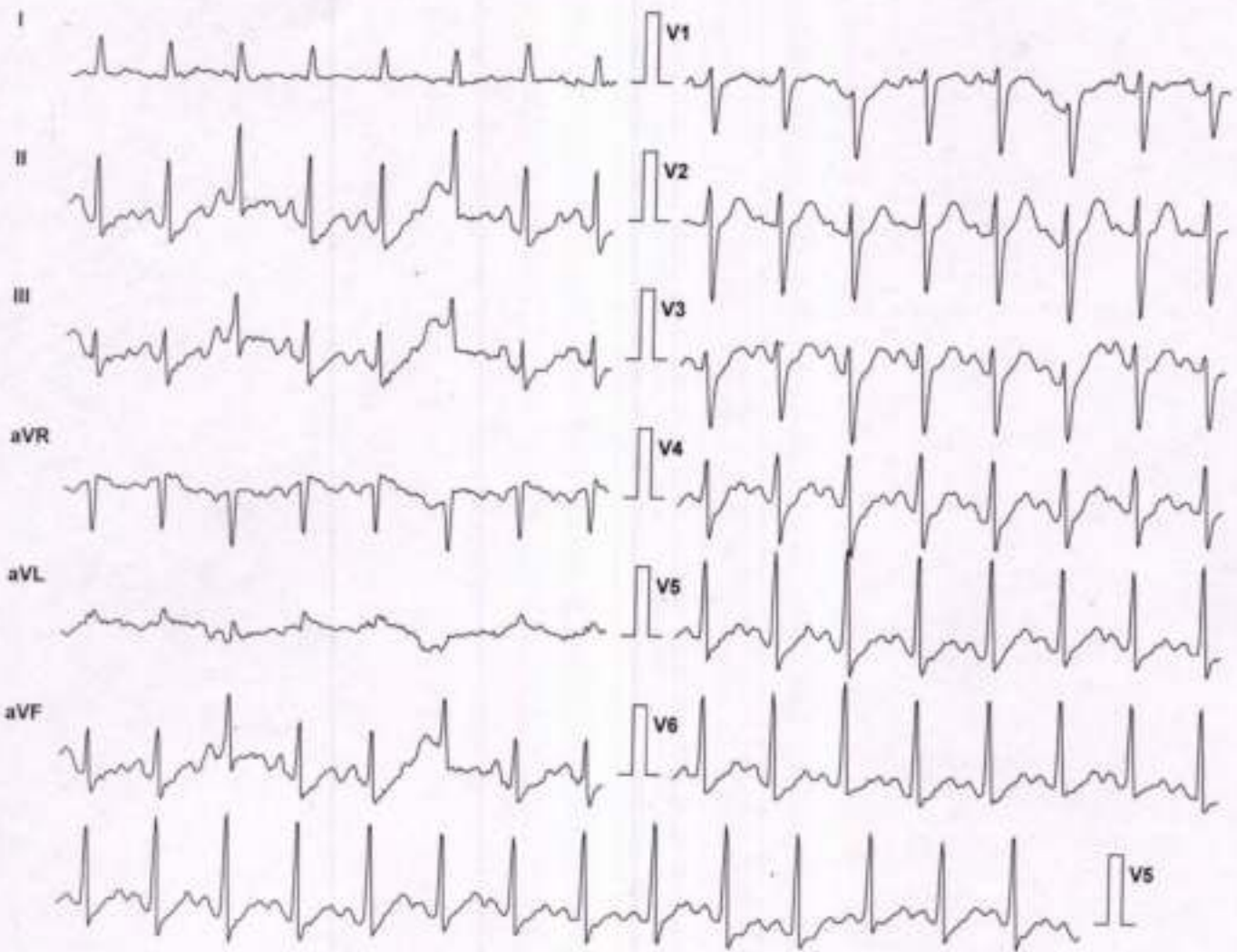

| Lead | ST Level (mm) | ST Slope (mV / s) |
|------|---------------|-------------------|
| I | 0.2 | 0.4 |
| II | 0.2 | 1.8 |
| III | -0.2 | 1.1 |
| aVR | -0.2 | -1.1 |
| aVL | 0.0 | -0.4 |
| aVF | 0.0 | 1.4 |
| V1 | 0.6 | 0.4 |
| V2 | 2.3 | 3.2 |
| V3 | 1.3 | 2.1 |
| V4 | 1.1 | 2.5 |
| V5 | 0.6 | 1.8 |
| V6 | 0.4 | 1.4 |

Chart Speed: 25 mm/sec
Schiller Spanden V4.51

Filter: 35 Hz
Iso = R - 60 ms J = R + 60 ms

Mains Filtr: ON
Post J = J + 60 ms

Amp: 10 mm

DR. Pallavi Misra
MBBS, MD(GENERAL MEDICINE)
MCI Reg. No.52033

PANACEA HOSPITAL

ANIL YADAV (31 M)

Protocol: Bruce

Exec Time : 6 m 0 s

ID: 163

Stage: 2

Stage Time : 3 m 0 s

Date: 31-Oct-23

Speed: 2.5 mph

HR: 162 bpm

B.P: 120 / 80

Grade: 12 %

(THR: 170 bpm)

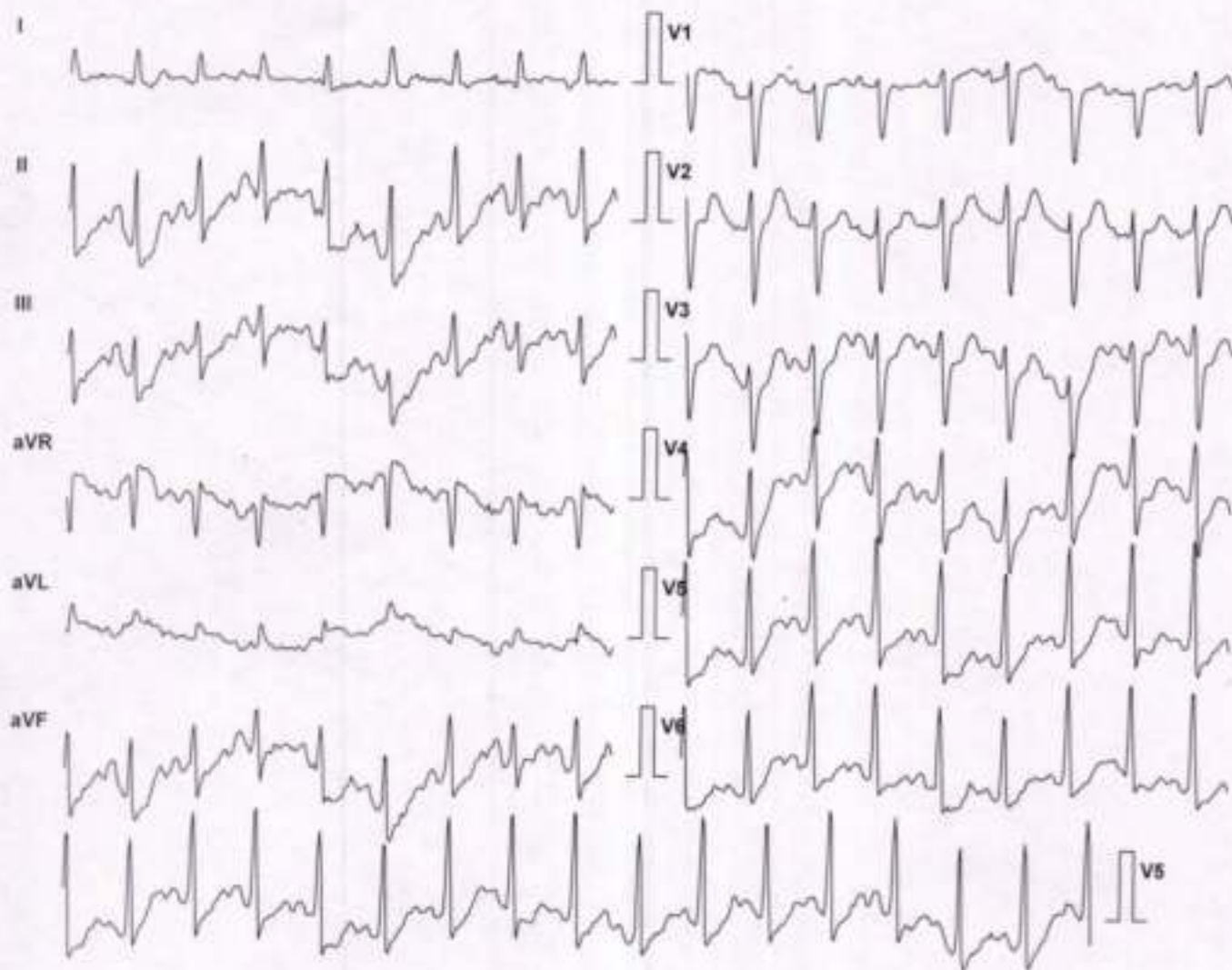

| Lead | ST Level (mm) | ST Slope (mV/s) |
|------|---------------|-----------------|
| I | 0.2 | 0.7 |
| II | 0.4 | 2.8 |
| III | 0.0 | 1.8 |
| aVR | -0.4 | -1.8 |
| aVL | 0.0 | -0.7 |
| aVF | 0.2 | 2.1 |
| V1 | 1.1 | 0.7 |
| V2 | 2.8 | 3.5 |
| V3 | 1.9 | 3.5 |
| V4 | 1.3 | 3.5 |
| V5 | 0.2 | 2.1 |
| V6 | 0.0 | 1.4 |

Chart Speed: 25 mm/sec
Schiller Spandan V 4.01

Filter: 35 Hz
Iso = R - 60 ms J = R + 60 ms

Mains Filtr: ON
Post J = J + 60 ms

Amp: 10 mm

Pallavi

DR. Pallavi Misra
MBBS, MD(GENERAL MEDICINE)
MCI Reg. No. 52033

PANACEA HOSPITAL

ANIL YADAV (31 M)

Protocol: Bruce

Exec Time : 7 m 16 s

ID: 163

Stage: Peak Ex

Stage Time : 1 m 16 s

Date: 31-Oct-23

Speed: 3.4 mph

HR: 175 bpm

B.P: 130 / 90

Grade: 14 %

(THR: 170 bpm)

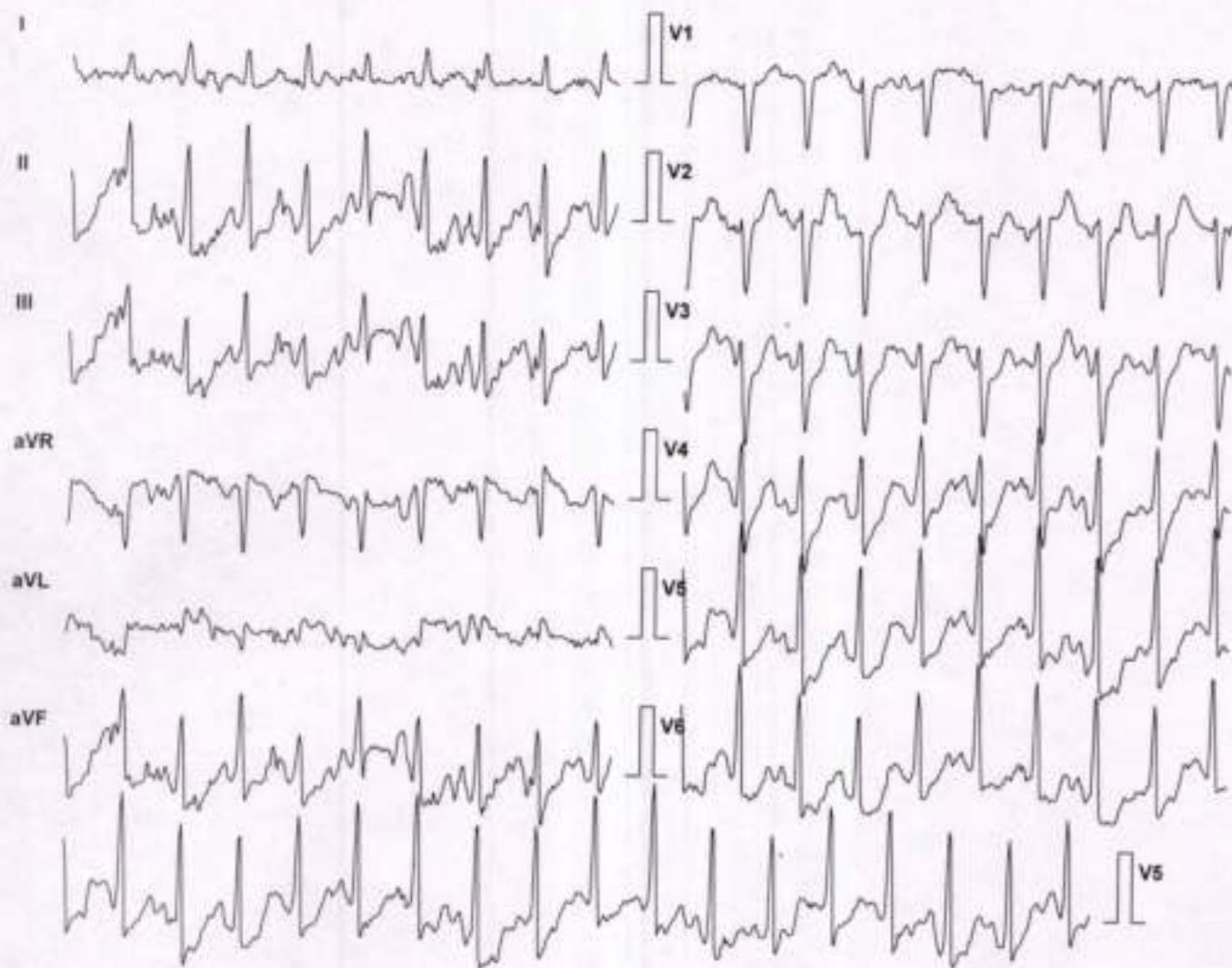

| Lead | ST Level (mm) | ST Slope (mV / s) |
|------|---------------|-------------------|
| I | 0.2 | 0.7 |
| II | -0.8 | 2.5 |
| III | -1.1 | 1.8 |
| aVR | 0.4 | -1.4 |
| aVL | 0.4 | -0.4 |
| aVF | -0.8 | 2.1 |
| V1 | 1.1 | 0.7 |
| V2 | 3.6 | 5.3 |
| V3 | 1.9 | 3.5 |
| V4 | 0.8 | 3.2 |
| V5 | -0.4 | 1.8 |
| V6 | -0.8 | 1.1 |

Chart Speed: 25 mm/sec
Schiller Spandari V 4 51

Filter: 35 Hz
Iso = R - 60 ms J = R + 60 ms

Mains Fil: ON
Post J = J + 60 ms

Amp: 10 mm

DR. Pallavi Misra
MBBS, MD(GENERAL MEDICINE)
MCI Reg. No.52033

PANACEA HOSPITAL

ANIL YADAV (31 M)

Protocol: Bruce

Exec Time : 7 m 16 s

ID: 163

Stage: Recovery(1)

Stage Time : 1 m 0 s

Date: 31-Oct-23

Speed: 0 mph

HR: 157 bpm

B.P: 130 / 90

Grade: 0 %

(THR: 170 bpm)

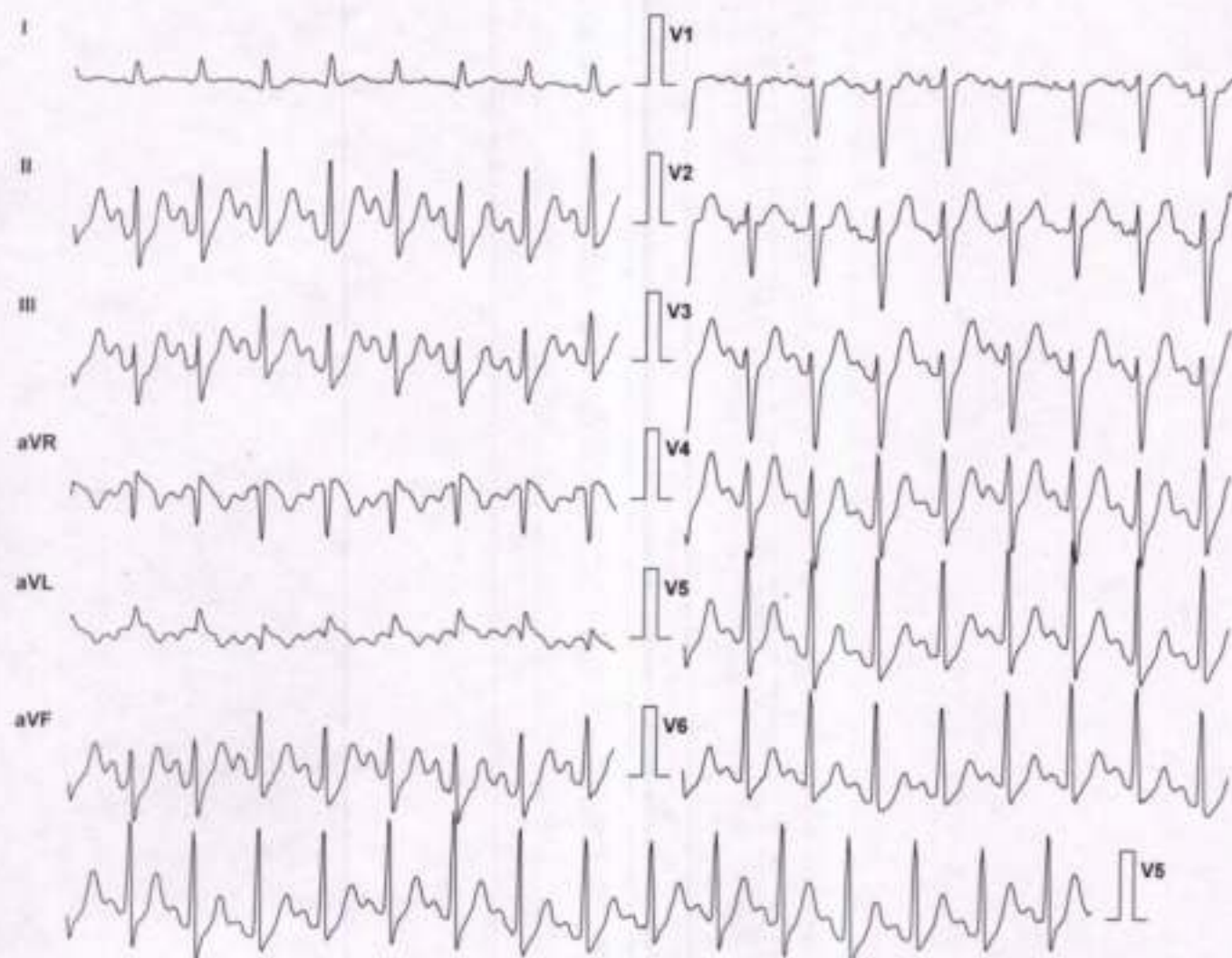

| Lead | ST Level (mm) | ST Slope (mV/s) |
|------|---------------|-----------------|
| I | 0.2 | 0.4 |
| II | 3.0 | 5.3 |
| III | 2.1 | 3.9 |
| aVR | -1.3 | -2.5 |
| aVL | -0.6 | -1.4 |
| aVF | 2.3 | 4.6 |
| V1 | 1.3 | 1.4 |
| V2 | 4.0 | 5.3 |
| V3 | 4.5 | 5.7 |
| V4 | 4.0 | 5.3 |
| V5 | 2.8 | 5.3 |
| V6 | 1.7 | 3.5 |

Chart Speed: 25 mm/sec
Schiller Spandan V 4.51

Filter: 35 Hz
Iso = R - 60 ms J = R + 60 ms

Mains Fil: ON
Post J = J + 80 ms

Amp: 10 mm

Pallavi

DR. Pallavi Misra
MBBS, MD(GENERAL MEDICINE)
MCI Reg. No. 52052

PANACEA HOSPITAL

ANIL YADAV (31 M)

Protocol: Bruce

Exec Time : 7 m 16 s

ID: 163

Stage: Recovery(2)

Stage Time : 1 m 0 s

Date: 31-Oct-23

B.P: 130 / 90

Speed: 0 mph

Grade: 0 %

HR: 128 bpm

(THR: 170 bpm)

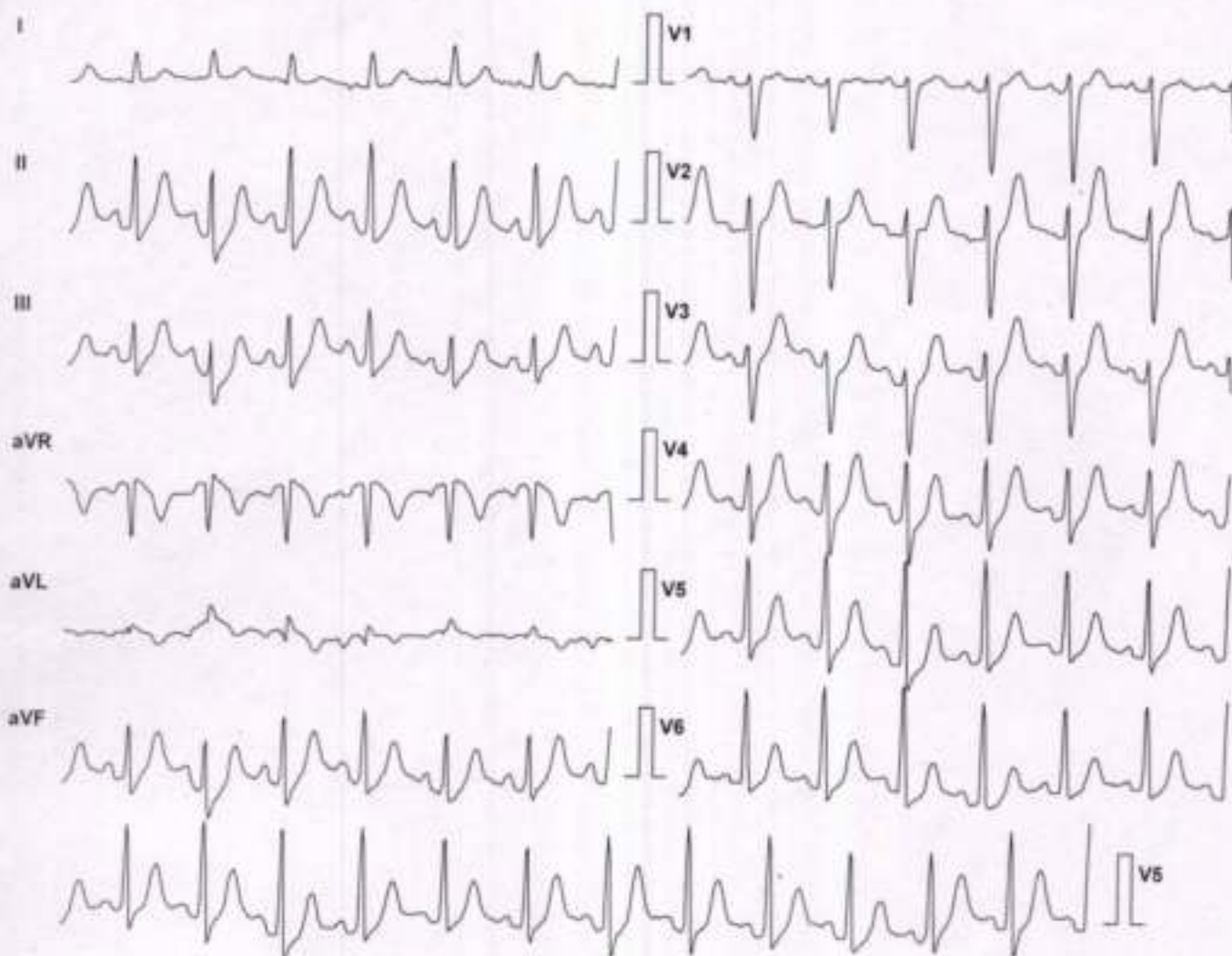

| Lead | ST Level (mm) | ST Slope (mV/s) |
|------|---------------|-----------------|
| I | 0.4 | 0.7 |
| II | 2.5 | 4.6 |
| III | 1.7 | 3.2 |
| aVR | -1.3 | -2.1 |
| aVL | -0.2 | -0.4 |
| aVF | 2.1 | 3.9 |
| V1 | 1.3 | 1.4 |
| V2 | 4.5 | 5.3 |
| V3 | 3.8 | 5.0 |
| V4 | 3.4 | 5.0 |
| V5 | 2.3 | 3.5 |
| V6 | 1.7 | 2.8 |

Chart Speed: 25 mm/sec
Schiller Spandan V4.5f

Filter: 35 Hz
Iso = R - 60 ms J = R + 60 ms

Mains Filtr: ON
Post J = J + 60 ms

Amp: 10 mm

P. Misra

DR. Pallavi Misra
MBBS, MD(GENERAL MEDICINE)
MCI Reg. No.52033

PANACEA HOSPITAL

Patient Details

Name: ANIL YADAV ID: 163

Age: 31 y

Clinical History:

Date: 31-Oct-23

Sex: M

Time: 4:07:06 PM

Height: 167 cms

Weight: 64 Kgs

Medications:

Test Details

Protocol: Bruce

Total Exec. Time: 7 m 16 s

Max. BP: 130 / 90 mmHg

Test Termination Criteria:

Pr.MHR: 189 bpm

Max. HR: 175 (93% of Pr.MHR)bpm

Max. BP x HR: 22750 mmHg/min

THR: 170 (90 % of Pr.MHR) bpm

Max. Mets: 10.20

Min. BP x HR: 9280 mmHg/min

Protocol Details

| Stage Name | Stage Time (min : sec) | Mets | Speed (mph) | Grade (%) | Heart Rate (bpm) | Max. BP (mm/Hg) | Max. ST Level (mm) | Max. ST Slope (mV/s) |
|------------------|------------------------|------|-------------|-----------|------------------|-----------------|--------------------|----------------------|
| Supine | 0 : 34 | 1.0 | 0 | 0 | 116 | 110 / 80 | -0.64 aVR | 2.48 V2 |
| Standing | 0 : 4 | 1.0 | 0 | 0 | 120 | 110 / 80 | -0.64 aVR | 2.48 V2 |
| Hyperventilation | 0 : 3 | 1.0 | 0 | 0 | 120 | 110 / 80 | -0.64 aVR | 2.48 V2 |
| 1 | 3 : 0 | 4.6 | 1.7 | 10 | 143 | 120 / 80 | -0.85 aVR | 3.89 II |
| 2 | 3 : 0 | 7.0 | 2.5 | 12 | 162 | 120 / 80 | -1.06 V6 | 4.25 V2 |
| Peak Ex | 1 : 16 | 10.2 | 3.4 | 14 | 175 | 130 / 90 | -1.49 II | 5.31 V2 |
| Recovery(1) | 1 : 0 | 1.8 | 1 | 0 | 157 | 130 / 90 | -1.49 aVR | 5.66 V2 |
| Recovery(2) | 1 : 0 | 1.0 | 0 | 0 | 128 | 130 / 90 | -1.70 aVR | 5.66 II |
| Recovery(3) | 0 : 52 | 1.0 | 0 | 0 | 127 | 130 / 90 | -1.49 aVR | 5.31 V2 |

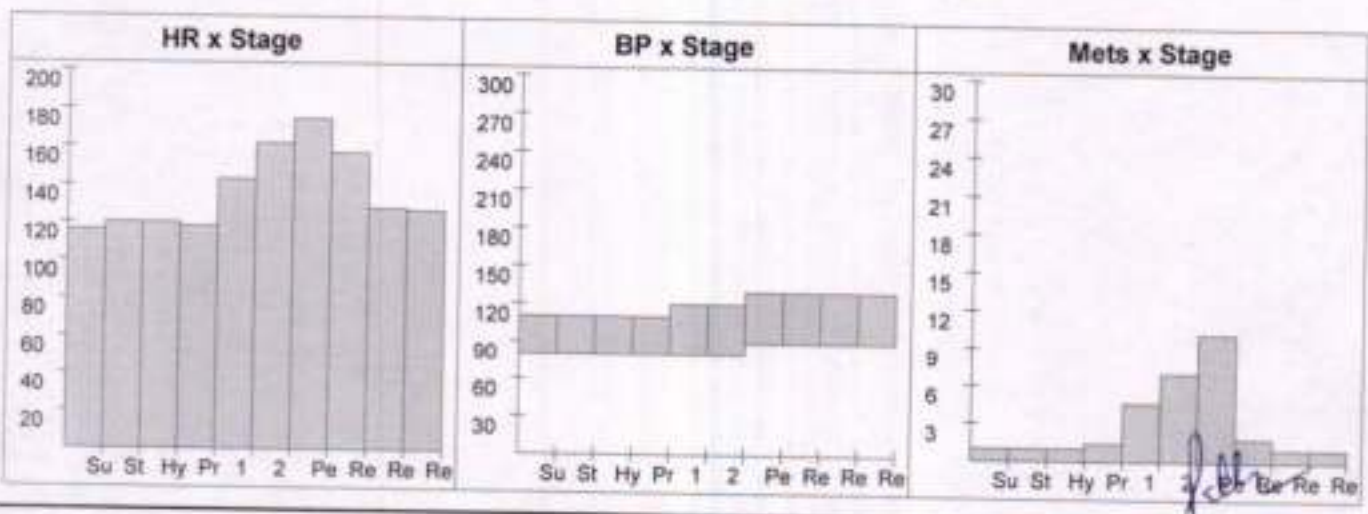

DR. Pallavi Misra
 MBBS, MD GENERAL MEDICINE
 MCI Reg. No.52033

PANACEA HOSPITAL

Patient Details

Date: 31-Oct-23

Time: 4:07:06 PM

Name: ANIL YADAV ID: 163

Age: 31 y

Sex: M

Height: 167 cms

Weight: 64 Kgs

Interpretation

The patient exercised according to the Bruce protocol for 7 m 16 s achieving a work level of Max. METS : 10.20. Resting heart rate initially 116 bpm, rose to a max. heart rate of 175 (93% of Pr.MHR) bpm. Resting blood Pressure 110 / 80 mmHg, rose to a maximum blood pressure of 130 / 90 mmHg.

Impression: -Patient exercise according to bruce protocol .Test was terminated at stage 3 because target heart rate was achieved .Stress test is negative for any ischemic changes.

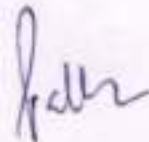

DR. Pallavi Misra
MBBS, MD(GENERAL MEDICINE)
MCI Reg. No.52033

Doctor: Dr.Pallavi Mishra

Ref. Doctor: —

(Summary Report edited by user)



PANACEA HOSPITAL



A shelter for many hearts A Home for many lives

(An ISO 9001:2008 Certified Organisation)

Lab Attached with CMC Under EQAS Scheme

Dept. of Radiodiagnosis - 32 Slice CT Scan, 3D/4D USG, 2D ECHO, Colour Doppler, Intervention Procedures, Digital X-Ray

PATIENT'S NAME : ANIL YADAV AGE/SEX: 31 Y/M
REF. BY : Dr. ASHUTOSH MISHRA (MD) Date: 31/10/2023

U/S. WHOLE ABDOMEN

- LIVER** : Liver is normal in size (135mm), shape & echotexture. Intra hepatic biliary radicals are normal. Portal venous channels are normal.
- G. B.** : Gall bladder is normal in size, lumen is clear. Wall thickness normal.
- C.B.D.** : C.B.D. is normal in caliber.
- PANCREAS** : Pancreas is normal in size, shape and echotexture. No evidence of any inflammatory disease or mass.
- SPLEEN** : Spleen is normal in size (10.5cm), shape and echotexture.
- Rt. KIDNEY** : Normal in size, shape and echotexture. Renal sinus is normal Cortico medullary differentiation is normal. P. C. system is normal.
- Lt. KIDNEY** : Normal in size, shape and echotexture. Renal sinus is normal Cortico medullary differentiation is normal. P. C. system is normal.
- URI. BLADDER** : Urinary bladder is normal in size, position. Wall thickness normal. No evidence of calculus or mass.
- PROSTATE** : Prostate is normal in size 25X35X37mm Vol 17.7ml
No ascites & retro peritoneal lymphadenopathy seen.
- IMPRESSION** : **NO OBVIOUS SONOLOGICAL ABNORMALITY SEEN.**

Dr. Rahul Mishra
MBBS, MD (Radio Diagonosis)
Reg. No. 57557

Thanks for reference.

