

Standard 0.5 mV  
 10mm/Sec  
 I II III  
 STNK

5 9 13 17 21  
 STNK

II III  
 STNK

STNK

STNK

STNK

STNK

STNK

STNK

STNK

STNK

STNK

91-00648844-010 2011-01-10 00:21

Ramjiya Singh  
 481M

2011/29

Dr. Krish P. Vaidya  
 MD, PhD  
 Associate Consultant  
 Reg. No. G-505105/S/ST1-1.330/1-010/01  
 R15/ST1 : 2.340

HR : 75  
 R-R : 798  
 P-R : 217  
 P : 95  
 QRS : 82/8/15  
 ST-T : 1.330/1-010/01  
 R15/ST1 : 2.340

--- Sinus Rhythm  
 --- Long P-R Interval  
 --- Mild Left Axis Deviation  
 WNL

Unconfirmed report. Verified by:

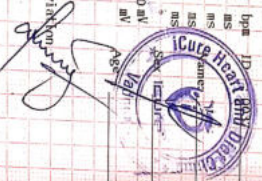

# Heart & General Clinic

Icure Heart & Diet Clinic, 402, Epsilon tower, opp Pasha bhai park, Race course, Vadodara

## :: PERSONAL HEALTH REPORT ::

Name! - Ranvijay Singh		*DATE 28/01/2023
		SR. NO. SEX. Male AGE 48 year HEIGHT 169 CM WEIGHT 64 K.G.

### HISTORY

Present History : Presently under treatment of Diabetes & HTN.  
 Past Illness History : Diabetes/Hypertension/Tuberculosis/Asthma/Epilepsy  
 Past Occupational History : No  
 Family History : Mother - Diabetes & HTN, Father - Healthy.  
 Personal History : No  
 Addiction : No Tobacco/Gutkha/Smoking/Alcohol

### GENERAL EXAMINATION

T.P.R. : 75/min B.P. : 130/80 mm Hg :

Pallor/Icterus/Cyanosis/Varicosity/Lymph Nodes/Thyroid/Oedema/NVE/Other :

### SYSTEMIC EXAMINATION .

R.S. :  
 C.V.S. :  
 C.N.S. :  
 A.S. :  
 Musculo-skelet System :  
 } Normal.

E.N.T. Ex. Dental Ex. Skin Ex. Psychic Ex.	ACUITY OF VISION			RT EYE	LT EYE
	Without Glass	DISTANT	6/ 6	6/ 6	6/ 6
		Near	6/ 6	6/ 6	6/ 6
	With Glass	DISTANT	6/	6/	6/
Near		6/	6/	6/	
COLOUR BLINDNESS			NA		

REMARK

ADVICE

The Worker is FIT UNFIT for the assigned job.



Dr. Krish P. Vaidya  
 MD, PGDCC  
 Associate Consultant - Cardiology  
 Reg. No. G-50510  
 DR. KRISH VAIDYA

MD G-50510, CIH

भारत सरकार  
Government of India

रणविजय सिंह  
Ranvijay Singh  
जन्म तिथि / DOB : 04/08/1974  
पुरुष / Male

6188 8340 3136

मेरा आधार, मेरी पहचान



बैंक ऑफ बरोडा  
Bank of Baroda  
India's International Bank

नाम  
Name  
रणविजय सिंह  
RANVIJAY SINGH

ए.सी. नंबर  
E.C. No. 81718

सहचरिता  
Issuing Authority

सहचरिता  
Signature Holder's

*[Handwritten signature]*



# Heart & General Clinic

NAME : Mr Ranvijay Singh	AGE: 48 Y/M	DATE : 28/01/2023
--------------------------	-------------	-------------------

## ULTRASOUND WHOLE ABDOMEN (Screening Only)

**Liver** is normal in size and shows normal parenchymal reflectivity. No focal lesion is seen. Hepatic veins appear normal. There is no evidence of any dilated intra hepatic biliary radicals.

**Portal Vein** appears normal in diameter. **Common Bile Duct** is of normal diameter.

**Gallbladder** is distended with normal wall thickness. There is no evidence of gallstones. No evidence of peri-cholecystic fluid or probe tenderness.

**Pancreas** is normal in size and shows homogenous reflectivity. There is no evidence of any calcification or ductal dilatation.

**Spleen** is normal size and shows a homogenous echotexture. There is no evidence of any focal lesion.

**Both Kidneys** are normal in position and size. They show normal cortical reflectivity and cortico-medullary distinction. Right kidney measures 105x45mm. Left kidney measures 95x34mm. There is no evidence of renal calculi, hydronephrosis or mass seen.

**Bladder** is well distended and shows normal wall thickness. No evidence of intra-luminal mass or calculi.

**Prostate gland** is normal in size. It has smooth outlines and normal reflectivity.

There is no evidence of ascites.

No evidence of any gross bowel mass seen.

No evidence of any aorto-caval or mesenteric root lymphadenopathy.

Appendix cannot be imaged. No mass or collection in right iliac fossa.

**CONCLUSION:** No sonographic abnormality is seen.

*Mehul Prajapati*



**DR. MEHUL PRAJAPATI**  
**CONSULTANT RADIOLOGIST**



## 2D Echocardiography & Color Doppler Report

iCure Hear care, 402, Epsilon tower, opp Pasha bhai park, Race course, Vadodara

**Patient Name:** Mr Ranvijay Singh

**Date:** 28 / 01 / 2023

**Age Gender:** male - 48 Years

### M. Mode Study:

<b>LA</b>	<b>31</b>	<b>IVS</b>	<b>09</b>	<b>PWD</b>	<b>09</b>
<b>AO</b>	<b>24</b>	<b>LVDs</b>	<b>31</b>	<b>LVDd</b>	<b>49</b>

### Doppler Study:

<b>Mitral Valve</b>	<b>E: 0.74 A: 0.59</b>
<b>Aortic Valve</b>	<b>Normal</b>
<b>Tricuspid Valve</b>	<b>Normal</b>
<b>Pulmonary Valve</b>	<b>Normal</b>

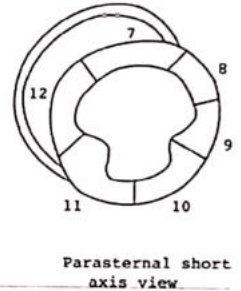
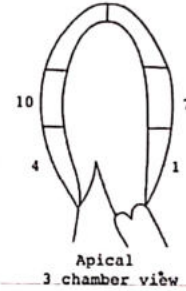
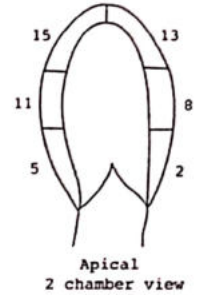
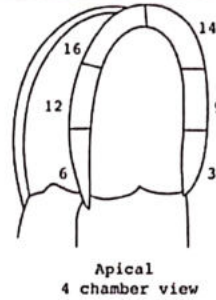

### Conclusion:

- **Normal LV Systolic function**
- **LVEF: 65 % ,No RWMA**
- **Cardiac Chambers: Normal**
- **Diastolic function: Normal**
- **TR: No PAH: No RVSP: 18 mmhg**
- **No Ms , No MR**
- **Mild AR , No AS**
- **ASD/VSD/PDA/Co-A : No**
- **No Clots or vegetations found**
- **IVC: 12mm size with >50% collapsive**

Dr. Krish P. Vaidya  
MD, PGDCC  
Associate Consultant-Cardiology  
Reg.No.G-50510



**Dr. Krish P Vaidya**  
Consultant Cardiologist, Diabetologis  
& General Physicia

**Note:**

Normal 2D echo report does not rule out cardiac diseases  
this report shall not be used for Medico legal purposes,  
Clinical Correlation advisable.

  
**Heart & General Clinic**

iCure Heart& Diet Clinic, 402, Epsil on tower, opp Pasha bhai park, Race course, Vadodara



Sunny K. Machhi  
+91 87585 30074  
+91 83205 61551  
sunnydigitalxray@yahoo.com

<b>NAME</b>	RANVIJAY SINGH	<b>AGE/SEX</b>	48/MALE
<b>REF BY</b>	I CURE HEART & DIET CLINIC	<b>DATE</b>	28-01-23

**X-RAY CHEST PA VIEW (PORTABLE)**  
**FINDING**

BOTH LUNGS FIELDS ARE NORMAL .  
REMAINING LUNG FIELDS ARE NORMAL.  
BOTH COSTOPHRENIC RECESS ARE CLEAR.  
CARDIAC SIZE WITHIN NORMAL LIMITS.  
MEDIASTINUM AND BONY THORACIC CAGE REVEAL NO ABNORMALITY.

**IMPRESSION : NORMAL LUNGS HEART AND MEDIASTUINUM..**

**DR.HIMANI VIRAPARA**  
**Regn. No: G.28771**  
**M.D. [Radiodiagnosis]**  
**(CONSULTANT RADIOLOGIST)**





# BARODA DIAGNOSTIC LABORATORY

302, Trvia Complex, Natubhai Circle, Race Course, Vadodara. ☎ +91 8866009950 / 7405009950 📧 bd195950@gmail.com



\* 2 6 0 0 4 \*

Patient's name : Ranvijay Singh  
Age/Sex : 48 Years/Male  
Referred by : C/o. I Cure Heart & Diet Clinic  
Sample From : LAB  
UHID :

Reg. ID : icure-538-19  
Accession : 26004  
Reg. Date : 28/01/2023  
Collection Time : 28/01/2023 13:19

## COMPLETE BLOOD COUNT

Sample Type: EDTA

Test Name	Result	Units	Biological Reference Interval
<b><u>Blood Counts</u></b>			
Haemoglobin :	13.7	Gms%	13.5 - 18.0
Total R.B.C. :	<b>4.38</b>	mill/c.mm	4.7 - 6.0
Total W. B. C. :	7400	/cu mm	4000 - 10500
Platelet Count :	396000	/cu.mm	1,50,000 - 4,50,000
<b><u>Differential Count</u></b>			
Neutrophils :	61	%	40 - 70
Lymphocytes :	35	%	20 - 40
Eosinophils :	01	%	1 - 4
Monocytes :	03	%	2 - 6
Basophils :	00	%	0 - 01
<b><u>Blood Indices</u></b>			
P. C. V. :	<b>37.5</b>	%	42 - 52
M. C. V. :	85.6	fl	78 - 100
M.C.H. :	<b>31.3</b>	pg	27 - 31
M. C. H. C. :	<b>36.5</b>	%	32 - 36
R.D.W. :	13.5	%	11.5 - 14.0
<b><u>E.S.R.( Westergren Method )</u></b>			
After one hour :	<b>10</b>	mm	1 - 7



Page 1 of 8





# BARODA DIAGNOSTIC LABORATORY

302, Trivia Complex, Natubhai Circle, Race Course, Vadodara. ☎ +91 8866009950 / 7405009950 ✉ bdl95950@gmail.com



★ 2 6 0 0 4 ★

Patient's name	: Ranvijay Singh	Reg. ID	: icure-538-19
Age/Sex	: 48 Years/Male	Accession	: 26004
Referred by	: C/o. I Cure Heart & Diet Clinic	Reg. Date	: 28/01/2023
Sample From	: LAB	Collection Time	: 28/01/2023 13:19
UHID	:		

## HIV HBsAg

<u>Test</u>	<u>Result</u>	<u>Normal Range</u>
Test for HIV 1 Antibodies :	Non reactive	Non reactive
Test for HIV 2 Antibodies :	Non reactive	Non reactive
HBsAg : (Hepatitis B surface Antigen)	Negative	Negative

Note: The above tests are done as a screening procedure.  
: If clinically suspected, confirmation by ELISA is recommended.  
: Rarely false negativity/positivity may occur.



LAB  
LAB USE ONLY (Entered by : AP Enter Date/Time:28/01/2023 2:22:00 PM) (Verify by : OP1 Verify Date/Time:28/01/2023 2:31:00 PM)







# BARODA DIAGNOSTIC LABORATORY

302, Trivia Complex, Natubhai Circle, Race Course, Vadodara. ☎ +91 8866009950 / 7405009950 ✉ bdl95950@gmail.com



\* 2 6 0 0 4 \*

Patient's name : Ranvijay Singh  
Age/Sex : 48 Years/Male  
Referred by : C/o. I Cure Heart & Diet Clinic  
Sample From : LAB  
UHID :

Reg. ID : icure-538-19  
Accession : 26004  
Reg. Date : 28/01/2023  
Collection Time : 28/01/2023 13:19

## THYROID FUNCTION

Sample Type: Serum

Test Name	Result	Units	Biological Reference Interval
TOTAL T3 :	0.97	ng/ml	0.84 - 2.0
TOTAL T4 :	7.69	ug/dl	5.1 - 14.0
TSH :	3.05	mIU/L	0.25 - 5.0

Method : CLIA



LAB  
LAB USE ONLY (Entered by :AP Enter Date/Time:28/01/2023 2:22:00 PM) (Verify by :OP1 Verify Date/Time:28/01/2023 2:31:00 PM)





# BARODA DIAGNOSTIC LABORATORY

302, Trivia Complex, Natubhai Circle, Race Course, Vadodara. ☎ +91 8866009950 / 7405009950 ✉ bdl95950@gmail.com



\* 2 6 0 0 4 \*

Patient's name : Ranvijay Singh  
Age/Sex : 48 Years/Male  
Referred by : C/o. I Cure Heart & Diet Clinic  
Sample From : LAB  
UHID :

Reg. ID : icure-538-19  
Accession : 26004  
Reg. Date : 28/01/2023  
Collection Time : 28/01/2023 13:19

Sample Type: Serum

## PSA

Test Name	Result	Units	Biological Reference Interval
PSA :	1.09	ng/ml	0 - 4.5

Interpretation guide :  
: PSA is a Glycoprotein found in prostate acinar cells,  
Ref. range <4.5 ng/ml. increased with age < 6.5 ng/ml, if more than 70yrs.

\* Use:  
-Monitor response to therapy of ca. prostate.  
-PSA of >100 ng/ml predicts bone metastasis with 73% positive predictive value.

\* Increased in ->  
-Prostate cancer.  
-Prostatitis.  
-Prostatic ischemia (Sometime too high level).  
-Prostate massage.  
-Needle biopsy/TUR.  
-Indwelling catheter.  
-Vigorous bicycle exercise.  
-Radiation therapy.

Method : Electrochemiluminescence Immunoassay "ECLIA"



Page 5 of 8

LAB  
LAB USE ONLY (Entered by :AP Enter Date/Time:28/01/2023 2:22:00 PM) (Verify by :OP1 Verify Date/Time:28/01/2023 2:31:00 PM)



# BARODA DIAGNOSTIC LABORATORY

302, Trivia Complex, Natubhai Circle, Race Course, Vadodara. ☎ +91 8866009950 / 7405009950 📧 bdl95950@gmail.com



Patient's name : Ranvijay Singh  
Age/Sex : 48 Years/Male  
Referred by : C/o. I Cure Heart & Diet Clinic  
Sample From : LAB  
UHID :

Reg. ID : icure-538-19  
Accession : 26004  
Reg. Date : 28/01/2023  
Collection Time : 28/01/2023 13:19

Sample Type: Serum

## LIVER FUNCTION TEST

Test Name	Result	Units	Biological Reference Interval
S.G.P.T (ALT) :	14	U/L	0 - 40
S.G.O.T (AST) :	19	U/L	0 - 37
ALK.PHOSPHATASE :	46	U/L	40 - 130
G.G.T :	22.5	U/L	8 - 78
<b><u>Bilirubin</u></b>			
Total :	0.40	mg/dl	0.2 - 1.0
Direct :	0.23	mg/dl	0 - 0.6
Indirect :	0.17	mg/dl	0 - 0.5
<b><u>Serum Proteins</u></b>			
Total Protein :	7.02	gms/dl	6.4 - 8.3
Albumin :	4.10	gms/dl	3.8 - 4.4
Globulins :	2.92	gms/dl	2.3 - 3.5
A/G Ratio :	1.4		0.9 - 2.9

Done on Fully automated biochemistry analyser - COBAS C 111



Page 6 of 8

LAB  
LAB USE ONLY (Entered by :AP Enter Date/Time:28/01/2023 2:22:00 PM) (Verify by :OP1 Verify Date/Time:28/01/2023 2:31:00 PM)



# BARODA DIAGNOSTIC LABORATORY

302, Trivia Complex, Natubhai Circle, Race Course, Vadodara. ☎ +91 8866009950 / 7405009950 📧 bdl95950@gmail.com



Patient's name : Ranvijay Singh  
Age/Sex : 48 Years/Male  
Referred by : C/o. I Cure Heart & Diet Clinic  
Sample From : LAB  
UHID :

Reg. ID : icure-538-19  
Accession : 26004  
Reg. Date : 28/01/2023  
Collection Time : 28/01/2023 13:19

Sample Type: Serum

## LIPID PROFILE

Test Name	Result	Units	Biological Reference Interval
Cholesterol :	129	mg/dl	0 - 200
Triglyceride :	108	mg/dL	0 - 150
HDL - Cholesterol :	40	mg/dL	35 - 65
LDL - Cholesterol :	67.4	mg/dL	0 - 130
VLDL - Cholesterol :	21.6	mg/dL	0 - 30
Total Cholesterol/HDL Ratio :	3.22		1 - 6
LDL / HDL Cholesterol Ratio :	1.68		0 - 3.5

Done on Fully automated biochemistry analyser - COBAS C 111



LAB  
LAB USE ONLY (Entered by :AP Enter Date/Time:28/01/2023 2:22:00 PM) (Verify by :OP1 Verify Date/Time:28/01/2023 2:31:00 PM)



# BARODA DIAGNOSTIC LABORATORY

302, Trivia Complex, Natubhai Circle, Race Course, Vadodara. ☎ +91 8866009950 / 7405009950 📧 bdi95950@gmail.com



\* 2 6 0 0 4 \*

Patient's name : Ranvijay Singh  
Age/Sex : 48 Years/Male  
Referred by : C/o. I Cure Heart & Diet Clinic  
Sample From : LAB  
UHID :

Reg. ID : icure-538-19  
Accession : 26004  
Reg. Date : 28/01/2023  
Collection Time : 28/01/2023 13:19

## RENAL FUNCTION TEST

Test Name	Result	Units	Biological Reference Interval
Urea :	12	mg/dl	10 - 50
Bun (Calculated) :	5.6	mg/dl	0 - 18
Creatinine :	0.96	mg/dl	0.4 - 1.5
Uricacid :	4.30	mg/dl	3.4 - 7.0
BUN CREAT RATIO :			10:1 - 20:1

Done on Fully automated biochemistry analyser - COBAS C 111



LAB  
LAB USE ONLY (Entered by :AP Enter Date/Time:28/01/2023 2:23:00 PM) (Verify by :OP1 Verify Date/Time:28/01/2023 2:31:00 PM)





# BARODA DIAGNOSTIC LABORATORY

302, Trivia Complex, Natubhai Circle, Race Course, Vadodara. ☎ +91 8866009950 / 7405009950 ✉ bdi95950@gmail.com



\* 2 6 0 0 3 \*

Patient's name : Ranvijay Singh  
Age/Sex : 48 Years/Male  
Referred by : C/o. I Cure Heart & Diet Clinic  
Sample From : LAB  
UHID :

Reg. ID : icure-537-19  
Accession : 26003  
Reg. Date : 28/01/2023  
Collection Time : 28/01/2023 13:17

Sample Type: EDTA

## HbA1C REPORT

Test Name	Result	Units	Biological Reference Interval
HbA1C :	8.60	%	Excellent control: 4.2-6.2 Good Control : 6.3-7.2 Fair Control : 7.3-8.2 Poor Control : >8.3
Mean Blood Glucose levels : of last 03months	200.0	mg/dl	

### NOTE

\*As per the new 2009 update of American Diabetes Association regarding HbA1C & Mean Blood Glucose relationship.

This test is used to monitor diabetic patients compliance with the therapeutic regimen and long term blood glucose control. It's level is proportional to both the average blood glucose concentration and the life span of the red blood cells (RBC) in circulation. HbA1c values are free of day to day glucose fluctuations and are unaffected by exercise or recent food intake.



LAB  
LAB USE ONLY (Entered by :AP Enter Date/Time:28/01/2023 1:51:00 PM) (Verify by :OP1 Verify Date/Time:28/01/2023 2:00:00 PM)





# BARODA DIAGNOSTIC LABORATORY

Name : RANVIJAY SINGH  
Ref By : ICURE HEART & DIET CLINIC

Age/Sex : 48 Yrs./M  
Date : 28/01/2023  
Report ID. : 6

## HAEMOGRAM PROFILE

### TEST

### RESULT

Blood Group : \*O\*  
Rh Factor (Anti D.) : \* POSITIVE \*

## BIOCHEMISTRY

### FASTING (FBS)

Blood Glucose : **170.0** mg/dL 70 - 110 mg/dL

### POST-PRANDIAL

Blood Glucose : **217.0** mg/dL 80 - 140 mg/dL

Done By Fully Auto Analyzer MURA, A-1004

END OF REPORT

BARODA DIAGNOSTIC LABORATORY



24  
OPEN  
365 DAYS

Dr. Nehal Tiwari  
(MD)  
Consultant Pathologist  
(Reg. No G-54530)

Dr. Priya Kripalani  
(MD)  
Consultant Pathologist  
(Reg. No. G-46004)

302, Trivia Complex, Natubhai Circle, Race Course, Vadodara. ☎ +91 8866009950 / 7405009950 ✉ bdl95950@gmail.com

Laboratory results serve as an aid to diagnosis & should be interpreted in relation to clinical findings. Please refer back to laboratory in case of any discrepancy



# BARODA DIAGNOSTIC LABORATORY

Name : RANVIJAY SINGH  
Ref By : ICURE HEART & DIET CLINIC

Age/Sex : 48 Yrs./M  
Date : 28/01/2023  
Report ID. : 6

## EXAMINATION OF URINE

TEST	RESULT	UNIT
Sample	: FASTING	
<b>PHYSICAL EXAMINATION</b>		
Quantity	: 15	mL
Colour	: PALE YELLOW	
Transparency	: CLEAR	
Specific Gravity	: 1.003	
Reaction	: ACIDIC	
Deposits	: ABSENT	
<b>CHEMICAL EXAMINATION</b>		
Albumin	: NIL	
Sugar	: NIL	
Acetone	: ABSENT	
Bile Salts	: ABSENT	
Bile Pigments	: ABSENT	
Urobilinogen	: NORMAL : ~ < 1.0 mg/dL	
Occult Blood	: ABSENT	
Nitrate	: ABSENT	
<b>MICROSCOPIC EXAMINATION</b>		
Pus Cells	: 0-1 / hpf	
RBC	: NIL	
Epithelial Cells	: NIL	
Crystals	: NIL	
Amorphous Phosphate	: NIL	
Cast	: NIL	

END OF REPORT



Dr. Nehal Tiwari  
(MD)  
Consultant Pathologist  
(Reg No. G-54530)

Dr. Priya Kriplani  
(MD)  
Consultant Pathologist  
(Reg No. G-46004)

302, Trivia Complex, Natubhai Circle, Race Course, Vadodara. ☎ +91 8866009950 / 7405009950 ✉ bdl95950@gmail.com

Laboratory results serve as an aid to diagnosis & should be interpreted in relation to clinical findings. Please refer back to laboratory in case of any discrepancy

