

B.P-112776

Pw - 60

SpO2 - 100

W - 57Kg

H - 152cm

भारतीय विशिष्ट पहचान प्राधिकरण
Unique Identification Authority of India

पता: द्वारा: सुबोध कुमार शर्मा, बी-1006, 10त
फ्लोर, द्रोनागिरी अपार्टमेंट, सेक्टर-11, वसुन्धरा,
गाजियाबाद, उत्तर प्रदेश, 201012
Address: C/O: Subodh Kumar Sharma,
B-1006, 10TH FLOOR, DRONAGIRI
APARTMENT, SEC-11, Vasundhra,
Ghaziabad, Uttar Pradesh, 201012

Print Date: 27/12/2021

4526 9683 1047

1947 help@uidai.gov.in www.uidai.gov.in



भारत सरकार
Government of India

नेहा कनोजिया
Neha Kanojia
जन्म तिथि / DOB : 02/08/1988
महिला / Female

Issue Date: 31/07/2012

4526 9683 1047

मेरा आधार, मेरी पहचान

MNo- 9654794446

Wehr
9/9/2023



SJM SUPER SPECIALITY HOSPITAL
 Centre for Excellent Patient Care
 Sector-63, Noida, Near NH-24, Hindon bridge
 Tel.: 0120-6530900 / 10, Mob.: 9599259072



Reg. No.

UHID No. :

Date

Doctor Name : Dr. Vinod Bhat

Name *No Neha Karanje*

MBBS, MD

Age / Sex

Regn. No.: 30989 (DMC)

Panel Name / Cash *09/09/23*

Department of Medicine

CTO Bank of Baroda

Chief Complant & Present Illness

Past History

cl exam: unremarkable

Allergies

General Examination

Treatment Advised

Temp

*- Physically and neurally
bet on clinical exam.*

Pulse

B.P. *129/86*

R.R.

SPO2

Provisional Diagnosis



V Bhat

Investigation

Nutritional Screening

Follow up

Signature of Doctor
SJM/SSH/MED/OPD/08



SJM SUPER SPECIALITY HOSPITAL

100 Bedded Super Speciality Hospital

Sector-63, Noida, NH-9, Near Hindon Bridge

Ph.: 0120-6530900 / 10, Mob.: +91 9599259072

E-mail: sjmhospital@yahoo.com / Website: sjmhospital.com

(24 Hours Emergency, NICU/ICU, Pharmacy & Ambulance Available)



(IVF SPECIALIST)

Dr. Pushpa Kaul (IVF)
M.B.B.S, MD(Obst. & Gynae)
Dr. Neha Zutshi (Embryologist)

OTHER SPECIALIST

Dr. Pushpa Kaul (IVF)
M.B.B.S, MD(Obst. & Gynae)
Dr. Smritee Virmani (Endoscopy)
MBBS, DGO, DNB, ICOG (Obst. & Gynae)
Dr. Vinod Bhat
M.B.B.S, MD (General Medicine)
Dr. Vineet Gupta, MS (ENT)
Dr. Naveen Gupta, MS (EYE)
Dr. Ashutosh Singh, MS (Urology)
Dr. Rahul Kaul (Spine Surgeon)
MBBS, MS, (Orthopaedic)
Dr. Raj Ganjoo MD (Psychiatric)
Dr. Akash Mishra (Neuro Surgeon)
Dr. Sanjay Sharma (Cardiologist)
Dr. S.K. Pandita, MS (Surgeon)
Dr. B.P. Gupta, MS (Surgeon)
Dr. Jaisika Rajpal
(MDS), (Periodontist & Implantologist)
Dr. Akash Arora
(MDS), Maxillofacial Surgeon
Dr. Deepa Maheshwari
M.B.B.S., MD, FRM, (IVF Specialist)
Dr. Vivek Kumar Gupta
MBBS, MS (General Surgeon)
M.Ch. (Plastic Surgery)
Dr. Anand Kumar
MBBS, MD (Paediatrics)
Dr. Amit kumar Kothari
MBBS, MD (Medicine)
Dr. Amit Aggarwal
M.B.B.S., M.S. Ortho.

Facilities:

100 Beds. Private & Public wards
Inpatient & Outpatient - (OPD)Facilities
24-Hour ambulance and emergency
3 Operation theatres
Laparoscopic & Conventional Surgery
In vitro fertilization centre (IVF)
Intensive Care Unit. (ICU)
Neonatal ICUs (NICU)
Dental Clinic
Computerized pathology lab
Digital X-ray and ultrasound
Physiotherapy facilities
24-Hour Pharmacy
Cafeteria & Kitchen

Ms. Neha Kanaji'a

(35y/+))

— Routine Eye check
UP

ln < 6/6
6/6,
NI

Colour vision - 100%. Normal.

S:

(BE)

Refresh Tears Eye Drops - 2-5 times a day

X 2 months

SJM SUPER SPECIALITY HOSPITAL

Dr. Vinod Kumar Bhat
M.B.B.S, M.D (Medicine)
Sr. Consultant Physician
Reg. No. 30989 (DMC)

CGHS & AYUSHMAN BHARAT

+ Not for medico legal purpose + No substitution of drugs allowed

Panels: Raksha TPA Pvt Ltd., Vipul Med Corp TPA Pvt Ltd., E-Meditek (TPA) Services Ltd., Medi-Assit India TPA Pvt Ltd., Park Mediclaim, Genins India TPA Pvt Ltd., Family Healthcare TPA Pvt Ltd., Medsave Healthcare TPA Pvt Ltd., Vidal Health Care TPA Pvt Ltd., MD India Healthcare, DHS TPA (India) Private Ltd., Medicate TPA Service (I) Pvt. Ltd., East West Assist TPA Pvt Ltd., United Healthcare Parekh TPA Pvt Ltd., Good Health TPA Services Ltd., Bajaj Allianz General Insurance Co. Ltd., IFFCO Tokio General Insurance Co. Ltd., IFFCO Tokio General Insurance Co. Ltd., Universal Insurance General Co. Ltd., TATA AIG General Insurance Co. Ltd., Cholamandalam General Insurance Co. Ltd., Liberty Videocon General Insurance Ltd., SBI General Insurance Co. Ltd., Kotak Mahindra General Insurance Co. Ltd., HDFC Standard Life Insurance Co. Ltd., The Oriental Insurance Co. Ltd.(Corporate), National Insurance Co. Ltd.(Corporate), The New India Insurance Co. Ltd., (Corporate), United India Insurance Co Ltd, (Corporate)

Female

09.09.2023 9:39:36 AM
sim hospital
sector 63
Gautam Budhha Nagar, UP-201307

Location:
Room:
Order Number:
Indication:
Medication 1:
Medication 2:
Medication 3:

Sinus bradycardia with sinus arrhythmia
Otherwise normal ECG

QRS	80 ms
QT / QTcBaz	402 / 394 ms
PR	122 ms
P	96 ms
RR / PP	1038 / 1034 ms
P / QRS / T	52 / 74 / 37 degrees

SUM SUPER SPECIALITY HOSPITAL
 Dr. Vinod Kumar Bhat
 M.B.B.S., M.D. (Medicine)
 St. Consultant Physician
 Reg. No. 30989 (DMCI)

Technician:
Ordering Ph:
Referring Ph:
Attending Ph:

58 bpm
- / - mmHg

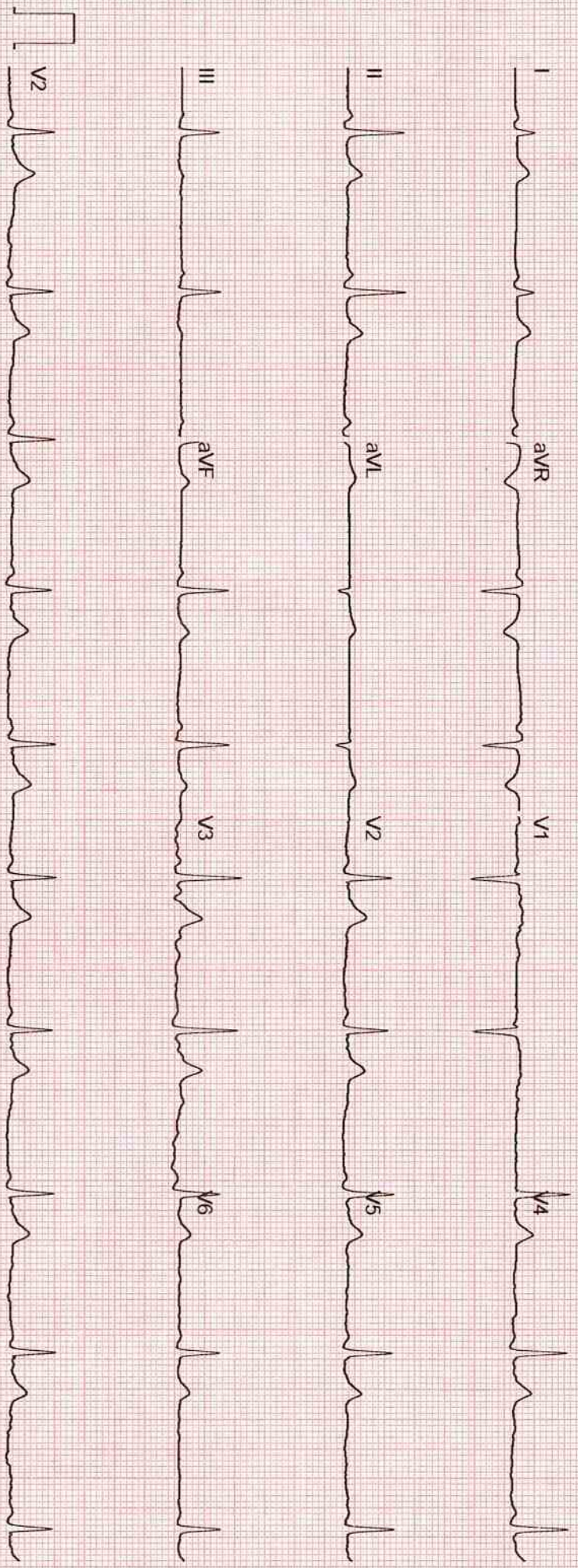

ID : 190
NAME : MRS.NEHA KANOJIA
AGE / SEX : 35 / FEMALE

HEIGHT (cm) : 152
WEIGHT (kg) : 57
PROTOCOL : BRUCE

REF. BY : DR.VIOND BHAT
DONE BY : BHUPENDER BHATTI
TECHNICIAN :

CASE HISTORY

MEDICATION

OBJECT OF TEST

RISK FACTOR

ACTIVITY

OTHER INVESTIGATION

REASON FOR TERMINATION

EXERCISE TOLERANCE

EXERCISE INDUCED ARRHYTHMIAS

HAEMO RESPONSE

CHRONO RESPONSE

FINAL IMPRESSION

EXTRA COMMENTS

: Routine Check Up.

: None.

: Moderate Active.

: X - Ray.

: Max HR.

: Moderate (< 10 METS).

: Normal.

: Negative.

: Stress Test is Negative for Inducible Ischemia.

190 Tested On 09-09-2023, 11:57:45

BPL DYNATRAC

SJM SUPER SPECIALITY HOSPITAL
Dr. Viond Kumar Bhat
M.B.B.S, M.D (Medicine)
Sr. Consultant Physician
Reg. No. 30966 (DMC)

Confirmed By : _____

Signature

PATIENT ID : 190
 PATIENT NAME : MRS.NEHA KANOJIA
 PROTOCOL : BRUCE

DR.VIOND BHAT
 Tested On 09-09-2023, 11:57:45
 BPL DYNATRAC

Stage Name	Time (min:sec)	Speed (kmph)	Grade (%)	HR (bpm)	BP (mmHg)	R.P.P	METS	STLevel (II)	Stage Comments
Total METS achieved		10.60		Maximum ST depression (II)		-1.91 mm			
Maximum HR achieved		164 bpm, 88 % of 185 bpm		Total Exercise time		09:29 (min:sec)			
Pre-Test	01:41	0.00	0.00	65	112/76	7280	0.00	0.50	
Supine	00:11	0.00	0.00	65	112/76	7280	0.00	0.96	
Hyper Ventilation	00:24	0.00	0.00	67	112/76	7504	0.00	0.40	
Wait For Exercise	00:44	0.00	0.00	73	112/76	8176	0.00	0.45	
Exercise 1	02:57	2.70	10.00	109	120/80	13080	5.10	-0.81	
Exercise 2	02:58	4.00	12.00	130	130/90	16900	7.10	-1.91	
Exercise 3	02:52	5.50	14.00	155	140/100	21700	10.00	-1.76	
Peak Exercise	00:24	6.80	16.00	164	140/100	22960	10.60	-1.46	
Recovery 1	00:58	0.00	0.00	125	112/76	14000	0.00	-0.45	
Recovery 2	01:53	0.00	0.00	101	112/76	11312	0.00	-0.30	
Recovery 3	02:56	0.00	0.00	97	112/76	10864	0.00	-0.25	
Recovery 4	03:12	0.00	0.00	96	112/76	10752	0.00	0.05	

SJM SUPER SPECIALITY HOSPITAL
 Dr. Vinod Kumar Bhat
 M.B.B.S, M.D (Medicine)
 Sr. Consultant Physician
 Regd. No. 30969 (DMC)

SJM SUPER SPECIALITY HOSPITAL

ID : 190
 NAME : MRS. NEHA KANOJIA
 AGE : 35
 BP : 112/76 mmHg

STAGE : Pre-Test
 RECORDED TIME : 01:11 (min:sec)
 STAGE DURATION : 01:11 (min:sec)
 HR : 65 bpm (35%)

PROTOCOL : BRUCE
 SPEED : 0.00 kmph
 GRADE : 0.00 %
 METS : 0.00

DR. VIJOND BHAT
 Tested On 09-09-2023, 11:57
 BPL DYNATRAC

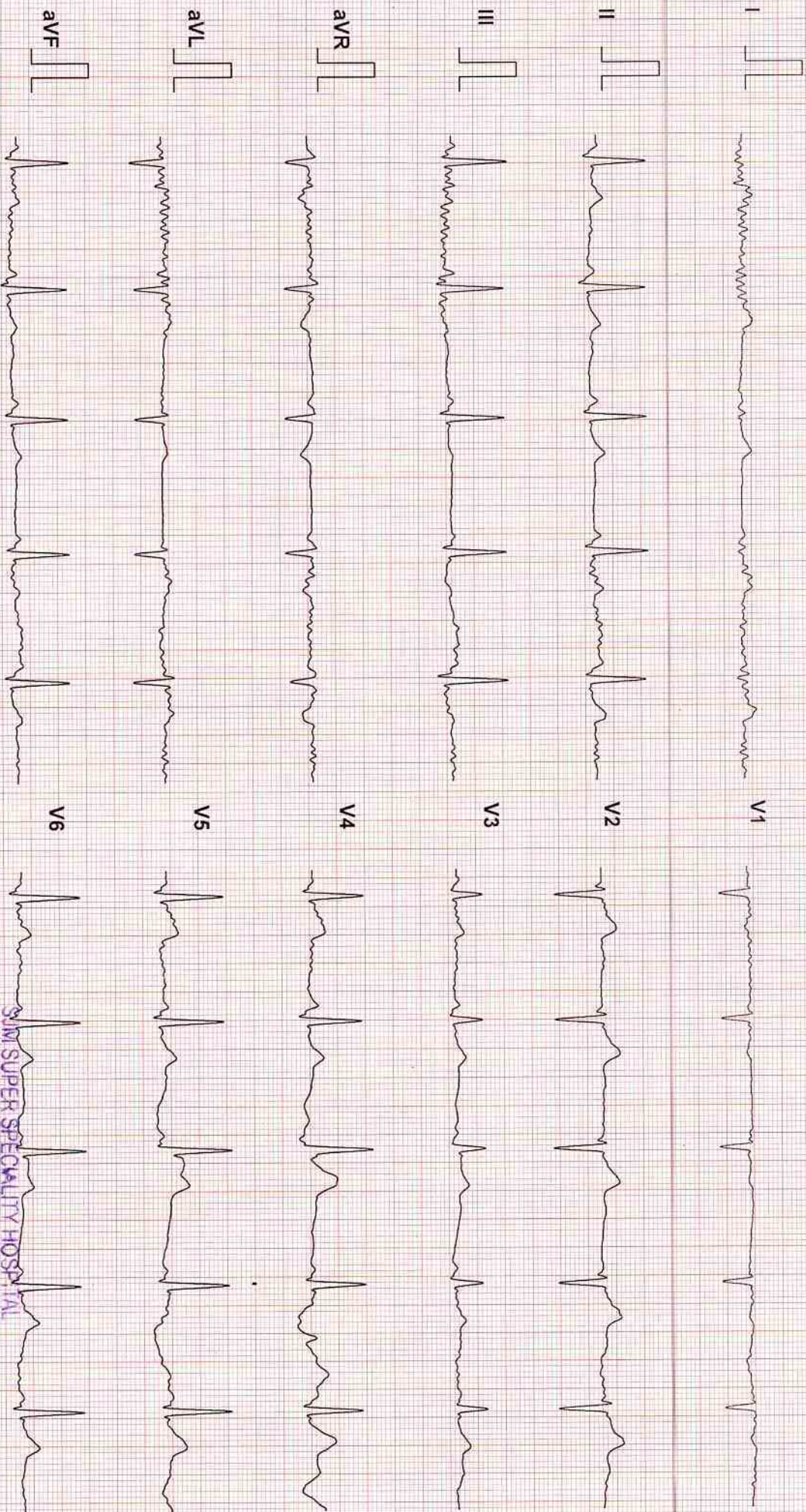

190

SJM SUPER SPECIALITY HOSPITAL

Dr. Vijond Kumar Bhat

M.B.B.S., M.D. (Medicine)

Sr. Consultant Physician

20 Hz Filter, 30989 (DMC) 10mm/mV, 25mm/Sec

ID : 190
 NAME : MRS.NEHA KANOJIA
 AGE : 35
 BP : 112/76 mmHg
 ST Levels (mm) / ST Slope (mV/s) measured at 80 ms Post J

STAGE : Pre-Test
 RECORDED TIME : 01:46 (min:sec)
 STAGE DURATION : 01:46 (min:sec)
 HR : 70 bpm (37%)
 PROTOCOL : BRUCE
 SPEED : 0.0 kmph
 GRADE : 0.00 %
 METS : 0.00

DR.VIOND BHAT
 Tested On 09-09-2023, 11
 BPL DYNATRAC

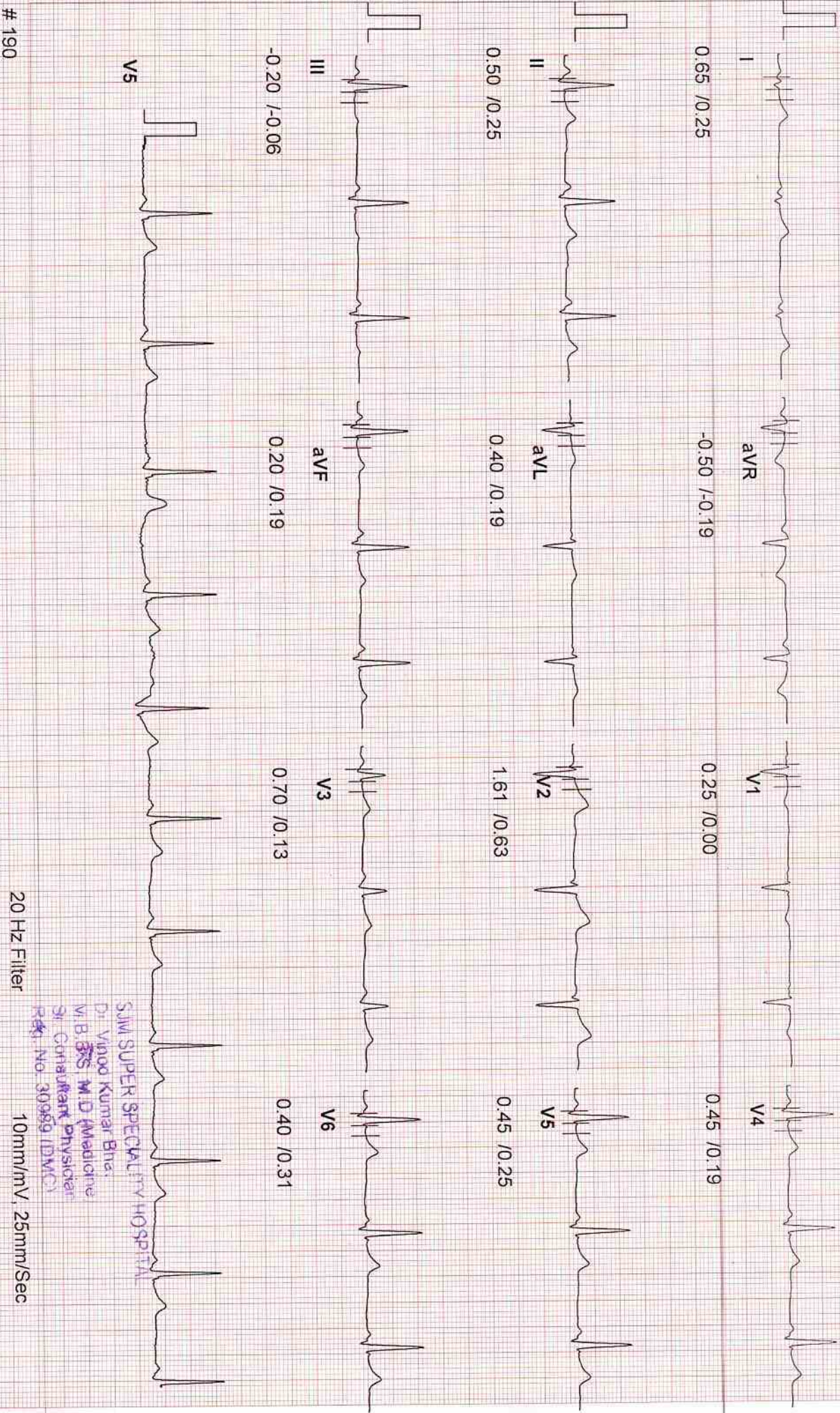

SJM SUPER SPECIALITY HOSPITAL

Dr. Viond Kumar Bhat
 W.B.S. M.D. (Medicine)
 Sr. Consultant Physician
 Reg. No. 30989 (DMC)

10mm/mV, 25mm/Sec

ID : 190
 NAME : MRS.NEHA KANOJIA
 AGE : 35
 BP : 112/76 mmHg
 ST Levels (mm) / ST Slope (mV/s) measured at 80 ms Post J

STAGE : Supine
 RECORDED TIME : 01:57 (min:sec)
 STAGE DURATION : 00:11 (min:sec)
 HR : 64 bpm (34%)
 PROTOCOL : BRUCE
 SPEED : 0.0 kmph
 GRADE : 0.00 %
 METS : 0.00

DR.VIOND BHAT
 Tested On : 09-09-2023, 11
 BPL DYNATRAC

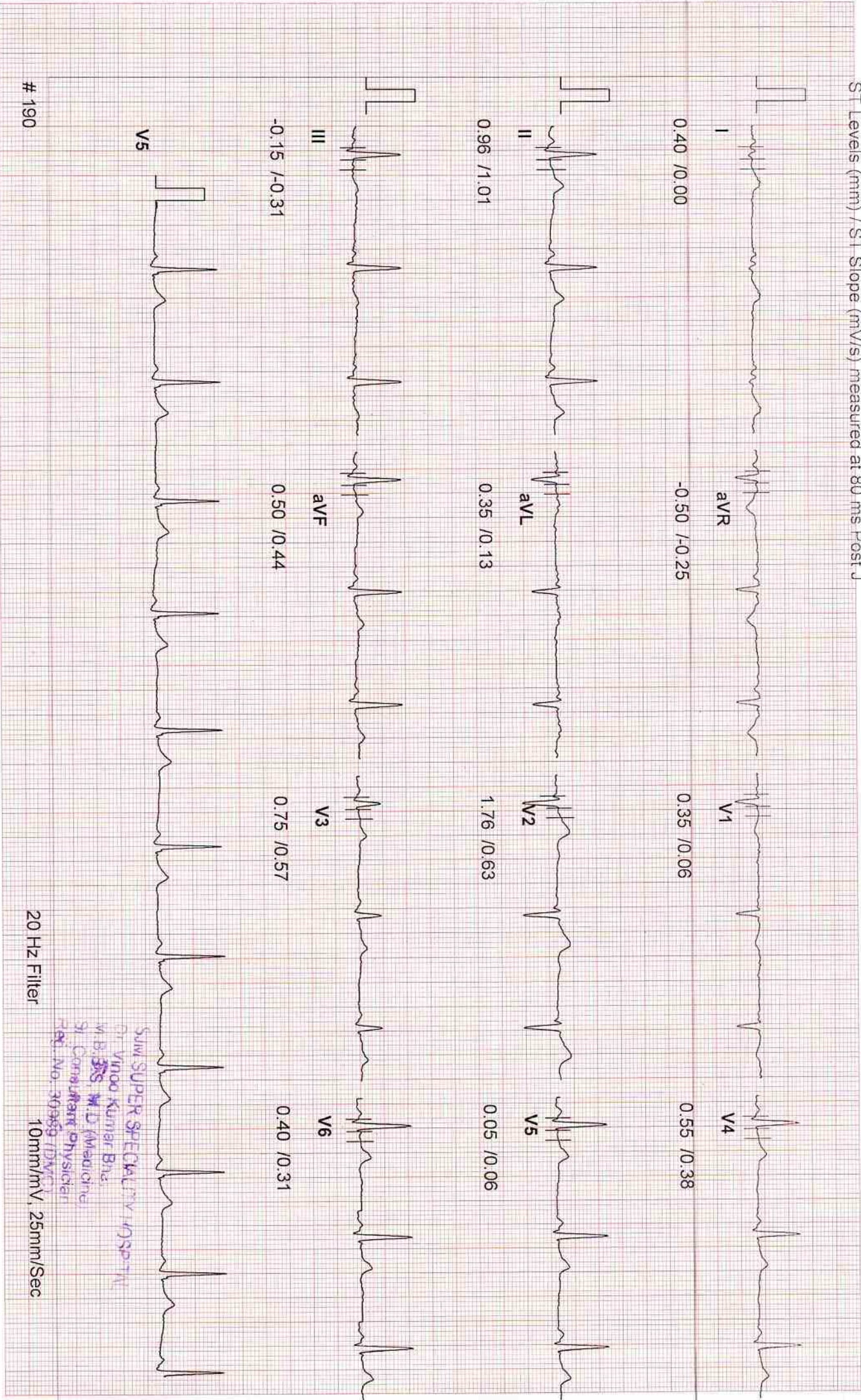

190

20 Hz Filter

10mm/mV, 25mm/Sec

SJM SUPER SPECIALITY HOSPITAL
 Dr. VIOND KUMAR BHAT
 M.B. 335, M.D. (Medicine)
 Sr. Consultant Physician
 Reg. No. 20959 (D.M.C.)

ID : 190
 NAME : MRS.NEHA KANOJIA
 AGE : 35
 BP : 112/76 mmHg
 ST Levels (mm) / ST Slope (mV/s) measured at 80 ms Post J

STAGE : Hyper Ventilation
 RECORDED TIME : 02:24 (min:sec)
 STAGE DURATION: 00:27 (min:sec)
 HR : 68 bpm (36%)

PROTOCOL : BRUCE
 SPEED : 0.0 kmph
 GRADE : 0.00 %
 METS : 0.00

DR. VIOND BHAT
 Tested On 09-09-2023, 11
 BPL DYNATRAC

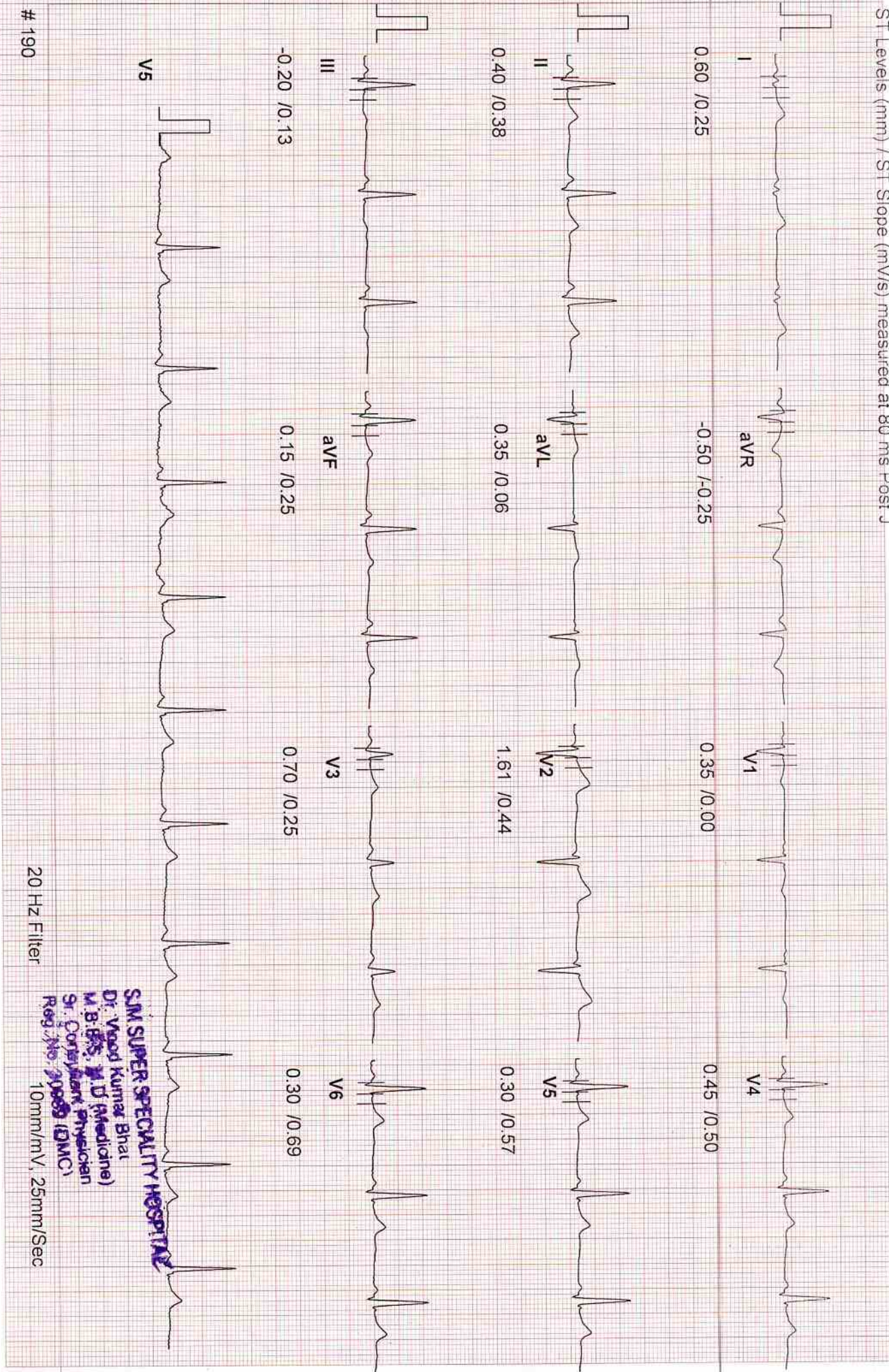

20 Hz Filter

190

SJM SUPER SPECIALITY HOSPITAL

Dr. Viond Kumar Bhat
 M.B.B.S., M.D (Medicine)
 Sr. Consultant Physician
 Reg. No. 20989 (DMC)
 10mm/mV, 25mm/Sec

ID : 190
 NAME : MRS.NEHA.KANOUJA
 AGE : 35
 BP : 112/76 mmHg

STAGE : Wait For Exercise
 RECORDED TIME : 03:12 (min:sec)
 STAGE DURATION : 00:48 (min:sec)
 HR : 81 bpm (43%)

PROTOCOL : BRUCE
 SPEED : 0.0 kmph
 GRADE : 0.00 %
 METS : 0.00

DR.VIOND BHAT
 Tested On 09-09-2023, 11
 BPL DYNATRAC

ST Levels (mm) / ST Slope (mV/s) measured at 80 ms Post J

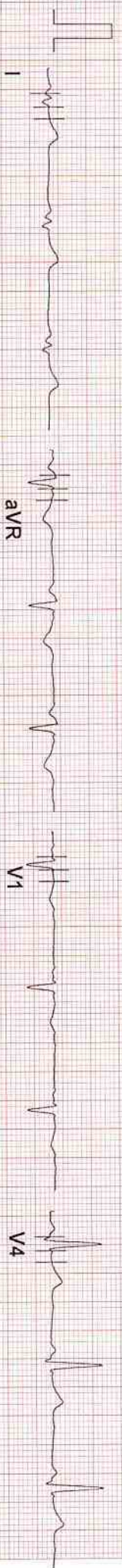

0.75 /0.19

avR

-0.65 /-0.38

V1

0.30 /0.00

V4

0.40 /0.25

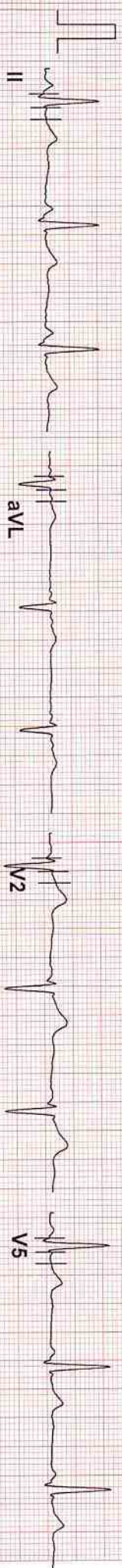

0.45 /0.19

avL

0.35 /-0.06

V2

1.56 /0.50

V5

0.30 /0.19



-0.05 /0.19

avF

0.15 /0.06

V3

0.70 /0.13

V6

0.25 /0.13



190

20 Hz Filter

10mm/mV, 25mm/Sec

SJM SUPER SPECIALITY HOSPITAL

Dr. Vinod Kumar Bhat
 M.B.B.S., M.D (Medicine)
 Sr. Consultant Physician
 Reg. No. 30969 (DMC)

ID : 190
 NAME : MRS.NEHA KANOJIA
 AGE : 35
 BP : 120/80 mmHg
 ST Levels (mm) / ST Slope (mV/s) measured at 80 ms Post J

STAGE : Exercise1
 RECORDED TIME : 03:00 (min:sec)
 STAGE DURATION : 03:00 (min:sec)
 HR : 110 bpm (59 %)

PROTOCOL : BRUCE
 SPEED : 2.7 kmph
 GRADE : 10.00 %
 METS : 5.10
 DR.VIOND BHAT
 Tested On 09-09-2023, 11
 BPL DYNATRAC

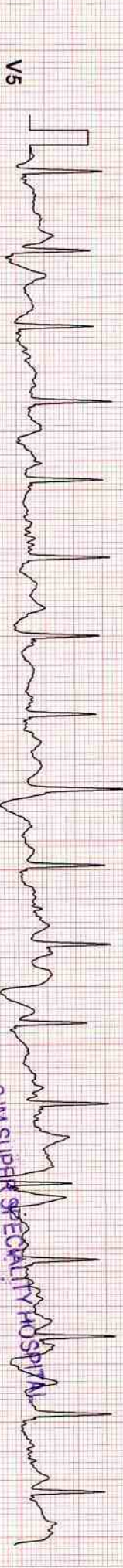
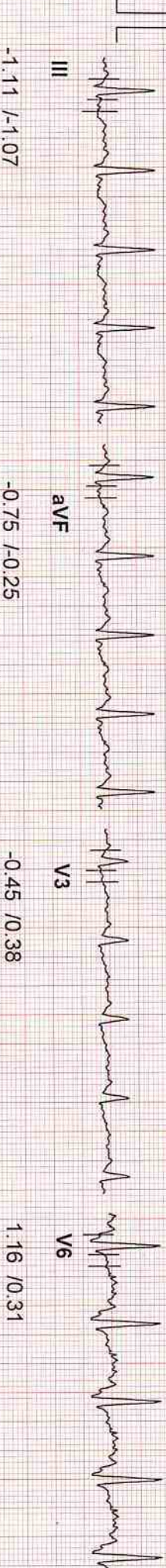
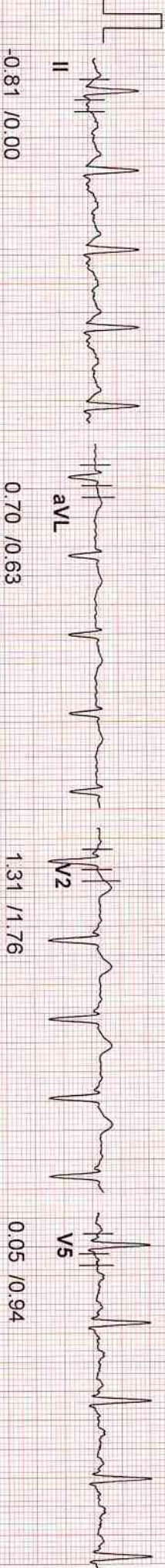
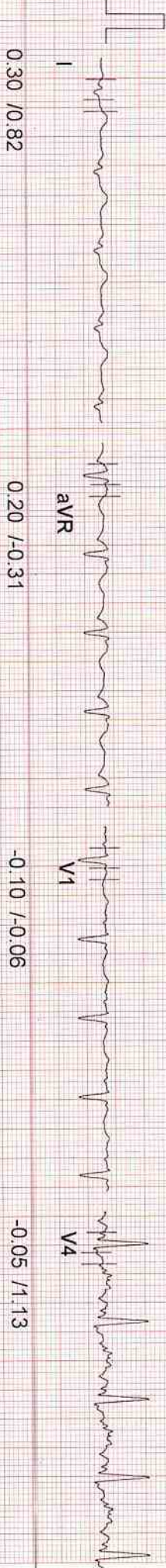

190

20 Hz Filter

10mm/mV, 25mm/Sec

SJM SUPER SPECIALITY HOSPITAL
 Dr. Viond Kumar Bhat
 M.B.B.S., M.D. (Medicine)
 Sr. Consultant Physician
 Reg. No. 30969 (DMC)

ID : 190
 NAME : MRS.NEHA KANOJIA
 AGE : 35
 BP : 130/90 mmHg
 ST Levels (mm) / ST Slope (mV/s) measured at 60 ms Post J

STAGE : Exercise
 RECORDED TIME : 06:00 (min:sec)
 STAGE DURATION : 03:00 (min:sec)
 HR : 130 bpm (70%)
 METS : 7.10

PROTOCOL : BRUCE
 SPEED : 4.0 kmph
 GRADE : 12.00 %
 DR.VIOND BHAT
 Tested On : 09-09-2023, 11
 BPL DYNATRAC

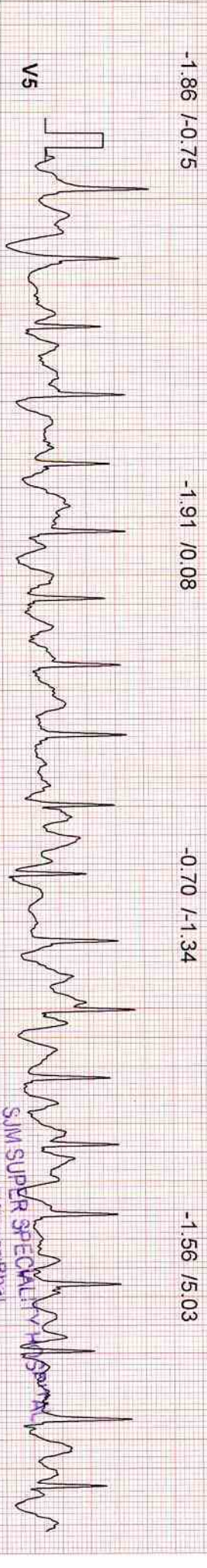
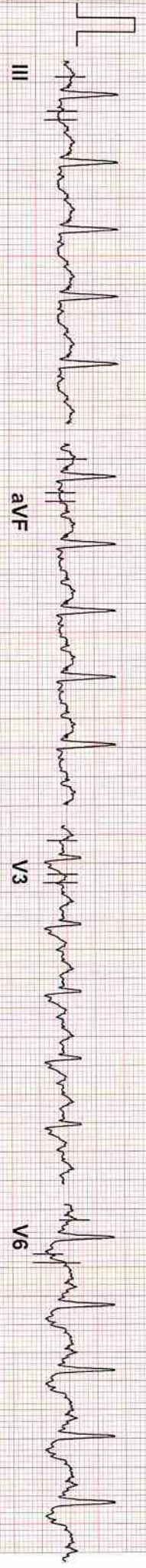
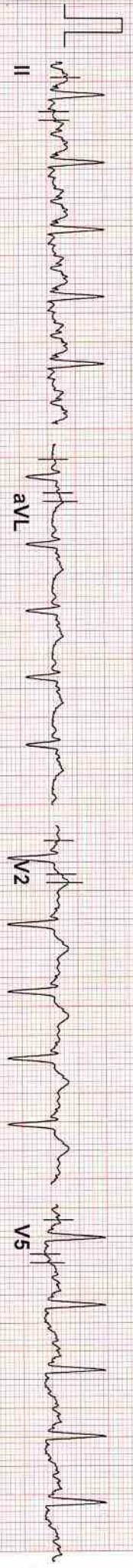
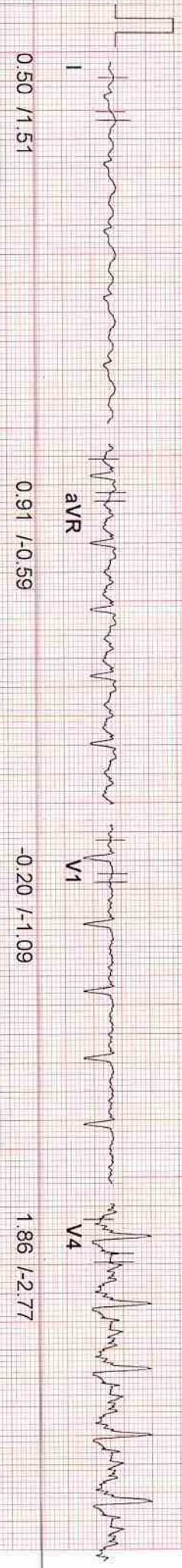

190

20 Hz Filter

10mm/mV 25mm/Sec

SJM SUPER SPECIALITY HOSPITAL
 Dr. Vinod Kumar Bhat
 M.B.B.S. M.D (Medicine)
 Sr. Consultant Physician
 Reg. No.: 30969 (DMCI)

ID : 190
 NAME : MRS.NEHA KANOJIA
 AGE : 35
 BP : 140/100 mmHg
 ST Levels (mm) / ST Slope (mV/s) measured at 60 ms Post J

STAGE : Exercises3
 RECORDED TIME : 09:00 (min:sec)
 STAGE DURATION : 03:00 (min:sec)
 HR : 157 bpm (84%)

PROTOCOL : BRUCE
 SPEED : 5.5 kmph
 GRADE : 14.00 %
 METS : 10.00

DR.VIOND BHAT
 Tested On 09-09-2023, 11
 BPL DYNATRAC

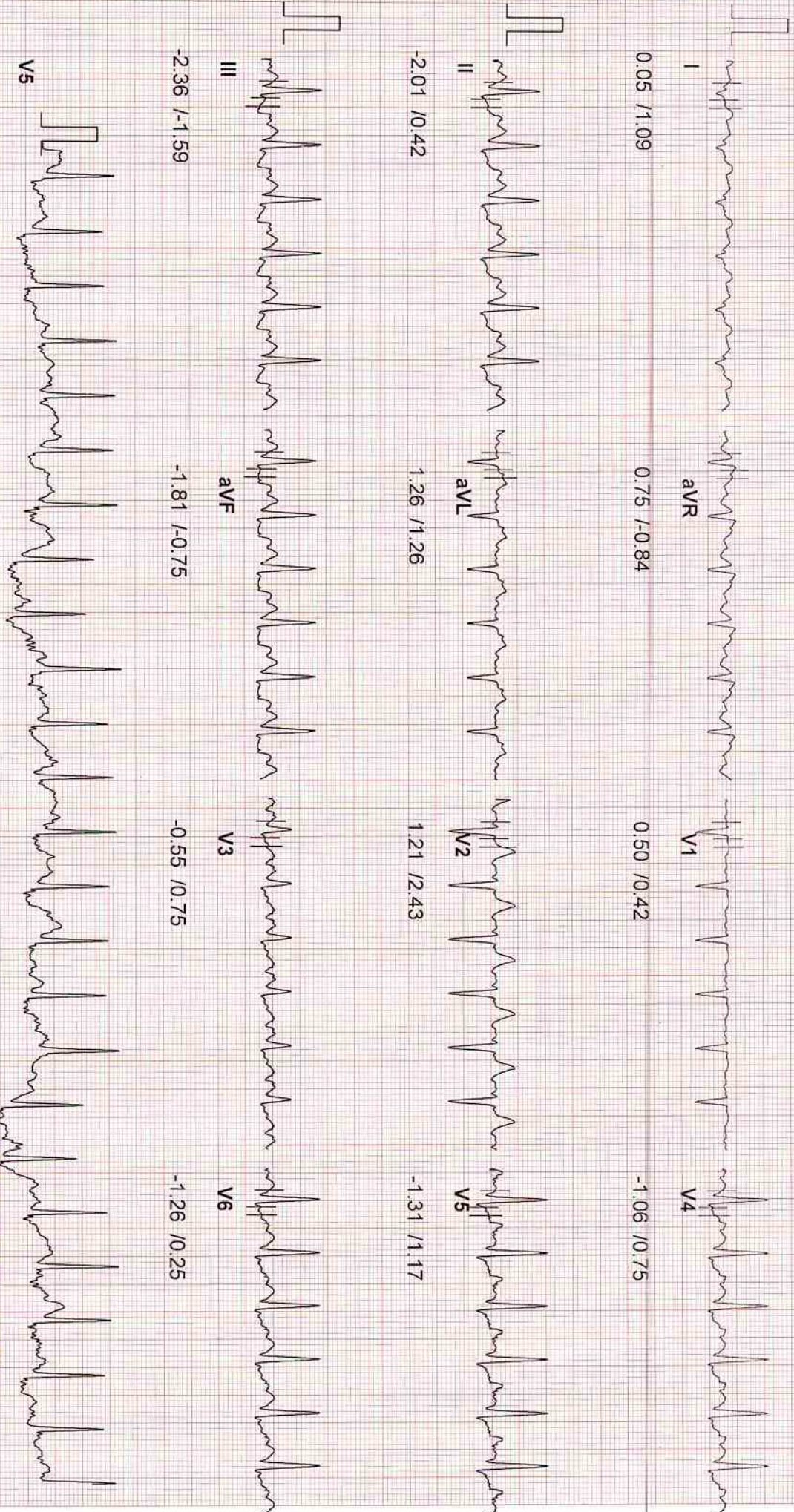

190

20 Hz Filter

SJM SUPER SPECIALITY HOSPITAL

Dr. Vinod Kumar Bhat
 M.B.B.S. M.D. (Medicine)
 Sr. Consultant Physician
 Reg. No. 30960m/nv, 25mm/Sec

ID : 190
 NAME : MRS.NEHA KANOJIA
 AGE : 35
 BP : 140/100 mmHg
 ST Levels (mm) / ST Slope (mV/s) measured at 60 ms Post J

STAGE : Exercised(Peak Ex) PROTOCOL : BRUCE
 RECORDED TIME : 09:29 (min:sec) SPEED : 6.8 kmph
 STAGE DURATION : 00:29 (min:sec) GRADE : 16.00 %
 HR : 169 bpm (91 %) METS : 10.60

DR.VIOND BHAT
 Tested On 09-09-2023, 11
 BPL DYNATRAC

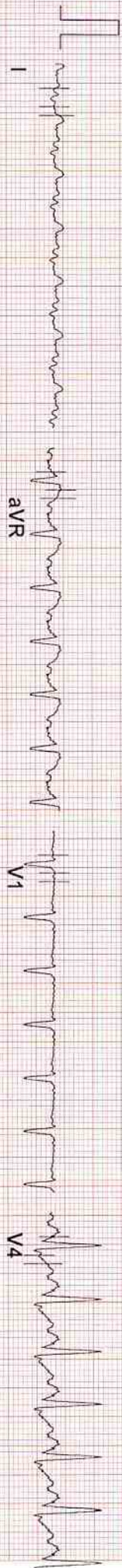

I 0.81 /1.43
 aVR 0.75 /-1.51
 V1 0.10 /-0.25
 V4 -1.21 /2.26

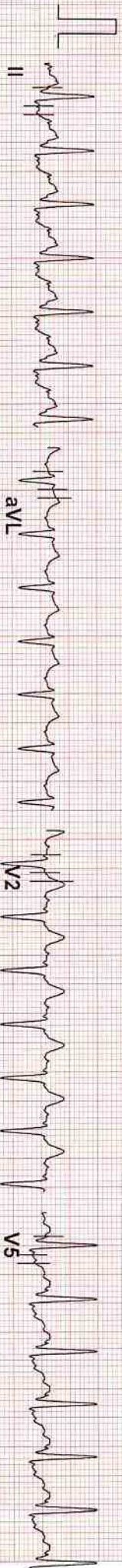

II -1.46 /0.08
 aVL 1.46 /1.09
 V2 2.21 /3.86
 V5 -2.31 /0.84

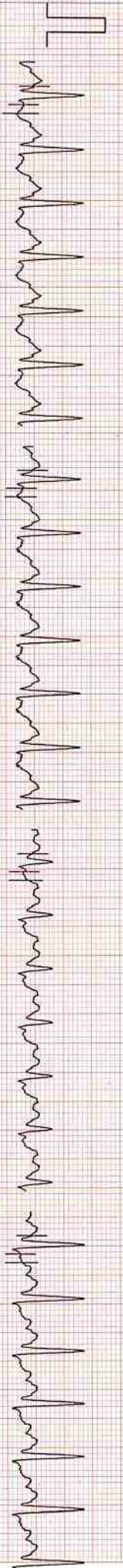

III -2.87 /-1.68
 aVF -2.11 /-0.42
 V3 -0.86 /1.09
 V6 -1.56 /0.75



V5

190

20 Hz Filter

10mm/mV, 25mm/Sec

SJM SUPER SPECIALITY HOSPITAL

D. Vinod Kumar Bhat
 M.D. (Medicine)
 Sr. Consultant Physician
 Reg. No. 30389 (DMCI)

ID : 190
NAME : MRS.NEHA KANOJIA
AGE : 35
BP : 112/76 mmHg

STAGE : Recovery 1
RECORDED TIME : 00:59 (min:sec)
STAGE DURATION : 00:59 (min:sec)
HR : 123 bpm (66%)

PROTOCOL : BRUCE
SPEED : 0.0 kmph
GRADE : 0.00 %
METS : 0.00

DR.VIOND BHAT
Tested On 09-09-2023, 11
BPL DYNATRAC

ST Levels (mm) / ST Slope (mV/s) measured at 60 ms Post J

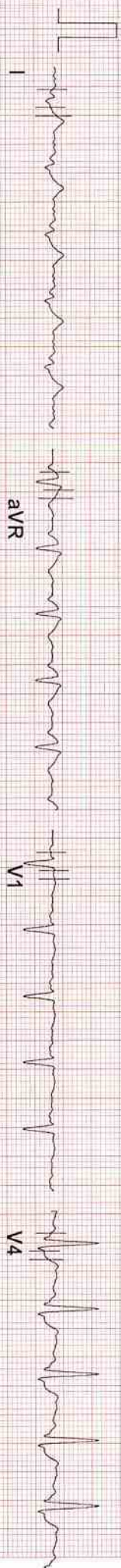

0.86 / 1.84

-0.25 / -1.51

0.60 / 0.25

-0.45 / 1.26

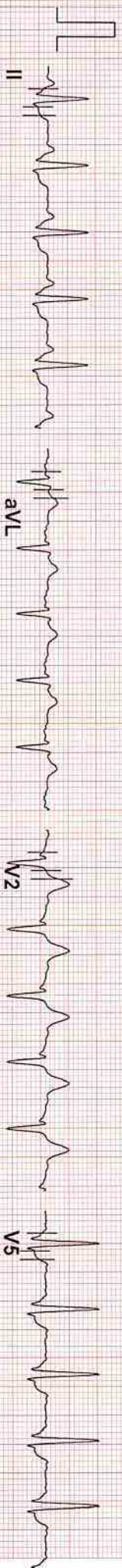

-0.45 / 0.84

1.26 / 1.34

2.67 / 3.35

-0.45 / 1.34

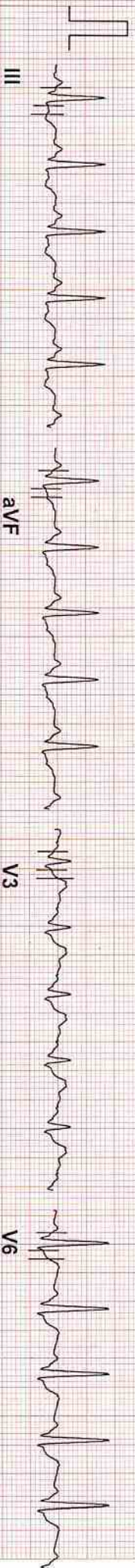

-1.66 / -0.75

-1.11 / 0.34

0.96 / 1.93

-0.45 / 1.59



V5

190

20 Hz Filter

0.05mV, 25mm/Sec

SJM SUPER SPECIALITY HOSPITAL
Dr. VIOND BHAT
W.S.B.S. M.D (Medicine)
3) Consultant Physician
Reg. No. 30984

ID : 190
NAME : MRS.NEHA KANOJIA
AGE : 35
BP : 112/76 mmHg

STAGE : Recovery 3
RECORDED TIME : 02:59 (min:sec)
STAGE DURATION : 02:59 (min:sec)
HR : 96 bpm (51%)

PROTOCOL : BRUCE
SPEED : 0.0 kmph
GRADE : 0.00 %
METS : 0.00

DR.VIOND BHAT
Tested On 09-09-2023, 11
BPL DYNATRAC

ST Levels (mm) / ST Slope (mV/s) measured at 80 ms Post J

0.30 /0.31

I

aVR

V1

V4

-0.15 /-0.57

0.55 /-0.13

-0.50 /0.63

-0.25 /0.75

II

aVL

V2

V5

0.50 /0.06

1.26 /0.57

-0.45 /0.88

-0.60 /0.19

III

aVF

V3

V6

-0.50 /0.38

0.15 /0.69

-0.40 /1.07

V5



190

SJM SUPER SPECIALITY HOSPITAL
Dr. Vinod Kumar Bhat
M.B.B.S., M.D (Medicine)
Sr. Consultant Physician
Reg. No. 30969 (DMC)
20 Hz Filter

10mm/mV, 25mm/Sec

Laboratory Report

Lab Serial no.	: LSHHI259455	Mr. No	: 105893
Patient Name	: Mrs. NEHA KANOJIA	Reg. Date & Time	: 09-Sep-2023 09:28 AM
Age / Sex	: 35 Yrs / F	Sample Receive Date	: 09-Sep-2023 09:49 AM
Referred by	: Dr. SELF	Result Entry Date	: 09-Sep-2023 11:58AM
Doctor Name	: Dr. Vinod Bhat	Reporting Time	: 09-Sep-2023 11:58 AM
OPD	: OPD		

HAEMATOLOGY

results unit reference

CBC / COMPLETE BLOOD COUNT

HB (Haemoglobin)	11.3	gm/dL	12.0 - 16.0
TLC	3.9	Thousand/mm	4.0 - 11.0
DLC			
Neutrophil	56	%	40 - 70
Lymphocyte	35	%	20 - 40
Eosinophil	07	%	02 - 06
Monocyte	02	%	02 - 08
Basophil	00	%	00 - 01
R.B.C.	4.77	Thousand / UI	3.8 - 5.10
P.C.V	38.2	million/UI	0 - 40
M.C.V.	80.1	fL	78 - 100
M.C.H.	23.7	pg	27 - 32
M.C.H.C.	29.6	g/dl	32 - 36
Platelet Count	1.40	Lacs/cumm	1.5 - 4.5

INTERPRETATION:

To determine your general health status; to screen for, diagnose, or monitor any one of a variety of diseases and conditions that affect blood cells, such as anemia, infection, inflammation, bleeding disorder or cancer



technician :

Typed By : Mr. BIRJESH

R. Goel

Dr. Rajeev Goel
M.D. (Pathologist)
36548 (MCI)

Page 1

Dr. Bupinder Zutshi
(M.B.B.S., MD)
Pathologist & Microbiologist

Laboratory Report

Lab Serial no. : LSHHI259455	Mr. No : 105893
Patient Name : Mrs. NEHA KANOJIA	Reg. Date & Time : 09-Sep-2023 09:28 AM
Age / Sex : 35 Yrs / F	Sample Receive Date : 09-Sep-2023 09:49 AM
Referred by : Dr. SELF	Result Entry Date : 09-Sep-2023 01:39PM
Doctor Name : Dr. Vinod Bhat	Reporting Time : 09-Sep-2023 11:58 AM
OPD : OPD	

BIOCHEMISTRY

results unit reference

BLOOD SUGAR (PP), Serum

SUGAR PP 106.8 mg/dl 80 - 140

Comments:

Accurate measurement if glucose in body fluid is important in diagnosis and management of diabetes, hypoglycemia, adrenal dysfunction and various other conditions. High levels of serum glucose may be seen in case of diabetes mellitus, in patients receiving glucose containing fluids intravenously, during severe stress and in cerebrovascular accidents. Decreased levels of glucose can be due to insulin administration, as a result of insulinoma, inborn errors of carbohydrate metabolism or fasting.

METHOD:- GOD-POD METHOD, END POINT

BLOOD SUGAR F, Sodium Fluoride Pla

Blood Sugar (F) 95.1 mg/dl 70 - 110

Comments:

Accurate measurement if glucose in body fluid is important in diagnosis and management of diabetes, hypoglycemia, adrenal dysfunction and various other conditions.

High levels of serum glucose may be seen in case of Diabetes mellitus, in patients receiving glucose containing fluids intravenously, during severe stress and in cerebrovascular accidents.

Decreased levels of glucose can be due to insulin administration, as a result of insulinoma, inborn errors of carbohydrate metabolism or fasting.



technician :

Typed By : Mr. BIRJESH



Dr. Rajeev Goel
M.D. (Pathologist)
36548 (MCI)

Page 1

Dr. Bupinder Zutshi
(M.B.B.S., MD)
Pathologist & Microbiologist

Laboratory Report

Lab Serial no.	: LSHHI259455	Mr. No	: 105893
Patient Name	: Mrs. NEHA KANOJIA	Reg. Date & Time	: 09-Sep-2023 09:28 AM
Age / Sex	: 35 Yrs / F	Sample Receive Date	: 09-Sep-2023 09:49 AM
Referred by	: Dr. SELF	Result Entry Date	: 09-Sep-2023 11:58AM
Doctor Name	: Dr. Vinod Bhat	Reporting Time	: 09-Sep-2023 11:58 AM
OPD	: OPD		

HAEMATOLOGY

results unit reference

ESR / ERYTHROCYTE SEDIMENTATION RATE

ESR (Erythrocyte Sedimentation Rate) 17 mm/1hr 00 - 20

Comments

The ESR is a simple non-specific screening test that indirectly measures the presence of inflammation in the body. It reflects the tendency of red blood cells to settle more rapidly in the face of some disease states, usually because of increases in plasma fibrinogen, immunoglobulins, and other acute-phase reaction proteins. Changes in red cell shape or numbers may also affect the ESR.

BIOCHEMISTRY

results unit reference

KFT,Serum

Blood Urea	35.8	mg/dL	13 - 40
Serum Creatinine	0.69	mg/dl	0.6 - 1.1
Uric Acid	3.8	mg/dl	2.6 - 6.0
BUN/ Blood Urea Nitrogen	16.73	mg/dL	7 - 18

Comment:-

Kidneys play an important role in the removal of waste products and maintenance of water and electrolyte balance in the body. Kidney Function Test (KFT) includes a group of blood tests to determine how well the kidneys are working.



technician :

Typed By : Mr. BIRJESH



Dr. Rajeev Goel
M.D. (Pathologist)
36548 (MCI)

Page 1

Dr. Bupinder Zutshi
(M.B.B.S., MD)
Pathologist & Microbiologist

Laboratory Report

Lab Serial no.	: LSHHI259455	Mr. No	: 105893
Patient Name	: Mrs. NEHA KANOJIA	Reg. Date & Time	: 09-Sep-2023 09:28 AM
Age / Sex	: 35 Yrs / F	Sample Receive Date	: 09-Sep-2023 09:49 AM
Referred by	: Dr. SELF	Result Entry Date	: 09-Sep-2023 11:58AM
Doctor Name	: Dr. Vinod Bhat	Reporting Time	: 09-Sep-2023 11:58 AM
OPD	: OPD		

BIOCHEMISTRY

results unit reference

LIPID PROFILE, Serum

S. Cholesterol	194.0	mg/dl	< - 200
HDL Cholesterol	52.5	mg/dl	42.0 - 88.0
LDL Cholesterol	126.0	mg/dl	50 - 150
VLDL Cholesterol	15.5	mg/dl	00 - 40
Triglyceride	77.4	mg/dl	00 - 170
Chloestrol/HDL RATIO	3.70	%	3.30 - 4.40

INTERPRETATION:

Lipid profile OR lipid panel IS a panel of blood tests that serves as an initial screening tool for abnormalities in lipids, such as cholesterol and triglycerides. The results of this test can identify certain genetic diseases and can determine approximate risks for cardiovascular disease, certain forms of pancreatitis, and other diseases.

Centre for Excellent Patient Care



technician :

Typed By : Mr. BIRJESH



Dr. Rajeev Goel
M.D. (Pathologist)
36548 (MCI)

Page 1

Dr. Bupinder Zutshi
(M.B.B.S., MD)
Pathologist & Microbiologist



SJM SUPER SPECIALITY HOSPITAL

Sector-63, Noida, NH-9, Near Hindon Bridge
 Tel.: 0120-6530900 / 10 Mob.: +91 9599259072
 E-mail.: email@sjmhospital.com
 Web.: www.sjmhospital.com



Laboratory Report

Lab Serial No. : LSHHI259455	Reg. No. : 105893
Patient Name : MRS. NEHA KANOJIA	Reg. Date & Time : 09-Sep-2023 09:28 AM
Age/Sex : 35 Yrs /F	Sample Collection Date : 09-Sep-2023 09:49 AM
Referred By : SELF	Sample Receiving Date : 09-Sep-2023 09:49 AM
Doctor Name : Dr. Vinod Bhat	Reporting Time : 09-Sep-2023 11:58 AM
OPD/IPD : OPD	

TEST NAME

VALUE

ABO

"AB"

Rh

POSITIVE

Comments:

Human red blood cell antigens can be divided into four groups A, B, AB AND O depending on the presence or absence of the corresponding antigens on the red blood cells. There are two glycoprotein A and B on the cell s surface that are responsible for the ABO types. Blood group is further classified as RH positive an RH negative.

URINE SUGAR (FBS)

CHEMICAL EXAMINATION

Glucose : Nil

URINE SUGAR (PPBS)

CHEMICAL EXAMINATION

Glucose : Nil



Mr. BIRJESH

Dr. Rajeev Goel

Dr. Rajeev Goel
 M.D. (Pathologist)
 36548 (MCI)

<http://rgcipac3/SJM/Design/Finanace/LabTextReport.aspx>

09.09.2023
Dr. Bupinder Zutshi
 (M.B.B.S., MD)
 Pathologist & Microbiologist



SJM SUPER SPECIALITY HOSPITAL

Sector-63, Noida, NH-9, Near Hindon Bridge
 Tel.: 0120-6530900 / 10 Mob.: +91 9599259072
 E-mail.: email@sjmhospital.com
 Web.: www.sjmhospital.com



Laboratory Report

Lab Serial No. : LSHHI259455	Reg. No. : 105893
Patient Name : MRS. NEHA KANOJIA	Reg. Date & Time : 09-Sep-2023 09:28 AM
Age/Sex : 35 Yrs /F	Sample Collection Date : 09-Sep-2023 09:49 AM
Referred By : SELF	Sample Receiving Date : 09-Sep-2023 09:49 AM
Doctor Name : Dr. Vinod Bhat	ReportingTime : 09-Sep-2023 11:58 AM
OPD/IPD : OPD	

URINE EXAMINATION TEST

PHYSICAL EXAMINATION

Quantity: 20 ml
 Color: Straw
 Transparency: clear

CHEMICAL EXAMINATION

Albumin: nil
 Glucose: nil
 PH: Acidic

MICROSCOPIC EXAMINATION

Pus cells: 1-2 /HPF
 RBC's: nil
 Crystals: nil
 Epithelial cells: 0-1 /HPF
 Others: nil

Note:-

A urinalysis is a test of your urine. It's used to detect and manage a wide range of disorders, such as urinary tract infections, kidney disease and diabetes. A urinalysis involves checking the appearance, concentration and content of urine.



Mr. BIRJESH

RSJ

<http://rgcipac3/SJM/Design/Finanace/LabTextReport.aspx>

Dr. Rajevee Goel
 M.D. (Pathologist)
 36548 (MCI)

09-09-2023
Dr. Bupinder Zutshi
 (M.B.B.S., MD)
 Pathologist & Microbiologist

Visit ID : IQD39876	Registration	: 09/Sep/2023 01:13PM
UHID/MR No : IQD.0000038352	Collected	: 09/Sep/2023 01:21PM
Patient Name : Mrs. NEHA KANOJIA	Received	: 09/Sep/2023 01:31PM
Age/Gender : 35 Y 0 M 0 D /F	Reported	: 09/Sep/2023 03:40PM
Ref Doctor : Dr.SELF	Status	: Final Report
Client Name : SJM SUPER SPECIALIST HOSPITAL	Client Code	: iqd2151
	Barcode No	: 10098759



DEPARTMENT OF HAEMATOLOGY

Test Name	Result	Unit	Bio. Ref. Range	Method
HBA1C				
Sample Type : WHOLE BLOOD EDTA				
HBA1c	5.7	%	Non-diabetic: <= 5.7~Pre-diabetic: 5.7-6.5~Diabetic: >= 6.5 %	HPLC
ESTIMATED AVG. GLUCOSE	116.89	mg/dL	Excellent control : 90-120~Good control : 121-150~Average control : 151-180~Action suggested : 181-210~Panic value : >211 mg/dl	Calculated

ININTERPRETATION :

- HbA1c is used for monitoring diabetic control . It reflects the estimated average glucose (eAG) .
- HbA1c has been endorsed by clinical groups & ADA(American Diabetes Association) guidelines 2012 , for diagnosis of diabetes using a cut- off point of 6.5%. ADA defined biological reference range for HbA1c is 4% - 6%. Patient with HbA1c value between 6.0% to 6.5% are considered at risk for developing diabetes in the future.
- Trends in HbA1c are a better indicator of diabetes control than a solitary test .
- In known diabetic patients, following values can be considered as a tool for monitoring the glycemc control. Excellent Control – 6 to 7 %, Fair to Good Control - 7 to 8 %, Unsatisfactory Control - 8 to 10 % and Poor Control - More than 10 %.



Dr. Ankita Singhal
MBBS, MD(Microbiology)

Dr. Anil Rathore
MBBS, MD(Pathology)

Dr. Prashant Singh
MBBS, MD (Pathology)

Page 1 of 2

Authenticity of report can be checked by Scanning QR Code.

Test performed at IQ Diagnostics, 1st floor PK-006 Sector 122 Noida-201307

Visit ID : IQD39876	Registration : 09/Sep/2023 01:13PM
UHID/MR No : IQD.0000038352	Collected : 09/Sep/2023 01:21PM
Patient Name : Mrs. NEHA KANOJIA	Received : 09/Sep/2023 01:31PM
Age/Gender : 35 Y 0 M 0 D /F	Reported : 09/Sep/2023 02:13PM
Ref Doctor : Dr.SELF	Status : Final Report
Client Name : SJM SUPER SPECIALIST HOSPITAL	Client Code : iqd2151
	Barcode No : 10098759



DEPARTMENT OF HORMONE ASSAYS

Test Name	Result	Unit	Bio. Ref. Range	Method
THYROID PROFILE (T3,T4,TSH)				
Sample Type : SERUM				
T3	1.26	ng/ml	0.61-1.81	CLIA
T4	9.76	ug/dl	5.01-12.45	CLIA
TSH	3.49	uIU/mL	0.35-5.50	CLIA

INTERPRETATION:

1. Serum T3, T4 and TSH are the measurements form three components of thyroid screening panel and are useful in diagnosing various disorders of thyroid gland function.
2. Primary hyperthyroidism is accompanied by elevated serum T3 and T4 values along with depressed TSH levels.
3. Primary hypothyroidism is accompanied by depressed serum T3 and T4 values and elevated serum TSH levels.
4. Normal T4 levels accompanied by high T3 levels are seen in patients with T3 thyrotoxicosis. Slightly elevated T3 levels may be found in pregnancy and in estrogen therapy while depressed levels may be encountered in severe illness, malnutrition, renal failure and during therapy with drugs like propranolol and propylthiouracil.
5. Although elevated TSH levels are nearly always indicative of primary hypothyroidism, rarely they can result from TSH secreting pituitary tumors (secondary hyperthyroidism).
6. Low levels of Thyroid hormones (T3, T4 & FT3, FT4) are seen in cases of primary, secondary and tertiary hypothyroidism and sometimes in non-thyroidal illness also.
7. Increased levels are found in Grave's disease, hyperthyroidism and thyroid hormone resistance.
8. TSH levels are raised in primary hypothyroidism and are low in hyperthyroidism and secondary hypothyroidism.

9. REFERENCE RANGE :

PREGNANCY	TSH in uIU/mL
1st Trimester	0.60 - 3.40
2nd Trimester	0.37 - 3.60
3rd Trimester	0.38 - 4.04

Age	TSH in uIU/mL
0 - 4 Days	1.00 - 39.00
7 Weeks to 5 Months	1.70 - 9.10
6 Months to 20 Yrs.	0.70 - 6.40
>55 Yrs.	0.50 - 8.90

(Reference range recommended by the American Thyroid Association)

Comments:

1. During pregnancy, Free thyroid profile (FT3, FT4 & Ultra-TSH) is recommended.
2. TSH levels are subject to circadian variation, reaches peak levels between 2-4 AM and at a minimum between 6-10 PM. The variation of the day has influence on the measured serum TSH concentrations.

*** End Of Report ***

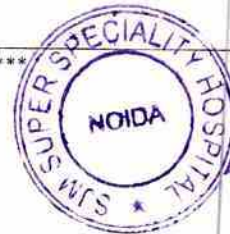

Dr. Ankita Singhal
MBBS, MD(Microbiology)

Dr. Anil Rathore
MBBS, MD(Pathology)

Dr. Prashant Singh
MBBS, MD (Pathology)



Page 2 of 2

Authenticity: Visit -> sideshakeerajiv.com/qm/qm/qrpage
Test performed at IQ Diagnostics, 1st Floor, PK-006, Sector 122, NOIDA-201307.



Result



Report

Case ID	103230071170
Patient Name	NEHA KANOJIA
Age/Sex	35 Year /Female
Hospital Location	Noida, Uttar Pradesh, India
Hospital Name	SJM Hospital and IVF Centre
Physician Name	Dr. Pushpa Kaul
Date & Time of Accessioning	09/09/2023 19:09 Hrs
Date & Time of Reporting	11/09/2023 12:11 Hrs

TEST NAME

Pap Smear-LBC

SPECIMEN INFORMATION

LBC. Lab No C/3567/23 Collected on 09/09/2023 at 17:00 Hrs

CLINICAL HISTORY

NA

METHODOLOGY

Cytology

CYTOLOGY REPORT

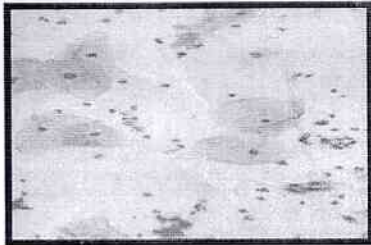

Satisfactory for Evaluation
Transformation zone: Present
Squamous cellularity: Adequate
Inflammatory change: Moderate
Negative for intraepithelial lesion or malignancy (NILM)

COMMENT

1. The reporting was done as per Bethesda System of Reporting of Cervical Cytology, 2014.

Disclaimer:-PAP test is a screening test for cervical cancer with inherent false negative results.

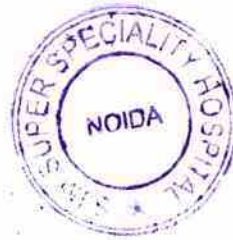

MC-5642

Dr. Sudhir Jain, MD
Reg. No. DMC 1767



Scan to Connect

Question?

Contact us at +91 124 4615 615

Toll Free Helpline +91 8882899999

CONDITIONS OF REPORTING

1. The tests are carried out in the lab with the presumption that the specimen belongs to the patient named or identified in the bill/test request form.
2. The test results relate specifically to the sample received in the lab and are presumed to have been generated and transported per specific instructions given by the physicians/laboratory.
3. The reported results are for information and are subject to confirmation and interpretation by the referring doctor.
4. Some tests are referred to other laboratories to provide a wider test menu to the customer.
5. Core Diagnostics Pvt. Ltd. shall in no event be liable for accidental damage, loss, or destruction of specimen, which is not attributable to any direct and mala fide act or omission of Core Diagnostics Pvt. Ltd. or its employees. Liability of Core Diagnostics Pvt. Ltd. for deficiency of services, or other errors and omissions shall be limited to fee paid by the patient for the relevant laboratory services.

This report is the property of CORE Diagnostics. The information contained in this report is strictly confidential and is only for the use of those authorized. If you have received this report by mistake, please contact CORE Diagnostics

CORE Diagnostics (Central Reference Lab) - Gurugram (102)

406, Udyog Vihar, Phase III, Gurgaon-122016

CORE Diagnostics Lab - New Delhi (103)

C-13, Green Park Extension, New Delhi-110016

CORE Diagnostics Lab - Lucknow (109)

J.S. Tower, Plot No. K-702, Sector-K, Ashiyana,
Near Raj Luxmi Sweets, Lucknow-226012

CORE Diagnostics Satellite Lab (110)

New Delhi 67, Hargobind Enclave, New Delhi - 110092

CORE Diagnostics Lab - Bangalore (105)

1st Floor, KMK Tower, 142 KH Road, Bangalore-560027

CORE Diagnostics Lab - Bhubaneswar (108)

Plot No. 249, Near Police Academy, AIIMS Nagar,
Patrapada, Bhubaneswar-751019

CORE Diagnostics and Realab Diagnostics (111)

New Delhi H64, Block H, Bali Nagar, New Delhi, Delhi 110015

CORE Diagnostics Satellite Lab

Guwahati Ground Floor, Honuram Boro Path, Shubham Velocity, GS Road, Dispur, Kamrup Metropolitan
Guwahati, Assam - 781005

The test was processed in Lab 103.

Ultrasound Report

NAME: Mrs. Neha

AGE: 35yrs/f

DATE: 09/09/2023

Real time USG of abdomen and pelvis reveals –

LIVER-- Liver appears normal in size. There is no evidence of any focal lesion seen in the parenchyma. Intra-hepatic vascular and biliary radicles appear normal. Portal vein and common bile duct are normal.

GALL BLADDER-- Gall bladder is physiologically distended. The wall thickness is normal. **There is evidence of calculus seen in gall bladder meas. 13mm.**

PANCREAS-- Pancreas is normal in size, shape and echo pattern. No focal mass lesion seen. Pancreatic duct is not dilated.

SPLEEN-- Spleen is normal in size. No focal mass lesion is seen in parenchyma.

KIDNEY -- Both the kidneys are normal in size, shape, position and axis. Parenchymal echopattern is normal bilaterally. No focal solid or cystic lesion is seen. There is no evidence of renal calculi on left side. **Right kidney shows renal calculus meas. 5mm in mid pole.**

RETROPERITONIUM-- There is no evidence of ascites or Para – aortic adenopathy seen. Retroperitoneal structures appear normal.

URINARY BLADDER-- Adequately distended. Walls were regular and thin. Contents are normal. No stone formation seen.

UTERUS-- Uterus and both ovaries are normal in size, shape and echopattern. No focal lesion is seen. Endometrial thickness normal. There is no evidence of free fluid seen in the pelvis. There is no evidence of adnexal mass is seen.

IMPRESSION: - Cholelithiasis.

Right renal calculus.

DR. PUSHPA KAUL

For SJM Super Specialty Hospital

DR. Rakesh Gujjar

SJM SUPER SPECIALITY HOSPITAL
Dr. Pushpa Kaul
M.B.B.S. MD (Obst. & Gynae)
S: Consultant Gynaecologist
Reg. No. 51889 (UPMC)





SJM SUPER SPECIALITY HOSPITAL

(125 Bedded Fully Equipped with Modern Facilities)

Sector-63, Noida, NH-09, Near Hindon Bridge
Tel.: 0120-6530900 / 10 Mob.: +91 9599259072



Centre for Excellent Patient Care

PATIENT ID	: 23971 OPD	X-Ray Report	PATIENT NAME	: MRS. NEHA KANOJIA
AGE	: 35Y		SEX	: Male
ACCN	:		MODALITY	: DX
REF. PHY.	:		STUDY	: Chest
STUDY DATE	: 09-Sep-2023		VOUCHER NO	: S{voucherNo}

RADIOLOGY REPORT

EXAM: X RAY CHEST

CLINICAL HISTORY:

COMPARISON:

None

TECHNIQUE:

Frontal projections of the chest were obtained

FINDINGS

- Both lung fields are clear.
- Both costophrenic angles appear normal.
- The tracheal lucency is centrally placed.
- The mediastinal and diaphragmatic outlines appear normal.
- The heart shadow is normal.
- The bony thoracic cage and soft tissues are normal.

IMPRESSION

- The study is within normal limits.

Dr. Umesh Chitte
Consultant Radiologist
Ward, CIVIL
Reg. No: 2016/1054199

Dr. Umesh Chitte
09th Sep 2023



Centre for Excellent Patient Care

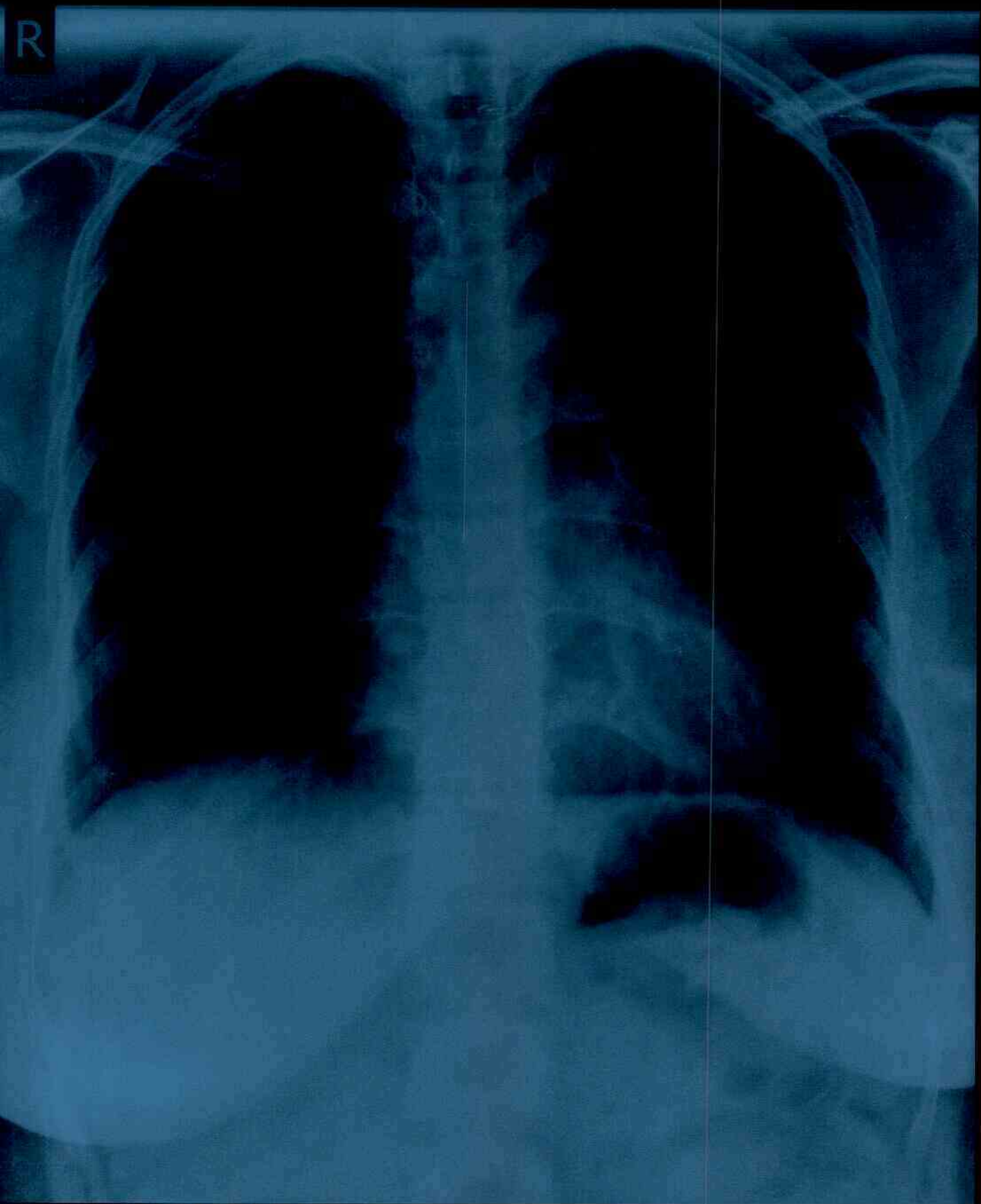

DR. NEHA KANOJIA 35Y Male

Chest

PA

23971 OPD

09/09/2023 10:36:24 AM

DR. J. MEMORIAL SUPER SPECIALITY HOSPITAL SEC 63, CHHIJARSI, NOIDA