

**DEPARTMENT OF LABORATORY MEDICINE**

Final Report

Patient Name : Mr Girish Br MRN : 2015000001166 Gender/Age : MALE , 29y (30/08/1993)

Collected On : 26/08/2023 10:22 AM Received On : 26/08/2023 12:06 PM Reported On : 26/08/2023 04:07 PM

Barcode : 032308260192 Specimen : Urine Consultant : EXTERNAL(EXTERNAL)

Sample adequacy : Satisfactory Visit No : OP-001 Patient Mobile No : 8660527504

**CLINICAL PATHOLOGY**

Test	Result	Unit	Biological Reference Interval
------	--------	------	-------------------------------

**URINE ROUTINE & MICROSCOPY**

**PHYSICAL EXAMINATION**

Colour	STRAW	-	-
Appearance	Clear	-	-

**CHEMICAL EXAMINATION**

pH(Reaction) (pH Indicator Method)	5.5	-	4.5-7.5
Sp. Gravity (Refractive Index)	1.018	-	1.002 - 1.030
Protein (Automated Protein Error Or Ph Indicator)	Not Present	-	Not Present
Urine Glucose (Enzyme Method (GOD POD))	Not Present	-	Not Present
Ketone Bodies (Nitroprusside Method)	Not Present	-	Not Present
Bile Salts (Azo Coupling Method)	Not Present	-	Not Present
Bile Pigment (Bilirubin) (Azo Coupling Method)	Not Present	-	Not Present
Urobilinogen (Azo Coupling Method)	Normal	-	Normal
Urine Leucocyte Esterase (Measurement Of Leukocyte Esterase Activity)	Not Present	-	Not Present
Blood Urine (Peroxidase Reaction)	Not Present	-	Not Present
Nitrite (Gries Method)	Not Present	-	Not Present

**MICROSCOPIC EXAMINATION**

Pus Cells	0.7	/hpf	0-5
-----------	-----	------	-----



Patient Name : Mr Girish Br MRN : 2015000001166 Gender/Age : MALE , 29y (30/08/1993)			
RBC	3.1	/hpf	0-4
Epithelial Cells	1.3	/hpf	0-6
Crystals	0.0	/hpf	0-2
Casts	0.00	/hpf	0-1
Bacteria	75.2	/hpf	0-200
Yeast Cells	0.2	/hpf	0-1
Mucus	0.02	-	-

**Interpretation Notes**

- Since the analytical methodology of Urine Microscopy is Flow cytometry based and FDA approved the results of automated urine microscopy which includes RBCs, WBCs Epithelial cells etc are being reported in decimal fraction. Rounding off the value to nearest whole number is suggested.

<b>Urine For Sugar (Fasting)</b> (Enzyme Method (GOD POD))	Not Present	-	-
<b>Urine For Sugar (Post Prandial)</b> (Enzyme Method (GOD POD))	Not Present	-	-



Dr. Sudarshan Chougule  
MBBS, MD, Pathology  
Consultant & Head - Hematology & Flow Cytometry

**BIOCHEMISTRY**

Test	Result	Unit	Biological Reference Interval
<b>Fasting Blood Sugar (FBS)</b> (Colorimetric - Glucose Oxidase Peroxidase)	88	mg/dL	70 to 99 : Normal 100 to 125 : Pre-diabetes =>126 : Diabetes ADA standards 2020

Patient Name : Mr Girish Br MRN : 2015000001166 Gender/Age : MALE , 29y (30/08/1993)			
<b>Post Prandial Blood Sugar (PPBS)</b> (Colorimetric - Glucose Oxidase Peroxidase)	112	mg/dL	70 to 139 : Normal 140 to 199 : Pre-diabetes =>200 : Diabetes ADA standards 2020
<b>HBA1C</b>			
HbA1c (HPLC NGSP Certified)	5.1	%	Normal: 4.0-5.6 Prediabetes: 5.7-6.4 Diabetes: => 6.5 ADA standards 2020
Estimated Average Glucose (Calculated)	99.67	-	-

**Interpretation:**

- HbA1C above 6.5% can be used to diagnose diabetes provided the patient has symptoms. If the patient does not have symptoms with HbA1C>6.5%, repeat measurement on further sample. If the repeat test result is <6.5%, consider as diabetes high risk and repeat measurement after 6 months.
- HbA1C measurement is not appropriate in diagnosing diabetes in children, suspicion of type 1 diabetes, symptoms of diabetes for less than 2 months, pregnancy, hemoglobinopathies, medications that may result sudden increase in glucose, anemia, renal failure, HIV infection, malignancies, severe chronic hepatic, and renal disease.
- Any sample with >15% should be suspected of having a haemoglobin variant.

**SERUM CREATININE**

Serum Creatinine (Two Point Rate - Creatinine Aminohydrolase)	0.77	mg/dL	0.66-1.25
eGFR (Calculated)	119.5	mL/min/1.73m <sup>2</sup>	Indicative of renal impairment < 60 Note:eGFR is inaccurate for Hemodynamically unstable patients eGFR is not applicable for less than 18 years of age.
<b>Blood Urea Nitrogen (BUN)</b> (Endpoint /Colorimetric – Urease)	7 L	mg/dL	9.0-20.0
<b>Serum Uric Acid</b> (Colorimetric - Uricase,Peroxidase)	5.9	mg/dL	3.5-8.5

**LIPID PROFILE (CHOL,TRIG,HDL,LDL,VLDL)**

Cholesterol Total (Colorimetric - Cholesterol Oxidase)	133	mg/dL	Desirable: < 200 Borderline High: 200-239 High: > 240
Triglycerides (Colorimetric - Lip/Glycerol Kinase)	141	mg/dL	Normal: < 150 Borderline: 150-199 High: 200-499 Very High: > 500
HDL Cholesterol (HDLC) (Colorimetric: Non HDL Precipitation Phosphotungstic Acid Method)	28 L	mg/dL	40.0-60.0

Patient Name : Mr Girish Br MRN : 2015000001166 Gender/Age : MALE , 29y (30/08/1993)			
Non-HDL Cholesterol (Calculated)	105.0	mg/dL	Desirable: < 130 Above Desirable: 130-159 Borderline High: 160-189 High: 190-219 Very High: => 220
LDL Cholesterol (Colorimetric)	<b>91 L</b>	mg/dL	Optimal: < 100 Near to above optimal: 100-129 Borderline High: 130-159 High: 160-189 Very High: > 190
VLDL Cholesterol (Calculated)	28.2	mg/dL	0.0-40.0
Cholesterol /HDL Ratio (Calculated)	4.8	-	0.0-5.0
<b>LIVER FUNCTION TEST(LFT)</b>			
Bilirubin Total (Colorimetric -Diazo Method)	0.80	mg/dL	0.2-1.3
Conjugated Bilirubin (Direct) (Dual Wavelength - Reflectance Spectrophotometry)	0.00	mg/dL	0.0-0.3
Unconjugated Bilirubin (Indirect) (Calculated)	0.8	mg/dL	0.0-1.1
Total Protein (Colorimetric - Biuret Method)	7.10	gm/dL	6.3-8.2
Serum Albumin (Colorimetric - Bromo-Cresol Green)	4.30	gm/dL	3.5-5.0
Serum Globulin (Calculated)	2.8	gm/dL	2.0-3.5
Albumin To Globulin (A/G)Ratio (Calculated)	1.54	-	1.0-2.1
SGOT (AST) (Multipoint-Rate With P-5-P (pyridoxal-5-phosphate))	31	U/L	17.0-59.0
SGPT (ALT) (Multipoint-Rate With P-5-P (pyridoxal-5-phosphate))	48	U/L	<50.0
Alkaline Phosphatase (ALP) (Multipoint-Rate - P-nitro Phenyl Phosphate, AMP Buffer)	65	U/L	38.0-126.0
Gamma Glutamyl Transferase (GGT) (Multipoint Rate - L-glutamyl-p-nitroanilide ( Szasz Method))	31	U/L	15.0-73.0

**Interpretation Notes**

•



Patient Name : Mr Girish Br MRN : 2015000001166 Gender/Age : MALE , 29y (30/08/1993)

Indirect Bilirubin result is a calculated parameter (Indirect Bilirubin = Total Bilirubin - Direct Bilirubin). Indirect bilirubin result includes the delta bilirubin fraction also. Delta Bilirubin is the bilirubin which is covalently bound to albumin. Delta Bilirubin is not expected to be present in healthy adults or neonates.

### THYROID PROFILE (T3, T4, TSH)

Tri Iodo Thyronine (T3) (Enhanced Chemiluminescence)	1.49	ng/mL	0.97-1.69
Thyroxine (T4) (Enhanced Chemiluminescence)	11.0	µg/dl	5.53-11.0
TSH (Thyroid Stimulating Hormone) (Enhanced Chemiluminescence)	2.069	µIU/mL	0.4-4.049

#### Interpretation Notes

- TSH levels are subjected to circadian variation, reaching peak levels between 2 - 4.a.m. and at a minimum between 6-10 pm . The variation is of the order of 50% , hence time of the day has influence on the measured serum TSH concentrations. Alteration in concentration of Thyroid hormone binding protein can profoundly affect Total T3 and/or Total T4 levels especially in pregnancy and in patients on steroid therapy. Unbound fraction ( Free,T4 /Free,T3) of thyroid hormone is biologically active form and correlate more closely with clinical status of the patient than total T4/T3 concentration.



Mrs. Latha B S  
MSc, Mphil, Biochemistry  
Incharge, Consultant Biochemistry



Dr. Anushre Prasad  
MBBS,MD, Biochemistry  
Consultant Biochemistry

### HEMATOLOGY

Test	Result	Unit	Biological Reference Interval
<b>Erythrocyte Sedimentation Rate (ESR)</b> (Westergren Method)	1	mm/1hr	0.0-10.0

#### Interpretation Notes

- ESR high - Infections, chronic disorders,, plasma cell dyscrasias.

**DISCLAIMER:All the laboratory findings should mandatorily interpreted in correlation with clinical findings by a medical expert**

### COMPLETE BLOOD COUNT (CBC)

Patient Name : Mr Girish Br MRN : 2015000001166 Gender/Age : MALE , 29y (30/08/1993)			
Haemoglobin (Hb%) (Photometric Measurement)	16.5	g/dL	13.0-17.0
Red Blood Cell Count (Electrical Impedance)	<b>5.54 H</b>	million/ $\mu$ l	4.5-5.5
PCV (Packed Cell Volume) / Hematocrit (Calculated)	49.0	%	40.0-50.0
MCV (Mean Corpuscular Volume) (Derived)	88.4	fL	83.0-101.0
MCH (Mean Corpuscular Haemoglobin) (Calculated)	29.7	pg	27.0-32.0
MCHC (Mean Corpuscular Haemoglobin Concentration) (Calculated)	33.6	%	31.5-34.5
Red Cell Distribution Width (RDW) (Derived)	13.4	%	11.6-14.0
Platelet Count (Electrical Impedance Plus Microscopy)	230	$10^3/\mu$ L	150.0-450.0
Mean Platelet Volume (MPV)	7.5	fL	7.0-11.7
Total Leucocyte Count(WBC) (Electrical Impedance)	5.8	$10^3/\mu$ L	4.0-10.0
<b>DIFFERENTIAL COUNT (DC)</b>			
Neutrophils (VCS Technology Plus Microscopy)	48.7	%	40.0-75.0
Lymphocytes (VCS Technology Plus Microscopy)	34.8	%	20.0-40.0
Monocytes (VCS Technology Plus Microscopy)	6.2	%	2.0-10.0
Eosinophils (VCS Technology Plus Microscopy)	<b>9.8 H</b>	%	1.0-6.0
Basophils (VCS Technology Plus Microscopy)	0.5	%	0.0-2.0
Absolute Neutrophil Count (Calculated)	2.83	$\times 10^3$ cells/ $\mu$ l	2.0-7.0
Absolute Lymphocyte Count (Calculated)	2.02	$\times 10^3$ cells/ $\mu$ l	1.0-3.0
Absolute Monocyte Count (Calculated)	0.36	$\times 10^3$ cells/ $\mu$ l	0.2-1.0
Absolute Eosinophil Count (Calculated)	<b>0.57 H</b>	$\times 10^3$ cells/ $\mu$ l	0.02-0.5

Patient Name : Mr Girish Br MRN : 2015000001166 Gender/Age : MALE , 29y (30/08/1993)

Absolute Basophil Count (Calculated) 0.03 - -

As per the recommendation of International Council for Standardization in Hematology, the differential counts are additionally being reported as absolute numbers.

#### Interpretation Notes

- Haemoglobin , RBC Count and PCV: If below reference range, indicates Anemia. Further evaluation is suggested .  
RBC Indices aid in typing of anemia.  
WBC Count: If below reference range, susceptibility to infection.  
If above reference range- Infection\*  
If very high in lakhs-Leukemia  
Neutrophils -If above reference range-acute infection, mostly bacterial  
Lymphocytes -If above reference range-chronic infection/ viral infection  
Monocytes -If above reference range- TB,Typhoid,UTI  
Eosinophils -If above reference range -Allergy,cough,Common cold,Asthma & worms  
Basophils - If above reference range, Leukemia, allergy  
Platelets: If below reference range- bleeding disorder, Dengue, drug- induced, malignancies  
\* In bacterial infection with fever total WBC count increases.  
Eg Tonsillitis,Sinusitis,Bronchitis,Pneumonia,Appendicitis,UTI -12000-25000 cells/cumm.  
In typhoid and viral fever WBC may be normal.  
**DISCLAIMER:All the laboratory findings should mandatorily interpreted in correlation with clinical findings by a medical expert.**



Dr. Sudarshan Chougule  
MBBS, MD, Pathology  
Consultant & Head - Hematology & Flow Cytometry

#### NARAYANA HRUDAYALAYA BLOOD CENTRE

Test	Result	Unit
------	--------	------

#### BLOOD GROUP & RH TYPING

Blood Group (Column Agglutination Technology)	B	-
RH Typing (Column Agglutination Technology)	Positive	-

--End of Report--

Patient Name : Mr Girish Br MRN : 2015000001166 Gender/Age : MALE , 29y (30/08/1993)



Dr. Prathip Kumar B R  
MBBS,MD, Immunohaematology & Blood Transfusion  
Consultant

**Note**

- Abnormal results are highlighted.
- Results relate to the sample only.
- Kindly correlate clinically.  
(Fasting Blood Sugar (FBS), -> Auto Authorized)  
(Lipid Profile, -> Auto Authorized)  
(CR, -> Auto Authorized)  
(LFT, -> Auto Authorized)  
(, -> Auto Authorized)  
(Uric Acid, -> Auto Authorized)  
(Blood Urea Nitrogen (Bun), -> Auto Authorized)  
(Post Prandial Blood Sugar (PPBS) -> Auto Authorized)





<b>Patient Name</b>	MR.GIRISH.B.R	<b>Requested By</b>	EHP
<b>MRN</b>	20150000001166	<b>Procedure Date Time</b>	26-08-2023 12:09
<b>Age/Sex</b>	29Y 11M/Male	<b>Hospital</b>	NH-JAYANAGAR

**CHEST RADIOGRAPH (PA VIEW)**

**CLINICAL DETAILS:** For health checkup.

**FINDINGS:**

- The lung fields and bronchovascular markings appear normal.
- The cardiac size is within normal limits.
- Mediastinum and great vessels are within normal limits.
- Trachea is normal and is central. The hilar shadows are unremarkable.
- The costo-phrenic angles are clear. No evidence of pleural effusion or pneumothorax.
- The visualized bones and soft tissue structures appear normal.
- Both the diaphragmatic domes appear normal.

**IMPRESSION:**

- **No significant abnormality detected.**



Dr Girish D,DMRD,DNB  
Associate Consultant

\* This is a digitally signed valid document. Reported Date/Time: 26-08-2023 15:49

This report has been generated from **NH Teleradiology 24/7**, a service of Narayana Health

-- End of Report --

Page 1 of 1



26-08-2023 11:17:25 AM

2015-1166  
MR GIRISH B R  
29 Years  
Male

Vent. Rate 72 bpm  
PR Interval 118 ms  
QRS Duration 100 ms  
QT/QTc Interval 360/381 ms  
P/QRS/T Axes 19/81/45 deg  
QTc: Hodges

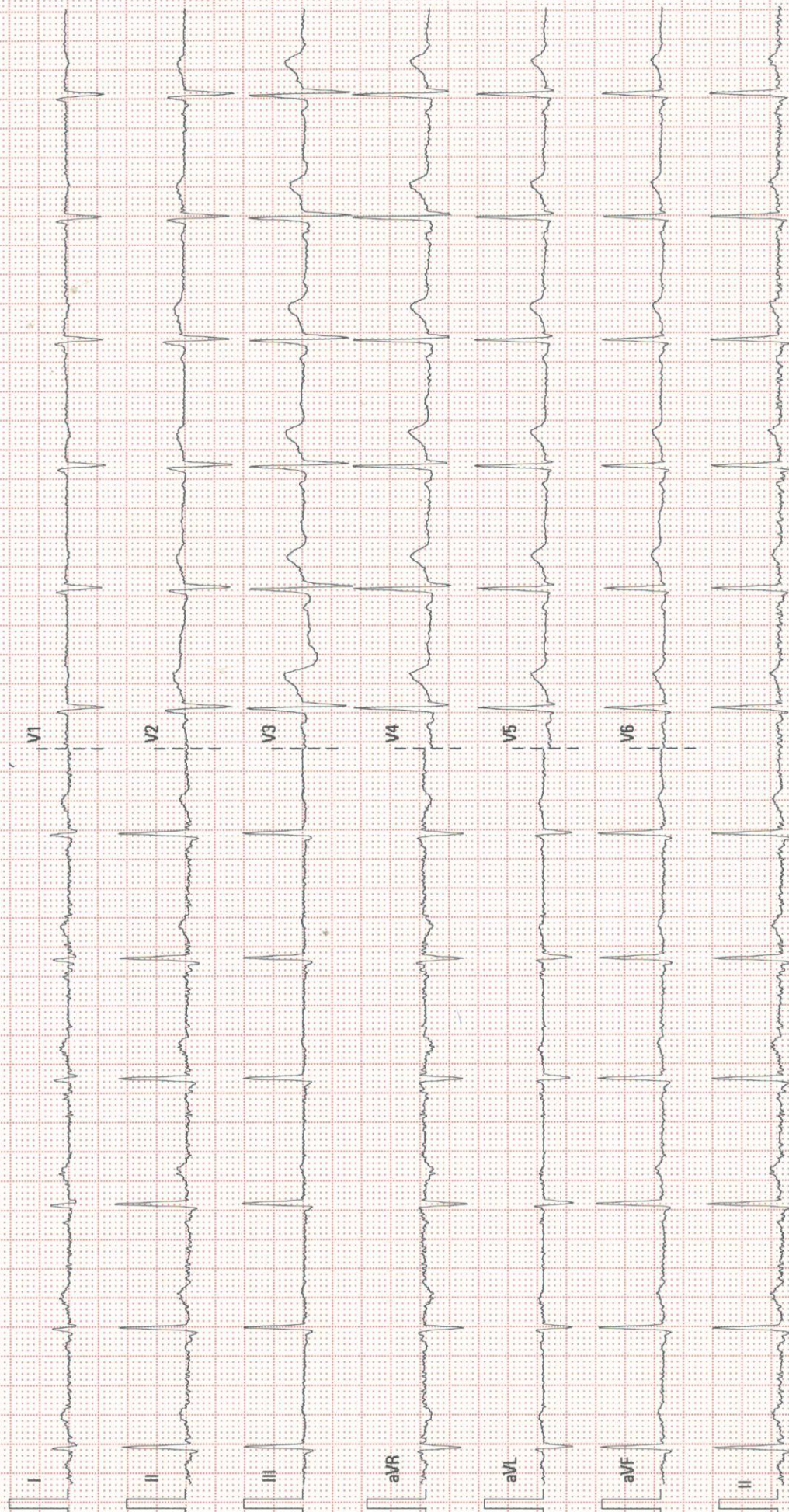



**ADULT TRANS-THORACIC ECHO REPORT**

**NAME : MR.GIRISH B R**

**AGE/SEX : 29YRS/MALE**

**MRN NO :2015000001166**

**DATE : 26.08.2023**

**FINAL DIAGNOSIS:**

- **NORMAL CHAMBER DIMENSIONS**
- **NO RWMA**
- **NORMAL VALVES**
- **NORMAL PA PRESSURE**
- **NORMAL RV/LV FUNCTION**
- **LVEF - 60 %**

**MEASUREMENTS**

AO: 27 mm

LVID (d) : 43 mm

IVS (d) : 10 mm

RA : 32 MM

LA: 33 mm

LVID(s) : 31 mm

PW (d) : 10 mm

RV : 27 MM

EF: 60 %

**VALVES**

MITRAL VALVE : NORMAL

AORTIC VALVE : NORMAL

TRICUSPID VALVE : NORMAL

PULMONARY VALVE : NORMAL

**CHAMBERS**

LEFT ATRIUM : NORMAL

RIGHT ATRIUM : NORMAL

LEFT VENTRICLE : NORMAL, NORMAL LV FUNCTION

RIGHT VENTRICLE : NORMAL, TAPSE-19 MM, NORMAL RV FUNCTION

RVOT/LVOT : NORMAL

**SEPTAE**

IVS : INTACT

IAS : INTACT

**GREAT ARTERIES**

AORTA : NORMAL, AORTIC ANNULUS-20 MM, LEFT ARCH

PULMONARY ARTERY : NORMAL

**DOPPLER DATA**

MITRAL VALVE : E/A – 1.0/0.6M/S, MR-TRIVIAL

AORTIC VALVE : PG-5 MMHG

TRICUSPID VALVE : TR-TRIVIAL, PASP- 20MMHG

PULMONARY VALVE : PG- 3 MMHG

**WALL MOTION ABNORMALITIES: NO RWMA**

PERICARDIUM : NORMAL

VEGETATION/THROMBUS: ABSENT

**OTHER FINDINGS**

IVC- 16 MM NORMAL SIZED, COLLAPSIBILITY >50%, RAP -3 MM  
SINUS RHYTHM/ HR – 76BPM

**VISHALAKSHI H R**  
**CARDIAC SONOGRAPHER**



Patient Name : Mr. Girish

Patient ID : 2015000001166

Age : 29Years

Sex : Male

Referring Doctor : EHP

Date : 26.08.2023

**ULTRASOUND ABDOMEN AND PELVIS**

**FINDINGS:**

**Liver** is normal in size and shows **increased** echopattern. No intra or extra hepatic biliary duct dilatation. No focal lesions.

**Portal vein** is normal in size, course and caliber. **CBD** is not dilated.

**Gall bladder** is normal without evidence of calculi, wall thickening or pericholecystic fluid.

**Pancreas** to the extent visualized, appears normal in size, contour and echogenicity.

**Spleen** is normal in size, shape, contour and echogenicity. No evidence of mass or focal lesions.

**Right Kidney** is normal in size (measures 9.9 cm in length & 1.8 cm in parenchymal thickness), position, shape and echopattern. Corticomedullary differentiation is maintained. No evidence of calculi or hydronephrosis. **simple cyst in the upper pole measuring 1.3x1.2cm**

**Left Kidney** is normal in size (measures 10.9 cm in length & 1.6 cm in parenchymal thickness), position, shape and echopattern. Corticomedullary differentiation is maintained. No evidence of calculi or hydronephrosis.

**Retroperitoneum** – Obscured by bowel gas.

**Urinary Bladder** is well distended. Wall thickness is normal. No evidence of calculi, mass or mural lesion.

**Prostate** is normal in echopattern and normal in size, measures 3.4x3.2x3.0 cm, Volume - 18cc.

**Fluid** - There is no ascites or pleural effusion.

**IMPRESSION:**

- Grade I -II Fatty Liver.
- Right Renal Simple Cyst



**Dr B S Ramkumar 35772**  
**Consultant Radiologist**

**Disclaimer:**

Note: Investigations have their limitations. Solitary pathological/Radiological and other investigations never confirm the final diagnosis. They only help in diagnosing the disease in correlation to clinical symptoms and other related tests. Please interpret accordingly. This Report is not for Medico - Legal Purposes.





2015-1166  
MR GIRISH B R 29Y/M

Exam

Accession #  
Exam Date  
Description  
Operator

26-08-2023

