



A unit of Aarthi Scans and Labs

Patient Name	MR.SHAJITH S	Age	32
Patient ID	107843	Sex	Male
Referral Dr	MEDIWHEEL	Study Date	25 Sep 2022

USG REPORT - ABDOMEN AND PELVIS

LIVER:

Liver is normal in size (measures ~ 16.5 cm) and shows increased echotexture.

No focal liver lesion. No intra hepatic biliary radical dilatation seen.

GALL BLADDER:

Is adequately distended. No calculus or cholecystitis seen.

PANCREAS:

Appears normal in size and shows uniform echo texture. The pancreatic duct is normal. No calcifications are seen.

SPLEEN:

Appears normal in size and it shows uniform echo texture.

RIGHT KIDNEY:

Right kidney measures ~ 10.2 x 4.1 cm.

The shape, size and contour of the right kidney appear normal.

Cortico medullary differentiation is within normal. No evidence of pelvicalyceal dilatation.

No calculi seen.

LEFT KIDNEY:

Left kidney measures ~ 11.2 x 5.2 cm.

The shape, size and contour of the left kidney appear normal.

Cortico medullary differentiation is within normal. No evidence of pelvicalyceal dilatation.

No calculi seen.

URINARY BLADDER:

Is normal contour. No intra luminal echoes are seen.

PROSTATE:

Prostate appears normal.



A unit of Aarthi Scans and Labs

Patient Name	MR.SHAJITH S	Age	32
Patient ID	107843	Sex	Male
Referral Dr	MEDIWHEEL	Study Date	25 Sep 2022

RIGHT ILIAC FOSSA:

No focal fluid collections seen.

No evidence of hernia seen in anterior abdominal wall.

IMPRESSION:

- **Grade I fatty liver.**

- Suggested clinical correlation.

**Dr. Sathish., MDRD.,
Consultant Radiologist**

ABI SCANS AND LABS

MR.SHAJITH S /M 107843 25-Sep-2022 09:34:10 AM

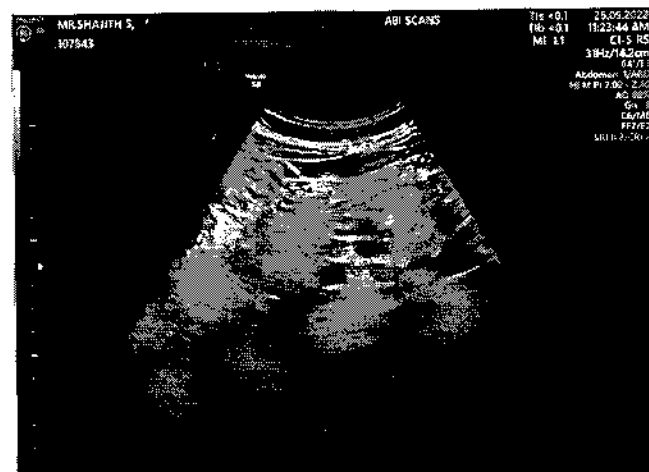
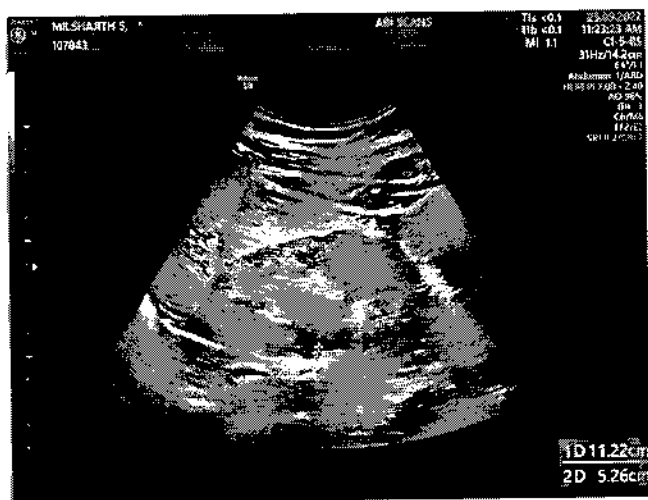
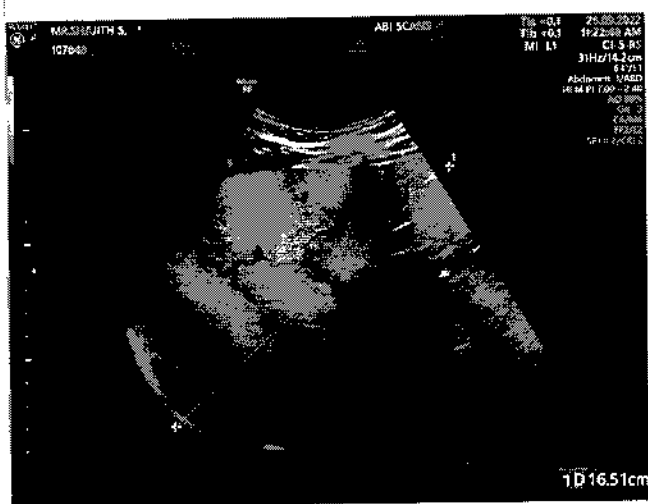



A unit of Aarhi Scans and Labs

Patient Name	MR.SHAJITH S	Age	32 Y
Patient ID	113259	Sex	Male
Referral Dr	MEDIWHEEL	Study Date	25 Sep 2022

X-RAY - CHEST PA VIEW

OBSERVATION:

The trachea is central.
The mediastinal and cardiac silhouette are normal.
Cardiothoracic ratio is normal.
Cardiophrenic and costophrenic angles are normal.
Both hila are normal.
Lung zones are clear.
Bones of the thoracic cage are normal.
Soft tissues of the chest wall are normal.

IMPRESSION:

No significant abnormality seen.

Dr. Abinaya., MD., (RD)
Consultant Radiologist



A unit of Aarthi Scans and Labs

VISION TEST

NAME	MR. SHAJITH S	PATIENT ID	107843
ACCESSION NO	113259	AGE/GENDER	32Y/MALE
REFERRED BY	MEDIWHEEL	DATE	25.09.2022

VISUAL ACUITY (VA)

<u>WITH BEST CORRECTION</u>	
DISTANCE VISION (With glasses)	
Right	10/10
Left	10/10
Both	11/10
NEAR VISION (With glasses)	
Both	N6
COLOUR VISION (With glasses)	
BOTH	Normal
DISTANCE VISION (Without glasses)	
Right	5/10
Left	5/10
Both	5/10
NEAR VISION (Without glasses)	
Both	N6
COLOUR VISION (Without glasses)	
BOTH	Normal

Aarthi CT and MRI Scans, R S Puram West

Age / Gender: 32/Male
Date and Time: 25th Sep 22 11:58 AM
Patient ID: 0000107843
Patient Name: MR. SHAJI TH S

Bp: 120/80mmHg

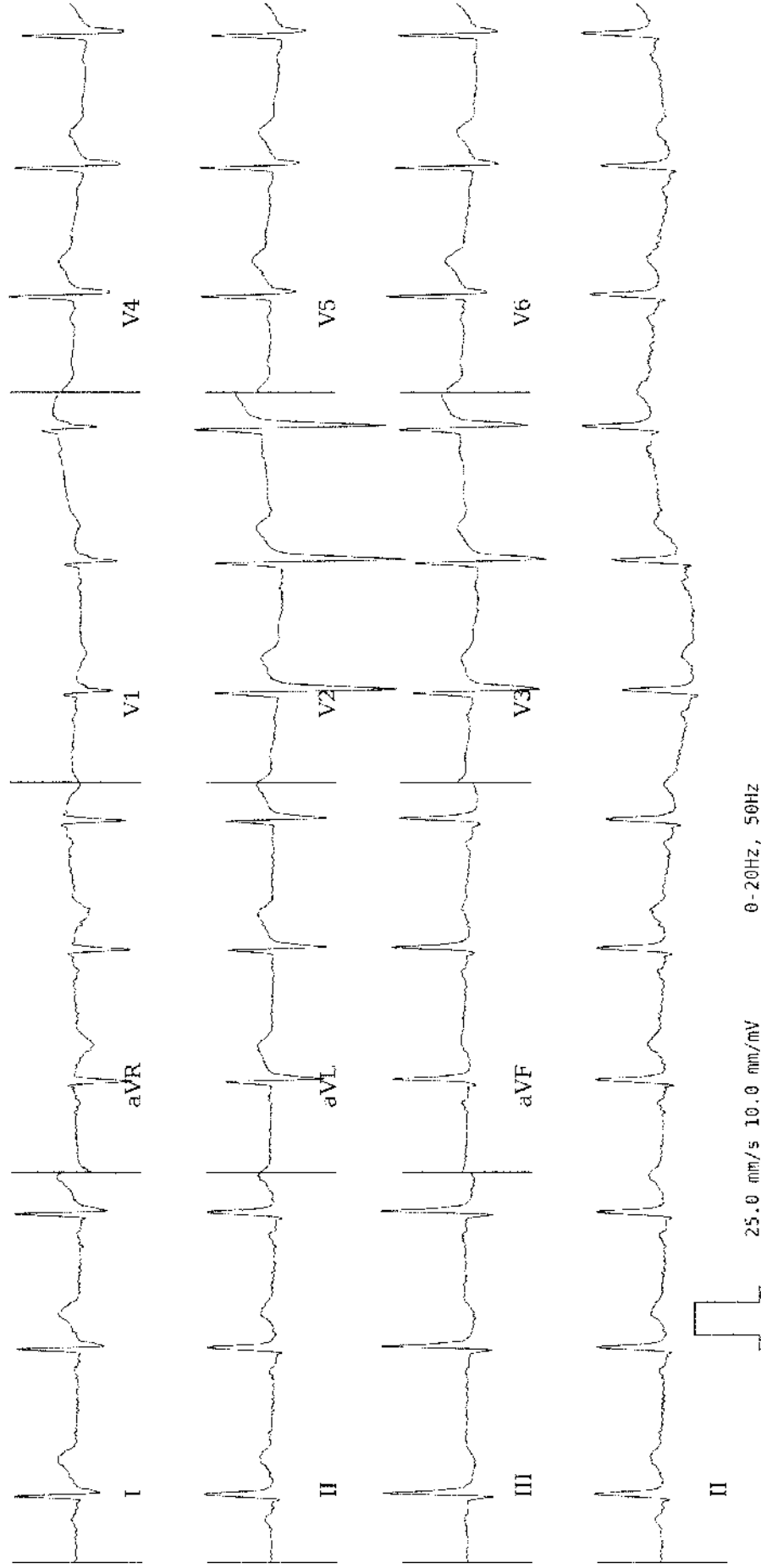

AP: 75bpm PR: 148ms P-R-T: 58° 66° 19°
QRSD: 106ms QT: 372ms QTC: 409ms

Within Normal Limits: Sinus Rhythm, Normal Axis. Please correlate clinically.

Analysis in this report is based on ECG data and should only be used as an adjunct to clinical history, symptoms and tests of other investigative tests and must be interpreted by a qualified physician.

SCANS & LABS

(241) / MR. SHAJITH S / 32 Yrs / M / 165 Cms / 83 Kg / HR : 90

STANDING (00:14)

AGIPL

ep-2022 12:34:22 PM METS: 1.0/ 90 bpm 48% of THR BP: 120/80 mmHg Raw ECG/ BLC On/ Notch On/ HF 0.05 Hz/LF 35 Hz ExTime: 00:00 0.0 mph, 0.0%

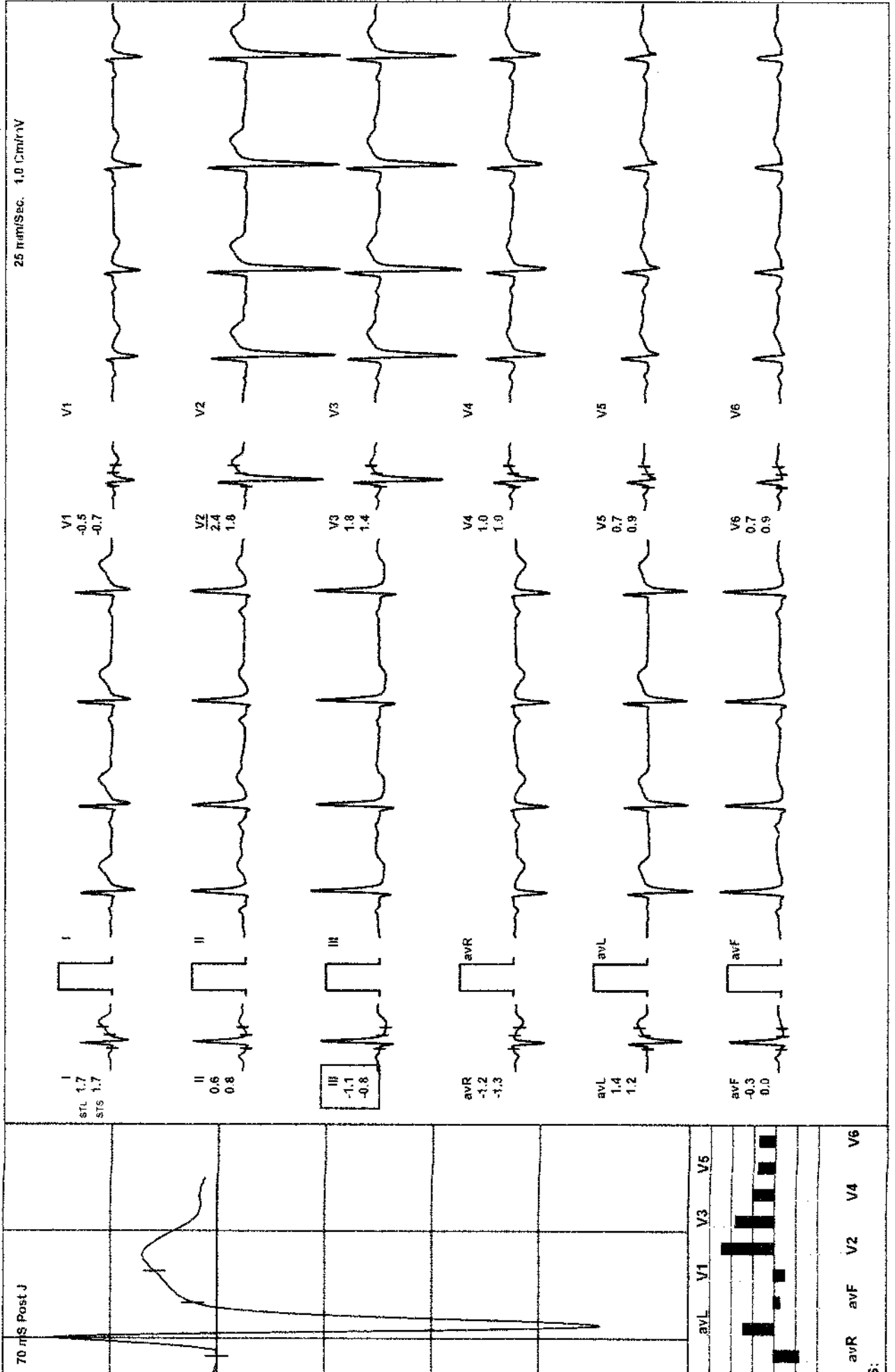

1) / MR. SHAJITH S / 32 Yrs / M / 165 Cms / 83 Kg / HR : 74

2022 12:34:22 PM METS: 1.0/ 74 bpm 39% of THR BP: 120/80 mmHg Raw ECG/ BLC On/ Notch On/ HF 0.05 Hz/LF 35 Hz ExTime: 00:00 0.0 mph. 0.0%

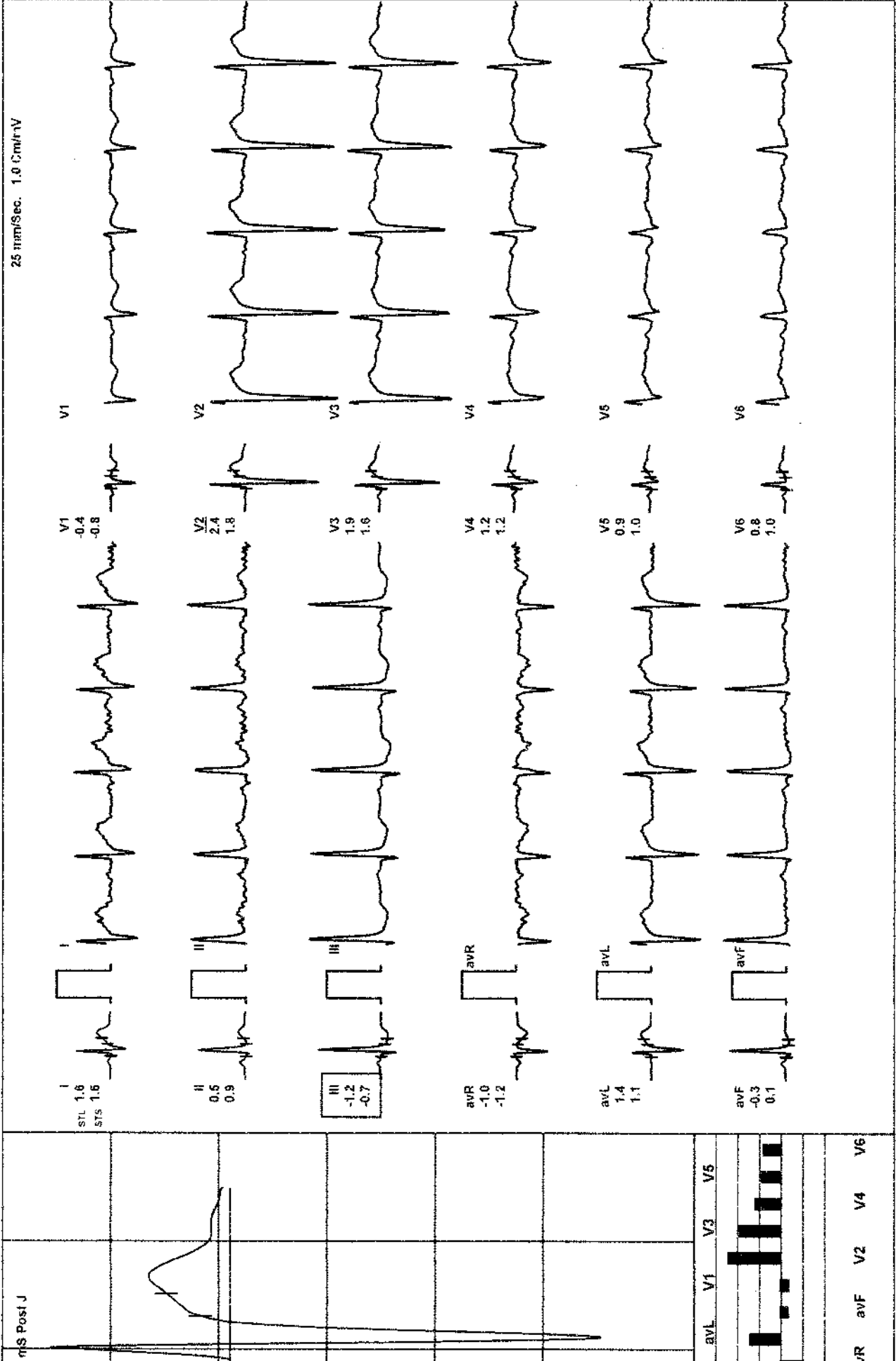

WARM UP (00:38)

AGHPIL

SCANS & LABS

(241) / MR. SHAJITH S / 32 Yrs / M / 165 Cms / 83 Kg / HR : 96

Sep-2022 12:34:22 PM METS: 1.0/ 96 bpm 51% of THR BP: 120/80 mmHg Raw ECG/ BLC On/ Notch On/ HF 0.05 Hz/LF 35 Hz ExTime: 00:00 1.0 mph, 0.0% 25 mm/Sec. 1.0 Cm/rV

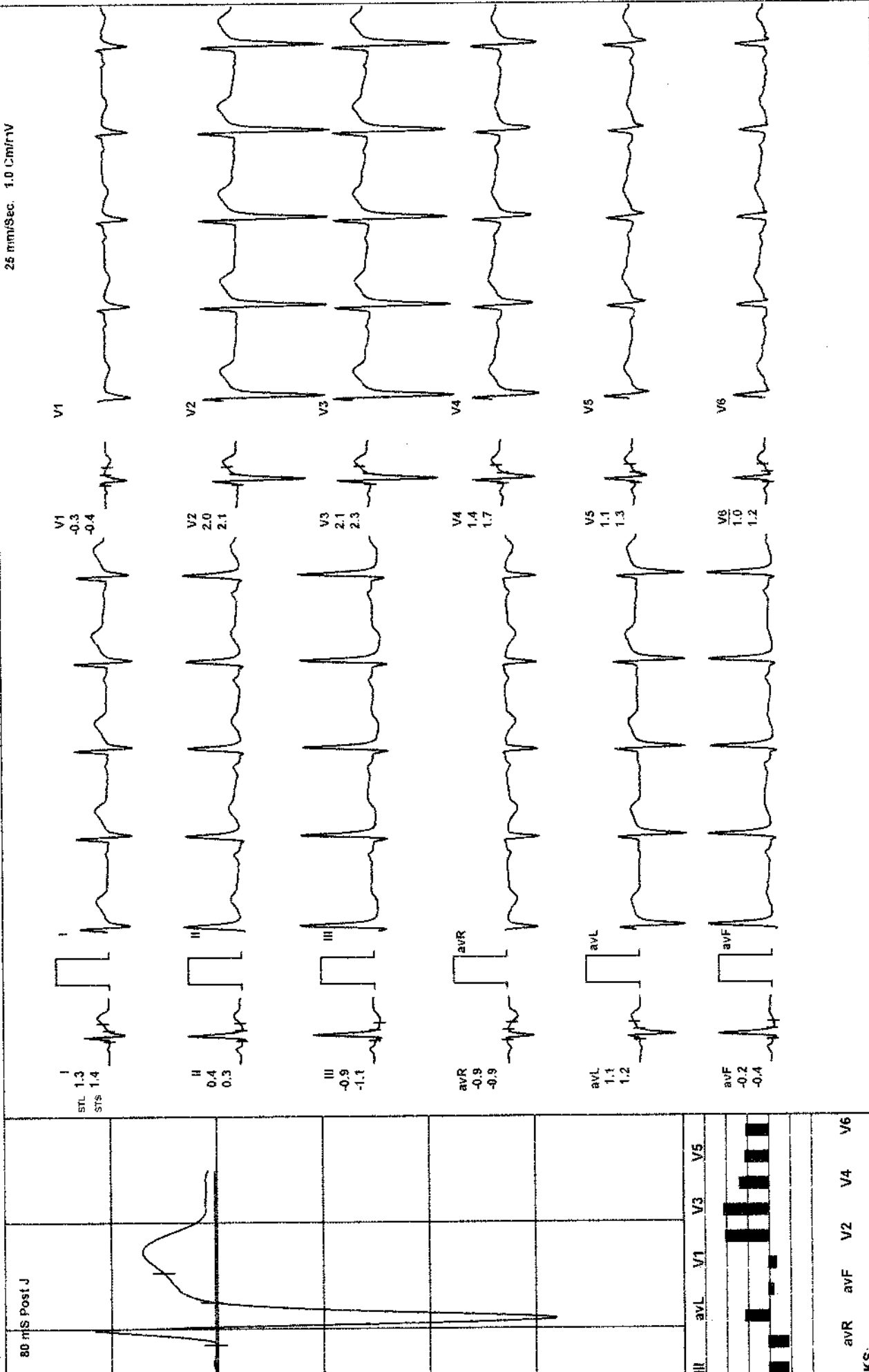

SCANS & LABS

(241) / MR. SHAJITH S / 32 Yrs / M / 165 Cms / 83 Kg / HR : 94

ExStrt

ACHPL

ep-2022 12:34:22 PM METS: 1.0/ 94 bpm 50% of THR BP: 120/80 mmHg Raw ECG/ BLC On/ Notch On/ HF 0.05 Hz/LF 35 Hz ExTime: 00:00 0.0 mph. 0.0%

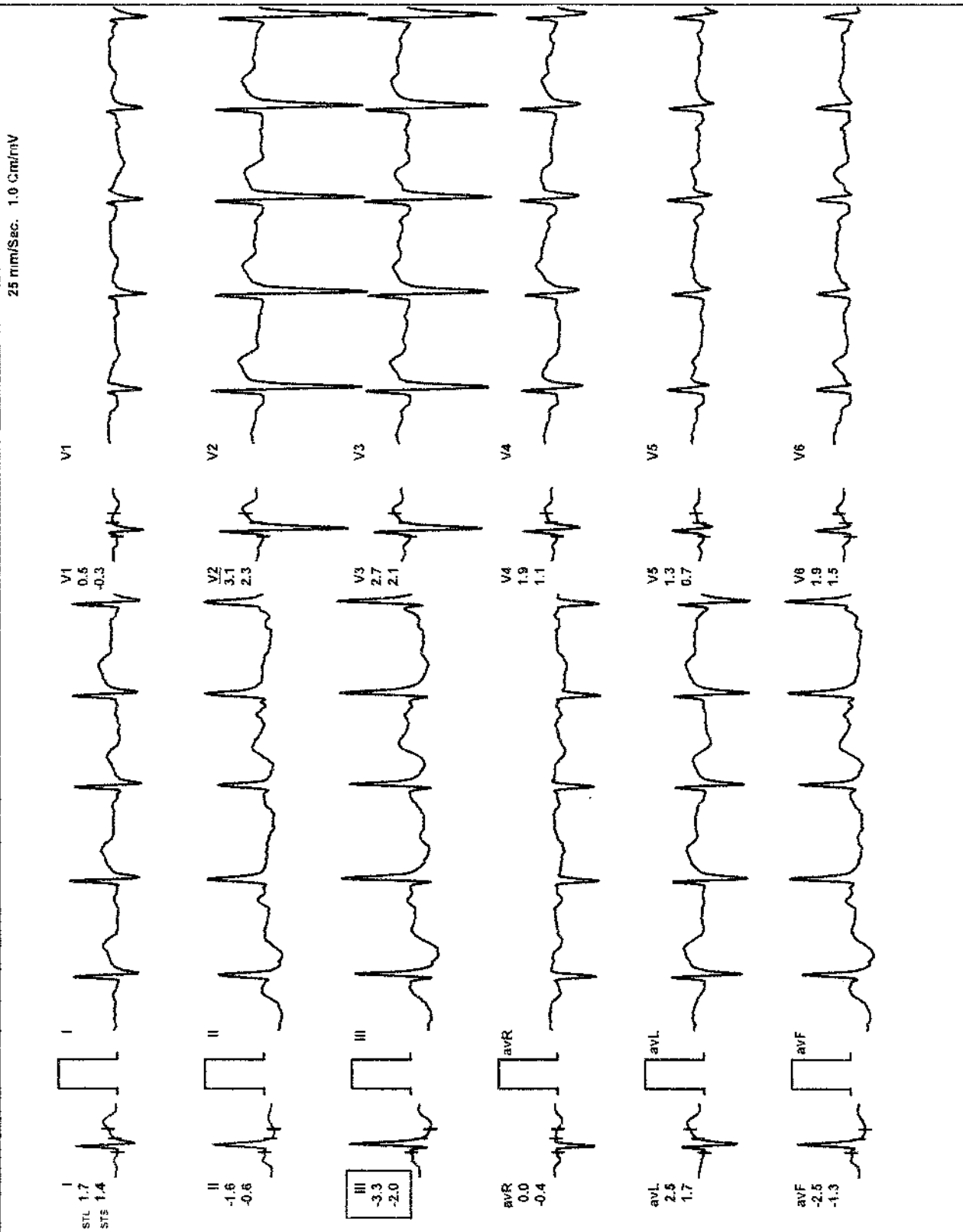

80 mS Post-J

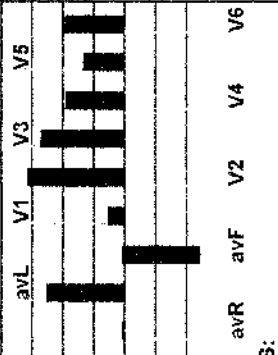

S:

SCANS & LABS

241) / MR. SHAJITH S / 32 Yrs / M / 165 Cms / 83 Kg / HR : 128

BRUCE : Stage 1 (03:00)

AGHPL

pp-2022 12:34:22 PM METS: 4.7 / 128 bpm 68% of THR BP: 120/80 mmHg Raw ECG/ BLC On/ Notch On/ HF 0.05 Hz/LF 35 Hz

ExTime: 03:00 1.7 mph, 10.0%

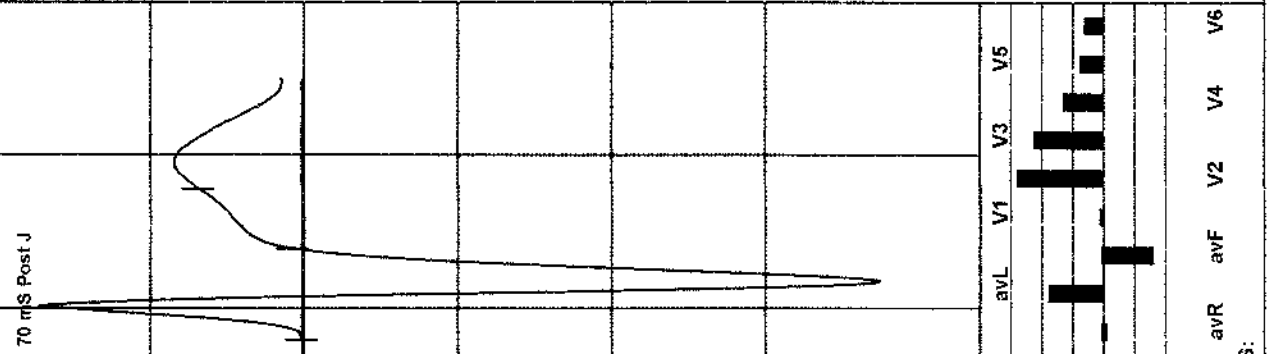
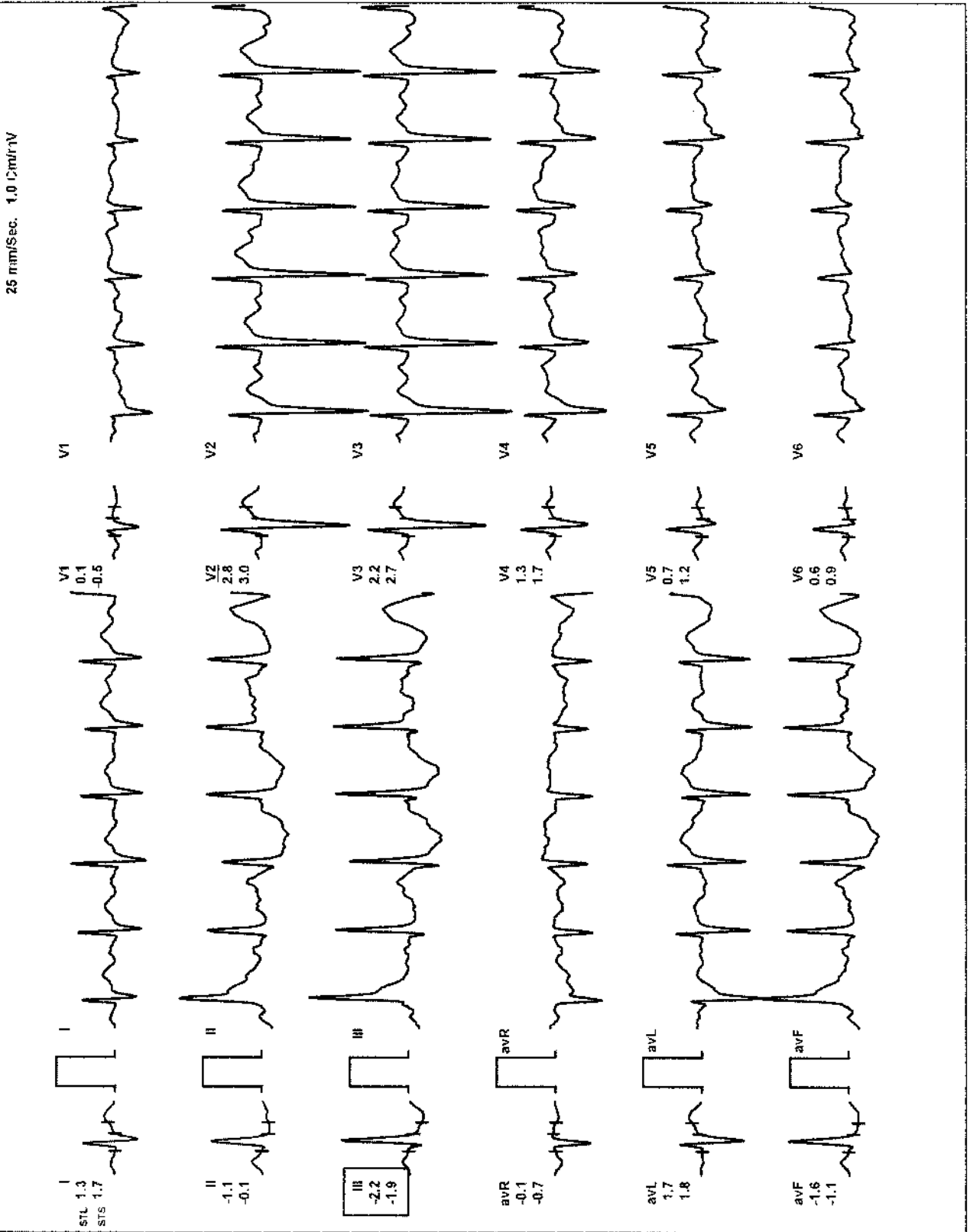

SCANS & LABS

(241) / MR. SHAJITH S / 32 Yrs / M / 165 Cms / 83 Kg / HR : 148

BRUCE : Stage 2 (03:00)

ACHPL

Ex Time: 06:00 2.5 mph, 12.0%

Raw ECG/ BLC On/ HF 0.05 Hz/LF 35 Hz

BP: 130/80 mmHg METS: 7.1/ 148 bpm 79% of THR

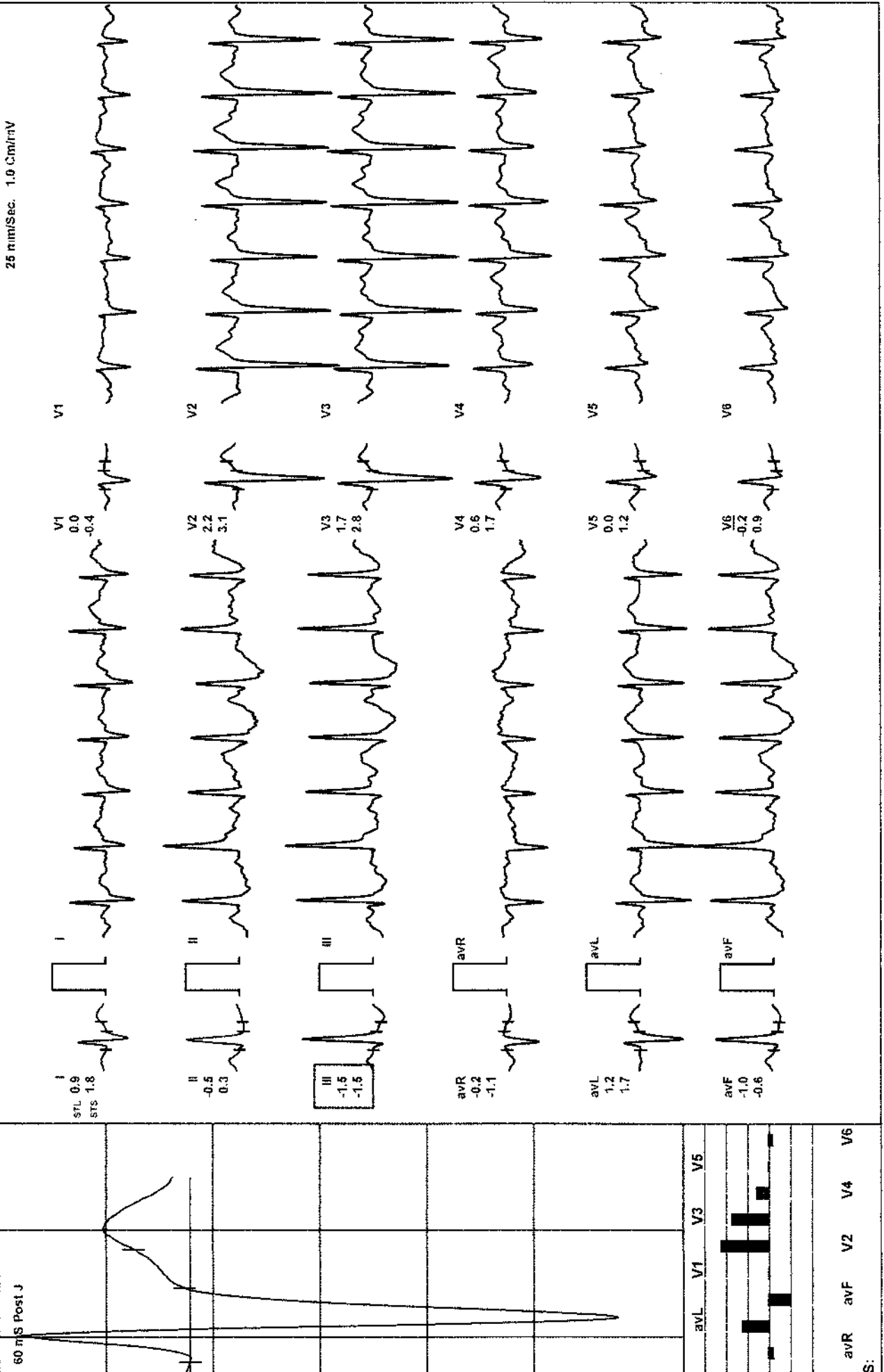

SCANS & LABS

241) / MR. SHAJITH S / 32 Yrs / M / 165 Cms / 83 Kg / HR : 163

BRUCE : Stage 3 (03:00)

AGHPD

pp-2022 12:34:22 PM METS: 10.2/163 bpm 87% of THR BP: 140/90 mmHg Raw ECG/BLC On/ HF 0.05 Hz/LF 35 Hz ExTime: 09:00 3.4 mph 14.0%

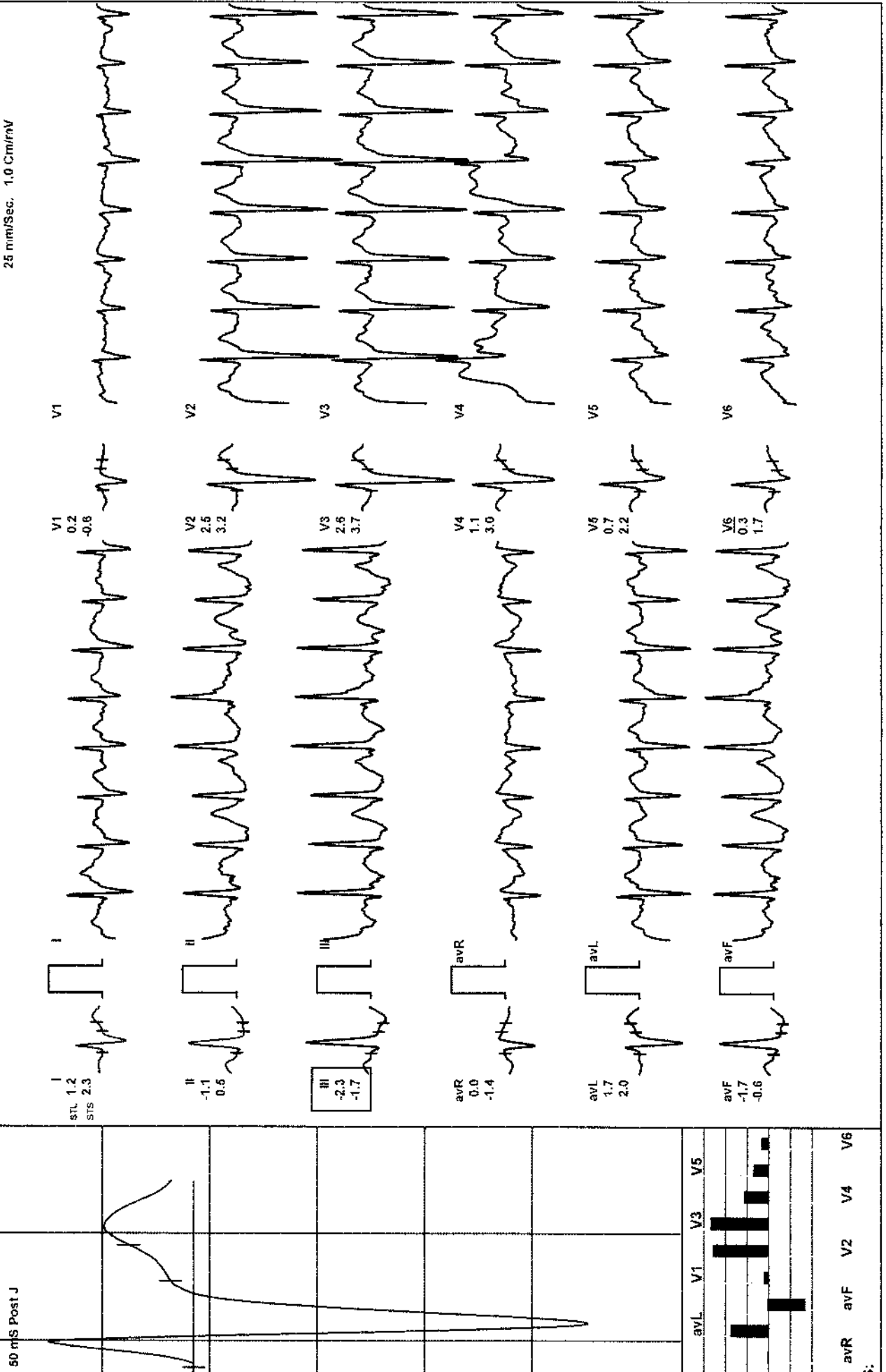

ECG SCANS & LABS

3 (241) / MR. SHAJITH S / 32 Yrs / M / 165 Cms / 83 Kg / HR : 163

PeakEx

ACHPL

ExTime: 09:09 4.2 mph, 16.0%

Raw ECG/ BLC On/ HF 0.05 Hz/LF 35 Hz

MEETS: 10.4/ 163 bpm 87% of THR BP: 140/90 mmHg

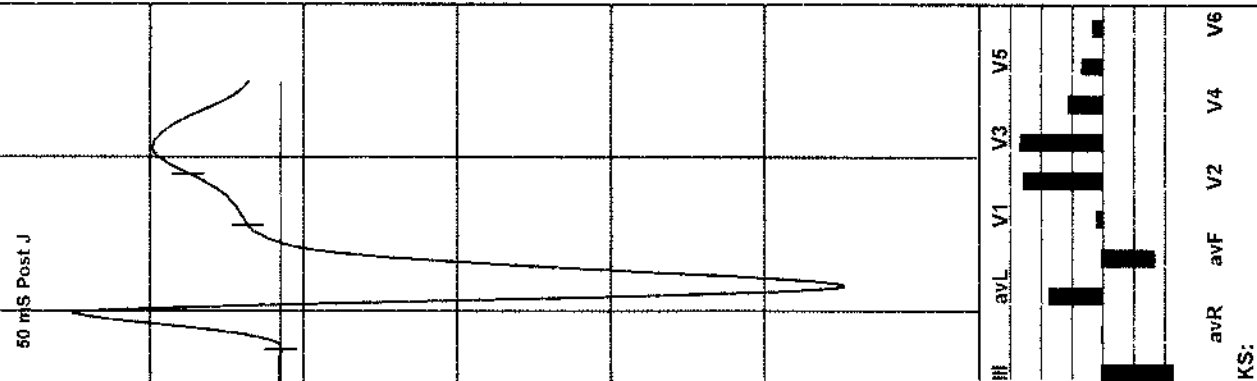
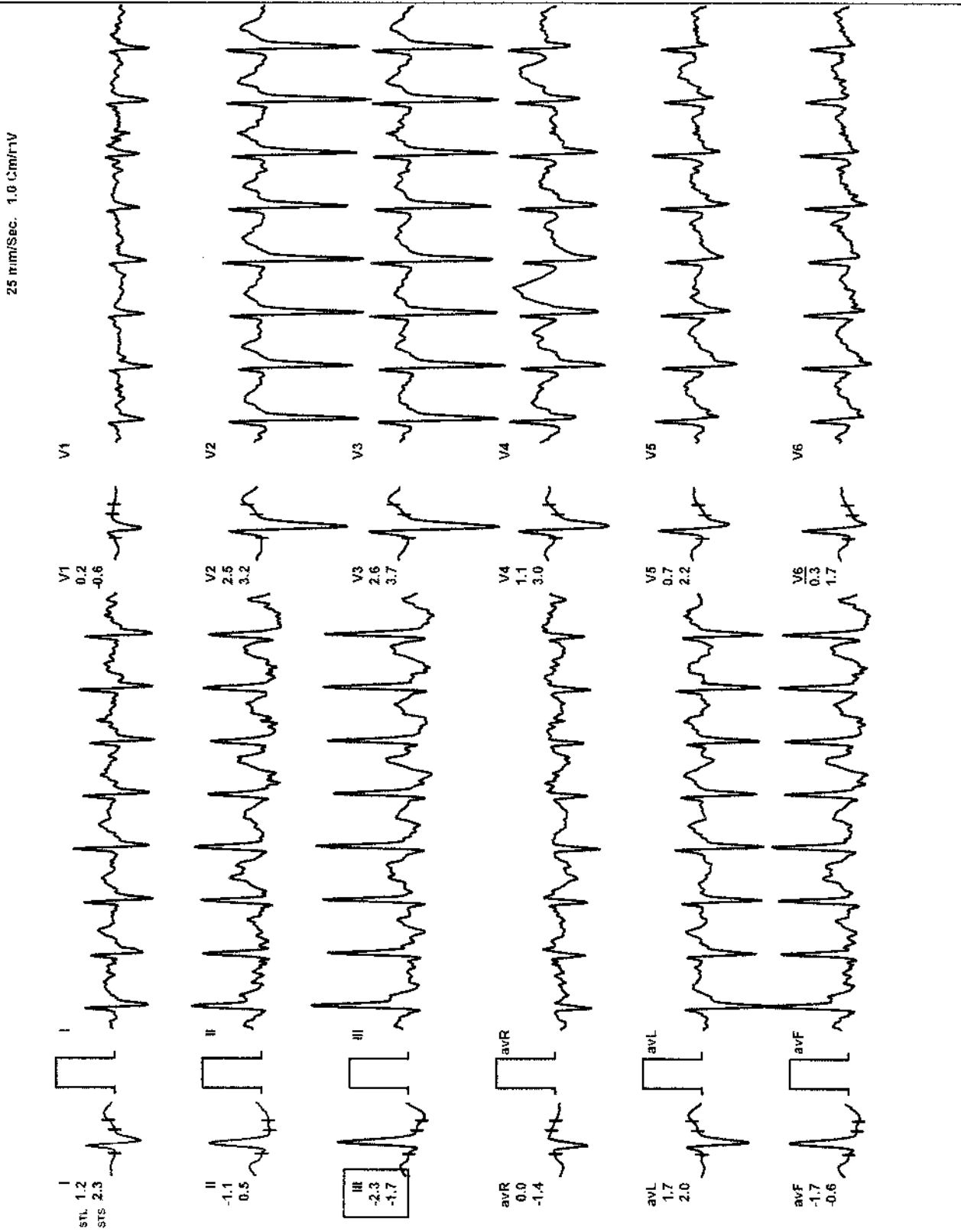

SCANS & LABS

(241) / MR. SHAJITH S / 32 Yrs / M / 165 Cms / 83 Kg / HR : 156

Recovery : (00:30)

AGHPL

ExTime: 09:09 1.1 mph, 0.0%

Raw ECG/ BLC On/ Notch On/ HF 0.05 Hz/LF 35 Hz

METS: 7.2 / 156 bpm 83% of THR BP: 140/90 mmHg

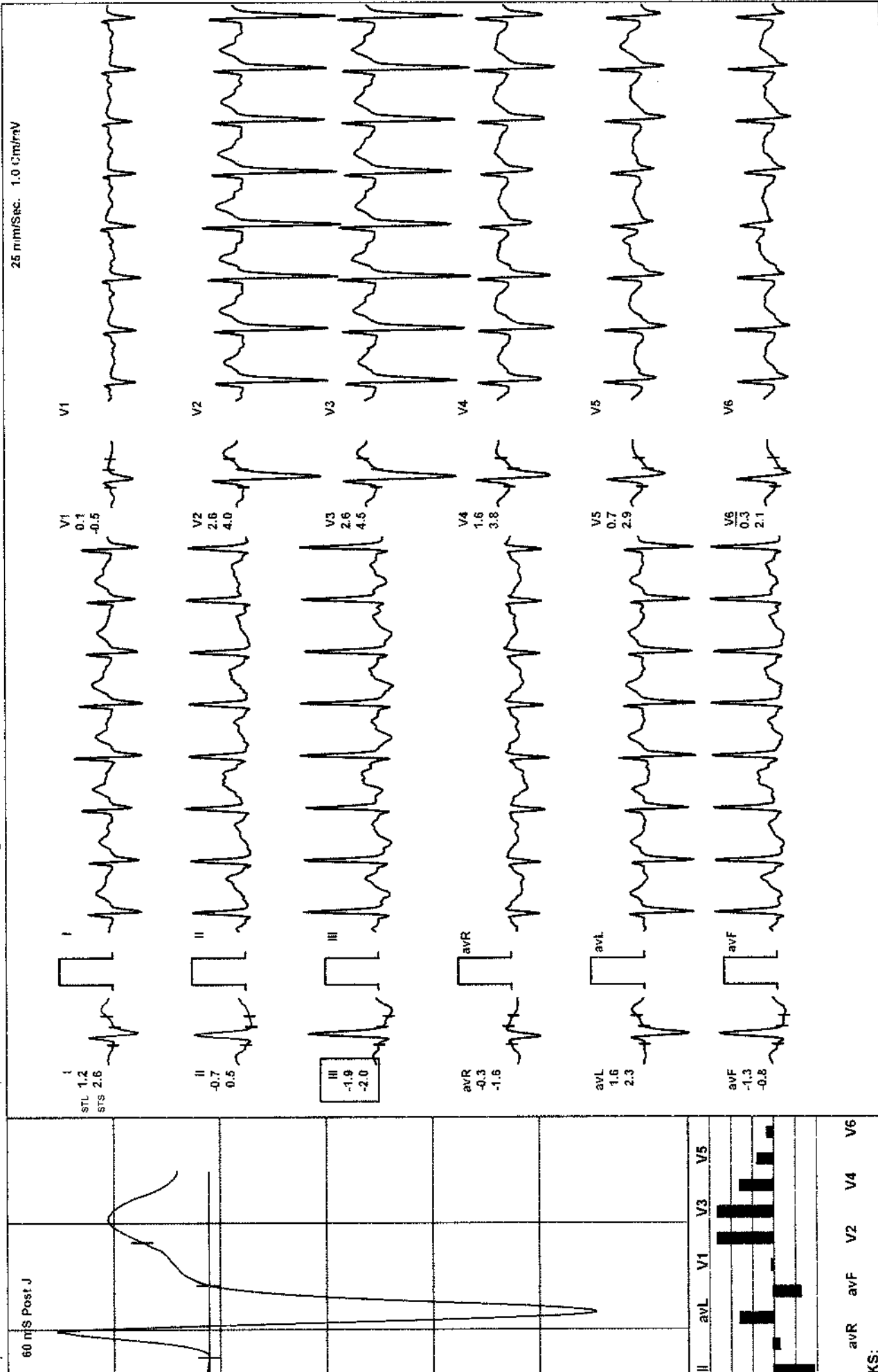

SCANS & LABS

241) / MR. SHAJITH S / 32 Yrs / M / 165 Cms / 83 Kg / HR : 144

Recovery : (01:00)

AG+PL

pp-2022 12:34:22 PM METS: 4.2/ 144 bpm 77% of THR BP: 140/90 mmHg Raw ECG/ BLC On/ Notch On/ HF 0.05 Hz/LF 35 Hz

ExTime: 09:09 1.1 mph, 0.0%

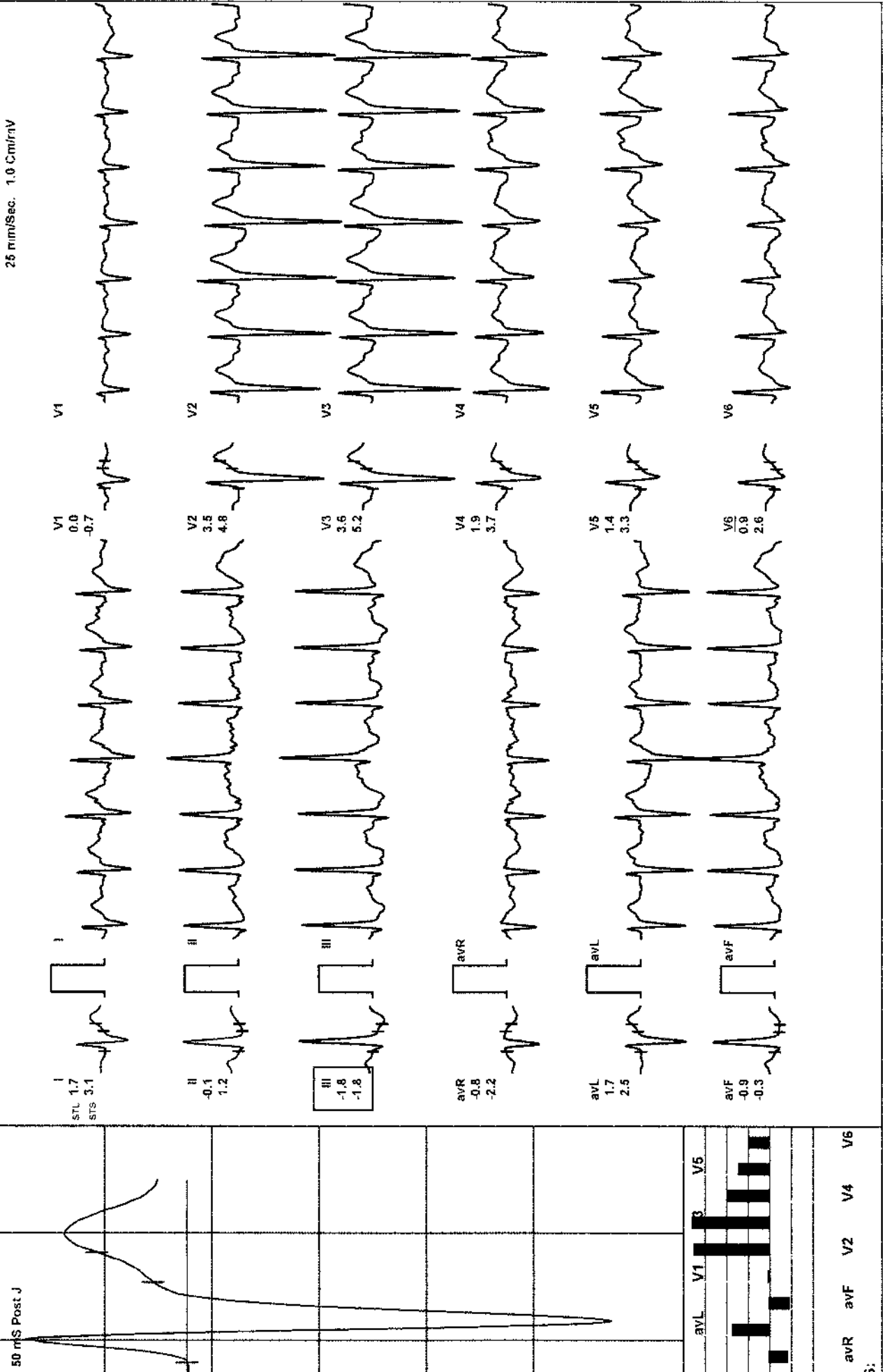

SCANS & LABS

241) / MR. SHAJITH S / 32 Yrs / M / 165 Cms / 83 Kg / HR : 120

Recovery : (02:00)

AGHPL

app-2022 12:34:22 PM METS: 1.0/ 120 bpm 64% of THR BP: 130/90 mmHg Raw ECG/ BLC On/ Notch On/ HF 0.05 Hz/LF 35 Hz ExtTime: 09:09 0.0 mph, 0.0%

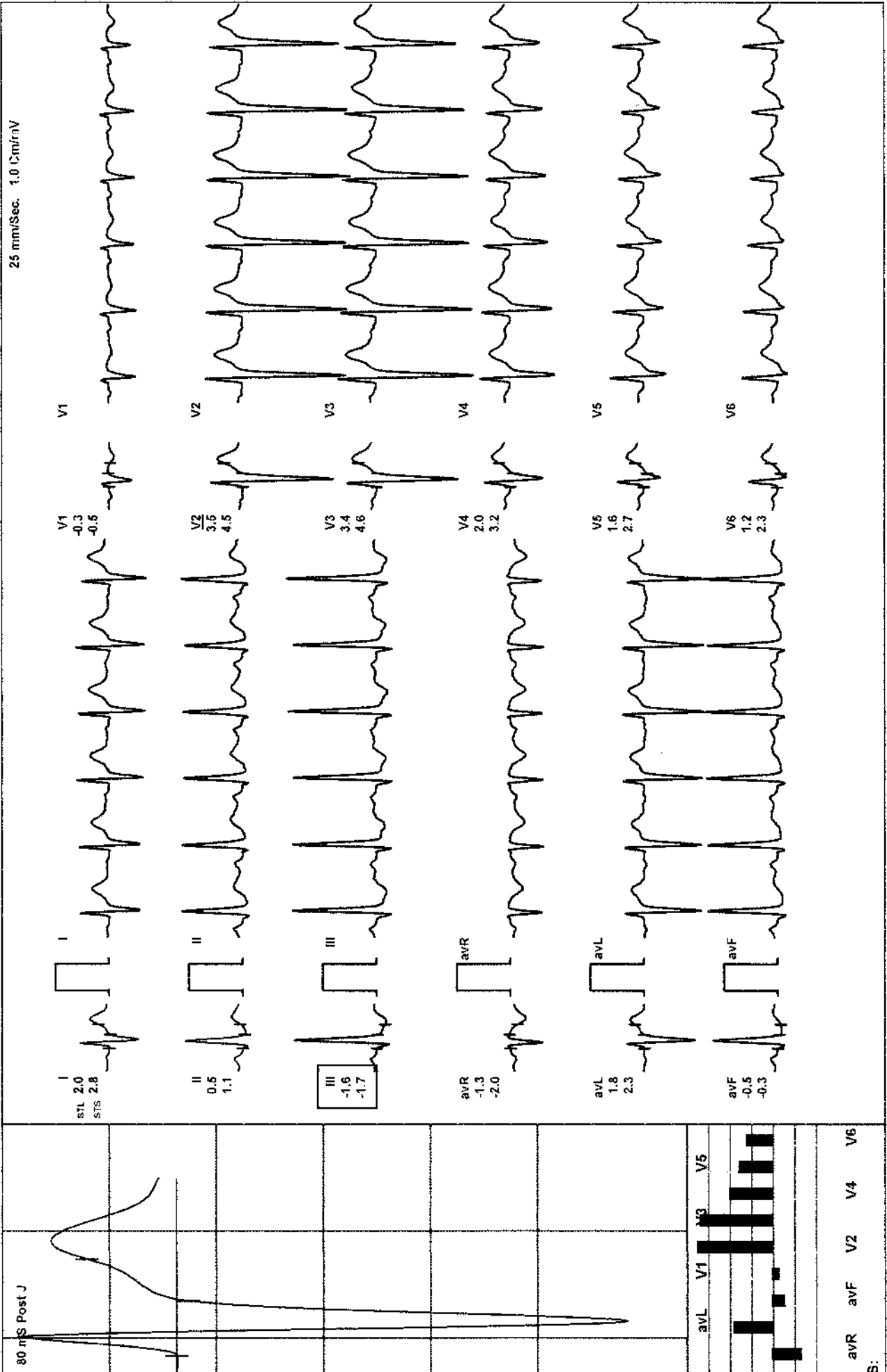

I SCANS & LABS

(241) / MR. SHAJITH S / 32 Yrs / M / 165 Cms / 83 Kg / HR : 111

Recovery : (03:00)

AGHPL

Sep-2022 12:34:22 PM METS: 1.0/111 bpm 59% of THR BP: 130/90 mmHg Raw ECG/ BLC On/ Notch On/ HF 0.05 Hz/LF 35 Hz

ExTime: 09:09 0.0 mph, 0.0%

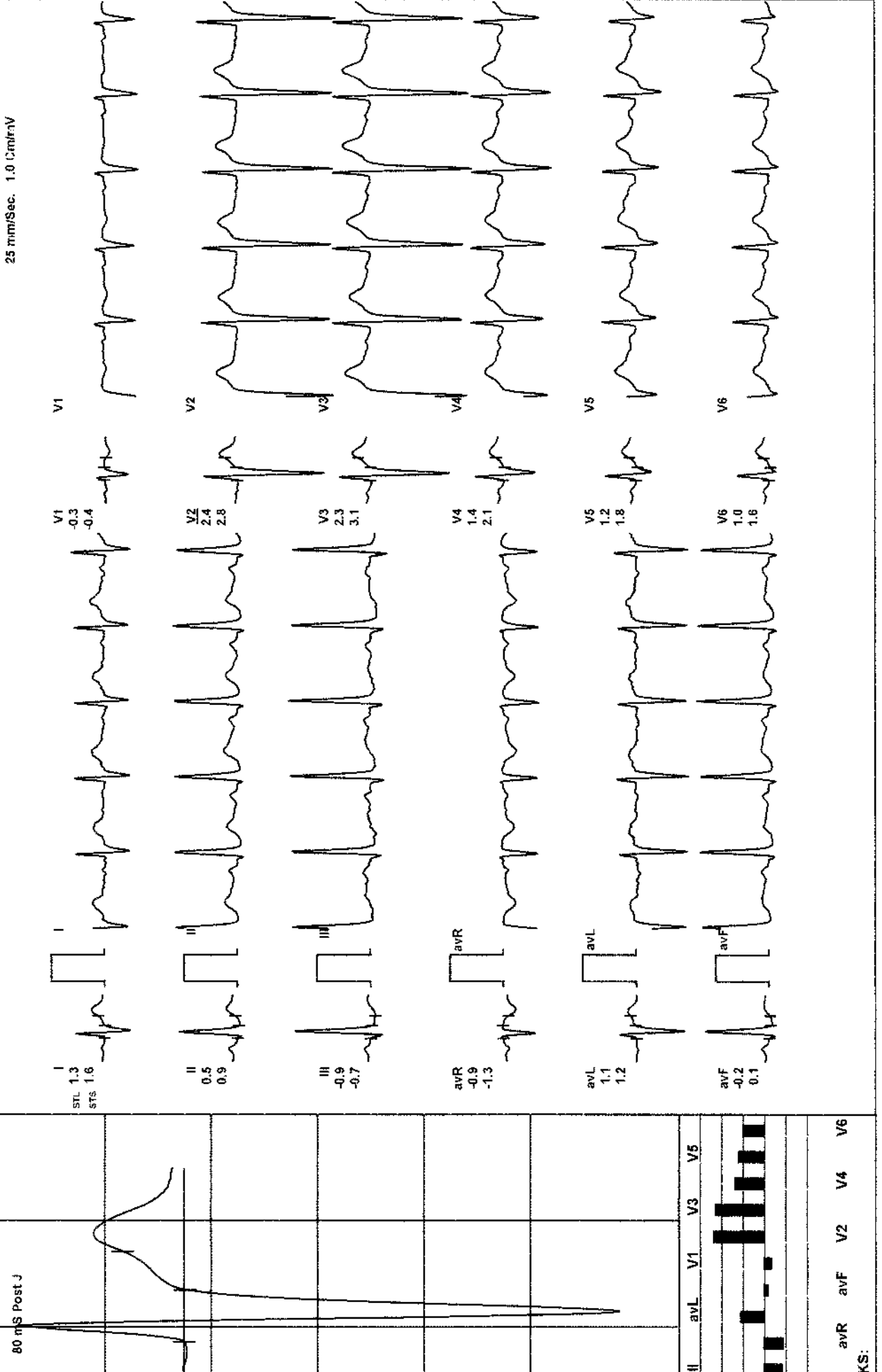

SCANS & LABS

241) / MR. SHAJITH S / 32 Yrs / M / 165 Cms / 83 Kg / HR 110

Recovery : (03:24)

AGHJPL

ExtTime: 09:09 0.0 mph, 0.0%
25 mm/Sec. 1.0 Cm/mV

Raw ECG/ BLC On/ Notch On/ HF 0.05 Hz/LF 35 Hz

MEETS: 1.0/ 110 bpm 59% of THR BP: 130/90 mmHg

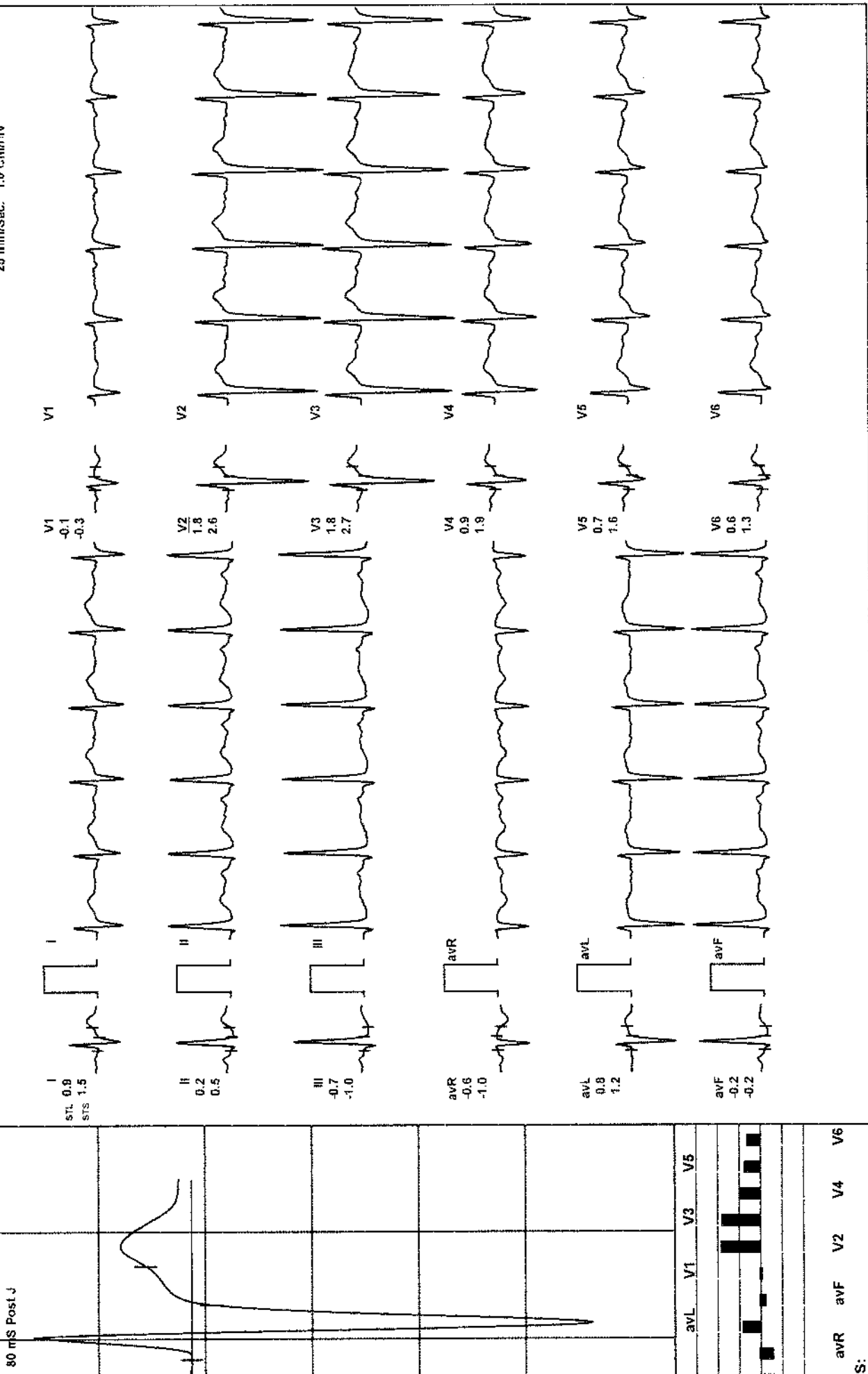

241) / MR. SHAJITH S / 32 Yrs / M / 165 Cms / 83 Kg Date: 25-Sep-2022 Refd By : MEDIWHEEL Examined By: ARTHI SCANS & LABS

Time	Duration	Speed(mph)	Elevation	METs	Rate	% THR	BP	RPP	PVC	Comments
00:14	0:14	00.0	00.0	01.0	090	48 %	120/80	108	00	
01:02	0:48	00.0	00.0	01.0	074	39 %	120/80	088	00	
01:40	0:38	00.0	00.0	01.0	096	51 %	120/80	115	00	
02:16	0:36	01.0	00.0	01.0	094	50 %	120/80	112	00	
05:16	3:00	01.7	10.0	04.7	128	68 %	120/80	153	00	
08:16	3:00	02.5	12.0	07.1	148	79 %	130/80	192	00	
11:16	3:00	03.4	14.0	10.2	163	87 %	140/90	228	00	
11:25	0:09	04.2	16.0	10.4	163	87 %	140/90	228	00	
11:55	0:30	01.1	00.0	07.3	156	83 %	140/90	218	00	
12:25	1:00	01.1	00.0	04.3	144	77 %	140/90	201	00	
13:25	2:00	00.0	00.0	01.0	120	64 %	130/90	156	00	
14:25	3:00	00.0	00.0	01.0	111	59 %	130/90	144	00	
14:49	3:24	00.0	00.0	01.0	110	59 %	130/90	143	00	

GS :

Exercise Time : 09:09
 Max HR Attained : 163 bpm 87% of Target 188
 Max BP Attained : 140/90
 Max WorkLoad Attained : 10.4 Good response to induced stress
 Test Objective : NOW CHECKUP ONLY
 Test End Reasons : Test Complete

HI SCANS & LABS

DB ROAD, RS PURAM, COIMBATORE

REPORT

ACHPL

MR. SHAJITH S / 32 Yrs / M / 165 Cms / 83 Kg Date: 25-Sep-2022 Refd By : MEDIWHEEL

REPORT :

No Significant ST segment changes noted during exercise or recovery.

No angina /arrhythmia /S3/murmur.

Final Impression : Test Is Negative For Inducible Ischemia

Dr. KARTHICK C.S.MD.,PGD(CARDIOLOGY,UKR)
CONSULTANT CARDIOLOGIST.

Dr. KARTHICK C.S. MD., PGD(CARDIOLOGY,UKR)
CONSULTANT CARDIOLOGIST
COIMBATORE
TMC REG. No. 88567
D. 88567

Doctor : DR.KARTHICK.C.S

Patient Name : MR. SHAJITH S

Age / Gender : 32 years / Male

Patient ID : 107843

Referral : MediWheel

Collection Time : Sep 25, 2022, 09:31 a.m.

Reporting Time : Sep 25, 2022, 01:42 p.m.

Sample ID :



001026822P

Test Description	Value(s)	Reference Range	
<u>COMPLETE BLOOD COUNT (CBC)</u>			
Hemoglobin (Hb)	15.4	13.5 - 18.0	gm/dL
Erythrocyte (RBC) Count	4.82	4.7 - 6.0	mil/cu.mm
Packed Cell Volume (PCV)	44.8	42 - 52	%
Mean Cell Volume (MCV)	92.95	78 - 100	fL
Mean Cell Haemoglobin (MCH)	31.95	27 - 31	pg
Mean Corpuscular Hb Concn. (MCHC)	34.38	32 - 36	g/dL
Red Cell Distribution Width (RDW)	13.7	11.5 - 14.0	%
Total Leucocytes (WBC) Count	8300	4000-10000	cell/cu.mm
Neutrophils	50	40 - 80	%
Lymphocytes	37	20 - 40	%
Monocytes	9	2 - 10	%
Eosinophils	4	1 - 6	%
Basophils	0	1-2	%
Absolute Neutrophil Count	4150	2000 - 7000	/c.mm
Absolute Lymphocyte Count	3071	1000 - 3000	/c.mm
Absolute Monocyte Count	747	200 - 1000	/c.mm
Absolute Eosinophil Count	332	20 - 500	/c.mm
Absolute Basophils Count	0	20 - 100	/c.mm
Platelet Count	314	150 - 450	10 ³ /ul
Mean Platelet Volume (MPV)	8.3	7.2 - 11.7	fL
PCT	0.26	0.2 - 0.5	%
PDW	8.3	9.0 - 17.0	%
ESR	35.0	13.5 - 18.0	mm/hr

END OF REPORT



DR.UMA SAROJINI .K MBBS.,DCP.,

Scan to Validate





ARTHI SCANS

Obli Towers, 594, D.B. Road, R. S. Puram, Coimbatore-641 002. Mobile : 99430 99994 email: info@arthiscans.com

Patient Name : MR. SHAJITH S

Age / Gender : 32 years / Male

Patient ID : 107843

Referral : MediWheel

Collection Time : Sep 25, 2022, 09:31 a.m.

Reporting Time : Sep 25, 2022, 01:42 p.m.

Sample ID :



001026822P

Test Description	Value(s)	Reference Range
------------------	----------	-----------------

URINE COMPLETE ANALYSIS,

Physical Examination

Quantity	30	-	ml
Colour	Yellow	Pale yellow/Yellow	
Appearance	Clear	Clear	
Specific Gravity	1.025	1.005-1.025	
pH	5.0	5.0 - 8.0	
Deposit	Present	Absent	

Chemical Examination

Protein	Absent	Absent
Sugar	Absent	Absent
Ketones	Absent	Absent
Bile Salt	Absent	Absent
Bile Pigment	Absent	Absent
Urobilinogen	Normal	Normal

Microscopic Examination (/hpf)

Pus Cell	1-2	Upto 5
Epithelial Cells	1-2	Upto 5
Red Blood Cells	Absent	Absent
Casts	Absent	Absent
Crystals	Absent	Absent
Amorphous Deposit	Absent	Absent
Yeast Cells	Absent	Absent
Bacteria	Absent	Absent
Other findings	Not seen	Not seen

DR.UMA SAROJINI .K MBBS.,DCP.,

Scan to Validate





ARTHI SCANS

Obli Towers, 594, D.B. Road, R. S. Puram, Coimbatore-641 002. Mobile : 99430 99994 email: info@arthiscans.com

Patient Name : MR. SHAJITH S

Age / Gender : 32 years / Male

Patient ID : 107843

Referral : MediWheel

Collection Time : Sep 25, 2022, 09:31 a.m.

Reporting Time : Sep 25, 2022, 01:42 p.m.

Sample ID :



001026822P

Test Description	Value(s)	Reference Range
------------------	----------	-----------------

END OF REPORT

DR.UMA SAROJINI .K MBBS.,DCP.,

Scan to Validate



Patient Name : MR. SHAJITH S

Age / Gender : 32 years / Male

Patient ID : 107843

Referral : MediWheel

Collection Time : Sep 25, 2022, 09:31 a.m.

Reporting Time : Sep 25, 2022, 01:42 p.m.

Sample ID :



001026822P

Test Description	Value(s)	Reference Range
Glycosylated HbA1c		
HbA1c (GLYCOSYLATED HEMOGLOBIN), BLOOD	5.5	%
Method : (HPLC, NGSP certified)		
Estimated Average Glucose :	111.15	- mg/dL
Interpretation		
As per American Diabetes Association (ADA)		
Reference Group	HbA1c in %	
Non diabetic adults >=18 years	<5.7	
At risk (Prediabetes)	5.7 - 6.4	
Diagnosing Diabetes	>= 6.5	
Therapeutic goals for glycemic control	Age > 19 years Goal of therapy: < 7.0 Action suggested: > 8.0 Age < 19 years Goal of therapy: <7.5	

END OF REPORT



DR.UMA SAROJINI .K MBBS.,DCP.,

Scan to Validate





ARTHI SCANS

Obli Towers, 594, D.B. Road, R. S. Puram, Coimbatore-641 002. Mobile : 99430 99994 email: info@arthiscans.com

Patient Name : MR. SHAJITH S

Age / Gender : 32 years / Male

Patient ID : 107843

Referral : MediWheel

Collection Time : Sep 25, 2022, 09:31 a.m.

Reporting Time : Sep 25, 2022, 01:42 p.m.

Sample ID :



001026822P

Test Description	Value(s)	Reference Range	
<u>LIPID PROFILE</u>			
Cholesterol-Total Method : Spectrophotometry	173	Desirable level < 200 Borderline High 200-239 High >or = 240	mg/dL
Triglycerides Method : Serum, Enzymatic, endpoint	210	Normal: < 150 Borderline High: 150-199 High: 200-499 Very High: >= 500	mg/dL
HDL Cholesterol Method : Serum, Direct measure-PEG	38	Normal: > 40 Major Risk for Heart: < 40	mg/dL
LDL Cholesterol Method : Enzymatic selective protection	93	Optimal < 100 Near / Above Optimal 100-129 Borderline High 130-159 High 160-189 Very High >or = 190	mg/dL
VLDL Cholesterol Method : Serum, Enzymatic	42	6 - 38	mg/dL
CHOL/HDL Ratio Method : Serum, Enzymatic	4.55	3.5 - 5.0	
LDL/HDL Ratio Method : Serum, Enzymatic	2.45	2.5 - 3.5	

Note:

8-10 hours fasting sample is required.

****END OF REPORT****

DR.UMA SAROJINI .K MBBS.,DCP.,

Scan to Validate



Patient Name : MR. SHAJITH S

Age / Gender : 32 years / Male

Patient ID : 107843

Referral : MediWheel

Collection Time : Sep 25, 2022, 09:31 a.m.

Reporting Time : Sep 25, 2022, 01:42 p.m.

Sample ID :



001026822P

Test Description	Value(s)	Reference Range	
<u>LIVER FUNCTION TEST</u>			
Total Protein Method : Serum, Biuret, reagent blank end point	7.2	6.3-8.2	g/dL
Albumin Method : Serum, Bromocresol green	4.2	3.5-5.0	g/dL
Globulin Method : Serum, EIA	3	1.8 - 3.6	g/dL
A/G Ratio Method : Serum, EIA	1.40	1.2 - 2.2	
Bilirubin - Total Method : Serum, Jendrassik Grof	0.9	0.3-1.2	mg/dL
Bilirubin - Direct Method : Serum, Diazotization	0.2	< 0.2	mg/dL
Bilirubin - Indirect Method : Serum, Calculated	0.70	0.1 - 1.0	mg/dL
SGOT Method : Serum, UV with P5P, IFCC 37 degree	20	17-59	U/L
SGPT Method : Serum, UV with P5P, IFCC 37 degree	38	21-72	U/L
Alkaline Phosphatase Method : PNPP-AMP Buffer/Kinetic	115	30 - 120	U/L
GGT-Gamma Glutamyl Transpeptidase Method : Serum, G-glutamyl-carboxy-nitroanilide	57	< 55	U/L

****END OF REPORT****



DR.UMA SAROJINI .K MBBS.,DCP.,

Scan to Validate





Patient Name : MR. SHAJITH S

Age / Gender : 32 years / Male

Patient ID : 107843

Referral : MediWheel

Collection Time : Sep 25, 2022, 09:31 a.m.

Reporting Time : Sep 25, 2022, 01:42 p.m.

Sample ID :



001026822P

Test Description	Value(s)	Reference Range	
<u>RENAL PROFILE</u>			
Urea Method : Uricase	24	19-42	mg/dL
Blood Urea Nitrogen-BUN Method : Serum, Urease	11.20	9-20	mg/dL
Creatinine Method : Serum, Jaffe	1.03	0.66-1.25	mg/dL
Uric Acid Method : Serum, Uricase	7.4	3.5-8.5	mg/dL

Remark:

In blood, Urea is usually reported as BUN and expressed in mg/dl. BUN mass units can be converted to urea mass units by multiplying by 2.14.

END OF REPORT

DR.UMA SAROJINI .K MBBS.,DCP.,

Scan to Validate



Patient Name : MR. SHAJITH S

Age / Gender : 32 years / Male

Patient ID : 107843

Referral : MediWheel

Collection Time : Sep 25, 2022, 09:31 a.m.

Reporting Time : Sep 25, 2022, 01:42 p.m.

Sample ID :



001026822P

Test Description	Value(s)	Reference Range	
<u>THYROID PROFILE TEST - TOTAL</u>			
T3-Total	70.0	60 - 200	ng/dL
T4-Total	4.1	4.52 - 12	ug/dL
TSH-Ultrasensitive	0.84	0.32 - 5.5	uIU/mL
Method : CLIA			

END OF REPORT



DR.UMA SAROJINI .K MBBS.,DCP.,

Scan to Validate





ARTHI SCANS

Obli Towers, 594, D.B. Road, R. S. Puram, Coimbatore-641 002. Mobile : 99430 99994 email: info@arthiscans.com

Patient Name : MR. SHAJITH S

Age / Gender : 32 years / Male

Patient ID : 107843

Referral : MediWheel

Collection Time : Sep 25, 2022, 09:31 a.m.

Reporting Time : Sep 25, 2022, 01:42 p.m.

Sample ID :



001026822P

Test Description	Value(s)	Reference Range
<u>GLUCOSE (F)</u>		
Glucose fasting Method : GOD-POD	92.0	Normal: 70 - 120 mg/dL

END OF REPORT

DR.UMA SAROJINI .K MBBS.,DCP.,

Scan to Validate





ARTHI SCANS

Obli Towers, 594, D.B. Road, R. S. Puram, Coimbatore-641 002. Mobile : 99430 99994 email: info@arthiscans.com

Patient Name : MR. SHAJITH S

Age / Gender : 32 years / Male

Patient ID : 107843

Referral : MediWheel

Collection Time : Sep 25, 2022, 09:31 a.m.

Reporting Time : Sep 25, 2022, 01:42 p.m.

Sample ID :



001026822P

Test Description	Value(s)	Reference Range	
<u>GLUCOSE (PP)</u>			
Blood Glucose-Post Prandial Method : GOD-POD	117.0	80 - 140	mg/dL

END OF REPORT

DR.UMA SAROJINI .K MBBS.,DCP.,

Scan to Validate

