



भारत सरकार  
GOVERNMENT OF INDIA



प्रवीण कुमार  
Praveen Kumar  
जन्म तिथि/ DOB: 15/05/1989  
पुरुष / MALE



4757 8329 2827

मेरा आधार, मेरी पहचान



भारतीय विशिष्ट पहचान प्राधिकरण  
UNIQUE IDENTIFICATION AUTHORITY OF INDIA

पता:

Address:

S/O महावीर मंडल, वॉर्ड  
05, ग्राम-बारा, भाया-  
बहेरी, थाना-बहेरी, पोस्ट-  
इनाई, इने, दरभंगा,  
बिहार - 847105

S/O Mahaveer Mandal, Ward 05,  
Village-Bara, Via-Baheri, P.S-  
Baheri, Post-Inai, Inay,  
Darbhanga,  
Bihar - 847105

4757 8329 2827

MERA AADHAAR, MERI PEHACHAN



# JEEVAN SAHARA HOSPITAL PVT. LTD.

Rajdhani Road, Tajpur, Samastipur - 848130

Website : www.jeevansaharahospital.com | E-mail : jeevansaharahospital@gmail.com

Dr. Rakesh kumar  
B.Sc., M.B.B.S.  
Post Graduate (Ped. Nutrition) Boston University  
Post Graduate Diploma (Ultrasonography)  
General Physician

Dr. B. K. Sharan  
M.B.B.S., M.D.,  
Senior Consultant Cardio & Neuro

## OPD Prescription

|                                     |                             |                |
|-------------------------------------|-----------------------------|----------------|
| OPD No. : 1257                      | Date : 13/Nov/2022          | Serial No. : 6 |
| Patient Name : Mr. PRAVEEN KUMAR    | Age / Sex : 33 Years / Male |                |
| Guardian Name : S/O MAHAVEER MANDAL | Valid Upto : 28/Nov/2022    |                |
| Address : BARA                      | UHID No. : 5036             |                |

BP :- 130/90mmHg Weight :- 82 kg Pulse :- 86 B/min Temp :- 98°F

O/E - Liver - NA chest :- clinically clear  
Spleen - NA CNS :- S, & S<sub>1</sub> ⊕  
Stands - nil  
Lungs - clear CS :- NA  
Pottar - ⊖

Δ :- Hepatomegaly with Grade-I Fatty changes.

Adv.  
Rx

- Udilene 300mg Tab.  
1 tab x 0.0
- Evion 400mg cap  
1 cap x 0.0
- Amlycine DS sy  
27.5 x 3 amp L
- Polysar L sy  
27.5 x 3 amp L



Regd No.: 44/2014

Mob.: 9430667724



# JEEVAN SAHARA ULTRASOUND

Rajdhani Road, Tajpur, Samastipur - 848130

An ISO 9001 : 2015 CERTIFIED

Name of Patient : MR. PRAVEEN KUMAR. Age : 33 YEARS.  
 Part Examined : USG OF WHOLE ABDOMEN Sex : MALE.  
 Referred By Dr. : J S HOSPITAL. Date : 13.11.2022

*Thank you for the referral*



Liver : 15.61 cm. Enlarged in size. Echotexture appears echogenic. No focal mass or diffuse lesion seen. IHD not dilated.

G. Bladder : Normal in shape size and volume. The lumen is echofree. No calculi or mass seen. The lining mucosa and the wall thickness is normal.

C.B.D. : Not dilated.

P.V. : Not dilated.



Pancreas : Normal in shape size and position. The pancreatic ducts are not dilated. No abnormal mass or calcification seen.

Spleen : 09.56 cm. Normal in size. The echotexture is uniform and homogenous is normal. No abnormal mass or calcification seen.

Rt. Kidney : 08.29 cm.

Lt. Kidney : 09.67 cm.



Both the kidneys are normal in shape size and position. The cortical thickness is normal. Corticomedullary junction is well demarked. Pelvicalyceal system are not dilated. No abnormal mass or calculus seen.

Ureter : Both not dilated.

U. Bladder : The lumen is echofree. No calculi or mass seen. The lining mucosa and the Wall thickness is normal. .



Prostate : Normal in shape size and position. Capsules are intact. No abnormal mass or calcification seen.

R.I.F. : No lump or mass collection seen in right iliac fossa region.

Others : No ascites, Mass lesion or pleural effusion seen.

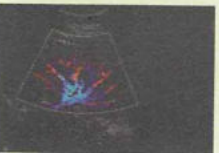

**OPINION : HEPATOMEGALY WITH GRADE -I FATTY CHANGES.**



*Dr. R. Mandal*  
 Radiologist  
 M.B.B.S. (R.D.)  
 P.S.M.S. (R.D.)  
 KESKINDRO

### 3D-COLOUR DOPPLER

Kindly Co-relate clinically "Not for Medical -Legal Purpose The Report and films must always be considered with clinical finding to arrive at a conclusion

**PLEASE LET US KNOW THE FOLLOW UP TO THE PATIENT**

**TOLL FREE No- 1800120550055**





PRAVEEN KUMAR 33Y DR J S HOSPITAL 13-11-22 01 CHEST,FRN P->A  
JEEVAN SAHARA DIAGNOSTIC,TAJPUR, SAMASTIPUR



Regd No.: 020/2019

An ISO 9001 : 2015 CERTIFIED DIAGNOSTIC

Mob.: 9430667724



# JEEVAN SAHARA<sup>®</sup> DIAGNOSTIC

Rajdhani Road, Tajpur, Samastipur - 848130

E-mail : jeevansaharadiagnostic@gmail.com

Reference No.: 9310  
 Name : Praveen Kumar  
 Ref. by : J.S.H.Tajpur

Age : 33 Year's  
 Sex : Female  
 Coll. Date : 13 -11- 2022

Date : 13- 11- 2022  
 Specimen : Blood  
 Repo. Date : 13 - 11- 2022

## REPORT OF CBC

| INVESTIGATION                       | RESULT UNITS     | NORMAL RANGE        |
|-------------------------------------|------------------|---------------------|
| Hemoglobin                          | 16.4 g/dl        | 11-18 g/dl          |
| Hb%                                 | 92.13 %          |                     |
| <b>TOTAL COUNT</b>                  |                  |                     |
| Platelets                           | 2.23 Lack/cmm    | 1.0-3.5 Lack/cmm    |
| Erythrocytes                        | 5.35 milli./cumm | 3.5-6.0 milli./cumm |
| Leucocytes                          | 6,000 /cumm      | 3500-10000/cumm     |
| <b>DIFFERENTIAL COUNT OF W.B.C.</b> |                  |                     |
| Neutrophil                          | 63 %             | 50-70%              |
| Lymphocyte                          | 31 %             | 20-40%              |
| Eosinophil                          | 04 %             | 01-06%              |
| Monocyte                            | 02 %             | 01-05%              |
| Basophils                           | 00 %             | 00-01%              |
| RDW_CV                              | 13.5 %           | 11-16%              |
| RDW_SD                              | 51.8 fl          | 35.0-56.0fl         |
| HCT                                 | 52.1 %           | 35.0-54.0%          |
| MCV                                 | 97.5 fl          | 80-100fl            |
| MCH                                 | 30.6 pg          | 26-34pg             |
| MCHC                                | 31.4 %           | 32-36%              |
| MPV                                 | 10.8 %           | 6.5-12.0%           |
| PDW                                 | 17.0 %           | 0.9-17.0%           |
| PCT                                 | 0.24 %           | 0.10-0.28           |
| P_LCR                               | 34.6 %           | 11.0-45.0           |
| P_LCC                               | 77 fl            | 11-135              |

Please correlate with clinical conditions  
 \*\*\*\*\*End of the Report\*\*\*\*\*

M. K. Chaudhary  
 (D.M.I.T.)  
 Sr. Technologist

Dr. PANKAJ BHUSHAN  
 M.B.B.S., MD (Biochem)  
 Pathologist

*This is only a Professional Report. Not for Medico-Legal Purpose*

**CONDITION FOR REPORTING** 1. The report result are for information and for interpretation of the referring doctor only. 2. It is presumed that the tests performed on the specimen belong to the patient named of identified 3. Result of tests may vary from laboratory to laboratory and also in some parameters from time to for the same patient. 4. Should the results indicate an unexpected abnormality. The same should be reconfirmed. 5. Only such medical professional who understand reporting units reference ranges and limitation of Technologies should interpret result. **FACILITIES** : A fully computerised pathological laboratory. All type of Hormonal Test.

This is just a professional opinion and should be related clinically. Not for Medico Legal Purpose. If the result of the test is / all alarming or unexpected the patient is advice to contact the Lab immediately for Re-Check.

Toll Free No.- 1800 120 550055

Regd No.: 020/2019

An ISO 9001 : 2015 CERTIFIED DIAGNOSTIC

Mob.: 9430667724



# JEEVAN SAHARA<sup>®</sup> DIAGNOSTIC

Rajdhani Road, Tajpur, Samastipur - 848130

E-mail : jeevansaharadiagnostic@gmail.com

Reference No.: 9310  
Name : Praveen Kumar  
Ref. by : J.S.H.Tajpur

Age : 33 Year's  
Sex : Female  
Coll. Date : 13 -11- 2022

Date : 13- 11- 2022  
Specimen : Blood  
Repo. Date : 13 - 11- 2022

## HAEMATOTOLOGY

ESR

17 mm/hr

0-18mm/hr

## BIOCHEMISTRY

### Tests

|                  |               |         |              |
|------------------|---------------|---------|--------------|
| Blood Sugar (F)  | : 87.8 mg/dl  | GOD/POD | 70-120 mg/dl |
| Blood Sugar (PP) | : 121.6 mg/dl | GOD/POD | 80-150 mg/dl |

Please correlate with clinical conditions  
\*\*\*\*\*End of the Report\*\*\*\*\*

M. K. Chaudhary  
(D.M.M.T.)  
Sr. Technologist

Dr. PANKAJ BHUSHAN  
M.B.B.S., MD (Biochem)  
Pathologist

**CONDITION FOR REPORTING** 1. The report result are for information and for interpretation of the referring doctor only. 2. It is presumed that the tests performed on the specimen belong to the patient named or identified. 3. Result for tests may vary from laboratory to laboratory and also in some parameters from time to time for the same patient. 4. **Should the results indicate an unexpected abnormality. The same should be reconfirmed.** 5. **Only such medical professional who understand reporting units reference ranges and limitation of Technologies should interpret result.**  
**FACILITIES:** A fully computerised pathological laboratory. All type of Hormonal Test.

This is just a professional opinion and should be related clinically. Not for Medico Legal Purpose. If the result of the test is / all alarming or unexpected the patient is advice to contact the Lab immediately for Re-Check.

Toll Free No.- 1800 120 550055



Regd No.: 020/2019

An ISO 9001 : 2015 CERTIFIED DIAGNOSTIC

Mob.: 9430667724



# JEEVAN SAHARA<sup>®</sup> DIAGNOSTIC

Rajdhani Road, Tajpur, Samastipur - 848130

E-mail : jeevansaharadiagnostic@gmail.com

|                |                 |            |                |            |                 |
|----------------|-----------------|------------|----------------|------------|-----------------|
| Reference No.: | 9310            | Age        | : 33 Year's    | Date       | : 13- 11- 2022  |
| Name           | : Praveen Kumar | Sex        | : Female       | Specimen   | : Blood         |
| Ref. by        | : J.S.H.Tajpur  | Coll. Date | : 13 -11- 2022 | Repo. Date | : 13 - 11- 2022 |

| INVESTIGATION                    | VALUE | UNITS | NORMAL RANGE |
|----------------------------------|-------|-------|--------------|
| <b>LIVER FUNCTION TEST (LFT)</b> |       |       |              |
| BILIRUBIN TOTAL                  | 0.8   | mg/dl | 0.0-1.0      |
| CONJUGATED (D. Bilirubin)        | 0.3   | mg/dl | 0.0-0.3      |
| UNCONJUGATED (I. D. Bilirubin)   | 0.5   | mg/dl | 0.0-0.6      |
| SGOT                             | 38.1  | IU/L  | 0.0-34.0     |
| SGPT                             | 40.2  | IU/L  | 0.0-40.0     |
| ALKALINE PHOSPHATASE             | 167.8 | IU/L  | 0.0-270.0    |
| GAMMA GT                         | 38.00 | IU/L  | 0.0-55.0     |
| TOTAL PROTEIN                    | 7.81  | mg/dl | 6.3-8.2      |
| SERUM ALBUMIN                    | 3.50  | mg/dl | 3.5-5.0      |
| GLOBULIN                         | 4.32  | mg/dl | 2.5-5.6      |
| A/G RATIO                        | 1.7   |       | 1.3-2.1      |

Please correlate with clinical conditions  
\*\*\*\*\*End of the Report\*\*\*\*\*

M. K. Chaudhary  
(D. Ph.D.)  
Sr. Technologist

Dr. PANKAJ BHUSHAN  
M.B.B.S., M.D. (Biochemy)  
Pathologist

*This is only a Professional Report. Not for Medico-Legal Purpose*

**CONDITION FOR REPORTING 1.** The report result are for information and for interpretation of the referring doctor only. **2.** It is presumed that the tests performed on the specimen belong to the patient named of identified **3.** Result of tests may vary from laboratory to laboratory and also in some parameters from time to time for the same patient. **4. Should the results indicate an unexpected abnormality. The same should be reconfirmed.** **5. Only such medical professional who understand reporting units reference ranges and limitation of Technologies should interpret result.**  
**FACILITIES :** A fully computerised pathological laboratory. All type of Hormonal Test.

This is just a professional opinion and should be related clinically. Not for Medico Legal Purpose. If the result of the test is / all arming or unexpected the patient is advice to contact the Lab immediately for Re-Check.

Toll Free No.- 1800 120 550055



Regd No.: 020/2019

An ISO 9001 : 2015 CERTIFIED DIAGNOSTIC

Mob.: 9430667724



# JEEVAN SAHARA<sup>®</sup> DIAGNOSTIC

Rajdhani Road, Tajpur, Samastipur - 848130

E-mail : jeevansaharadiagnostic@gmail.com

Reference No.: 9310  
 Name : Praveen Kumar  
 Ref. by : J.S.H.Tajpur

Age : 33 Year's  
 Sex : Female  
 Coll. Date : 13 -11- 2022

Date : 13- 11- 2022  
 Specimen : Blood  
 Repo. Date : 13 - 11- 2022

| INVESTIGATION                     | VALUE  | UNITS  | NORMAL RANGE |
|-----------------------------------|--------|--------|--------------|
| <b>KIDNEY FUNCTION TEST (KFT)</b> |        |        |              |
| BLOOD UREA                        | 32.7   | mg/dl  | 13.-50.0     |
| SERUM CREATININE                  | 0.7    | mg/dl  | 0.4-1.4      |
| SERUM URIC ACID                   | 5.2    | mg/dl  | 2.6-7.2      |
| BLOOD UREA NITROGEN (BUN)         | 23.60  | mg%    | 05.0-25.0    |
| SODIUM                            | 138.99 | mmol/L | 135.0-155.0  |
| POTASSIUM                         | 4.74   | mmol/L | 3.5-5.5      |
| CHLORIDE                          | 103.75 | mmol/L | 96.0-106.0   |
| TOTAL CALCIUM                     | 5.97   | mg/dl  | 8.80-10.80   |
| TOTAL PROTEIN                     | 7.81   | mg/dl  | 6.3-8.2      |
| SERUM ALBUMIN                     | 3.50   | mg/dl  | 3.5-5.0      |
| GLOBULIN                          | 4.31   | mg/dl  | 2.5-5.6      |
| AVG RATIO                         | 1.9    |        | 1.3-2.1      |

Please correlate with clinical conditions  
 \*\*\*\*\*End of the Report\*\*\*\*\*

M. K. Chaudhary  
 (D.M.L.T.)  
 Sr. Technologist

Dr. PANKAJ BHUSHAN  
 M.B.B.S., MD (Biochem)  
 Pathologist

*This is only a Professional Report. Not for Medico-Legal Purpose*

**CONDITION FOR REPORTING 1.** The report result are for information and for interpretation of the referring doctor only. **2.** It is presumed that the tests performed on the specimen belong to the patient named of identified **3.** Result of tests may vary from laboratory to laboratory and also in some parameters from time to for the same patient. **4. Should the results indicate an unexpected abnormality. The same should be reconfirmed.** **5. Only such medical professional who understand reporting units reference ranges and limitation of Technologies should interpret result.**  
**FACILITIES : A fully computerised pathological laboratory. All type of Hormonal Test.**

This is just a professional opinion and should be related clinically. Not for Medico Legal Purpose. If the result of the test is / all alarming or unexpected the patient is advice to contact the Lab immediately for Re-Check.

**Toll Free No.- 1800 120 550055**

Regd No.: 020/2019

An ISO 9001 : 2015 CERTIFIED DIAGNOSTIC

Mob.: 9430667724



# JEEVAN SAHARA<sup>®</sup> DIAGNOSTIC

Rajdhani Road, Tajpur, Samastipur - 848130

E-mail : jeevansaharadiagnostic@gmail.com

|                        |                           |                            |
|------------------------|---------------------------|----------------------------|
| Reference No. : 9310   | Age : 33 Year's           | Date : 13- 11- 2022        |
| Name : Praveen Kumar   | Sex : Female              | Specimen : Urine           |
| Ref. by : J.S.H.Tajpur | Coll. Date : 13 -11- 2022 | Repo. Date : 13 - 11- 2022 |

### Routine Examination of Urine

#### PHYSICAL EXAMINATION

|                  |        |
|------------------|--------|
| Volume           | 20ml   |
| Colour           | Yellow |
| Appearance       | Clear  |
| Deposit          | Absent |
| pH               | 6.0    |
| Specific Gravity | 1.020  |

#### CHEMICAL EXAMINATION

|              |        |
|--------------|--------|
| Proteins     | Absent |
| Sugar        | Absent |
| Ketone       | Absent |
| Bile Pigment | Absent |
| Bile salt    | Absent |
| Occult Blood | Absent |
| Urobilinogen | Normal |

#### MICROSCOPIC EXAMINATION

|                  |             |
|------------------|-------------|
| Pus Cells        | 02-04 / hpf |
| Epithelial Cells | 03-04 / hpf |
| Red Blood Cells  | Not Found   |
| Casts            | Absent      |
| Crystals         | Absent      |
| Others Findings  | Nil         |

Please correlate with clinical conditions

\*\*\*\*\*End of the Report\*\*\*\*\*

M. K. Chaudhary

Dr. RANJANA BHOSLAN

**CONDITION FOR REPORTING** 1. The report result are for information and for interpretation of the referring doctor only. 2. We presumed that the tests performed on the specimen belong to the patient named of identified 3. Result of tests may vary from laboratory to laboratory and also in some parameters from time to time for the same patient. 4. Should the results indicate an unexpected abnormality. The same should be reconfirmed. 5. Only such medical professional who understand reporting units reference ranges and limitation of Technologies should interpret result. **FACILITIES:** A fully computerised pathological laboratory. All type of Hormonal Test.

This is just a professional opinion and should be related clinically. For Modified Purpose of the Report of the Tests call 5000055 or contact the patient is advice to contact the Lab immediately for Re-Check.

Toll Free No.- 1800 120 550055



Regd No.: 020/2019

An ISO 9001 : 2015 CERTIFIED DIAGNOSTIC

Mob.: 9430667724



# JEEVAN SAHARA<sup>®</sup> DIAGNOSTIC

Rajdhani Road, Tajpur, Samastipur - 848130

E-mail : jeevansaharadiagnostic@gmail.com

|                        |                           |                          |
|------------------------|---------------------------|--------------------------|
| Reference No. : 9310   | Age : 33 Year's           | Date : 13- 11- 2022      |
| Name : Praveen Kumar   | Sex : Male                | Specimen : Blood         |
| Ref. by : J.S.H.Tajpur | Coll. Date : 30- 08- 2021 | Repo. Date : 14- 11-2022 |

| TEST NAME      | TECHNOLOGY | VALUE | UNITS |
|----------------|------------|-------|-------|
| HbA1c – (HPLC) | H.P.L.C    | 6.1   | %     |

Reference Range:

|  |                                    |
|--|------------------------------------|
| Reference Range: As per ADA Guidelines | Guidance For known Diabetics       |
| Below 5.7% : Normal                    | Below 6.5% : Good Control          |
| 5.7%-6.4% : Prediabetic                | 6.5% - 7% : Fair Control           |
| >=6.5% : Diabetic                      | 7.0% - 8% : Unsatisfactory Control |
|  | >8% : Poor Control                 |

Method : Fully Automated H.P.L.C. using Biorad Variant II Turbo

|                             |            |     |       |
|-----------------------------|------------|-----|-------|
| AVERAGE BLOOD GLUCOSE (ABG) | CALCULATED | 286 | mg/dl |
|-----------------------------|------------|-----|-------|

Reference Range:

|  |
|--|
| 90 – 120 mg/dl : Good Control            |
| 121 – 150 mg/dl : Fair Control           |
| 151 – 180 mg/dl : Unsatisfactory Control |
| >180 mg/dl : Poor Control                |

Method : Derived from HbA1c values

Please correlate with clinical conditions

Please correlate with clinical conditions

\*\*\*\*\*End of the Report\*\*\*\*\*

M. K. Chaudhary  
(D.M.L.T.)  
Sr. Technologist

Dr. PANKAJ BHUSAN.  
M.B.B.S. / M.D. (Biochem)  
Pathologist

*This is only a Professional Report. Not for Medico-Legal Purpose*

**CONDITION FOR REPORTING** 1. The report result are for information and for interpretation of the referring doctor only. 2. It is presumed that the tests performed on the specimen belong to the patient named or identified 3. Result of tests may vary from laboratory to laboratory and also in some parameters from time to time for the same patient. 4. Should the results indicate an unexpected abnormality. The same should be reconfirmed. 5. Only such medical professional who understand reporting units reference ranges and limitation of Technologies should interpret result. **FACILITIES** : A fully computerised pathological laboratory. All type of Hormonal Test.

This is just a professional opinion and should be related clinically. Not for Medico Legal Purpose. If the result of the test is / all alarming or unexpected the patient is advice to contact the Lab immediately for Re-Check.

Toll Free No.- 1800 120 550055



AVT0 2.5mm/mv

jeevan sahara hospital rajpur

2022-11-13 06:40

Name: PRAVEEN KUMAR

Sex: Male Age: 33

Section: jsh

RoomID:

PedID:

Operator: 17

Custom1:

Custom2:

Custom3:

Data for reference only:

|              |     |                  |
|--------------|-----|------------------|
| HR           | bpm | : 52             |
| PR Interval  | ms  | : 190            |
| P Duration   | ms  | : 120            |
| QRS Duration | ms  | : 66             |
| T Duration   | ms  | : 235            |
| QT/QTc       | ms  | : 378/352        |
| P/QRST Axis  | deg | : 49.9/60.7/40.1 |
| R(V5)/S(V1)  | mV  | : 1.01/0.41      |
| R(V5)/S(V1)  | mV  | : 1.42           |

2.5mm/mV 25mm/s

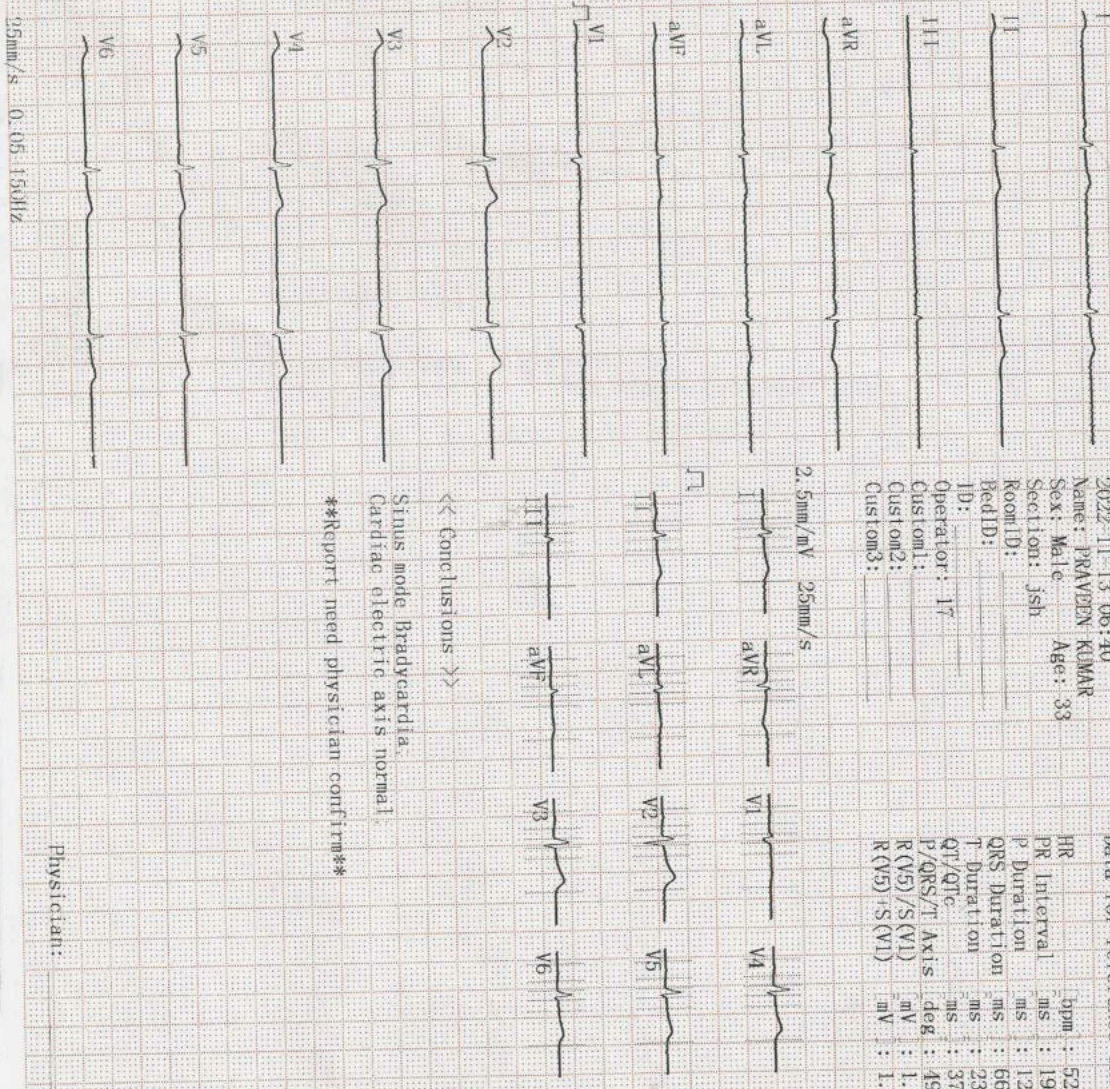

<< Conclusions >>

Sinus mode Bradycardia.  
Cardiac electric axis normal

\*\*Report need physician confirm\*\*

Physician:

25mm/s 0.05 150Hz





# JEEVAN SAHARA HOSPITAL PVT. LTD.

(A Multispeciality Hospital for All Your Health Needs)  
Rajdhani Road, Tajpur, Samastipur

An ISO 9001:2015 CERTIFIED HOSPITAL  
Reg. No. - BR2012 PTCO 18365

Website : www.jeevansaharahospital.com  
Email : jeevansaharahospital@gmail.com

ग्लूकोमा, रेटिना विशेषज्ञ

प्रत्येक दिन समय 10 बजे से संध्या 5 बजे तक।



7549688500, 8292392777  
9334333369, 9308054737

Name : Praveen Kumar Date: 18/11/22

Address: Bareilly

Age: 38 Sex: M B.P. 130/90 mmHg Weight: 82 kg Pulse: 72

**डॉ. अमरेन्द्र झा**

M.B.B.S., MS. (Eye) Patna

नेत्र रोग मोटियाखिन्द (फेकी)

प्रशिक्षित - अरविन्द आई हॉस्पिटल, मधुबनी (मगध)  
पूर्व मुख्य नेत्र शल्य चिकित्सा,  
आई हॉस्पिटल, मुजफ्फरपुर एवं नेपाल

Do D.O.V. M

H/O: Kull

S/D: Kull

VA  $\left\{ \begin{array}{l} R. 6/6 \\ L. 6/6 \end{array} \right.$

Adv

① ev. Ruber for 3 days.

### 24 घंटा इमरजेन्सी सेवा उपलब्ध ।

- यह पूजा केवल 15 दिनों तक मान्य होगा।
- दवा खरीदकर कम्पाउण्डर से दिखा लें।
- दवा खाने के बाद किसी तरह की शिकायत होने पर दवा बन्द कर डॉक्टर से सम्पर्क करें।

**Not Valid for Medico Legal Purpose**

आँख ईश्वर का अनुपम भेंट है। इसकी सुरक्षा का हर संभव प्रयत्न करें।

**Toll Free- 1800 120 550055**

