

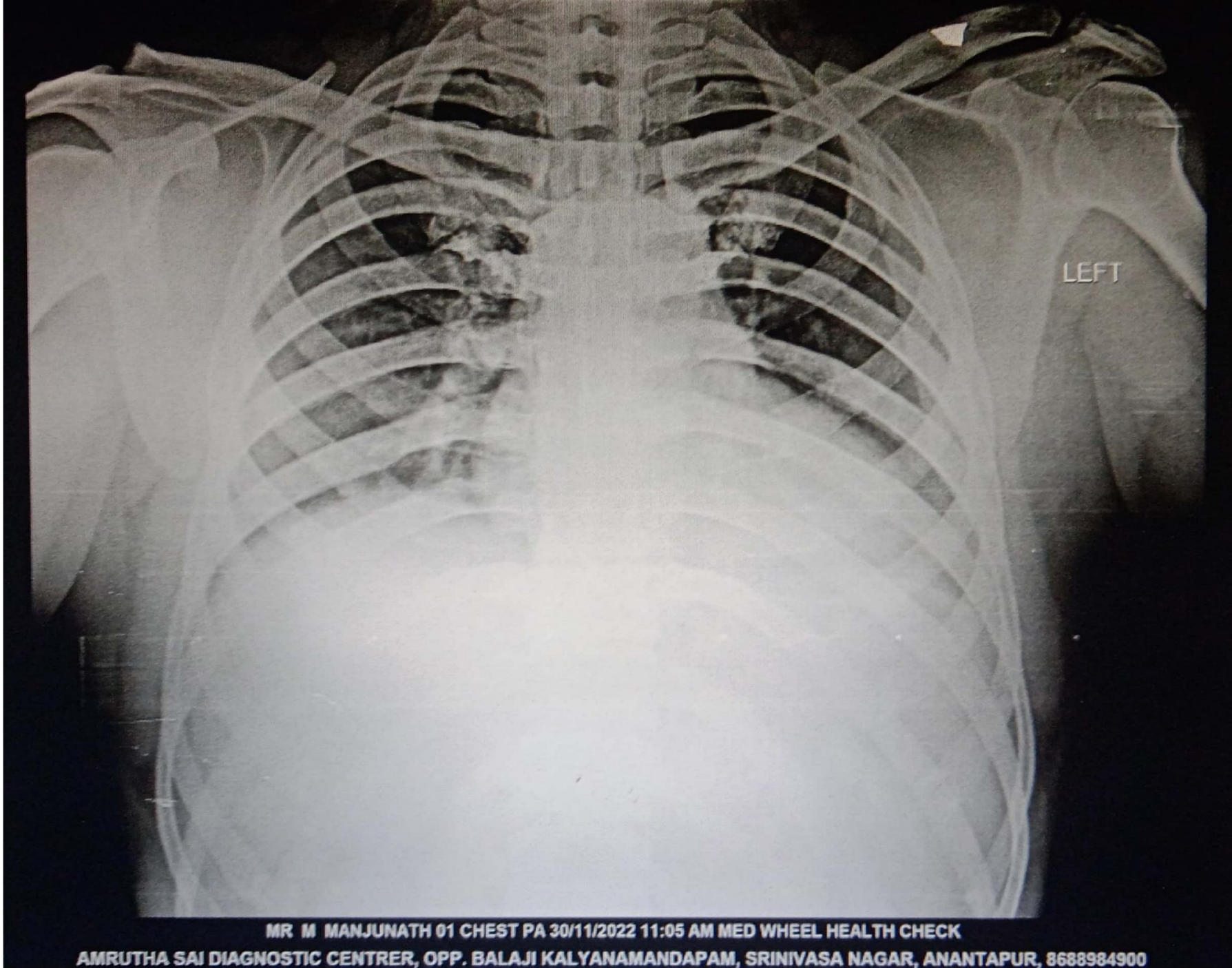

30-Nov-2022 7:08:32 am
281° W
Rtc Bus Stand Road
Srinivas Nagar
Anantapur
Andhra Pradesh
Index number: 94



MR M MANJUNATH 01 CHEST PA 30/11/2022 11:05 AM MED WHEEL HEALTH CHECK

AMRUTHA SAI DIAGNOSTIC CENTRE, OPP. BALAJI KALYANAMANDAPAM, SRINIVASA NAGAR, ANANTAPUR, 8688984900

1st Cross, Sai Nagar,
Near Surya Nagar Bus Stop,
ANANTAPURAMU - 515001.
Contact : +91 79893 30974

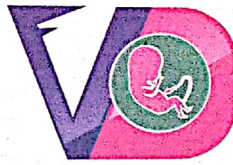

VASUNDHARA
DIAGNOSTICS
FETAL MEDICINE CENTRE

Patient Name : Mr. M.Manjunath

Patient Id : 221130-042

Gender/Age : Male / 31 Year

Referred By : Amrutha Sai diagnostic center

Reg Date : 30-11-2022

ULTRASONOGRAPHY OF WHOLE ABDOMEN

- Liver** : **Enlarged** in size(15cm) with **Increased** echotexture.
No focal lesions or dilated biliary radicles.
No IHBD / CBD dilatation. Portal vein is normal.
- Gall bladder** : Well distended . No calculi . No wall thickening.
- CBD** : Normal in course and calibre .Lumen echo free.
- Portal vein** : Normal in size and course. Lumen echo free .
- Spleen** : Normal in size(10.1cm) with normal echotexture. No focal lesions.
- Pancreas** : Head, body, visualized parts of tail are normal. No focal lesions
or peripancreatic collections are seen.
- Kidneys** : Right kidney: 9 x 4.1 cm Left kidney: 9.8 x 4.4 cm.
Normal in size, shape and echotexture.Corticomedullary junction made out.
Renal cortical thickness measuring 15mm on right side and 16.9mm on left side
**Calculi measuring 4.7mm in upper pole , 5.8mm in mid pole and 5.7,3.9mm
in lower pole right kidney**
- Urinary bladder** : Well distended. No calculi are seen.No wall thickening seen.
- Prostate** : Normal in size and echotexture.Volume measuring 15.3cc
- Others** : No evidence of ascites. Appendix not seen due to bowel gas.
No evidence of lymph node enlargement. No obvious inflammed bowel seen
- Impression** : **Right renal calculi**
Hepatomegaly with grade I fatty change

For clinical correlation please...

Dr.N.Vasundhara
MD/Radiology
Consultant in fetal medicine

भारत सरकार
Government of India

Issue Date: 02/07/2012



మాల్యవంతుల మంజునాథ్
Malyavantham Manjunath
పుట్టిన తేదీ / DOB: 14/06/1991
పురుషుడు / MALE

7097 8684 5982

मेरा आधार, मेरी पहचान

भारतीय विधिगत पहचान प्राधिकरण
Unique Identification Authority of India

Print Date: 29/10/2020

దిరువామా: S/O మాల్యవంతుల సత్యనారాయణ, 6-4-5 మారుతీ నగర్, నాయ బ్రాహ్మణ కాలనీ, అనంతపురం, అనంతపురం, ఆంధ్ర ప్రదేశ్, 515004

Address: S/O Malyavantham Sathyararayana, 6-4-572, Maruthi Nagar, Nai Brahmana Colony, Anantapur, Ananthapuramu, Andhra Pradesh, 515004

7097 8684 5982

1947 help@uidai.gov.in www.uidai.gov.in

M Manjunath
30/11/22

AMRUTHA SAI DIAGNOSTIC CENTER
13-3-131, Opp. Balaji Kalyanamandapam,
Beside Sri Venkateswara Swamy Temple,
Reliance Mart Road, Near RTC Bus-stand,
Srinivasa Nagar, ANANTAPURAMU-515001.
Cell: 9849004800, 9440204624, Lab: 8688984900



AMRUTHA SAI DIAGNOSTIC CENTRE



Cell : 868 898 4900, 9966 77 4621

email : amruthasailab@gmail.com

ISO.9001 : 2015 Certificate Number : Q91864141412

Name :- Mr M Manjunath

Age/Sex :- 31 y/male

Date :- 30-11-2022

Ref.by :- Mediwheel (BOB)

ID.No:- D2/2022, BOBE 21604, PKG-10000227, BC-75634

EMPLOYEE MEDICAL CHEK UP FORM

Physical Examination :-

Height :- 162 cms.

Weight :- 64 kgs.

Abdomen (CMS) : 82 cms

Chest Expir(CMS):- 70

Chest Insp(CMS) : 75

Body mass index(BMI) :- 24.14

Pulse Rate :- 73 minute. (Regular / Abnormal)

Skin :- Normal

Open Lesions :- n/c

Oral Hygeine : Healthy

Complaints if Any :- n/c

Family History :- n/c

Complaints if Any :- n/c

Systemic Examination (Abnormality - if Yes Please Explain) :-

CVS - Yes / No

CNS - Yes/ No

GI Tract - Yes/No

Abdomen - Yes/ No

Respiratory Tract - Yes/ No

INVESTIGATIONS : (N= Normal, R= See Report)

Complete Blood Picture With ESR = Normal

Complete Urine Examination = Normal

FBS, PLBS = Normal

Colour Vision = Good

USG = Normal

Chest X-Ray = Normal

* ECG = Normal

* LFT = Normal

* LPD = Normal

* Eye&ENT Examination = Both Eye S are

* 2D ECHO = Normal signd used

* Stool R/E = Normal SPECT - 3-

Diagnosis (If Any) :- n/c

RECOMMENDATIONS / IMPRESION :- n/c

AMRUTHA SAI DIAGNOSTIC CENTER
13-3-131, Opp. Balaji Kalyanamandapam,
Beside SriVenkateswara Swamy Temple,
Rellance Mart Road, Near RTC Bus-stand,
Srinivasa Nagar, ANANTAPURAMU-515001.

PHYSICIAN SIGNATURE
Dr. V.Narayanappa,
M.B.B.S,FCGP,
PHYSICIAN & SURGEON
Regd.No. 88543
Authorised Doctor,
For State Bank of India

Under AP Govt. Regd. Diagnostic Centre R.No.98/2012-2013

Genuineness is our gene



AMRUTHA SAI DIAGNOSTIC CENTRE

Cell : 868 898 4900, 9966 77 4621

email : amruthasailab@gmail.com

ISO.9001 : 2015 Certificate Number : Q91864141412



Patient Name : Ms M Manjunath

Sex : male

Age : 31 Yrs

Id.No : 02/22

Bill Date : 30-11-2022

Report Date : 30-11-2022

Ref. by : BOB Health Insurance

Address : A T P

LAB REPORT

Blood For :-

Parameter	Findings	Reference Range
Complete Haemogram (CBP) :-		
Haemoglobin % (C M G)	: 13.0 gm %	M : 12.0 - 17.0 gm %
Total WBC Count	: 5600 ce/cu mm	A : 4000 - 11000 ce/cu mm
Differential WBC Count	: Neutrophils - 52 % Lymphocytes - 38 % Eosinophils - 06 % Monocytes - 04 %	45 - 65 % 25 - 45 % 01 - 06 % 02 - 08 %
E S R (Westergren Method)	: 15 mm/ 1 hr	M : 01 - 15 mm/1 hr
RBC Count	: 4.8 mill/cu mm	M : 4.5 - 6.5 mill/cu mm
Platelet Count	: 3.11 Lach/cu mm	1.5 - 4.0 Lach/cu mm
Packed Cell Volume (PCV)	: 45.6 %	M : 40 - 54 %
Mean Corpuscular Volume (MCV)	: 83.7 fl	82 - 92 fl
Mean Corpuscular Haemoglobin (MCH)	: 28.6 pg	27 - 32 pg
Mean Corpuscular Haemoglobin Concentration (MCHC)	: 32.1 %	32 - 36 %
Blood Group & Rh Type	:- "B" Positive(+Ve)	

TEST NAME	METHOD	VALUE	UNITS
GLYCOSYLATED HAEMOGLOBIN (Hb A1 c) %	TURBIDOMETRY	5.58	%

Reference Range :-

BELOW 6.0 %	- NORMAL VALUE
6.0 % - 7.0 %	- GOOD CONTROL
7.0 % - 8.0 %	- FAIR CONTROL
8.0 % - 10.0 %	- UNSATISFACTORY CONTROL
ABOVE 10.0 %	- POOR CONTROL

@ Suggested clinical Correlation, If there is need, kindly discuss.

S. Manjula Lakshmi
S. Manjula Lakshmi
M.Sc (Biochemistry)

Under AP Govt. Regd. Diagnostic Centre R.No.98/2012-2013

Genuineness is our gene



AMRUTHA SAI DIAGNOSTIC CENTRE



Cell : 868 898 4900, 9966 77 4621

email : amruthasailab@gmail.com

ISO.9001 : 2015 Certificate Number : Q91864141412

Patient Name : Ms M Manjunath

Sex : male Age : 31 Yrs

Id.No : 02/22

Bill Date : 30-11-2022

Report Date : 30-11-2022

Ref. by : BOB Health Insurance

Address : A T P

LAB REPORT

Blood For :-

Parameter	Findings	Reference Range
LIPID PROFILE :-		
Cholesterol Total	: 192 mg/dl	150 - 250 mg/dl
H D L Cholesterol	: 43 mg/dl	M : 35 - 55 mg/dl
L D L Cholesterol	: 101 mg/dl	66 - 178 mg/dl
V L D L Cholesterol	: 41 mg/dl	5 - 40 mg/dl
Triglycerides	: 181 mg/dl	36 - 165 mg/dl
CHOL : HDL Chole	: 5.0 : 1	3.0 - 5.0 : 1
Fasting Blood Sugar	: 75 mg/dl	65 - 110 mg/dl
Post Prandial Blood Sugar	: 128 mg/dl	80 - 160 mg/dl
Renal Function Test (RFT) :-		
B U N	: 11 mg/dl	7 - 18 mg/dl
Serum Creatinine	: 1.0 mg/dl	0.7 - 1.4 mg/dl
Serum Uric Acid	: 3.9 mg/dl	3.0 - 5.7 mg/dl
Serum Calcium	: 9.5 mg/dl	8.7 - 10.4 mg/dl
LIVER FUNCTION TEST (LFT) :-		
Bilirubin Total	: 0.7 mg/dl	0.1 - 1.0 mg/dl
Bilirubin Direct	: 0.18 mg/dl	0.0 - 0.25 mg/dl
Bilirubin Indirect	: 0.6 mg/dl	0.2 - 0.8 mg/dl
Total Proteins	: 6.5 gm/dl	6.0 - 8.0 gm/dl
Albumin	: 4.3 gm/dl	3.7 - 5.3 gm/dl
Globulins	: 3.2 gm/dl	2.5 - 4.5 gm/dl
S G O T (A S T)	: 28 IU/L	Upto - 40 IU/L
S G P T (A L T)	: 34 IU/L	Upto - 47 IU/L
Alkaline Phosphatase (ALP)	: 174 IU/L	A : 100 - 290 IU/L
Gamma Glutamyl Transferase (GGT)	: 38 IU/L	M : Upto - 50 IU/L

@ Suggested clinical Correlation, If there is need, kindly discuss.

LAB INCHARGE
S. Vijaya Lakshmi

Under AP Govt. Regd. Diagnostic Centre R.No. 98/2012-2013

Genuineness is our gene



AMRUTHA SAI DIAGNOSTIC CENTRE



Cell : 868 898 4900, 9966 77 4621

email : amruthasailab@gmail.com

ISO.9001 : 2015 Certificate Number : Q91864141412

Patient Name : Ms M Manjunath

Sex : male

Age : 31 Yrs

Id.No : 02/22

Bill Date : 30-11-2022

Report Date : 30-11-2022

Ref. by : BOB Health Insurance

Address : A T P

LAB REPORT

Urine For :-

Albumin	: Absent	Sugar	: Absent
Bile Salts	: Absent	Bile Pigments	: Absent
Sp.gravity	: 1.010	Reaction	: Acidic

<u>Micro :-</u>	Pus Cells	: 1 - 2/hpf	(Normal Range)
	E.P.Cells	: 3 - 4/hpf	(0 - 1/hpf)
	RBC's	: Absent	(2 - 3/hpf)
	Others	: Absent	

STOOL COMPLETE EXAMINATION

Colour	: Yellow
Consistency	: Solid
Mucus	: Absent

MICROSCOPY:

Trophozoites	: Absent	Macrophages	: Absent
Ova / EGGs	: Absent	Cysts	: Absent
Pus Cells	: 1 - 2 / hpf	RBC	: Absent
Fat Globuls	: Present(+)	Veg.Cells/Fibres	: Present (+)
Parasites	: Absent	Others	: Small Bacilli Seen /hpf

@ Suggested clinical Correlation, If there is need, kindly discuss.

Note:- Amrutha Sai Diagnostic Centre . (Fully Automated A/C Laboratory) Lakshmi
 ***** Since - 25 Years *****
 Opp.Balaji Kalyana Mantapam, Near RTC Bus Stand, Reliance Mart Road,
 Srenivasa Nagar, ANANTHAPURAM. CELL - 86 88 984900.

LAB INCHARGE
 S. Vijayalakshmi
 M.Sc (Biochemistry)

HR 67 /bpm

30.11.2022 07:14:02

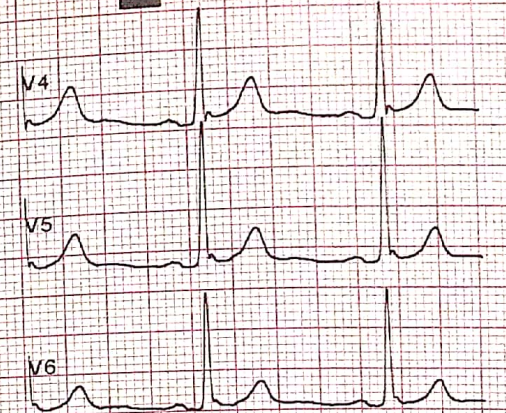
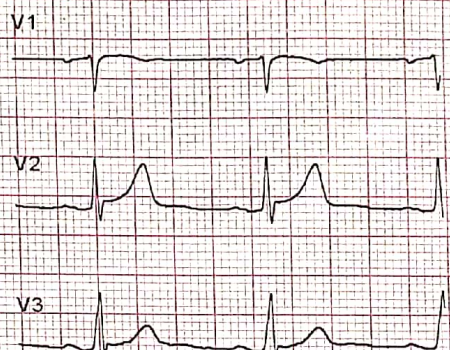
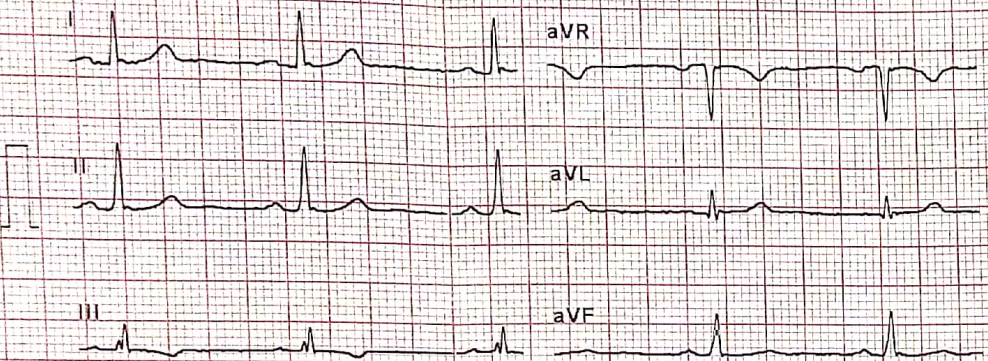

25 mm/s, 10 mm/mV

LP 25 Hz, AC 50 Hz

Sequential

AT-1 G2 (1070 006301), 1.2.1

SCHILLER Part No 2 157044M C6 0123

SCHILLER Part No 2 157044M C6 0123

SCHILLER Part No 2 157044M C6 0123

SCHILLER Part No 2 157044M C6 0123

30.11.2022 07:14:02

Otherwise normal ECG

Sinus rhythm
Normal electrical axis
R/S transition shift to right
Nonspecific ST abnormality (elevation)

Unconfirmed report

Mr. M. Manjunath

31st Male

Date: 30/11/22

Time: 07:15 AM

M. Manjunath
30/11/22

AT-1 G2 (1070.006301). 1.2.1

SCHILLER Part No.2.157044M CE 0123 S.BB SCHILLER Part No.2.157044M CE 0123

HR 67/bpm

RR 894 ms
P 100 ms
PR 160 ms
QRS 88 ms
QT 370 ms
QTc (Bazett) 391 ms
Sokolow 2.54 mV
Cornell 0.64 mV
Lewis 0.47 mV
Romhilt -

P axis 53°
QRS axis 38°
T axis -8°

Dr. V. Narayanappa,

PHYSICIAN & SURGEON

Regd. No. 88543

Authorised Doctor

For State Bank of India

ANANTAPUR.

30.11.2022 07:14:02

Name

Patient ID

Date of Birth

Gender

Pacemaker

Height

Weight

BP

Medication

Remark

AT-1 G2 (1070.006301). 1.2.1

SCHILLER Part No.2.157044M CE 0123 S.BB SCHILLER Part No.2.157044M CE 0123



2D ECHOCARDIOGRAM- COLOUR DOPPLER STUDY

NAME:-MR. MANJUNATH	AGE/GENDER:31Y/MALE	DATE:-30/11/2022
REFERRED BY:-	MRNO:-	OP/IP NO:-
ECHO DONE BY:- DR.R.KATYAYINI	S.NO:-	TAPE NO:-

MITRAL VALVE :- NORMAL
AORTIC VALVE :- NORMAL
TRICUSPID VALVE :- NORMAL
PULMONARY VALVE :- NORMAL
RIGHT ATRIUM :- NORMAL
RIGHT VENTRICLE :- NORMAL
LEFT ATRIUM :- 3.1 cm
LEFT VENTRICLE :- NO RWMA

*EDD :- 3.6 cm IVSD :- 0.9 cm EF:- 64 %
*ESD :- 2.6 cm PWD :- 1.0 cm FS:- %
*EDV :- MI ESV :- MI EF:- %

IAS :- INTACT
IVS :- INTACT
AORTA :- 2.7cm
PULMONARY ARTERY :- NORMAL
PERICARDIUM :-NORMAL
INTRACARDIAC MASSES :-NO
IVS/SVC/CS :-
PULMONARY VEINS :-
OTHERS :-

COLOUR FLOW MAPPING & DOPPLER MR:-NO AR:-NO TR:- NO PR:- NO

DOPPLER

MITRAL :- E= 0.4 m/sec A= 0.5 m/sec EDT= 247 ms

TDI :- E/E' A':-
AORTA :- VMAX = 1.4 m/sec
PULMONARY :- VMAX = 1.0 m/sec
TRICUSPID :- RVSP mmHg
OTHERS :-

ECHO DIAGNOSIS

- 1 NO RWMA
- 2 NORMAL LV SYSTOLIC FUNCTION
- 3 NORMAL VALVES AND CHAMBERS
- 4 LV EF 64%

CONSULTANT CARDIOLOGIST

Dr. R. KATYAYINI

MBBS., MD(Gen Med), DrNB(Cardiology)
Consultant Interventional Cardiologist

Ph: 74166 84286

#13-2-392-4, Care & Cure Circle, NTR Marg, Near RTC Bus-Stand, Anantapur, Andhra Pradesh - 515001.

Ph:08554 - 220555, 278999 Cell: 74166 84286, e-mail: careandcureatp@gmail.com website:www.careandcurehospitals.com



AMRUTHA SAI DIAGNOSTIC CENTRE

Cell : 868 898 4900, 9966 77 4621

email : amruthasailab@gmail.com

ISO.9001 : 2015 Certificate Number : Q91864141412



Name : Mr. M MANJUNATH

Age/Gender : 31 Years / Male

Ref.By : self

Req No. : SMN2245930

Sample Type : Serum

Client Name : AMRUTHA SAI DIAGNOSTIC CENTER

Vial ID : 265076

Collected On : 30-Nov-2022 07:44 AM

Registered On : 01-Dec-2022 09:11 AM

Reported On : 01-Dec-2022 11:13 AM

Client Code : CMLAPF10

Test Name	THYROID PANEL-I		
	Observed Values	Units	Biological Reference Intervals
* TOTAL TRIIODOTHYRONINE (T3) Method:ECLIA	1.41	ng/mL	0.82 - 2.0
* TOTAL THYROXINE (T4) Method:ECLIA	8.84	ug/dl	5.1 - 14.1
* THYROID STIMULATING HORMONE (TSH) Method:ECLIA	2.45	µIU/mL	Adult : 0.35 – 5.5 pediatric range: Birth – 4 days:1.0-39 2- 20 Weeks: 1.7- 9.1 20 weeks- 20 yrs:0.7-6.4

INTREPRATATION:

The determination of T3 is utilized in the diagnosis of T3hyperthyroidism,the detection of early stages of hyperthyroidism and for indicating a diagnosis of thyrotoxicosis factitia.

The determination of T4 can be utilized for the following indications: the detection of hyperthyroidism, the detection of primary and secondary hypothyroidism, and the monitoring of TSH-suppression therapy.

The determination of TSH serves as the initial test in thyroid diagnostics.Even very slight changes in the concentrations of the free thyroid hormones bring about much greater opposite changes in the TSH level. Accordingly,TSH is a very sensitive and specific parameter for assessing thyroid function and is particularly suitable for early detection or exclusion of disorders in the central regulating circuit between the hypothalamus, pituitary and thyroid.

U Mehatha.M.Sc (PhD)
BIOCHEMIST



Dr.Tamkinath Fatima,MD
CONSULTANT BIOCHEMIST

End Of The Report



Please Corelate With Clinical Findings If Necessary Discuss This is an Electronically Authenticated Report

Under AP Govt. Regd. Diagnostic Centre R.No.98/2012-2013

Genuineness is our gene