



भारत सरकार
Government of India



विद्या ज्योति
Vidya Jyoti
जन्म तिथि/DOB 25/02/1985
महिला/ FEMALE

Download Date: 30/07/2021

Issue Date: 12/10/2019

Vidya Jyoti

5305 3600 5729

VID : 9137 9330 6811 1119

मेरा आधार, मेरी पहचान

✓

ID: 161
 VIDYA JYOTI
 Female Years
 08-10-2022 10:13:17 AM
 HR : 66 bpm
 P : 82 ms
 PR : 146 ms
 QRS : 78 ms
 QT/QTc : 398/419 ms
 P/QRS/T : 31/48/29 °
 RV5/SV1 : 1.106/0.612 mV

Diagnosis Information:
 Sinus Rhythm
 Normal ECG

Ref-Phys. :
 Report Confirmed by:

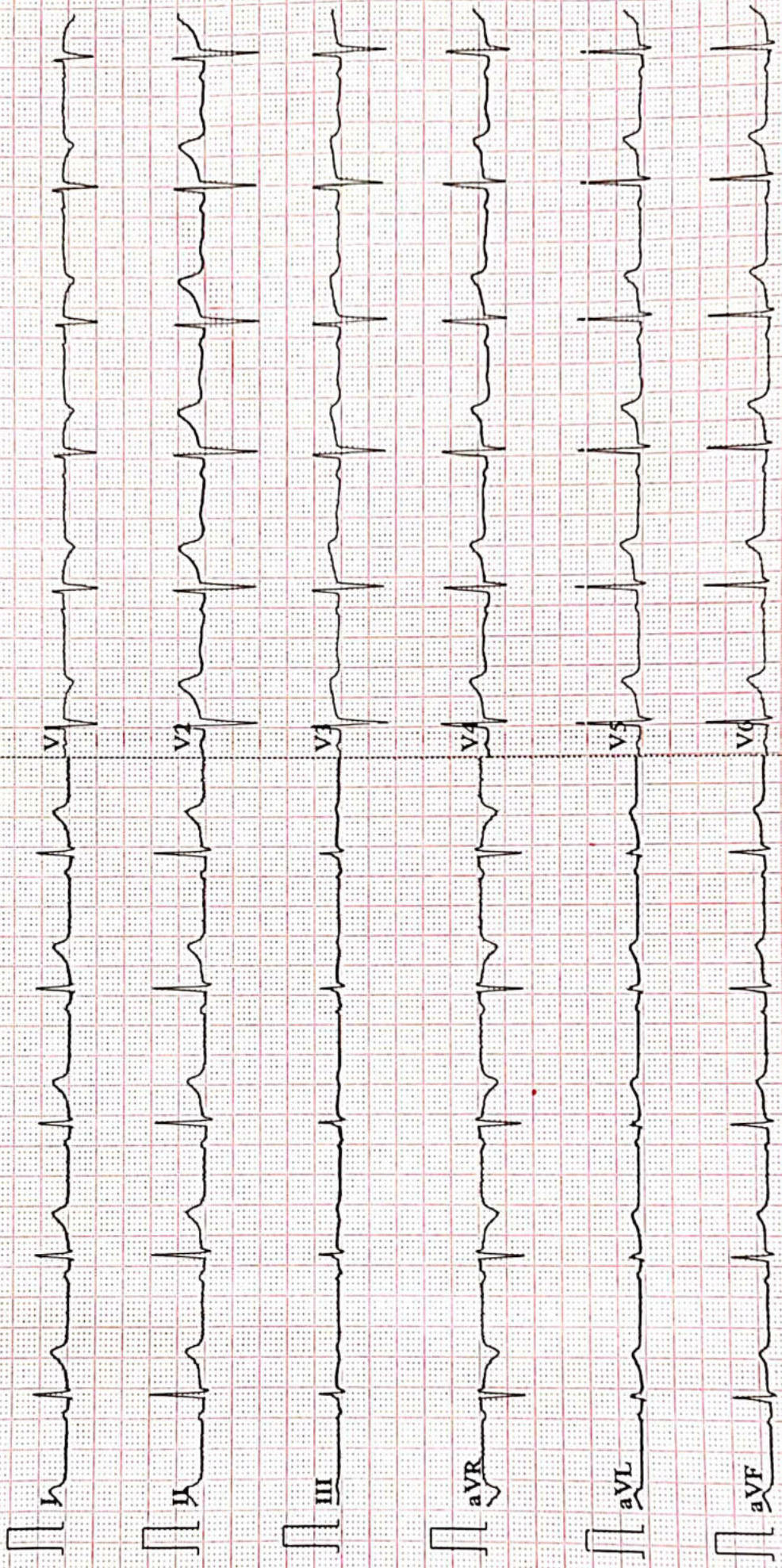



ISO 9001 : 2015

AAROGYAM DIAGNOSTICS

(A UNIT OF CULPAM HEALTH CARE PVT.LTD.)

F-41, P.C. Colony, Opp. Madhuban Complex,
Near Malahi Pakari Chowk, Kankarbagh, Patna-20
9264278360, 9065875700, 8789391403
info@aarogyamdiagnostics.com
www.aarogyamdiagnostics.com

Name :- Vidya Jyoti
Refd by :- BoB

Age/Sex:- 37yrs/F
Date :-08/10/22

Thanks for referral.

REPORT OF USG OF WHOLE ABDOMEN

- Liver** :- Normal in size(10.9cm) with normal echotexture. No focal or diffuse lesion is seen. IHBR are not dilated. PV is normal in course and calibre with echofree lumen.
- G. Bladder :-** It is normal in shape, size & position. It is echofree & shows no evidence of calculus, mass or sludge.
- CBD** :- It is normal in calibre & is echofree.
- Pancreas** :- Normal in shape, size & echotexture. No evidence of parenchymal / ductal calcification is seen. No definite peripancreatic collection is seen.
- Spleen** :- Normal in size (6.3cm) with normal echotexture. No focal lesion is seen. No evidence of varices is noticed.
- Kidneys** :- Both kidneys are normal in shape, size & position. Sinus as well as cortical echoes are normal. No evidence of calculus, space occupying lesion or hydronephrosis is seen.
Right Kidney measures 8.7cm and Left Kidney measures 8.4cm.
- Ureters** :- Ureters are not dilated.
- U. Bladder:-** It is echofree. No evidence of calculus, mass or diverticulum is seen.
- Uterus** :- Normal in size (7.9cm x 3.4cm) and anteverted position with normal myometrial echotexture and endometrium thickness.
- Ovaries** :- Both ovaries show normal echotexture and follicular pattern. Right ovary measures 26mm x 12mm and Left ovary measures 25mm x 12mm. No pelvic (POD) collection is seen.
- Others** :- No ascites or abdominal adenopathy is seen.
No free subphrenic / basal pleural space collection is seen.

IMPRESSION:- Normal Scan Of Abdomen.

Dr. U. Kumar
MBBS, MD (Radio-Diagnosis)
Consultant Radiologist

Aarogyam Diagnostics**PATNA****1537 / MRS.VIDYA JYOTI / 37 Yrs / F / 147 Cms / 47 Kg Date: 08-Oct-2022 Technician : ARUN****Report****(GEM212170906)(R)Kardic by Allengers**

Stage	Time	Duration	Belt Speed (mph)	Elevation	METs	Rate	% THR Achieved	BP	RPP	PVC	Comments
Supine	00:14	0:01	00.0	00.0	01.0	82	45 %	110/70	090	00	
Standing	00:23	0:01	00.0	00.0	01.0	86	47 %	110/70	094	00	
HV	00:42	0:01	00.0	00.0	01.0	092	50 %	110/70	101	00	
Warm Up	00:59	0:01	01.0	00.0	01.0	089	49 %	110/70	097	00	
ExStart	01:17	0:06	01.7	10.0	01.1	103	56 %	110/70	113	00	
BRUCE/ Stage 1	04:17	3:00	01.7	10.0	04.7	139	76 %	115/75	159	00	
BRUCE/ Stage 2	07:17	3:00	02.5	12.0	07.1	147	80 %	120/80	176	00	
PeakEx	09:16	2:00	03.4	14.0	09.2	164	90 %	125/85	205	00	
Recovery	10:15	1:00	01.1	00.0	01.2	149	81 %	120/80	178	00	
Recovery	11:15	2:00	01.1	00.0	01.0	135	74 %	115/75	155	00	
Recovery	12:41	3:25	01.1	00.0	01.0	126	69 %	110/70	138	00	

Findings :

Exercise Time : 08:00
Max HR Attained : 188 bpm 103% of Target 183
Max BP Attained : (Sys) 125/85
Max WorkLoad Attained : 9.2 Good response to induced stress
Max ST Dep Lead & Value : III & -1.3 mm in Stage 2 mm
Test End Reasons : Test Complete

Report :

Aarogam Diagnostics

1537 / MRS.VIDYA JYOTI / 37 Yrs / F / 147 Cms / 47 Kg / HR : 82

Supine



Date: 08-Oct-2022 12:49:18 PM METS: 1.0/ 82 bpm 44% of THR BP: 110/70 mmHg Raw ECG/ BLC On/ Notch On/ HF 0.05 Hz/LF 100 Hz

ExTime: 00:14 0.0 mph, 0.0%

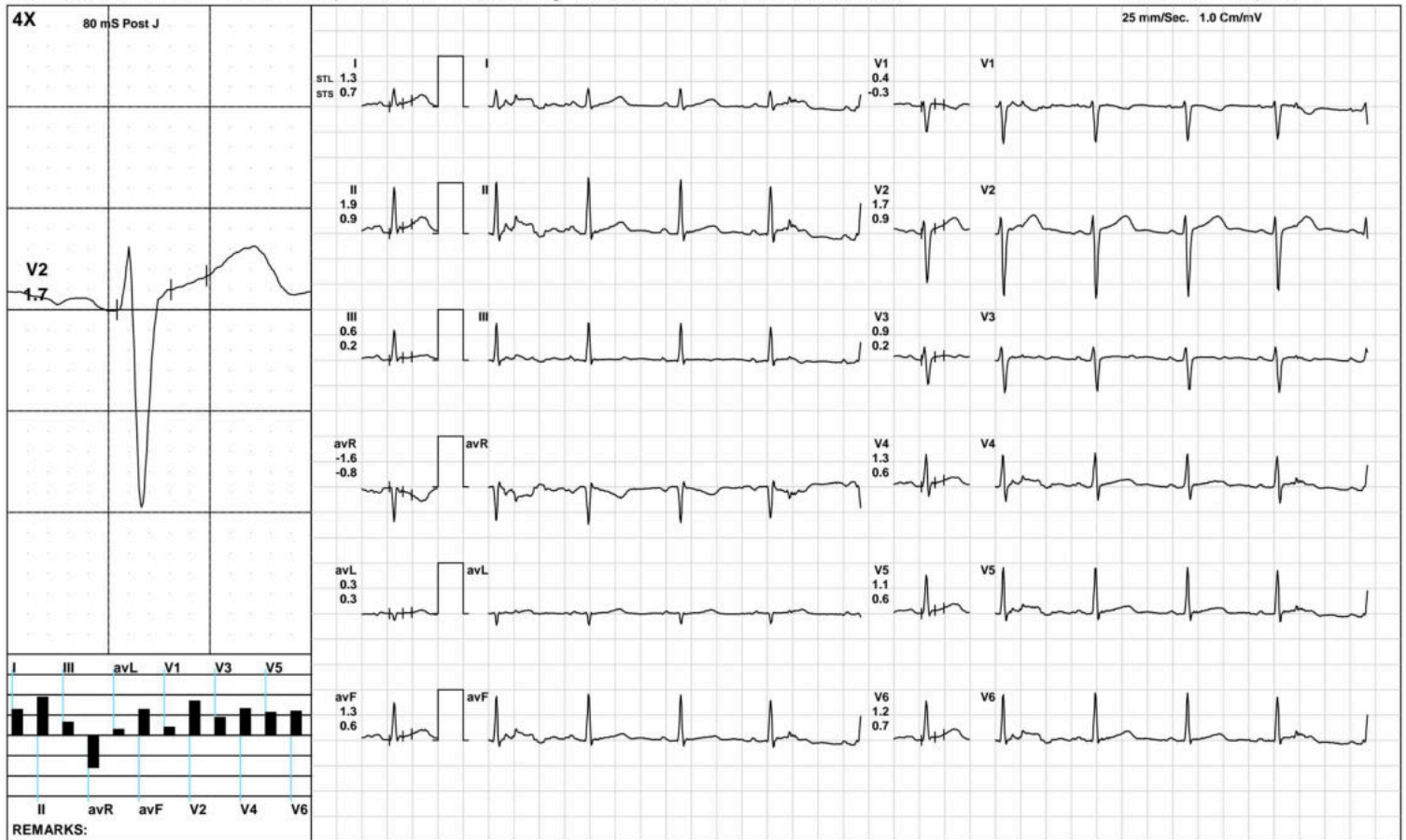

(GEM212170906)(R)Kardic by Allengers

Aarogyam Diagnostics

1537 / MRS.VIDYA JYOTI / 37 Yrs / F / 147 Cms / 47 Kg / HR : 86

Standing



Date: 08-Oct-2022 12:49:18 PM METS: 1.0/ 86 bpm 46% of THR BP: 110/70 mmHg Raw ECG/ BLC On/ Notch On/ HF 0.05 Hz/LF 100 Hz

ExTime: 00:23 0.0 mph, 0.0%

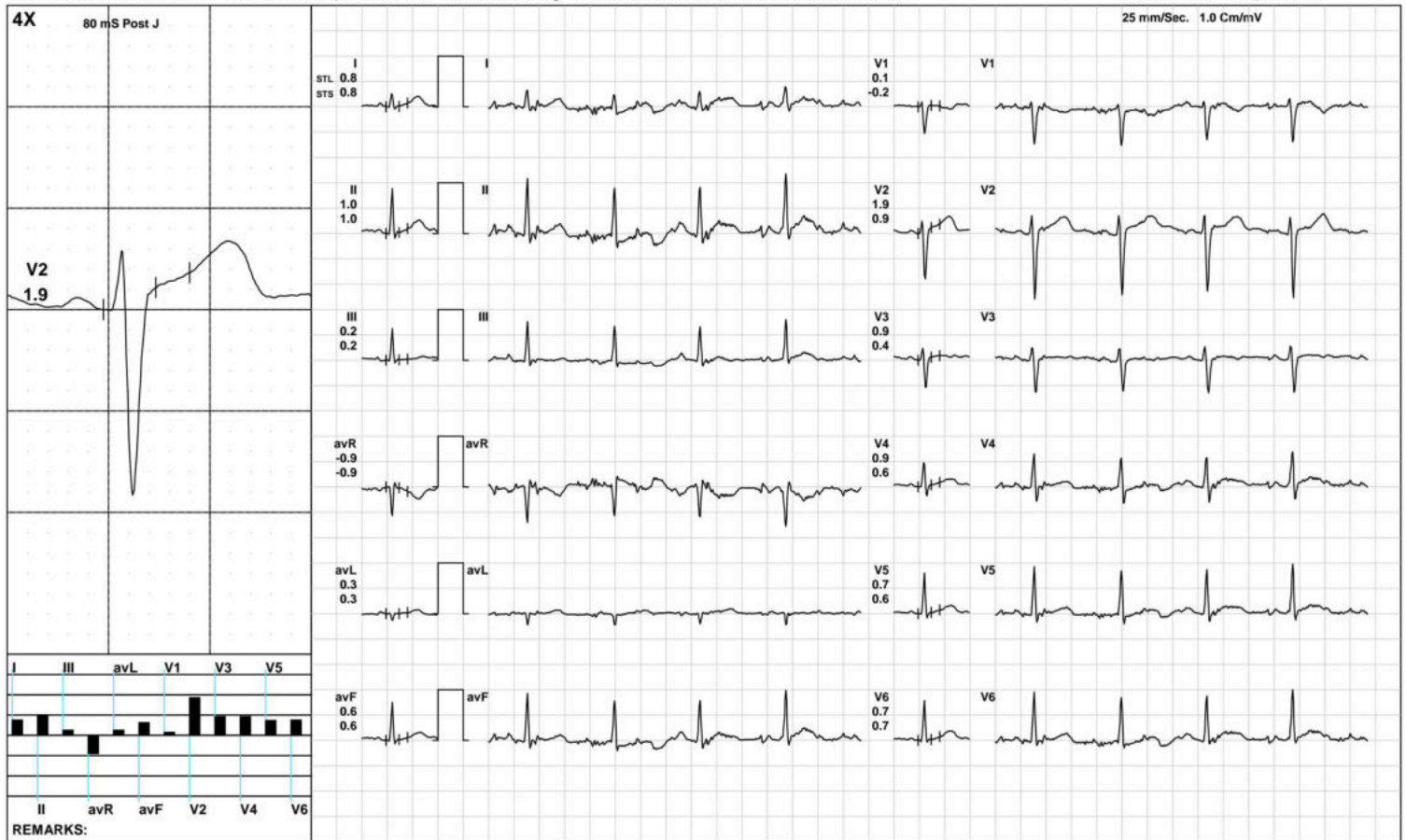

(GEM212170906)(R)Kardic by Allengers

Aarogam Diagnostics

HV



1537 / MRS. VIDYA JYOTI / 37 Yrs / F / 147 Cms / 47 Kg / HR : 92

Date: 08-Oct-2022 12:49:18 PM METS: 1.0/ 92 bpm 50% of THR BP: 110/70 mmHg Raw ECG/ BLC On/ Notch On/ HF 0.05 Hz/LF 100 Hz

ExTime: 00:42 0.0 mph, 0.0%

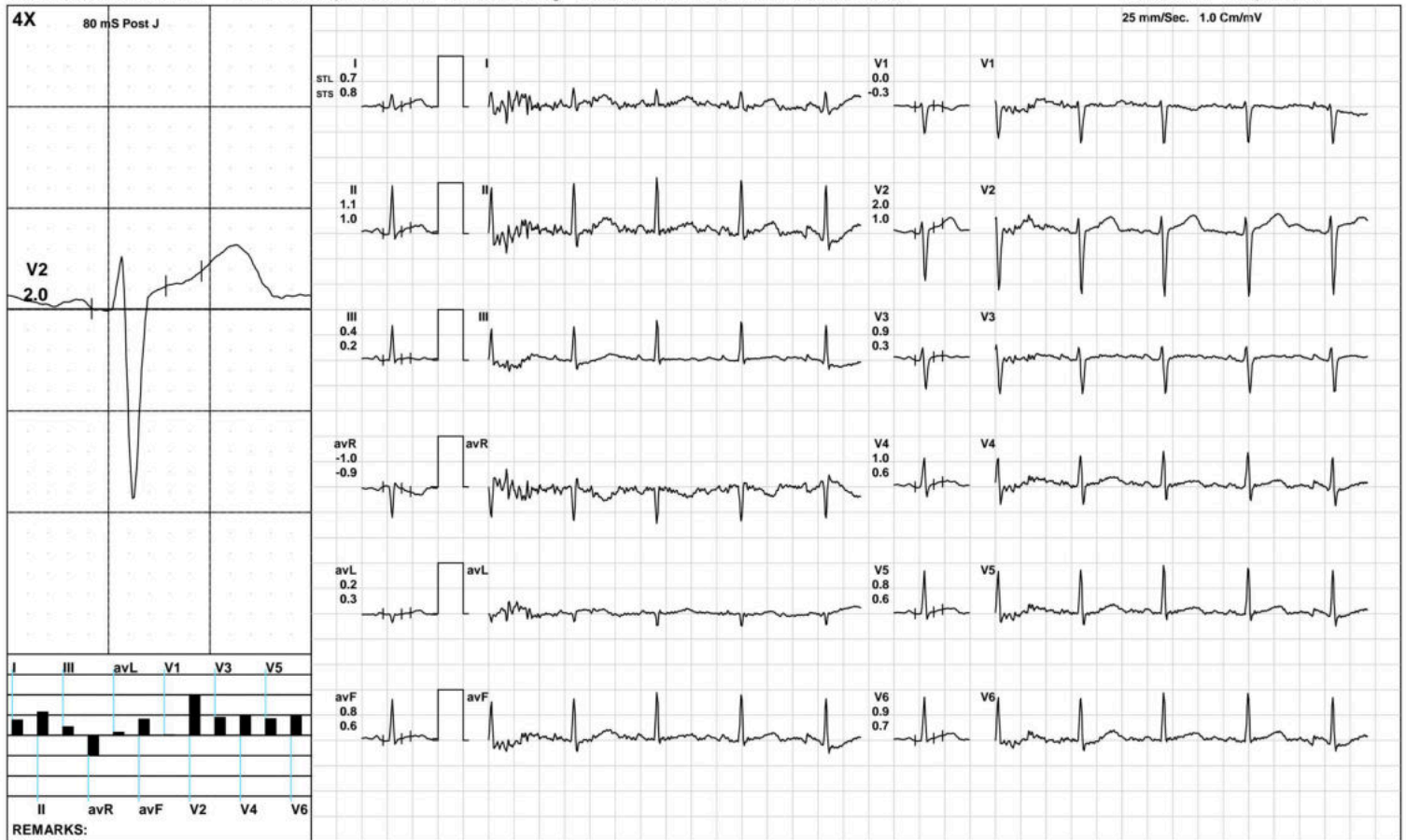

(GEM212170906)(R)Kardic by Allengers

Aarogyam Diagnostics

1537 / MRS.VIDYA JYOTI / 37 Yrs / F / 147 Cms / 47 Kg / HR : 89

Warm Up



Date: 08-Oct-2022 12:49:18 PM METS: 1.0/ 89 bpm 48% of THR BP: 110/70 mmHg Raw ECG/ BLC On/ Notch On/ HF 0.05 Hz/LF 100 Hz

ExTime: 00:59 1.0 mph, 0.0%

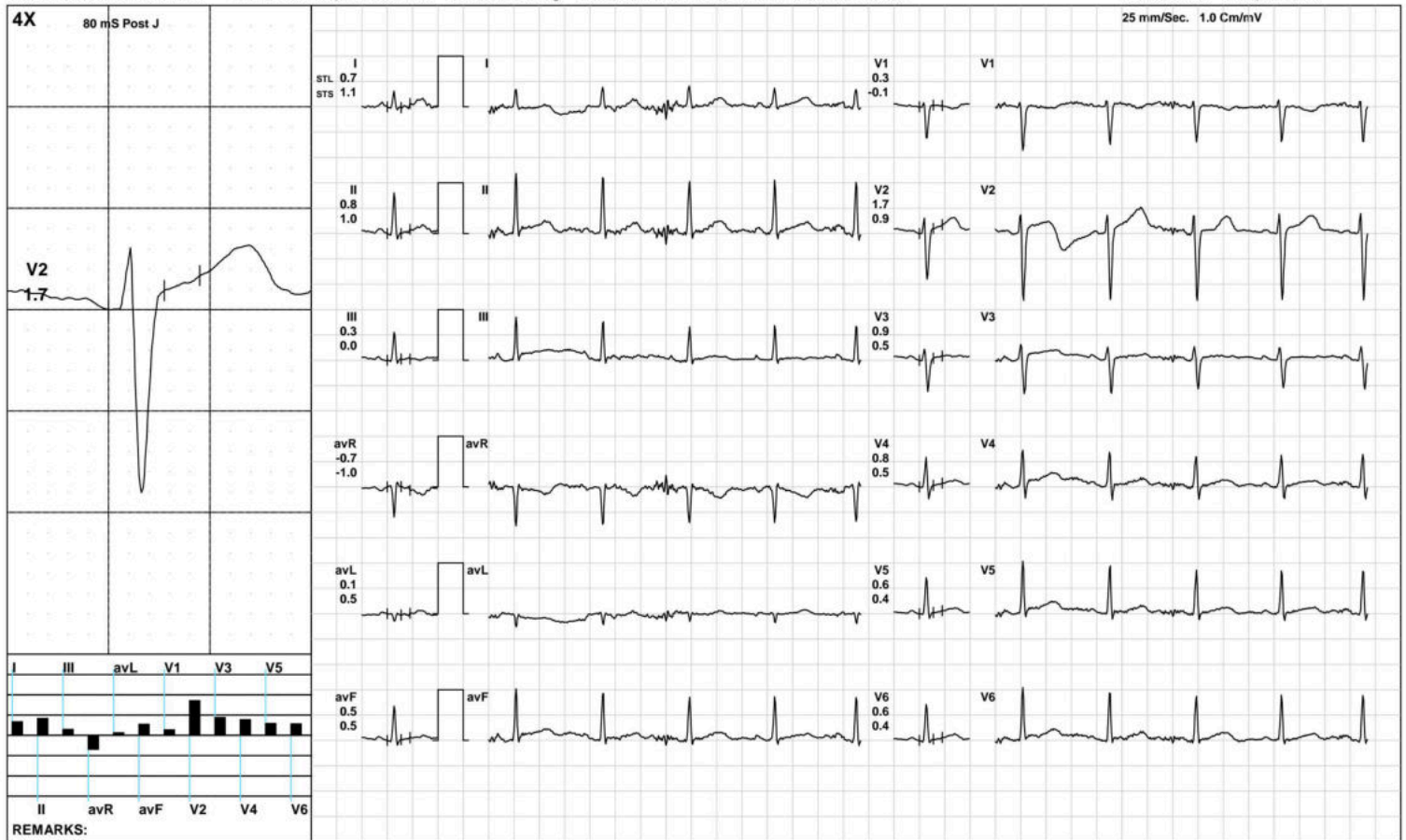

(GEM212170906)(R)Kardic by Allengers

Aarogam Diagnostics

ExStart



1537 / MRS.VIDYA JYOTI / 37 Yrs / F / 147 Cms / 47 Kg / HR : 103

Date: 08-Oct-2022 12:49:18 PM METS: 1.1/ 103 bpm 56% of THR BP: 110/70 mmHg Raw ECG/ BLC On/ Notch On/ HF 0.05 Hz/LF 100 Hz

ExTime: 00:06 1.7 mph, 10.0%

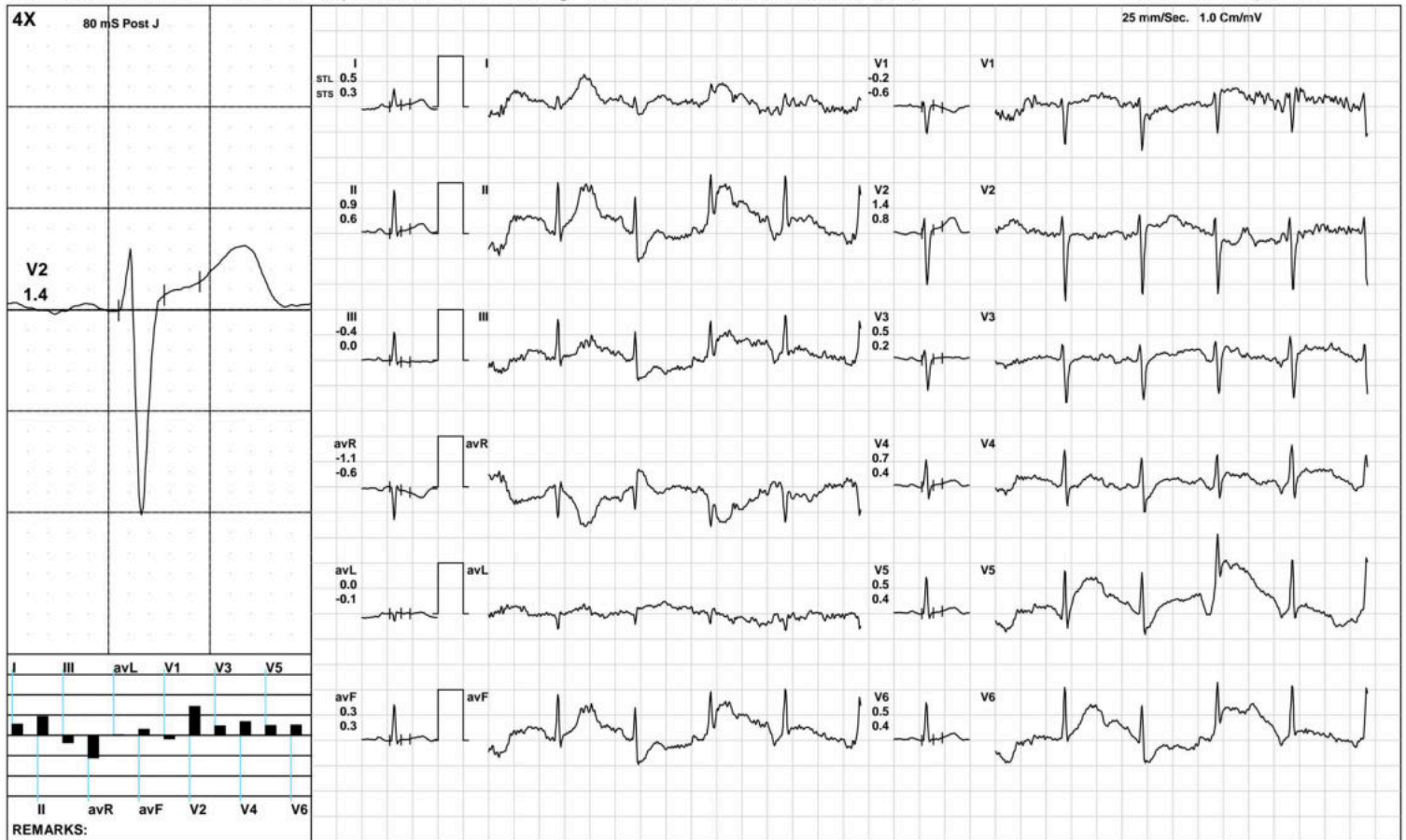

(GEM212170906)(R)Kardic by Allengers

Aarogyam Diagnostics

BRUCE: Stage 1(3:00)



1537 / MRS. VIDYA JYOTI / 37 Yrs / F / 147 Cms / 47 Kg / HR : 139

Date: 08-Oct-2022 12:49:18 PM METS: 4.7/ 139 bpm 75% of THR BP: 115/75 mmHg Raw ECG/ BLC On/ Notch On/ HF 0.05 Hz/LF 100 Hz ExTime: 03:00 1.7 mph, 10.0%

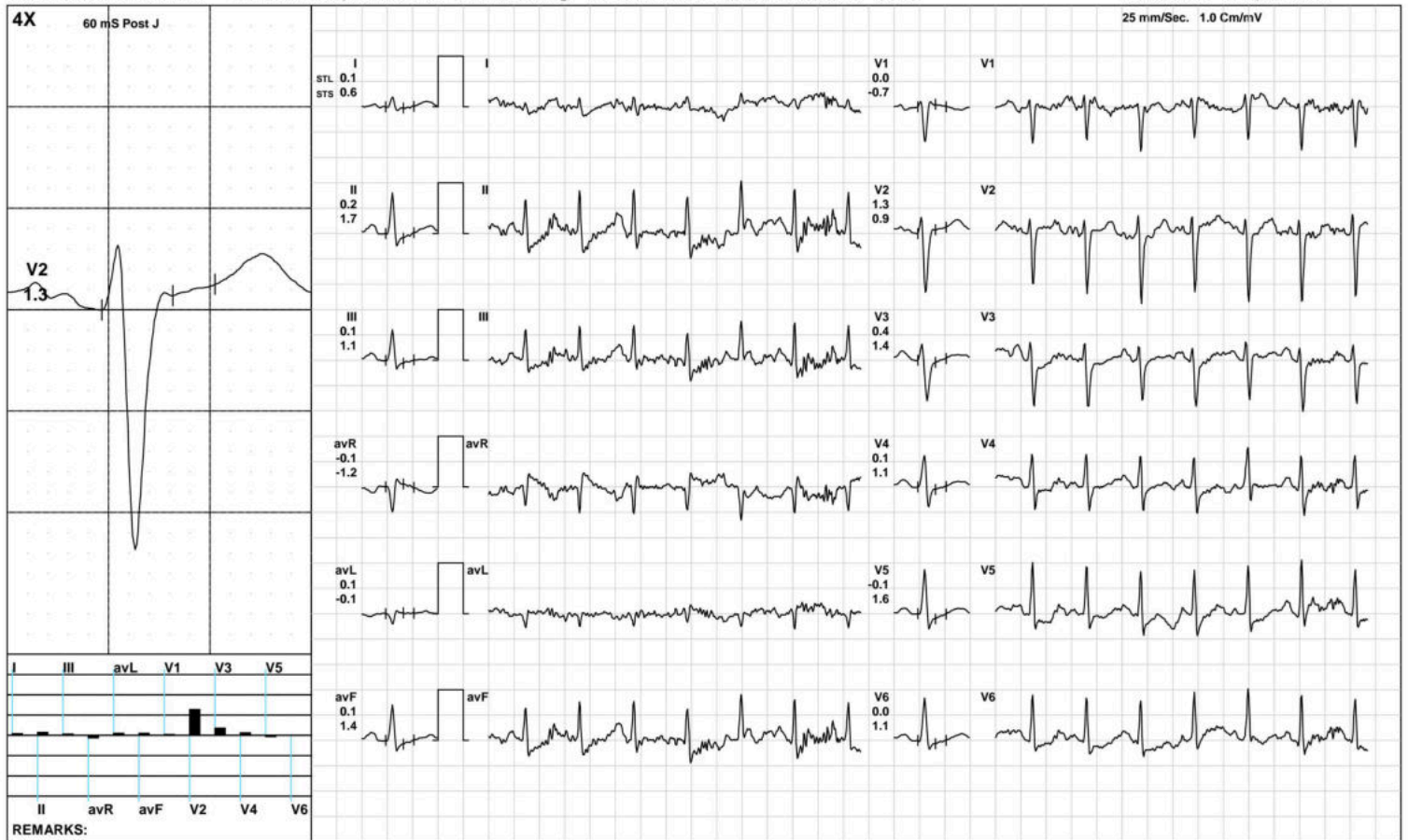

(GEM212170906)(R)Kardic by Allengers

Aarogam Diagnostics

BRUCE/:Stage 2(3:00)



1537 / MRS.VIDYA JYOTI / 37 Yrs / F / 147 Cms / 47 Kg / HR : 147

Date: 08-Oct-2022 12:49:18 PM METS: 7.1/ 147 bpm 80% of THR BP: 120/80 mmHg Raw ECG/ BLC On/ Notch On/ HF 0.05 Hz/LF 100 Hz ExTime: 06:00 2.5 mph, 12.0%

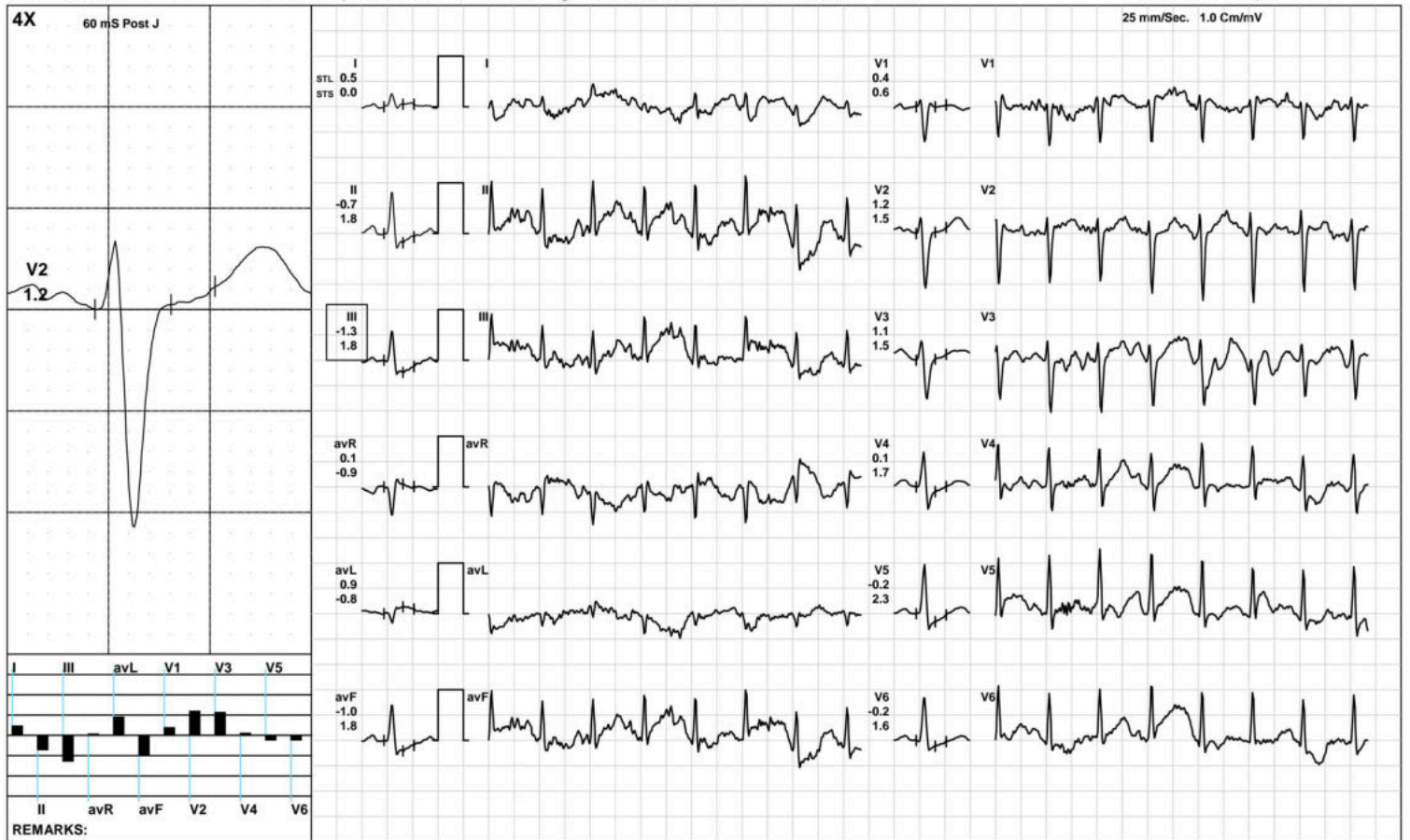

(GEM212170906)(R)Kardic by Allengers

Aarogam Diagnostics

PeakEx



1537 / MRS.VIDYA JYOTI / 37 Yrs / F / 147 Cms / 47 Kg / HR : 164

Date: 08-Oct-2022 12:49:18 PM METS: 9.2/ 164 bpm 89% of THR BP: 125/85 mmHg Raw ECG/ BLC On/ Notch On/ HF 0.05 Hz/LF 100 Hz

ExTime: 07:59 3.4 mph, 14.0%

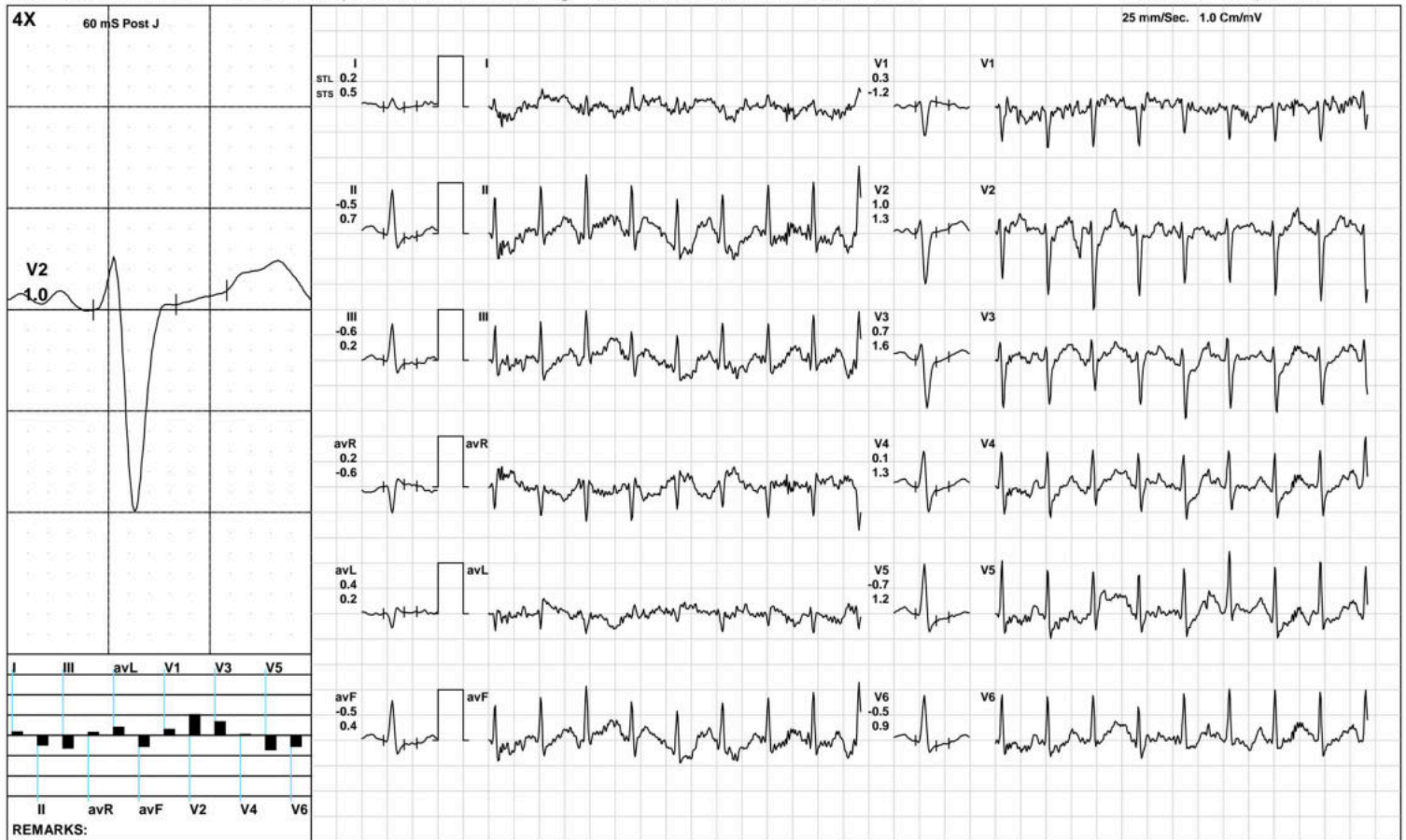

REMARKS:

(GEM212170906)(R)Kardic by Allengers

Aarogam Diagnostics

1537 / MRS.VIDYA JYOTI / 37 Yrs / F / 147 Cms / 47 Kg / HR : 149

Recovery(1:00)



Date: 08-Oct-2022 12:49:18 PM METS: 1.2/ 149 bpm 81% of THR BP: 120/80 mmHg Raw ECG/ BLC On/ Notch On/ HF 0.05 Hz/LF 100 Hz

ExTime: 08:00 1.1 mph, 0.0%

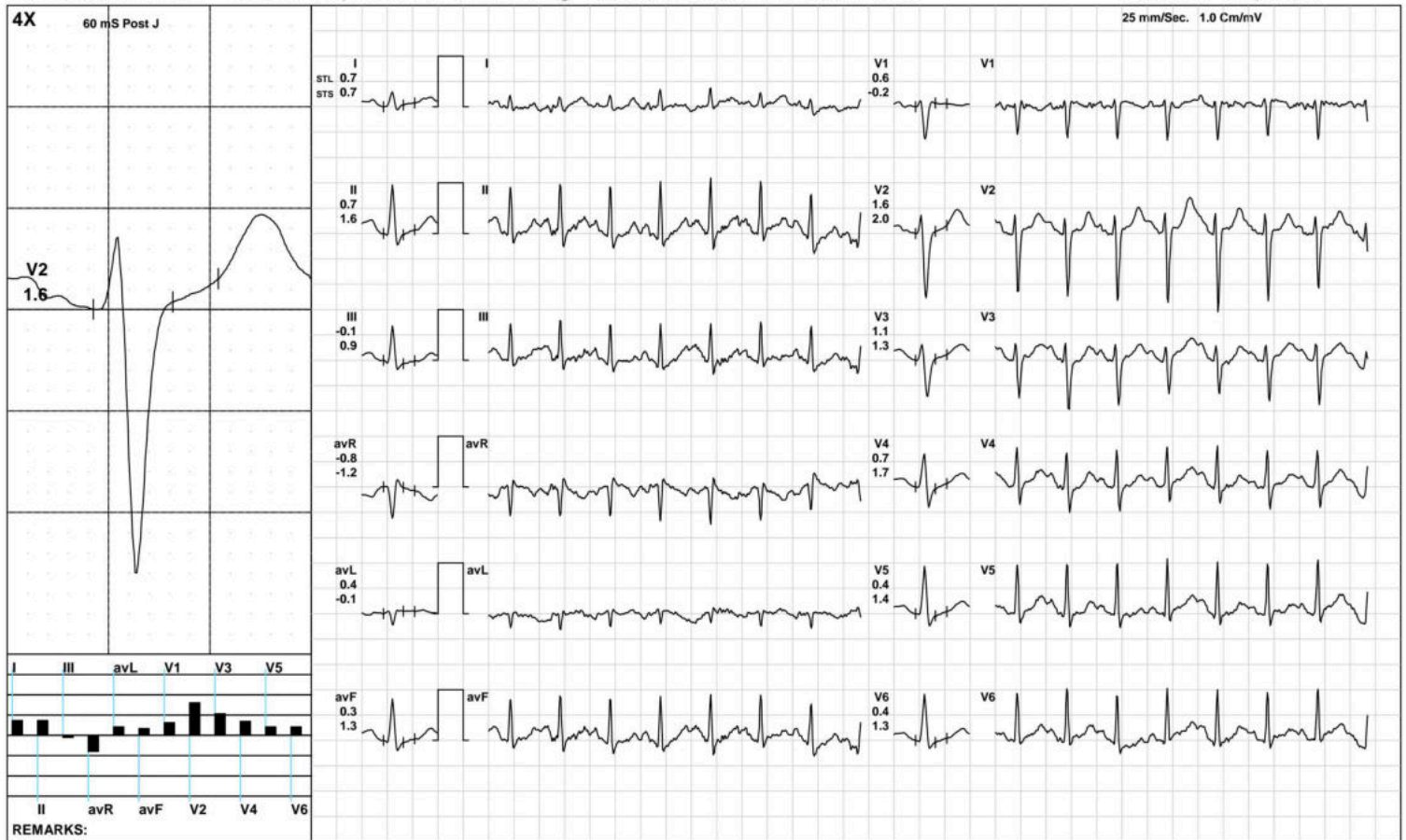

(GEM212170906)(R)Kardic by Allengers

Aarogam Diagnostics

1537 / MRS.VIDYA JYOTI / 37 Yrs / F / 147 Cms / 47 Kg / HR : 135

Recovery(2:00)



Date: 08-Oct-2022 12:49:18 PM METS: 1.0/ 135 bpm 73% of THR BP: 115/75 mmHg Raw ECG/ BLC On/ Notch On/ HF 0.05 Hz/LF 100 Hz

ExTime: 08:00 1.1 mph, 0.0%

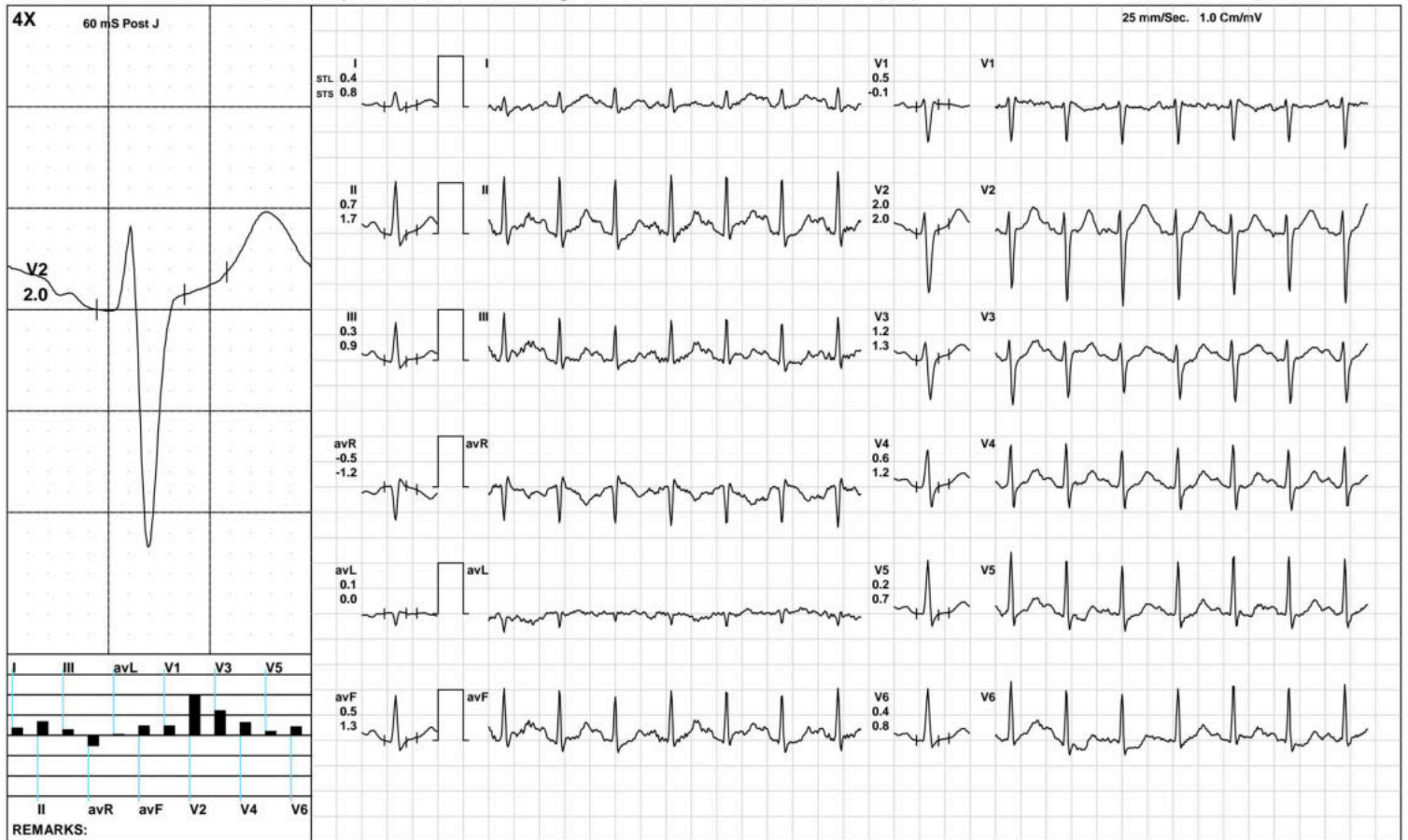

(GEM212170906)(R)Kardic by Allengers

Aarogam Diagnostics

1537 / MRS.VIDYA JYOTI / 37 Yrs / F / 147 Cms / 47 Kg / HR : 126

Recovery(3:25)



Date: 08-Oct-2022 12:49:18 PM METS: 1.0/ 126 bpm 68% of THR BP: 110/70 mmHg Raw ECG/ BLC On/ Notch On/ HF 0.05 Hz/LF 100 Hz

ExTime: 08:00 1.1 mph, 0.0%

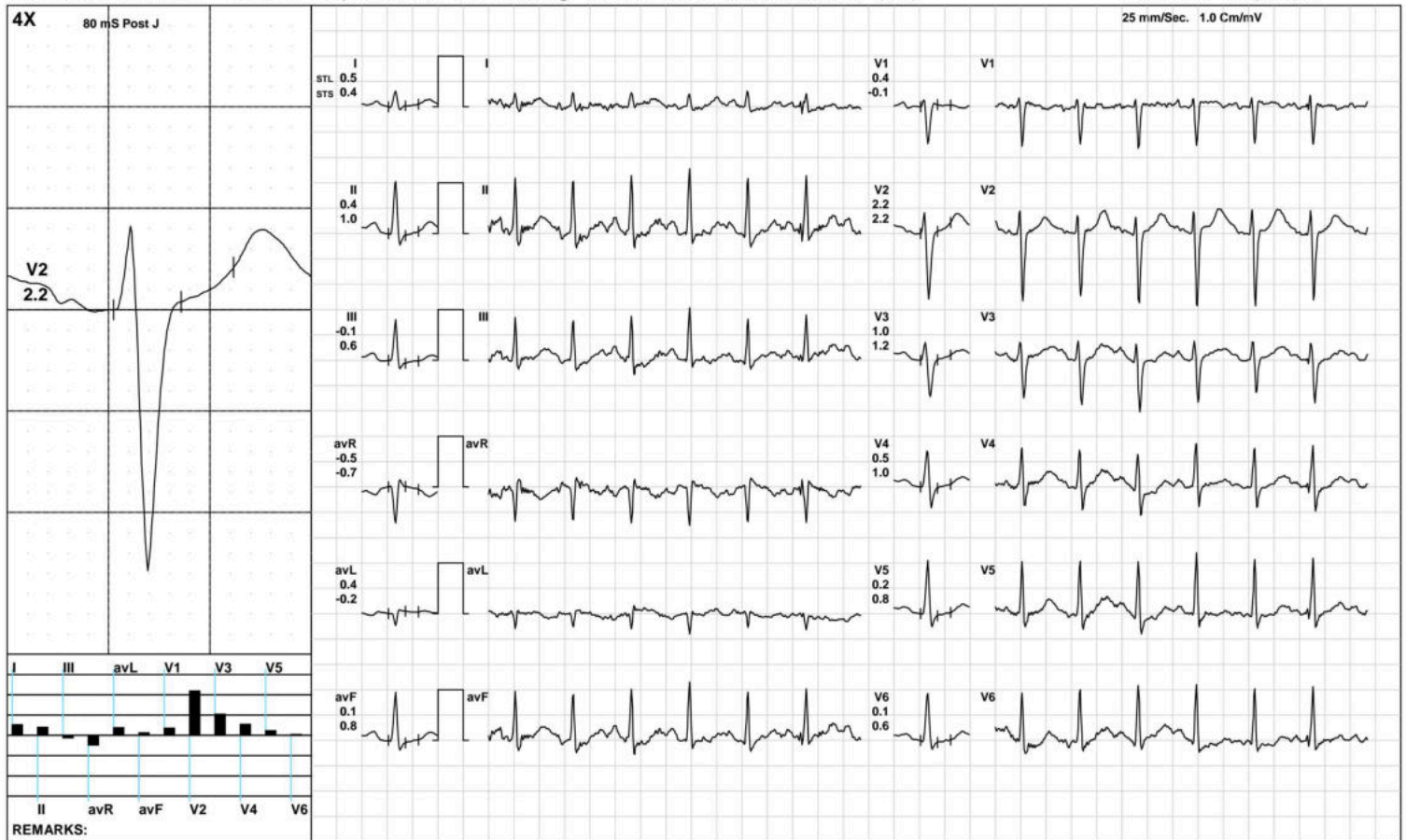

(GEM212170906)(R)Kardic by Allengers

Aarogyam Diagnostics

ST Measurements



1537 / MRS.VIDYA JYOTI / 37 Yrs / F / 147 Cms / 47 Kg / HR : 86

Date: 08-Oct-2022 12:49:18 PM

Protocol : BRUCE/

	I	II	III	avR	avL	avF	V1	V2	V3	V4	V5	V6	I	II	III	avR	avL	avF	V1	V2	V3	V4	V5	V6	STS(mv/sec)
STL(mm)Supine	1.3	1.9	0.6	-1.6	0.3	1.3	0.4	1.7	0.9	1.3	1.1	1.2	0.7	0.9	0.2	-0.8	0.3	0.6	-0.3	0.9	0.2	0.6	0.6	0.7	
80 @mS Standing	0.8	1.0	0.2	-0.9	0.3	0.6	0.1	1.9	0.9	0.9	0.7	0.7	0.8	1.0	0.2	-0.9	0.3	0.6	-0.2	0.9	0.4	0.6	0.6	0.7	
HV	0.7	1.1	0.4	-1.0	0.2	0.8	0.0	2.0	0.9	1.0	0.8	0.9	0.8	1.0	0.2	-0.9	0.3	0.6	-0.3	1.0	0.3	0.6	0.6	0.7	
Warm Up	0.7	0.8	0.3	-0.7	0.1	0.5	0.3	1.7	0.9	0.8	0.6	0.6	1.1	1.0	0.0	-1.0	0.5	0.5	-0.1	0.9	0.5	0.5	0.4	0.4	
ExStart	0.5	0.9	-0.4	-1.1	0.0	0.3	-0.2	1.4	0.5	0.7	0.5	0.5	0.3	0.6	0.0	-0.6	-0.1	0.3	-0.6	0.8	0.2	0.4	0.4	0.4	
Stage 1	0.1	0.2	0.1	-0.1	0.1	0.1	0.0	1.3	0.4	0.1	-0.1	0.0	0.6	1.7	1.1	-1.2	-0.1	1.4	-0.7	0.9	1.4	1.1	1.6	1.1	
Stage 2	0.5	-0.7	-1.3	0.1	0.9	-1.0	0.4	1.2	1.1	0.1	-0.2	-0.2	0.0	1.8	1.8	-0.9	-0.8	1.8	0.6	1.5	1.5	1.7	2.3	1.6	
PeakEx	0.2	-0.5	-0.6	0.2	0.4	-0.5	0.3	1.0	0.7	0.1	-0.7	-0.5	0.5	0.7	0.2	-0.6	0.2	0.4	-1.2	1.3	1.6	1.3	1.2	0.9	
Recovery	0.7	0.7	-0.1	-0.8	0.4	0.3	0.6	1.6	1.1	0.7	0.4	0.4	0.7	1.6	0.9	-1.2	-0.1	1.3	-0.2	2.0	1.3	1.7	1.4	1.3	
Recovery	0.4	0.7	0.3	-0.5	0.1	0.5	0.5	2.0	1.2	0.6	0.2	0.4	0.8	1.7	0.9	-1.2	0.0	1.3	-0.1	2.0	1.3	1.2	0.7	0.8	
Recovery	0.6	0.4	-0.2	-0.5	0.4	0.1	0.6	2.6	1.4	0.8	0.3	0.2	0.9	1.3	0.4	-1.1	0.3	0.8	0.0	2.3	1.2	1.2	0.9	0.7	

	I	II	III	avR	avL	avF	V1	V2	V3	V4	V5	V6
STI(μVs)												
Supine	10.0	14.8	4.9	-12.4	2.2	9.9	2.7	14.2	6.6	10.3	9.0	9.4
Standing	6.5	8.2	1.7	-7.4	2.4	4.9	0.6	16.3	6.6	7.3	6.0	6.2
HV	6.2	8.9	2.7	-7.7	1.7	5.8	0.2	16.1	6.4	7.7	6.4	7.5
Warm Up	2.9	4.6	2.3	-3.5	0.0	3.4	1.2	13.9	6.1	5.7	4.3	4.0
ExStart	4.8	7.7	-2.6	-9.0	0.5	2.5	-1.2	12.8	3.9	5.5	4.3	4.4
Stage 1	-0.5	-1.8	-1.3	1.1	0.5	-1.5	1.4	6.3	0.5	-0.6	-2.4	-1.3
Stage 2	3.7	-5.9	-10.4	0.7	6.9	-8.2	0.8	3.9	4.0	-2.3	-5.4	-4.1
PeakEx	-0.1	-4.6	-3.8	2.7	1.5	-4.2	4.1	3.5	0.3	-2.3	-6.4	-4.9
Recovery	3.7	1.8	-2.3	-3.0	2.9	-0.2	4.0	5.8	4.3	1.3	0.1	0.5
Recovery	1.0	2.3	1.2	-1.6	-0.2	1.8	3.0	8.1	5.4	2.6	0.7	1.8
Recovery	3.1	0.7	-2.3	-1.9	2.7	-0.8	4.1	14.4	8.2	3.8	0.5	0.3



PATNA

1537 / MRS.VIDYA JYOTI / 37 Yrs / Female / 147 Cm / 47 Kg

Time	HR	PR Int	QRS Wid	QRS Axis	QTC	P(μV)	R(μV)	S(μV)	T(μV)	Min. J Leads for	Min. Post RR Var	VEB	Missed Beats
(Min.)	(bpm)	(mS)	(mS)	(Deg.)	(mS)	(Max)	(Max)	(Min)	(Max)	(μV) (J & PJ)	(μV)	(%)	(Counts)
00:30	83	144	74	73	442	111	1007	-1204	338	-7 avL	10	0.00	0
01:00	94	228	72	65	343	111	1053	-1260	326	-39 III	-48	0.00	0
01:30	104	190	54	71	474	-388	893	-1224	330	-95 V5	-182	0.00	0
02:00	115	172	54	120	441	-933	967	-1178	-1000	-941 V4	-917	0.00	0
02:30	125	164	76	63	446	254	942	-1084	-289	-156 II	-152	0.00	0
03:00	136	116	52	73	184	174	984	-1100	-261	-138 III	-50	0.00	0
03:30	138	160	74	68	163	-925	895	-1184	943	-844 V6	-850	0.00	0
04:00	135	132	52	75	148	211	898	-1189	-323	-236 II	-103	0.00	0
04:30	144	136	50	90	176	214	964	-1203	-370	-231 II	-91	0.00	0
05:00	142	128	52	76	156	208	957	-1110	-310	-310 V5	-118	0.00	0
05:30	141	126	50	72	205	402	908	-1107	-341	-320 V5	-120	0.00	0
06:00	137	136	52	70	119	322	990	-1126	-335	-256 V5	-130	0.00	0
06:30	140	136	68	79	342	-1282	1040	-1267	-1331	-1120 V6	-1128	0.00	0
07:00	146	118	50	68	220	266	996	-1192	-356	-190 III	-129	0.00	0
07:30	152	110	50	77	166	267	1105	-1212	-337	-99 V5	-140	0.00	0
08:00	157	120	74	67	205	290	1140	-1110	-376	-259 II	-289	0.00	0
08:30	162	112	72	71	395	226	1026	-1086	-388	-278 V5	-309	0.00	0
09:00	165	110	66	81	392	-2246	963	-2186	-2395	-1487 V6	-1534	0.00	0
09:30	160	94	48	74	198	235	958	-1309	360	-165 III	-103	0.00	0
10:00	150	100	66	71	337	392	966	-1341	463	-236 V6	-110	0.00	0
10:30	142	132	72	72	326	246	1038	-1296	472	-128 V6	-53	0.00	0
11:00	136	84	50	73	335	263	1055	-1325	478	-173 V6	-60	0.00	0
11:30	133	154	76	72	332	261	1084	-1305	453	-95 V6	-43	0.00	0
12:00	133	136	52	76	315	232	1141	-1330	445	-79 V6	-41	0.00	0
12:30	128	148	52	73	313	225	1114	-1368	439	-178 III	-27	0.00	0



Date	08/10/2022	Srl No.	13	Patient Id	2210080013
Name	Mrs. VIDYA JYOTI	Age	37 Yrs.	Sex	F
Ref. By	Dr.BOB				

Test Name	Value	Unit	Normal Value
-----------	-------	------	--------------

HAEMATOLOGY

HB A1C	5.1	%	
--------	-----	---	--

EXPECTED VALUES :-

Metabolically healthy patients	=	4.8 - 5.5 % HbA1C
Good Control	=	5.5 - 6.8 % HbA1C
Fair Control	=	6.8-8.2 % HbA1C
Poor Control	=	>8.2 % HbA1C

REMARKS:-

In vitro quantitative determination of **HbA1C** in whole blood is utilized in long term monitoring of glycemia

The **HbA1C** level correlates with the mean glucose concentration prevailing in the course of the patient's recent history (approx - 6-8 weeks) and therefore provides much more reliable information for glycemia monitoring than do determinations of blood glucose or urinary glucose.

It is recommended that the determination of **HbA1C** be performed at intervals of 4-6 weeks during Diabetes Mellitus therapy.

Results of **HbA1C** should be assessed in conjunction with the patient's medical history, clinical examinations and other findings.

**** End Of Report ****

Dr.R.B.RAMAN
 MBBS, MD
 CONSULTANT PATHOLOGIST



ISO 9001 : 2015
AAROGYAM DIAGNOSTICS
 (A UNIT OF CULPAM HEALTH CARE PVT. LTD.)

F- 41, P.C. Colony, Opp. Madhuban Complex,
 Near Malahi Pakari Chowk, Kankarbagh, Patna - 20
 9264278360, 9065875700, 8789391403
 info@aarogyamdiagnostics.com
 www.aarogyamdiagnostics.com

Date	08/10/2022	Srl No. 13	Patient Id 2210080013
Name	Mrs. VIDYA JYOTI	Age 37 Yrs.	Sex F
Ref. By Dr.BOB			

Test Name	Value	Unit	Normal Value
COMPLETE BLOOD COUNT (CBC)			
HAEMOGLOBIN (Hb)	11.6	gm/dl	11.5 - 16.5
TOTAL LEUCOCYTE COUNT (TLC)	7,600	/cumm	4000 - 11000
DIFFERENTIAL LEUCOCYTE COUNT (DLC)			
NEUTROPHIL	55	%	40 - 75
LYMPHOCYTE	38	%	20 - 45
EOSINOPHIL	02	%	01 - 06
MONOCYTE	05	%	02 - 10
BASOPHIL	00	%	0 - 0
ESR (WESTEGREN's METHOD)	16	mm/1st hr.	0 - 20
R B C COUNT	3.69	Millions/cmm	3.8 - 4.8
P.C.V / HAEMATOCRIT	34.62	%	35 - 45
M C V	93.82	fl.	80 - 100
M C H	31.44	Picogram	27.0 - 31.0
M C H C	33.5	gm/dl	33 - 37
PLATELET COUNT	1.68	Lakh/cmm	1.50 - 4.00
BLOOD GROUP ABO	"A"		
RH TYPING	POSITIVE		

**** End Of Report ****

Dr.R.B.RAMAN
MBBS, MD
CONSULTANT PATHOLOGIST



ISO 9001 : 2015

AAROGYAM DIAGNOSTICS

(A UNIT OF CULPAM HEALTH CARE PVT. LTD.)

F- 41, P.C. Colony, Opp. Madhuban Complex,
Near Malahi Pakari Chowk, Kankarbagh, Patna - 20

9264278360, 9065875700, 8789391403

info@aarogyamdiagnostics.com

www.aarogyamdiagnostics.com

Date 08/10/2022	Srl No. 13	Patient Id 2210080013
Name Mrs. VIDYA JYOTI	Age 37 Yrs.	Sex F
Ref. By Dr.BOB		

Test Name	Value	Unit	Normal Value
-----------	-------	------	--------------

BIOCHEMISTRY

BLOOD SUGAR FASTING	78.3	mg/dl	70 - 110
SERUM CREATININE	0.81	mg%	0.5 - 1.3
BLOOD UREA	22.6	mg /dl	15.0 - 45.0
BLOOD UREA NITROGEN (BUN)	10.561	mg%	6.0 - 20.0
SERUM URIC ACID	3.9	mg%	2.5 - 6.0
<u>LIVER FUNCTION TEST (LFT)</u>			
BILIRUBIN TOTAL	0.59	mg/dl	0 - 1.0
CONJUGATED (D. Bilirubin)	0.18	mg/dl	0.00 - 0.40
UNCONJUGATED (I.D. Bilirubin)	0.41	mg/dl	0.00 - 0.70
TOTAL PROTEIN	6.8	gm/dl	6.6 - 8.3
ALBUMIN	3.7	gm/dl	3.4 - 5.2
GLOBULIN	3.1	gm/dl	2.3 - 3.5
A/G RATIO	1.194		
SGOT	29.1	IU/L	5 - 35
SGPT	31.6	IU/L	5.0 - 45.0
ALKALINE PHOSPHATASE IFCC Method	84.2	U/L	35.0 - 104.0
GAMMA GT	26.1	IU/L	6.0 - 42.0

LFT INTERPRET**LIPID PROFILE**

TRIGLYCERIDES	91.7	mg/dL	25.0 - 165.0
---------------	------	-------	--------------



ISO 9001 : 2015

AAROGYAM DIAGNOSTICS

(A UNIT OF CULPAM HEALTH CARE PVT. LTD.)

F- 41, P.C. Colony, Opp. Madhuban Complex,
Near Malahi Pakari Chowk, Kankarbagh, Patna - 20

9264278360, 9065875700, 8789391403

info@aarogyamdiagnostics.com

www.aarogyamdiagnostics.com

Date	08/10/2022	Srl No. 13	Patient Id 2210080013
Name	Mrs. VIDYA JYOTI	Age 37 Yrs.	Sex F
Ref. By Dr.BOB			

Test Name	Value	Unit	Normal Value
TOTAL CHOLESTEROL	164.2	mg/dL	29.0 - 199.0
H D L CHOLESTEROL DIRECT	56.9	mg/dL	35.1 - 88.0
V L D L	18.34	mg/dL	4.7 - 22.1
L D L CHOLESTEROL DIRECT	88.96	mg/dL	63.0 - 129.0
TOTAL CHOLESTEROL/HDL RATIO	2.886		0.0 - 4.97
LDL / HDL CHOLESTEROL RATIO	1.563		0.00 - 3.55
THYROID PROFILE			
T3	1.10	ng/ml	0.60 - 1.81
T4	8.52	ug/dl	4.5 - 10.9
Chemiluminescence			
TSH	2.941	uIU/ml	
Chemiluminescence			
REFERENCE RANGE			
PAEDIATRIC AGE GROUP			
0-3 DAYS	1-20	ulu/ ml	
3-30 DAYS	0.5 - 6.5	ulu/ml	
1 MONTH -5 MONTHS	0.5 - 6.0	ulu/ml	
6 MONTHS- 18 YEARS	0.5 - 4.5	ulu/ml	
ADULTS	0.39 - 6.16	ulu/ml	

Note: TSH levels are subject to circadian variation, rising several hours before the onset of sleep, reaching peak levels between 11 pm to 6 am. Nadir concentrations are observed during the afternoon. Diurnal variation in TSH level approximates $\pm 50\%$, hence time of the day has influence on the measured serum TSH concentration.



Date	08/10/2022	Srl No. 13	Patient Id 2210080013
Name	Mrs. VIDYA JYOTI	Age 37 Yrs.	Sex F
Ref. By Dr.BOB			

Test Name	Value	Unit	Normal Value
-----------	-------	------	--------------

Assay performed on enhanced chemi luminescence system (Centaur-Siemens)

Serum T3,T4 & TSH measurements form the three components of Thyroid screening panel, useful in diagnosing various disorders of Thyroid gland function.

1. Primary hypothyroidism is accompanied by depressed serum T3 and T4 values and elevated serum TSH level.
2. Primary hyperthyroidism is accompanied by elevated serum T3 and T4 levels along with depressed TSH values.
3. Normal T4 levels are accompanied by increased T3 in patients with T3 thyrotoxicosis.
4. Slightly elevated T3 levels may be found in pregnancy and estrogen therapy, while depressed levels may be encountered in severe illness, renal failure and during therapy with drugs like propranolol and propyl thiouracil.
5. Although elevated TSH levels are nearly always indicative of primary hypothyroidism, and may be seen in secondary thyrotoxicosis.

URINE EXAMINATION TEST

PHYSICAL EXAMINATION

QUANTITY	20	ml.
COLOUR	PALE YELLOW	
TRANSPARENCY	CLEAR	
SPECIFIC GRAVITY	1.025	
PH	6.0	



ISO 9001 : 2015

AAROGYAM DIAGNOSTICS

(A UNIT OF CULPAM HEALTH CARE PVT. LTD.)

F- 41, P.C. Colony, Opp. Madhuban Complex,
Near Malahi Pakari Chowk, Kankarbagh, Patna - 20

9264278360, 9065875700, 8789391403

info@aarogyamdiagnostics.com

www.aarogyamdiagnostics.com

Date	08/10/2022	Srl No. 13	Patient Id 2210080013
Name	Mrs. VIDYA JYOTI	Age 37 Yrs.	Sex F
Ref. By Dr.BOB			

Test Name	Value	Unit	Normal Value
CHEMICAL EXAMINATION			
ALBUMIN	NIL		
SUGAR	NIL		
MICROSCOPIC EXAMINATION			
PUS CELLS	0-1	/HPF	
RBC'S	NIL	/HPF	
CASTS	NIL		
CRYSTALS	NIL		
EPITHELIAL CELLS	0-1	/HPF	
BACTERIA	NIL		
OTHERS	NIL		
BLOOD SUGAR PP	109.5	mg/dl	80 - 160

**** End Of Report ****

Dr.R.B.RAMAN
MBBS, MD
CONSULTANT PATHOLOGIST



ISO 9001 : 2015
AAROGYAM DIAGNOSTICS
(A UNIT OF CULPAM HEALTH CARE PVT. LTD.)

F- 41, P.C. Colony, Opp. Madhuban Complex,
Near Malahi Pakari Chowk, Kankarbagh, Patna – 20
9264278360, 9065875700, 8789391403
info@aarogyamdiagnostics.com
www.aarogyamdiagnostics.com

Date	08/10/2022	Srl No.	13	Patient Id	2210080013
Name	Mrs. VIDYA JYOTI	Age	37 Yrs.	Sex	F
Ref. By	Dr.BOB				

PAP SMEAR

Adequate cervical smears comprising of sheets of intermediate squamous epithelial cells and few endocervical cell clusters.

Minimal background inflammation is present and epithelial cells are well preserved.

No Trichomonas or candida noted.

No evidence of dysplasia or neoplasia seen in smears examined.

IMPRESSION : CERVICAL SMEAR WITHIN NORMAL LIMITS.

**** End Of Report ****

Dr.R.B.RAMAN
MBBS, MD
CONSULTANT PATHOLOGIST