

Dear Ruchi Mihsra,

Please find the confirmation for following request.

Booking Date :16-06-2023

Package Name :Medi-Wheel Full Body Health Checkup Female Below 40

Name of Diagnostic/Hospital :Asarfi Hospital Limited

Address of Diagnostic/Hospital :Baramuri, P.O. - Bishunpur Polytechnic

Contact Details :8227996523

City :Dhanbad

State :Jharkhand

Pincode :828130

Appointment Date :08-07-2023

Confirmation Status :Confirmed

Preferred Time :8:00am-8:30am

Comment :APPOINTMENT TIME 8:30AM

Instructions to undergo Health Check:

1. Please ensure you are on complete fasting for 10-To-12-Hours prior to check.
2. During fasting time do not take any kind of medication, alcohol, cigarettes, tobacco or any other liquids (except Water) in the morning.
3. Bring urine sample in a container if possible (containers are available at the Health Check centre).
4. Please bring all your medical prescriptions and previous health medical records with you.



5. Kindly inform the health check reception in case if you have a history of diabetes and cardiac problems.

For Women:

1. Pregnant Women or those suspecting are advised not to undergo any X-Ray test.
2. It is advisable not to undergo any Health Check during menstrual cycle.

Request you to reach half an hour before the scheduled time.

In case of further assistance, Please reach out to Team Mediwheel.

© 2023-2024, Arcofemi Healthcare Limited.



 बैंक ऑफ बड़ोदा
Bank of Baroda

नाम : मनीष कुमार मिश्रा
Name : MANISH KUMAR MISHRA

क.कू.सं
E.C. No. : 177175

जारीकर्ता प्राधिकारी
Issuing Authority



बारक के हस्ताक्षर
Signature of Holder

मिलाने पर निम्नलिखित को सौंपें
सहायक महाप्रबंधक (सुरक्षा)
बैंक ऑफ बड़ोदा, बड़ोदा कॉर्पोरेट सेंटर
सी-26, जी - ब्लॉक, बान्द्रा कुरी कॉम्प्लेक्स,
मुंबई-400 051, भारत. फ़ोन: 91 22 6698 5196.

If found, please return to:
Assistant General Manager (Security)
Bank of Baroda, Baroda Corporate Centre
C-26, G-Block, Bandra Kuria Complex
Mumbai - 400 051, India. Phone: 91 22 6698 5196.

रक्त समूह / Blood Group : B +ve
पहचान चिन्ह / Identification Marks : Mole on nose





 भारत सरकार
 Government of India

 रुचि मिश्रा
 Ruchi Mishra
 जन्म तिथि/DOB: 31/12/1998
 महिला/ FEMALE

6675 5187 5927
 VID: 9133 0090 7660 1584

मेरा आधार, मेरी पहचान

 भारत सरकार
 Unique Identification Authority of India

पता:
 W/O मनीष कुमार मिश्रा, पी-33, सिटी सेंटर, बोकारो
 स्टील सिटी, बोकारो,
 झारखण्ड - 827004

Address:
 W/O Manish Kumar Mishra, p-33, city
 centre, Bokaro Steel City, Bokaro,
 Jharkhand - 827004

6675 5187 5927
 VID: 9133 0090 7660 1584

Get Data into Aadhaar



Regd. No. : JUL23-58396 Visit : OPD/80723/31179
 Patient Name : MRS. RUCHI MISHRA Mobile : 8603822027
 Age/Sex : 24 Y 6 M 0 D / Female Date : 8-Jul-2023 3:19 pm
 Address : P-33, CITY CENTRE, BOKARO STEEL CITY, BOKARO - 827004, Jharkhand, INDIA
 Doctor : Dr. Aditya Anurag MD (Medicine) OPD Timing :
 Referred By :

Allergies : Height : 158 cm Temp. : 98.0 F SPO2 : 95 %
 Weight : 49 Kg Pulse : 116 BPM B.P. : 100/60 mm/Hg

History and complaints :
 cw - off & on per abd.

Examination:

110 - LSCS - 9 mths back

Diagnosis:

CXR - P/A - WNL

1. Clo. Hypothyroidia (or
 thyrox - 25 µg 1x1)

Investigations:

Medicines Prescribed:

USG W/A -
 left hemoperic
 ovarian
 (L) cyst

Adv :

1) Gynae opinion.

2) Other supplement.
 to continue



Follow up:

Days

Advice
 (Diet/ Lifestyle / Rehab)

Date :

Time :

Signature of Doctor

*This document is not valid for Medico-Legal purposes.



08-Jul-23 12:33:19

ASARFI INST. OF CARDIAC SCIENCES



Rate 100 . Age not entered, assumed to be 50 years old for purpose of ECG interpretation
 PR 145 . Sinus tachycardia.....rate> 99
 QRS 80 . Ventricular premature complex.....V complex w/ short R-R interval
 QT 338 . Aberrant complex.....small R-R variation, aberrant QRS
 QTc 436 . Minimal ST depression.....ST <-0.04mV, T neg, any 2 leads

--AXIS--

P 41
 QRS 34
 T -3

12 Lead; Standard Placement

- BORDERLINE ECG -

Unconfirmed Diagnosis

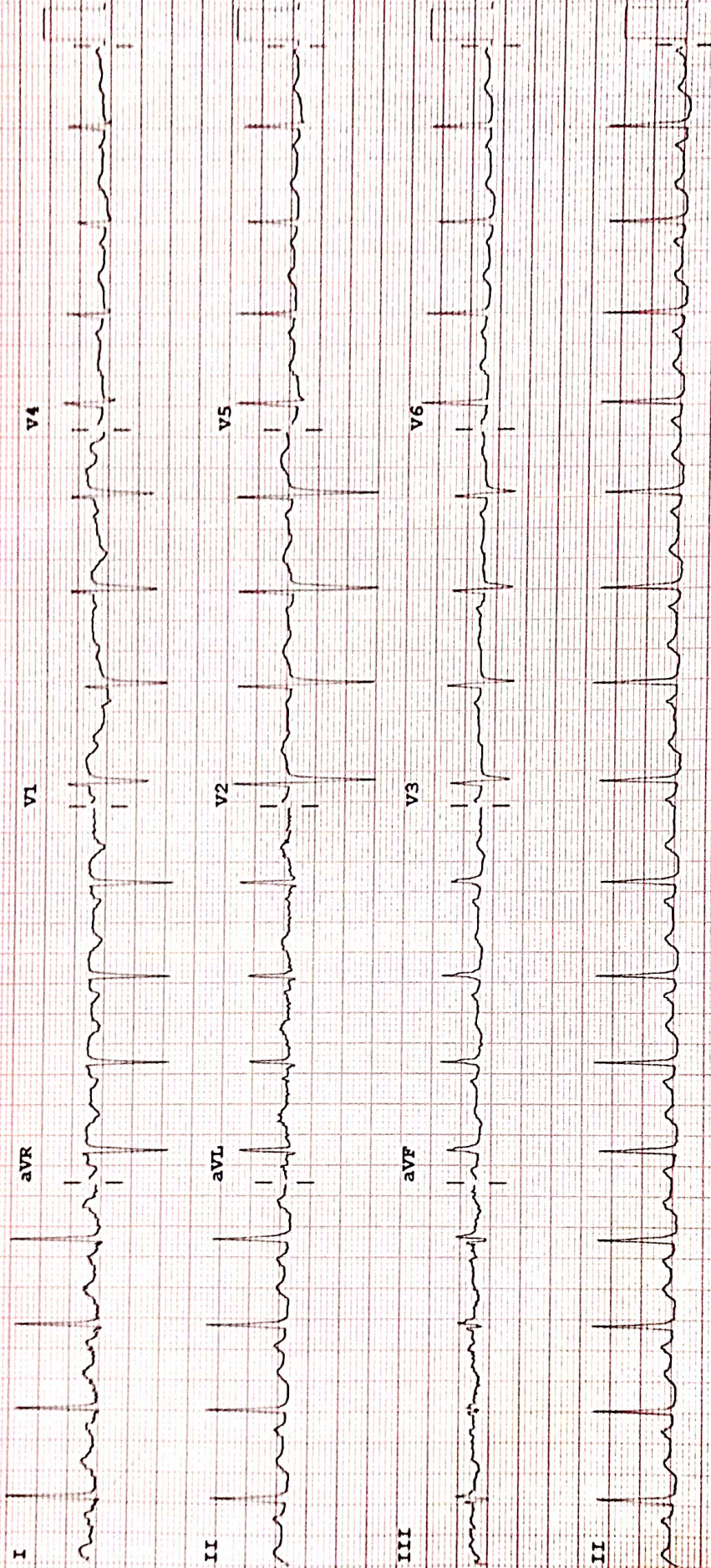

Device: Speed: 25 mm/sec Limb: 10 mm/mV Chest: 10.0 mm/mV

F 50~ 0.50-100 Hz W

PH100B CL P?



An ISO 9001 : 2015
Organisation

असर्फी हॉस्पिटल

सबके लिए स्वास्थ्य

ECHOCARDIOGRAPHY REPORT

Name: **MRS RUCHI MISHRA**

Age: **24**

Sex: **Female**

Date: **08/07/2023**

2D & M-MODE MEASUREMENTS

LA Diam	3.3 cm
Ao Diam	2.7 cm
IVSd	1.0 cm
LVIDd	4.1 cm
LVPWd	1.1 cm
IVSs	1.4 cm
LVIDs	2.7 cm

2D & M-MODE CALCULATIONS

EDV(Teich)	75 ml
ESV(Teich)	28 ml
EF(Teich)	63 %
%FS	34 %
SV(Teich)	47 ml
LVd Mass	158.84 g
RWT	0.53

MITRAL VALVE

MV E Vel	0.78 m/s
MV DecT	141 ms
MV Dec Slope	5.5 m/s ²
MV A Vel	0.65 m/s
MV E/A Ratio	1.20

AORTIC VALVE

AV Vmax	1.40 m/s
AV maxPG	7.84 mmHg

TRICUSPID VALVE

PV Vmax	1.35 m/s
PV maxPG	7.31 mmHg

PULMONARY VALVE

COMMENTS:

- NORMAL SIZE CARDIAC CHAMBERS
- NO LVRWMA
- GOOD LV SYSTOLIC FUNCTION (EF-61%)
- NORMAL MITRAL INFLOW PATTERN
- NO MR, AR, NO TR
- IAS, IVS INTACT
- NO CLOT , PE
- IVC NORMAL

IMPRESSION:

- NORMAL SIZE CARDIAC CHAMBERS
- NO LVRWMA
- GOOD LV SYSTOLIC FUNCTION (EF-61%)

DR. UDAY SHANKAR
(NON-INVASIVE CARDIOLOGIST)

TECH. SIG



Asarfi Hospital Limited

© AHL/D/0069/4180/April/23

Regd. Office : Baramuri, P.O. Bishunpur Polytechnic, Dhanbad - 828130 CIN : U85110JH2005PLC011673
Ph.: 9234302735, 9234651512, 9234681514 Email : Info@asarfilhospital.com / www.asarfilhospital.com



Reg. No.	58396	Ref. Dr.	SELF
Name	MRS. RUCHI MISHRA	Study	USG WHOLE ABDOMEN
Age & Sex	24Y /F	Reporting Date	08.07.2023

USG WHOLE ABDOMEN

- LIVER** : Liver is enlarged in size and measures 19cm. It appears bright in echotexture. No obvious focal lesion is seen. IHBR are not dilated.
- GALL BLADDER** : Past cholecystectomy status.
- CBD** : CBD is normal in course & caliber.
- PV** : PV is normal in course & caliber.
- PANCREAS** : Pancreas is normal in size, shape & echotexture. Peripancreatic soft tissues appear normal. MPD is not dilated.
- SPLEEN** : Spleen is normal in shape, size & echotexture. It measures 9.7cm in size.
- KIDNEYS** : The right kidney measures 10.8 x 4cm. The left kidney measures 11 x 5cm. Both kidneys are normal in shape, size & position. The pelvicalyceal system is normal. Corticomedullary differentiation is maintained. No focal lesion is seen.
- URINARY BLADDER** : Urinary bladder is well distended. No obvious calculus or mass lesion is seen. The wall thickness is normal.
- UTERUS** : Uterus is normal in size, shape & echotexture. It measures 6.8 x 3 x 3.9cm. Endometrium is central and measures 6.3mm.
- OVARIES** : The right ovary measures 2 x 1.3cm. It is normal in shape, size & position.
The left ovary contains a thin walled cystic lesion with multiple thin internal septations. It measures 3.3 x 3.8 x 3.3cm in size.
- OTHERS** : No ascites or retroperitoneal lymphadenopathy is seen.
- IMPRESSION** :
- Hepatomegaly with grade I diffuse fatty infiltration of liver.
 - A thin walled cystic lesion with few internal septations in left ovary, likely hemorrhagic left ovarian cyst.



Dr. VAISHALI PATEL
MBBS, DNB (Radio-diagnosis)
Consultant Radiologist



Name : MRS. RUCHI MISHRA
Age / Sex : 24 Yrs / Female
Doctor :
Reg. No. : JUL23-58396
Pat. Type : Mediwheel



Collection Time: 08-07-2023 12:17 pm
Receiving Time: 08-07-2023 12:20 pm
Reporting Time: 08-07-2023 3:12 pm
Publish Time : 08-07-2023 3:15 pm

Test Name	Result	Flag	Unit	Reference Range
-----------	--------	------	------	-----------------

Biochemistry

Creatinine, Serum

Method: Enzymatic

Creatinine, Serum

0.6

Machine Name: XL640

mg/dl

0.6-1.4

Uric Acid, Serum

Method: Enzymatic

Uric Acid, Serum

6.1

Machine Name: XL640

mg/dl

3.4-7.0

Blood Urea Nitrogen (BUN)

Method: Calculated

Blood Urea Nitrogen (BUN)

8.9

Machine Name: XL640

mg/dl

07-21

Fasting Blood Glucose, Plasma

Method: GOD-POD

Fasting Blood Glucose, Plasma

100.5

Machine Name: XL640

mg/dl

70-110

LIPID PROFILE, SERUM

Method: Spectrophotometry

Cholesterol, Total (CHOD/PAP)

144.0

Machine Name: XL640

mg/dl

<200 No risk 200-239
Moderate
risk >240 High risk

Triglycerides (Enzymatic)

95.0

mg/dl

Normal: < 150
Borderline-high:
150-199 High risk
200-499
Very high risk >500

HDL Cholesterol (Enzymatic)

39.0

L

mg/dl

<40 High Risk ; >60 No
Risk

*This Document is not valid for Medico-Legal purposes.



DR N N SINGH
MD (PATHOLOGY)

Page 1 of 11

Condition of Laboratory Testing & Reporting

(1) It is presumed that the test(s) performed are on the specimen(s) / Sample(s) belonging to the patient named or identified and the verification of the particulars have been carried out by the patient or his/her representative at the point of generation of the said specimen(s) / Sample(s). (2) Laboratory investigations are only tool to facilitate in arriving at diagnosis and should be clinically correlated. (3) Tests results are not valid for medico legal Purposes. (4) Test requested might not be performed due to following Reason: (a) Specimen received is insufficient or inappropriate. (haemolysed/clotted/lipemic etc.) (b) Incorrect specimen type for requested test. (c) Specimen quality is unsatisfactory. (d) There is a discrepancy between the label on the specimen container and the Name on the test requisition form. (5) The Results of the Test May vary from lab and also from time to time for the same patient. (6) The results of a laboratory test are dependent on the quality of the sample as well as the assay technology. (7) In case of queries or unexpected test results please call at +91 9297862282, Email- labasarfi@gmail.com

24 HOUR EMERGENCY

© AHL/D/0066/4250/June /23

"KEEP THE REPORTS CAREFULLY AND BRING THEM ALONG DURING YOUR NEXT VISIT TO OUR HOSPITAL"

Name : MRS. RUCHI MISHRA
Age / Sex : 24 Yrs / Female
Doctor :
Reg. No. : JUL23-58396
Pat. Type : Mediwheel



Collection Time : 08-07-2023 12:17 pm
Receiving Time : 08-07-2023 12:20 pm
Reporting Time : 08-07-2023 3:12 pm
Publish Time : 08-07-2023 3:15 pm

Test Name	Result	Flag	Unit	Reference Range
LDL Cholesterol (Calculated)	86.0		mg/dl	Optimum:<100 Above optimum: <130; Moderate risk:130-159; High risk:>160
VLDL Cholesterol (Calculated)	19.0		mg/dl	0-30
Cholesterol Total : HDL Ratio (Calculated)	3.6		mg/dl	1.2-6.0

*This Document is not valid for Medico-Legal purposes.

DR N N SINGH
MD (PATHOLOGY)

Page 2 of 11



Condition of Laboratory Testing & Reporting

(1) It is presumed that the test(s) performed are on the specimen(s)/Sample(s) belonging to the patient named or identified and the responsibility of the particulars have been carried out by the patient or his/her representative at the point of generation of the said specimen(s)/ Sample(s). (2) Laboratory investigations are only done to facilitate diagnosis and should be clinically correlated. (3) Tests results are not valid for medico legal Purposes. (4) Test requested might not be performed due to following Reason (a) Specimen received is insufficient or inappropriate. (b) Specimen not stored properly etc. (c) incorrect specimen type for requested test. (c) Specimen quality is unsatisfactory. (d) There is a discrepancy between the label on the specimen container and the Name of the test requisition form. (5) The Results of the Test May vary from lab and also from time to time for the same patient. (6) The results of a laboratory test are dependent on the quality of the sample as well as the assay technology. In the case of queries or unexpected test results please call at +91 9297862282, Email- labasarfi@gmail.com

24 HOUR EMERGENCY

© AHL/D/0066/4250/June /23

"KEEP THE REPORTS CAREFULLY AND BRING THEM ALONG DURING YOUR NEXT VISIT TO OUR HOSPITAL"

Name : MRS. RUCHI MISHRA
Age / Sex : 24 Yrs / Female
Doctor :
Reg. No. : JUL23-58396
Pat. Type : Mediwheel

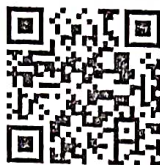

Collection Time: 08-07-2023 12:17 pm
Receiving Time: 08-07-2023 12:20 pm
Reporting Time: 08-07-2023 3:12 pm
Publish Time : 08-07-2023 3:15 pm

Test Name	Result	Flag	Unit	Reference Range
GLYCOCYLATED HEMOGLOBIN (HbA1C), BLOOD				
Method: HPLC / Nephelometry		Machine Name: BIO-RAD, D-10 / MISPA		
HbA1C	5.2		%	4.4-6.2
Estimated average glucose (eAG)	102.5		mg/dl	

Interpretation:

HbA1c result is suggestive of at risk for Diabetes (Prediabetes)/ well controlled Diabetes in a known Diabetic.
Note: Presence of Hemoglobin variants and/or conditions that affect red cell turnover must be considered, particularly when the HbA1C result does not correlate with the patient's blood glucose levels.

FACTORS THAT INTERFERE WITH HbA1C | FACTORS THAT AFFECT INTERPRETATION |
MEASUREMENT	OF HBA1C RESULTS
Hemoglobin variants,elevated fetal	Any condition that shortens erythrocyte
hemoglobin (HbF) and chemically	survival or decreases mean erythrocyte
modified derivatives of hemoglobin	age (e.g.,recovery from acute blood loss,
(e.g. carbamylated Hb in patients	hemolytic anemia, HbSS, HbCC, and HbSC)
with renal failure) can affect the	will falsely lower HbA1c test results
accuracy of HbA1c measurements	regardless of the assay method used.Iron
deficiency anemia is associated with	

*This Document is not valid for Medico-Legal purposes.

DR N N SINGH
MD (PATHOLOGY)



Condition of Laboratory Testing & Reporting

(1) It is presumed that the test(s) performed are on the specimen(s) / Sample(s) belonging to the patient named or identified and the verification of the particulars have been carried out by the patient or his/her representative at the point of generation of the said specimen(s) / Sample(s). (2) Laboratory investigations are only tool to facilitate in arriving at diagnosis and should be clinically correlated. (3) Tests results are not valid for medico legal Purposes. (4) Test requested might not be performed due to following Reason: (a) Specimen received is insufficient or inappropriate. (haemolysed,clotted,ripped etc.) (b) Incorrect specimen type for requested test. (c) Specimen quality is unsatisfactory. (d) There is a discrepancy between the label on the specimen container and the Name on the test requisition form. (5) The Results of the Test May vary from lab and also from time to time for the same patient. (6) The results of a laboratory test are dependent on the quality of the sample as well as the assay technology. (7) In case of queues or unexpected test results please call at +91 9297862282, Email- labasarfi@gmail.com

Name : MRS. RUCHI MISHRA
Age / Sex : 24 Yrs / Female
Doctor :
Reg. No. : JUL23-58396
Pat. Type : Mediwheel



Collection Time : 08-07-2023 12:17 pm
Receiving Time : 08-07-2023 12:20 pm
Reporting Time : 08-07-2023 3:12 pm
Publish Time : 08-07-2023 3:15 pm

Test Name	Result	Flag	Unit	Reference Range
Liver Function Test (LFT)				
Method : Spectrophotometry		Machine Name: XL-640		
Bilirububin Total (Diazo)	0.4		mg/dl	0.3-1.2
Bilirububin Direct (Diazo)	0.2		mg/dl	0.00-0.2
Bilirububin Indirect (Calculated)	0.2		mg/dl	0.00-1.0
SGPT (IFCC without PDP)	33.7		U/L	7-50
SGOT (IFCC without PDP)	23.4		U/L	5-45
Alkaline Phosphate (PNP AMP Kinetic)	135.0		U/L	70-306
GGT (Enzymatic)	39.1		U/L	0-55
Protein Total (Biuret)	7.8		g/dl	6.4-8.3
Albumin (BCG)	4.3		g/dl	3.5-5.2
Globulin (Calculated)	3.5		g/dl	2.3-3.5
A : G Ratio (Calculated)	1.2			0.8-2.0

*This Document is not valid for Medico-Legal purposes.

DR N N SINGH
MD (PATHOLOGY)

Page 5 of 11



Condition of Laboratory Testing & Reporting

(1) It is presumed that the test(s) performed are on the specimen(s)/Sample(s) belonging to the patient named or identified and the verification of the particulars have been carried out by the patient or his/her representative at the point of generation of the said specimen(s)/ Sample(s)(2)Laboratory investigations are only tool to facilitate in arriving at diagnosis and should be clinically correlated. (3) Tests results are not valid for medico legal Purposes. (4) Test requested might not be performed due to following Reason: (a) Specimen received is insufficient or inappropriate. (haemolysed/clotted/epemic etc.) (b) incorrect specimen type for requested test. (c) Specimen quality is unsatisfactory. (d) There is a discrepancy between the label on the specimen container and the Name on the test requisition form. (5) The Results of the Test May vary from lab and also from time to time for the same patient. (6) The results of a laboratory test are dependent on the quality of the sample as well as the assay technology. (7) In case of queries or unexpected test results please call at +91 9297862282, Email- labasarfi@gmail.com



ASARFI HOSPITAL LABORATORY

(A Unit of Asarfi Hospital Ltd.)

Baramuri, Bishnupur Polytechnic, Dhanbad 828 130

Ph. No.: 7808368888,9297862282,9234681514

Name : MRS. RUCHI MISHRA
Age / Sex : 24 Yrs / Female
Doctor :
Reg. No. : JUL23-58396
Cat. Type : Mediwheel



Collection Time: 08-07-2023 12:17 pm
Receiving Time: 08-07-2023 12:20 pm
Reporting Time: 08-07-2023 3:12 pm
Publish Time : 08-07-2023 3:15 pm

Test Name	Result	Flag	Unit	Reference Range
Protein:Creatinine Ratio; Urine				
Method: Immunoturbidimetry, Spectrophotometry				
Protein	18.0		mg/L	
Creatinine	100.0		mg/dl	
PCR	0.18		mg/g	0-0.5

*This Document is not valid for Medico-Legal purposes.



DR N N SINGH
MD (PATHOLOGY)

Page 8 of 11

Condition of Laboratory Testing & Reporting

(1) It is presumed that the test(s) performed are on the specimen(s)/Sample(s) belonging to the patient named or identified and the verification of the particulars have been carried out by the patient or his/her representative at the point of generation of the said specimen(s)/Sample(s). (2) Laboratory investigations are only tool to facilitate in arriving at diagnosis and should be clinically correlated. (3) Tests results are not valid for medico legal Purposes. (4) Test requested might not be performed due to following Reason: (a) Specimen received is insufficient or inappropriate. (haemolysed/clotted/lipemic etc.) (b) Incorrect specimen type for requested test. (c) Specimen quality is unsatisfactory. (d) There is a discrepancy between the label on the specimen container and the Name on the test requisition form. (5) The Results of the Test May vary from lab and also from time to time for the same patient. (6) The results of a laboratory test are dependent on the quality of the sample as well as the assay technology. (7) In case of queries or unexpected test results please call at +91 9297862282, Email-labasarfi@gmail.com

24 HOUR EMERGENCY

© AHL/D/0066/4250/June /23

"KEEP THE REPORTS CAREFULLY AND BRING THEM ALONG DURING YOUR NEXT VISIT TO OUR HOSPITAL"

Name : MRS. RUCHI MISHRA
Age / Sex : 24 Yrs / Female
Doctor :
Reg. No. : JUL23-58396
Pat. Type : Mediwheel



Collection Time: 08-07-2023 12:17 pm
Receiving Time: 08-07-2023 12:20 pm
Reporting Time: 08-07-2023 3:12 pm
Publish Time: 08-07-2023 3:15 pm

Test Name	Result	Flag	Unit	Reference Range
Haematology				
BLOOD GROUP, ABO & RH TYPING				
<i>Method: Agglutination</i>				
ABO GROUP	O	.	.	0-0
RH TYPING	POSITIVE	.	.	0-0
ESR (Erythrocyte Sedimentaion Rate)				
<i>Method: Westergren</i>				
<i>Machine Name: VES-MATIC 20</i>				
ESR	19	H	mm/hr	0-10

*This Document is not valid for Medico-Legal purposes.



[Signature]
DR N N SINGH
MD (PATHOLOGY)

Page 9 of 11

Condition of Laboratory Testing & Reporting

(1) It is presumed that the test(s) performed are on the specimen(s) / Sample(s) belonging to the patient named or identified and the verification of the particulars have been carried out by the patient or his/her representative at the point of generation of the said specimen(s) / Sample(s). (2) Laboratory investigations are only tool to facilitate in arriving at diagnosis and should be clinically correlated. (3) Tests results are not valid for medico legal Purposes. (4) Test requested might not be performed due to following Reason: (a) Specimen received is insufficient or inappropriate. (haemolysed/ clotted/ lipemic etc.) (b) Incorrect specimen type for requested test. (c) Specimen quality is unsatisfactory. (d) There is a discrepancy between the label on the specimen container and the Name on the test requisition form. (5) The Results of the Test May vary from lab and also from time to time for the same patient. (6) The results of a laboratory test are dependent on the quality of the sample as well as the assay technology. (7) In case of queries or unexpected test results please call at +91 9297862282. Email- labasarfi@gmail.com

Name : MRS. RUCHI MISHRA
Age / Sex : 24 Yrs / Female
Doctor :
Reg. No. : JUL23-58396
Pat. Type : Mediwheel



Collection Time: 08-07-2023 12:17 pm
Receiving Time: 08-07-2023 12:20 pm
Reporting Time: 08-07-2023 3:12 pm
Publish Time : 08-07-2023 3:15 pm

Test Name	Result	Flag	Unit	Reference Range
Complete Blood Count (CBC)				
Method: Electronical Impedence			Machine Name: Sysmex 6 part	
Hemoglobin	12.3	L	g/dl	13-18
Total Leukocyte Count (TLC)	9,100		/cu-mm	4000-11000
PCV	39.0	L	%	40-50
MCH	26.1	L	Pg	27-31
MCHC	31.5		g/dl	31.5-35.5
Red Cell Distribution Width (RDW)	14.1	H	%	11.6-14
Neutrophils	61		%	55-75
Lymphocytes	29		%	15-30
Eosinophils	06		%	1-6
Monocytes	04		%	2-10
Basophils	00		%	0-1
RBC Count	4.72		million/mm ³	4.5-5.5
Mean Corpuscular Volume (MCV)	82.6	L	fL	83-101
Platelet Count	2.31		lakhs/cumm	1.5-4.5

*This Document is not valid for Medico-Legal purposes.



DR N N SINGH
MD (PATHOLOGY)

Page 10 of 11

Condition of Laboratory Testing & Reporting

(1) It is presumed that the test(s) performed are on the specimen(s) / Sample(s) belonging to the patient named or identified and the verification of the particulars have been carried out by the patient or his/her representative at the point of generation of the said specimen(s) / Sample(s). (2) Laboratory investigations are only tool to facilitate in arriving at diagnosis and should be clinically correlated. (3) Tests results are not valid for medico legal Purposes. (4) Test requested might not be performed due to following Reason: (a) Specimen received is insufficient or inappropriate (haemolysed, clotted, lipemic etc.) (b) incorrect specimen type for requested test. (c) Specimen quality is unsatisfactory. (d) There is a discrepancy between the label on the specimen container and the Name on the test requisition form. (5) The Results of the Test May vary from lab and also from time to time for the same patient. (6) The results of a laboratory test are dependent on the quality of the sample as well as the assay technology. (7) In case of queries or unexpected test results please call at +91 9297862282, Email: labasarfi@gmail.com

24 HOUR EMERGENCY

© AHL/D/0066/4250/June /23

"KEEP THE REPORTS CAREFULLY AND BRING THEM ALONG DURING YOUR NEXT VISIT TO OUR HOSPITAL"



ASARFI HOSPITAL LABORATORY

(A Unit of Asarfi Hospital Ltd.)

Baramuri, Bishnupur Polytechnic, Dhanbad 828 130
Ph. No.: 7808368888,9297862282,9234681514

Name : MRS. RUCHI MISHRA
Age / Sex : 24 Yrs / Female
Doctor :
Reg. No. : JUI23-58396
Pat. Type : Mediwheel



Collection Time: 08-07-2023 12:17 pm
Receiving Time: 08-07-2023 12:20 pm
Reporting Time: 08-07-2023 3:12 pm
Publish Time : 08-07-2023 3:15 pm

Test Name	Result	Flag	Unit	Reference Range
-----------	--------	------	------	-----------------

Immunology and Serology

THYROID PROFILE, TOTAL, SERUM

Method: ECLIA

Machine Name: Vitros ECI

Test Name	Result	Flag	Unit	Reference Range
T3, Total	2.35	H	ng/ml	0.8-2.0
T4, Total	12.9		µg/dL	5.10-14.10
TSH (Ultrasensitive)	2.77		mIU/mL	0.27-4.2

Interpretation:

1. TSH levels are subject to circadian variation, reaching peak levels between 2 - 4.a.m. and at a minimum between 6-10 pm . The variation is of the order of 50% . hence time of the day has influence on the measured serum TSH concentrations.
2. Alteration in concentration of Thyroid hormone binding protein can profoundly affect Total T3 and/or Total T4 levels especially in pregnancy and in patients on steroid therapy.
3. Unbound fraction (Free,T4 /Free,T3) of thyroid hormone is biologically active form and correlate more closely with clinical status of the patient than total T4/T3 concentration
4. Values <0.03 uIU/mL need to be clinically correlated due to presence of a rare TSH variant in some individuals.

*This Document is not valid for Medico-Legal purposes.



DR N N SINGH
MD (PATHOLOGY)

Page 11 of 11

Condition of Laboratory Testing & Reporting

(1)It is presumed that the test(s) performed are on the specimen(s)/Sample(s) belonging to the patient named or identified and the verification of the particulars have been carried out by the patient or his/her representative at the point of generation of the said specimen(s)/ Sample(s)(2)Laboratory investigations are only tool to facilitate in arriving at diagnosis and should be clinically correlated (3)Tests results are not valid for medico legal Purposes.(4)Test requested might not be performed due to following Reason: (a)Specimen received is insufficient or inappropriate. (haemolysed/clotted/lipemic etc.) (b)Incorrect specimen type for requested test. (c)Specimen quality is unsatisfactory. (d) There is a discrepancy between the label on the specimen container and the Name on the test requisition form. (5) The Results of the Test May vary from lab and also from time to time for the same patient. (6) The results of a laboratory test are dependent on the quality of the sample as well as the assay technology. (7)In case of queries or unexpected test results please call at +91 9297862282, Email-labasarfi@gmail.com

24 HOUR EMERGENCY

© AHL/D/0066/4250/June /23

"KEEP THE REPORTS CAREFULLY AND BRING THEM ALONG DURING YOUR NEXT VISIT TO OUR HOSPITAL"

Name : MRS. RUCHI MISHRA
Age / Sex : 24 Yrs / Female
Doctor :
Reg. No. : JUL23-58396
Pat. Type : Mediwheel



Collection Time: 08-07-2023 12:17 pm
Receiving Time: 08-07-2023 12:20 pm
Reporting Time: 08-07-2023 5:09 pm
Publish Time: 08-07-2023 5:22 pm

Test Name	Result	Flag	Unit	Reference Range
higher HbA1c				

Glucose, PP				
Method: GOD-POD				
Glucose, PP	127.7		mg/dl	70-140

Note: Additional tests available for Diabetic control are Glycated Hemoglobin (HbA1c), Fructosamine

*This Document is not valid for Medico-Legal purposes.



DR N N SINGH
MD (PATHOLOGY)

Page 4 of 11

Condition of Laboratory Testing & Reporting

(1) It is presumed that the test(s) performed are on the specimen(s) /Sample(s) belonging to the patient named or identified and the verification of the particulars have been carried out by the patient or his/her representative at the point of generation of the said specimen(s) / Sample(s) (2) Laboratory investigations are only tool to facilitate in arriving at diagnosis and should be clinically correlated. (3) Tests results are not valid for medico legal Purposes (4) Test requested might not be performed due to following Reason: (a) Specimen received is insufficient or inappropriate (haemolysed/diluted/lipemic etc.) (b) incorrect specimen type for requested test (c) Specimen quality is unsatisfactory. (d) There is a discrepancy between the label on the specimen container and the Name on the test requisition form. (5) The Results of the Test May vary from lab and also from time to time for the same patient. (6) The results of a laboratory test are dependent on the quality of the sample as well as the assay technology. (7) In case of queries or unexpected test results please call at +91 9297862282. Email-labasarfi@gmail.com

24 HOUR EMERGENCY

© AHL/D/0066/4197/April/23

"KEEP THE REPORTS CAREFULLY AND BRING THEM ALONG DURING YOUR NEXT VISIT TO OUR HOSPITAL"

Name : MRS. RUCHI MISHRA
Age / Sex : 24 Yrs / Female
Doctor :
Reg. No. : JUL23-58396
Pat. Type : Mediwheel



Collection Time : 08-07-2023 12:17 pm
Receiving Time : 08-07-2023 12:20 pm
Reporting Time : 08-07-2023 3:12 pm
Publish Time : 08-07-2023 3:15 pm

Test Name	Result	Flag	Unit	Reference Range
Routine Urine Examination; Urine				
<i>Method : Microscopic</i>				
Appearance	CLEAR	.		
Colour	STRAW	.		
Volume	30		ml.	
Protiens	NEGATIVE	.		
Glucose	NEGATIVE	.		
PH	6.0	.		
Specific Gravity	1.020	.		
Bilirubin	NEGATIVE	.		
Ketone Bodies	XX	.		
Bile Salts	XX	.		
Bile Pigments	XX	.		
Pus Cells	2-3		/hpf.	
Epithelial Cells	5-6		/hpf.	
R.B.C.	NIL		/hpf.	
Casts	NOT SEEN		/hpf.	
Crystals	NOT SEEN		/hpf.	
others	NOT SEEN	.		

*This Document is not valid for Medico-Legal purposes.

DR N N SINGH
MD (PATHOLOGY)

Page 7 of 11



Condition of Laboratory Testing & Reporting

(1) It is presumed that the test(s) performed are on the specimen(s) / Sample(s) belonging to the patient named or identified and the verification of the particulars have been carried out by the patient or his/her representative at the point of generation of the said specimen(s) / Sample(s). (2) Laboratory investigations are only tool to facilitate in arriving at diagnosis and should be clinically correlated. (3) Tests results are not valid for medico legal Purposes. (4) Test requested might not be performed due to following Reason: (a) Specimen received is insufficient or inappropriate. (haemolysed/ clotted/ icemic etc.) (b) incorrect specimen type for requested test. (c) Specimen quality is unsatisfactory. (d) There is a discrepancy between the label on the specimen container and the Name on the test requisition form. (5) The Results of the Test May vary from lab and also from time to time for the same patient. (6) The results of a laboratory test are dependent on the quality of the sample as well as the assay technology. (7) In case of queries or unexpected test results please call at +91 9297862282, Email- labasarfi@gmail.com

24 HOUR EMERGENCY

© AHL/D/0066/4250/June /23

"KEEP THE REPORTS CAREFULLY AND BRING THEM ALONG DURING YOUR NEXT VISIT TO OUR HOSPITAL"



ASARFI HOSPITAL LABORATORY

(A Unit of Asarfi Hospital Ltd.)

Baramuri, Bishunpur Polytechnic, Dhanbad 826 130

Ph. No.: 7808368888, 9297862282, 9234681514



असर्फी हॉस्पिटल
सबके लिए स्वास्थ्य

Name : MRS. RUCHI MISHRA
Age / Sex : 24 Yrs / Female
Doctor :
Reg. No. : JUL23-58396
Pat. Type : Mediwheel



Collection Time: 08-07-2023 12:17 pm
Receiving Time: 08-07-2023 12:20 pm
Reporting Time: 10-07-2023 11:57 am
Publish Time: 13-07-2023 12:57 pm

Test Name	Result	Flag	Unit	Reference Range
-----------	--------	------	------	-----------------

Microbiology

Culture & Sensitivity (Urine)

Method: vitek 2 compact

Machine Name: vitek 2 compact

Organism Isolated

NO GROWTH OF ANY ORGANISM

Note:

In view of developing antibiotics resistance in india. It is advisalbe to use anitbiotics belonging to Group B & C only if the patient is resistant to antibiotics.

* Insturment used Bact/Alert 3D 60 & vitek 2 compact.

*This Document is not valid for Medico-Legal purposes.



DR N N SINGH
MD (PATHOLOGY)

Page 12 of 12

Condition of Laboratory Testing & Reporting

(1) It is presumed that the test(s) performed are on the specimen(s) /Sample(s) belonging to the patient named or identified and the verification of the particulars have been carried out by the patient or their representative at the point of generation of the said specimen(s)/ Sample(s)(2) Laboratory investigations are only tool to facilitate in arriving at diagnosis and should be clinically correlated. (3) Test results are not valid for medico legal Purposes. (4) Test requested might not be performed due to following Reason: (a)Specimen received is Insufficient or inappropriate. (b)Specimen received is not of the requested specimen type for requested test. (c)Specimen quality is unsatisfactory. (d) There is a discrepancy between the label on the specimen container and the Name on the test requestion form. (5) The Results of the Test May vary from lab and also from time to time for the same patient. (6) The results of a laboratory test are dependent on the quality of the sample as well as the assay technology. (7) In case of queries or unexpected test results please call at +91 9297862282, Email-labasarfi@gmail.com

24 HOUR EMERGENCY

© 2023 ASARFI HOSPITAL LIMITED

"KEEP THE REPORTS CAREFULLY AND BRING THEM ALONG DURING YOUR NEXT VISIT TO OUR HOSPITAL"

RADIOLOGY REPORT

Patient Information			
Patient Name	MRS RUCHI MISHRA	Patient ID	58396
Age Gender	24Y/FEMALE	Scan Date	JUL 08 2023
Referring Doctor	SELF	Report Date	JUL 08 2023

X-RAY CHEST

FINDINGS

The heart is normal in size and contour.

The aorta is normal.

The mediastinum, hila and pulmonary vasculature are also normal.

Trachea is central. Tracheo-bronchial tree is normal.

No focal lung lesion is seen.

No pneumothorax is seen.

The costophrenic sulci and hemidiaphragms are preserved.

Bony thoracic cage is normal. Both domes of diaphragm are normally placed. No soft tissue abnormality seen.

CONCLUSION

No gross chest abnormality is seen.

Kindly correlate with other clinical parameters.



Dr. Archana Patel

DMRE

Consultant Radiologist

Gujarat Medical Council

Registration Number: GPR-00962



MRS RUCHI MISHRA 24 YRS/F SELF | 1



24 HOUR EMERGENCY

© AHL/D/0070/4195/April/23

"KEEP THE REPORTS CAREFULLY AND BRING THEM ALONG DURING YOUR NEXT VISIT TO OUR HOSPITAL"



नयनश्री नेत्रालय

(A Unit of Asarfi Hospital Limited)

PHC

Baramuri, Bishunpur Polytechnic, Dhanbad - 828 130 (Jharkhand)
7707013096, 7808368888 | www.asarfihospital.com, info@asarfihospital.com

PRESCRIPTION FOR GLASS

Reg No. 58397

Date: 08-07-23

Name: MR. MANISH KR. MISHRA Age: 33 Gender: M F

	RIGHT EYE				LEFT EYE			
	D SPH	D CYL	AXIS	VISION	D SPH	D CYL	AXIS	VISION
FOR DISTANCE VISION								
ADD FOR NEAR VISION								

Lens : White / Photo Chromic / Tinted/ Kryptok / Executive / Bifocal / CR 39

P.D.- m.m. For DV m.m. For NV

Remarks : Constant use/ Distance use / Near use

Refractionist

AHL/O/079/4250/June/23