



WE CARE
SUPER SPECIALITY HOSPITAL
 (A UNIT OF SYNERGY HEALTH TECH)
 State of The Art Trauma Centre



Dr. Anis Siddiqui
 MD (Internal Medicine), PGCCDM
 Clinical Cardiologist & Diabetologist
 (P.G. Diploma in Clinical Endocrinology & Diabetes UK)
 Reg.no. CGMC 380 / 05
 Mob.: 8839104525 / 9755891450

Mr. Raj Kumar Patel 32M 26/05/2

routine medical checkup

PR-6/14

PM not hyperglycemic

PP-12/14

septic / acidity

PMC-14/14

no

Case of S (C) Asth

of HFD

PM? Asth cases seen
 no M

PIA: Asth by USHP

but

CRP - MW - 4

Case of HFD

sup: AF + USHP / HBM (C)

(C) / (C) (C)

A + D

APD

2

① up: $\frac{\text{lyna} - \text{D}}{\delta}$

0 1 BRF
 $\frac{\text{all the } 156}{\text{...}}$

② up: Bonferroni - 10-2 0 10% 0 10%

① 1 min

Imp: no significant medical surveillance
not used empty APD

done



EYE EXAMINATION

NAME: - Mr. Rajkumar Patel
AGE/SEX 32Y/M

DATE:- 26/03/22

1. EXAMINATION OF EYES : (BY OPHTHALMOLOGIST)

EXTRENAL, EXAMINATION	NAD			
SQUINT	NAD			
NYSTAGMUS	NAD			
COLOUR VISION	NORMAL			
FUDUS	WNL			
INDIVIDUAL COLOUR IDENTIFICATION	NORMAL			
DISTANT VISION	6/6			
NEAR VISION	6/6			
NIGHT BLINDNESS	NIL			
	NAD			
	SPH	CYL	AXIS	ADD
RIGHT				
LEFT	←			

REMARK :-

(SIGN.)

PATIENT'S NAME: RAJKUMAR PATEL 32YR M
REFERRED BY: DR A SIDHQUI
MRD NO: XR CHEST 32610 PS 118 PACKAGE

STUDY TIME: 26-03-22
REPORT TIME: 26/03/22 4:20 PM
PRINT TIME: 26/03/22 4:20 PM

STUDY: XRAY OF THE CHEST PA VIEW

INDICATION: Routine Health check up. No complaints otherwise.

COMPARISON: None.

OBSERVATIONS & CONCLUSION:

NO ACUTE BONY PATHOLOGY IS SEEN.

NO PULMONARY INFILTRATE, COLLAPSE OR CONSOLIDATION, EFFUSION, OR PNEUMOTHORAX IS SEEN.

TRACHEA IS IN MIDLINE.

NO CARDIOMEGALY IS SEEN.

THE SOFT TISSUES DEMONSTRATE NO ACUTE PATHOLOGY.

DR NEERAJ GAUTAM
DNB RADIODIAGNOSIS
CONSULTANT RADIOLOGIST



NAME MR. RAJKUMAR PATEL

AGE 32Y/M

REF BY: DR. A SIDDIQUI

DATE: 26/03/2022

ECHOCARDIOGRAPHY

M-MODE

<u>MEASUREMENT</u>	<u>PT'S VALUE</u>	<u>NORMAL VALUE</u>
AO	29.4 mm	20-37 mm
LA	30.3 mm	19-40 mm
IVS (d)	9.6 mm	6-11 mm
LVID (d)	37.6 mm	35-50 mm
LVPW (d)	6.9 mm	6-11 mm
LVID (S)	24.8 mm	23-39 mm
EF	60%	

2 D ECHO & CFI

CHAMBERS	-	NORMAL.
VALVES	-	NORMAL.
SEPTAE	-	IVS / IAS Intact
RWMA	-	NO RWMA PRESENT AT REST.
EF	-	60%

CLOT / VEGETATION/ PERICARDIAL EFFUSSION – NILL.

<u>VALVE</u> <u>(mmHg)</u>	<u>REGURGITATION</u>	<u>GRADIENT</u>
Mitral Valve	NILL	Not Significant
Aortic Valve	NILL	Not Significant
Tricuspid Valve	NILL	Not Significant
Pulmonary Valve	NILL	Not Significant

PULSE WAVE DOPPLER

- Mitral Valve inflow shows E Wave < A Wave.

IMPRESSION.

- NO RWMA PRESENT AT REST.
 - NORMAL BIVENTRICULAR SYSTOLIC FUNCTION.
 - GLOBAL LVEF 60%. E>A.
 - NO AS/MS/TR/NO AR/NO MR.
- NO INTRACARDIAC CLOT, VEGETATION.

Dr.ANIS SIDDIQUI (MD,PGCCDM)

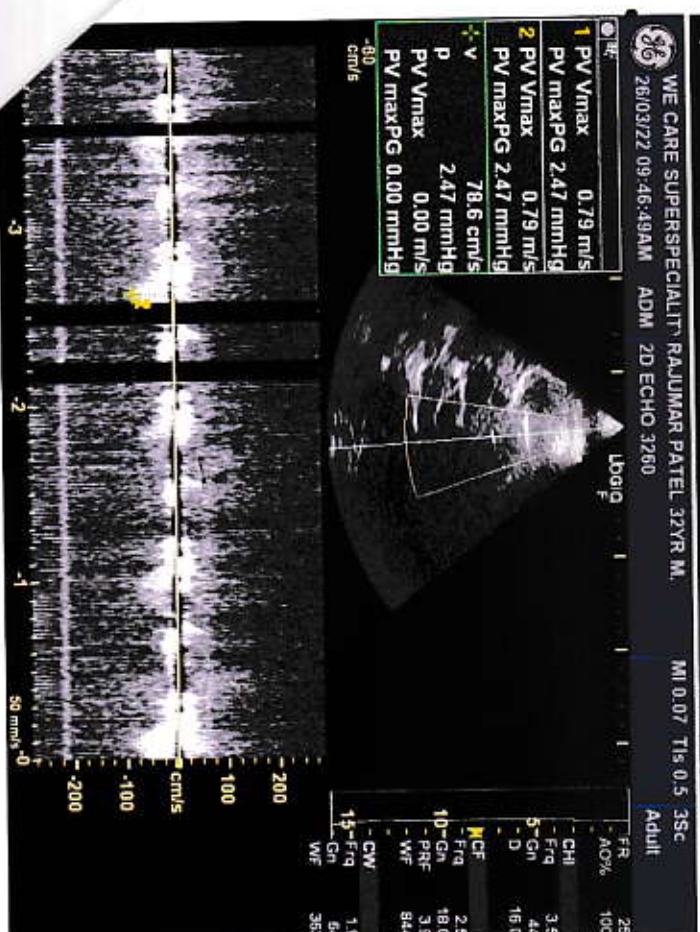
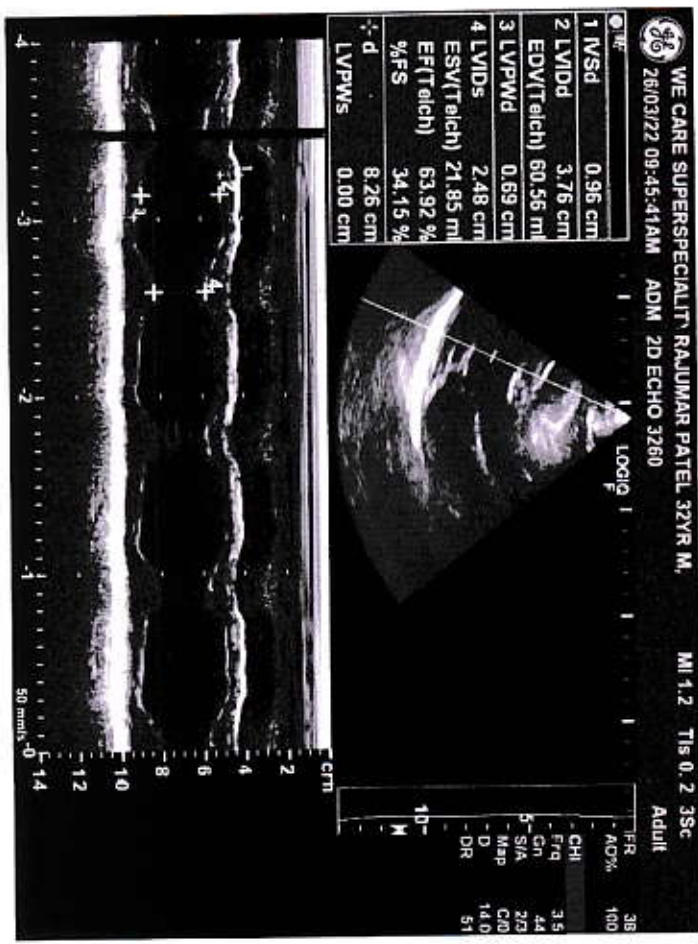
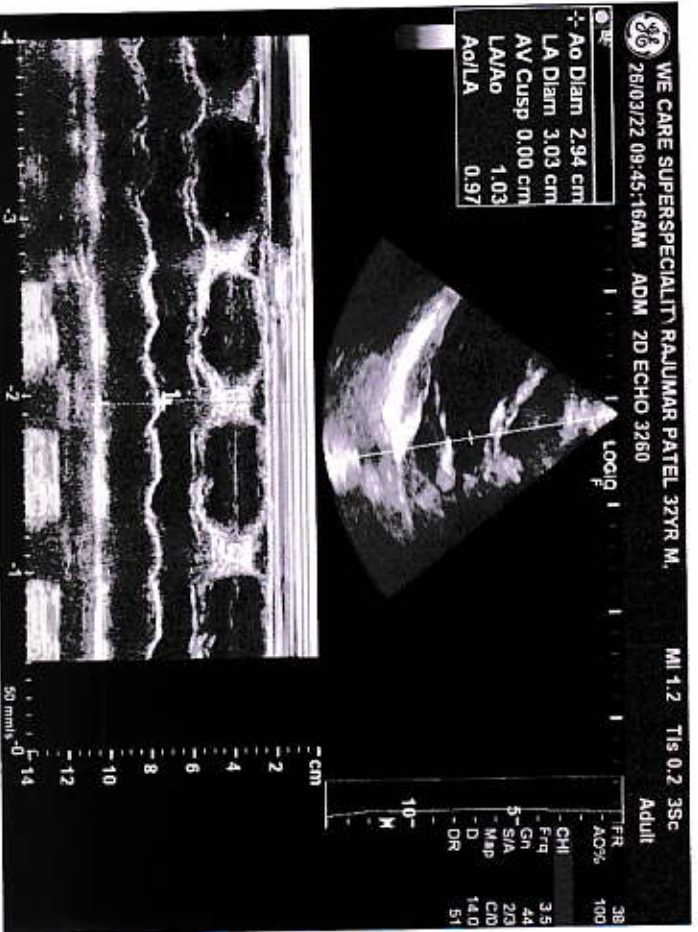

PATIENT'S NAME: RAJUMAR PATEL 32YR M
REFERRED BY: DR A SIDDIQUI
MRD NO: USG ABD 32610

STUDY TIME: 26-03-22
REPORT TIME: 26/03/22 4:09 PM
PRINT TIME: 26/03/22 4:10 PM

STUDY: USG OF THE ABDOMEN

INDICATION: Routine checkup otherwise no complaint.

COMPARISON: None.

OBSERVATIONS:

Liver is normal in size measuring 146 mm in craniocaudal extent, and normal in parenchymal echogenecity. No obvious focal lesion is seen. Intrahepatic biliary radicles are not dilated.

Spleen is normal measuring 107 mm in size. No focal lesion is seen.

Pancreas appears normal in size and echopattern. Pancreatic duct is not dilated. No obvious pancreatic parenchymal calcifications are seen either.

Gall bladder is well distended. No calculus is seen. Wall thickness is normal. CBD is normal.

Portal vein is normal. IVC and aorta are unremarkable.

Right kidney measures mm in size. Left kidney measures mm in size. Both kidneys are normal in size, shape, position and echogenecity. Corticomedullary differentiation is maintained. No focal lesion is noted. No evidence of calculus or hydronephrosis is noted.

Urinary bladder is well distended. Wall thickness appears normal.

Prostate is normal in size measuring 32 x 24 x 39 mm in size, 16mL in volume, and normal in shape and echotexture.

No free fluid is seen. No significant lymphadenopathy is seen.

CONCLUSION:

No significant abnormality detected.

DR NEERAJ GAUTAM
DNB RADIODIAGNOSIS
CONSULTANT RADIOLOGIST



Patient: RAJUMAR PATEL 32YR M [USG ABD 32610] 01/01/90

Study: 26/03/22 - 09:49

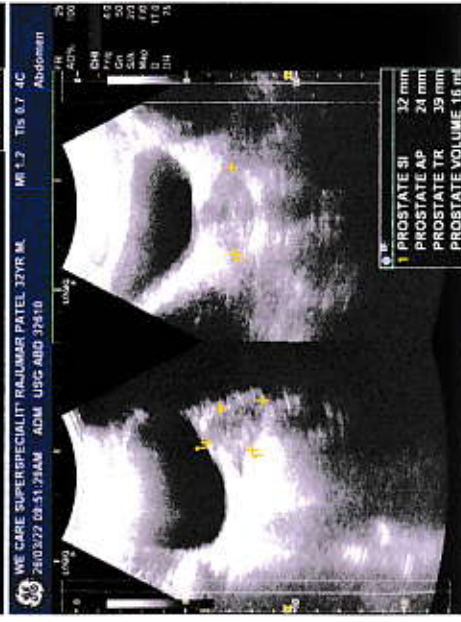
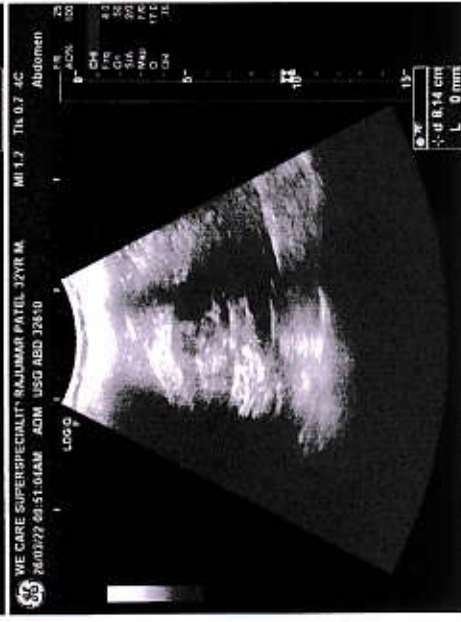

ID: 32610

MR'RAJKUMAR PATEL

Male 32Years

26-03-2022 09:36:16 AM

HR : 61 bpm
 P : 93 ms
 PR : 150 ms
 QRS : 85 ms
 QT/QTc : 376/379 ms
 P/QRS/T : 57/73/56 °
 RV5/SV1 : 1.66/0.780 mV

BPL - 02

Diagnosis Information:

Sinus Rhythm

Normal ECG

WNL ✓

Report Confirmed by:

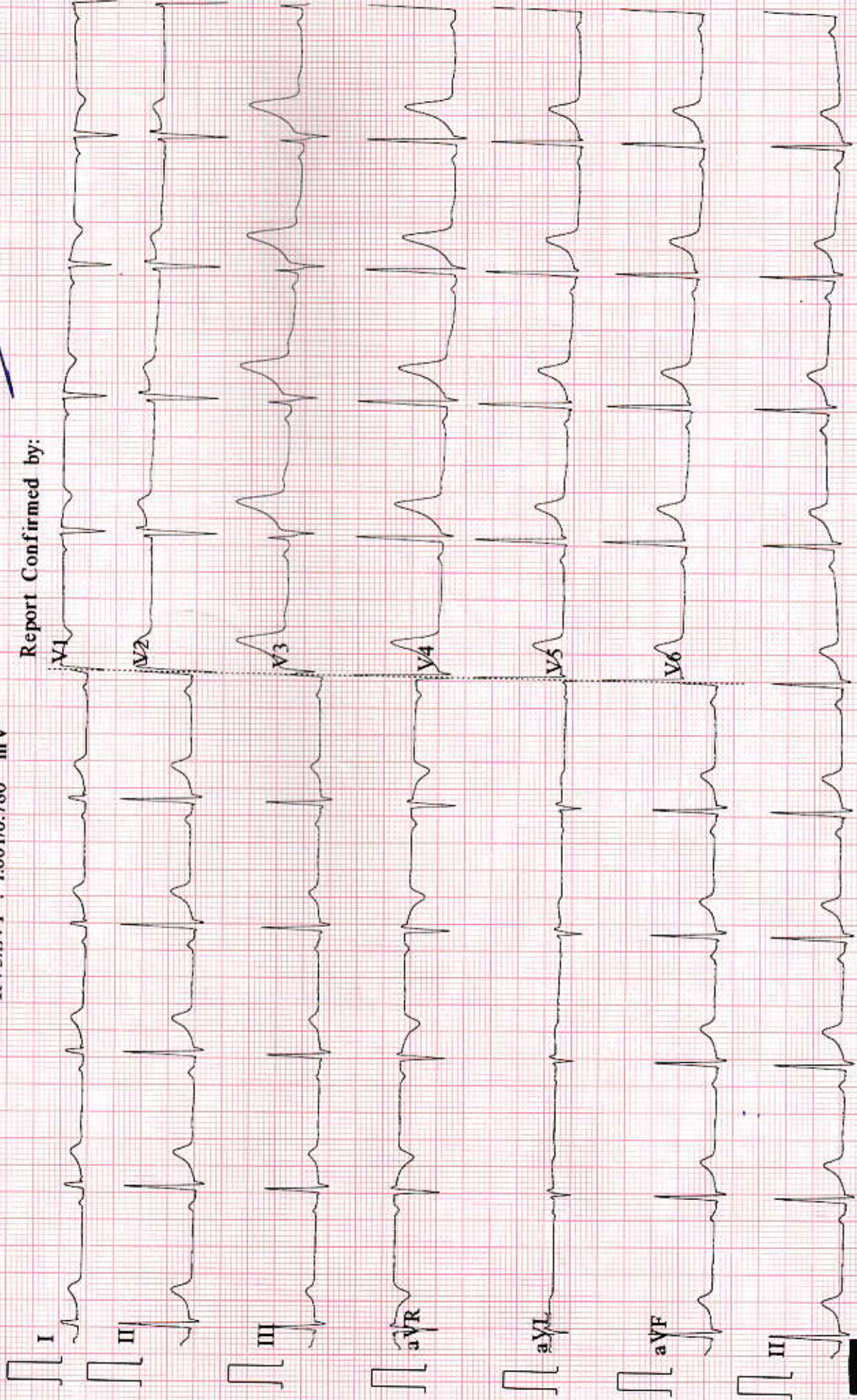

PATIENT NAME : MR. RAJKUMAR PATEL
RECEIPT NO. : PAC/118
OPD NO. : 32610
SAMPLE RECEIVED ON / AT : 26/03/2022 09:26AM
AGE / SEX : 32 Y Male
SAMPLE REPORTED ON / AT : 26/03/2022 02:10PM
CONSULTANT : DR ANIS SIDDIQUI

COMPLETE BLOOD COUNT(CBC)

RBC

Hemoglobin (Hb)	14.4	gm%	12 - 17mg/dl
Haematocrit (HCT)	41.9	%	40 - 55
RBC Count	4.39	millions/cumm	4.5 - 6
MCV	95.4	fL	78 - 92
MCH	32.8	pg	27 - 32
MCHC	34.4	g/dl	32 - 36
RDW-CV	13.9	%	11 - 16

WBC.

Total Leucocyte Count (TLC) 9800 4000 -11000

Differential Leucocyte Count (DLC)

Neutrophils	70	%	40 - 75
Lymphocytes	24	%	20 - 40
Monocytes	05	%	0 - 8
Eosinophils	01	%	1 - 7%
Basophils	00	%	0 - 1

PLATELETS

PLT Count	2.80	lakhs/cmm	1.0 - 4.0
MPV	7.5	fl	8 - 11

Advice

The test results are to be used for help in diagnosing/treating medical diseases & not for forensic applications. These result cannot be used for medico-legal purposes. These reported results are for the information of referring clinical only.

Test Done By MEDONIC M-SERIES Fully Automatic.

Test Done By
Senior Technologist
SATYANARAYAN SINGH

Report Checked By
Technician

Pathologist
Dr. D. Prashant
M.D. (Pathologist)

PATIENT NAME : MR.RAJKUMAR PATEL
UHID NO. : 32610
AGE / Sex : 32 Y Male
CONSULTANT : DR ANIS SIDDIQUI

RECEIPT NO. : PAC/118
SAMPLE RECEIVED ON / AT : 26/03/2022 09:26AM
SAMPLE REPORTED ON / AT : 26/03/2022 02:10PM

BIO CHEMISTRY

TEST	RESULT	UNIT	REF. RANGE
BSPP	103		<140 mg/dl
Urine SUGAR(PP)	Nil		ABSENT
GGT(GAMMA GT)			
GGT(GAMMA GT)	20	U/L	<55
LFT(Liver Function Test)			
Bilirubin - Total	1.27	mg/dl	0.2 - 1.3
Bilirubin - Direct	0.36	mg/dl	Adult : 0.0 - 0.4 Neonatal : - 0.0 - 0.6
Bilirubin (Indirect)	0.91	mg/dl	Adult : 0.0 - 0.9 Neonatal : 0.6 - 10.5
Total Proteins	7.06	g/dl	6.4 - 8.3 g/dl
Albumin	4.65	g/dl	3.5 - 5.2 g/dl
Globulin	2.41	g/dl	2.3 - 3.6
A/G Ratio	1.93		1.10 - 2.20
Alkaline Phosphatase	97	U/L	4 - 15 Yrs 54 - 369 20 - 59 Yrs 53-128 >60 Yrs 56 - 119
SGGT (AST)	26	U/L	upto 35 U/L
SGPT (ALT)	27	U/L	upto 45 U/L

The test results are to be used for help in diagnosing/treating medical diseases & not for forensic applications. These result cannot be used fo medico-legal purposes. These reported results are for the information of referring clinical only.

Test Done By
Senior Technologist
SATYANARAYAN SINGH

Report Checked By
Technician

Pathologist
Dr. D. Prashant
M.D. (Pathologist)

PATIENT NAME : MR. RAJKUMAR PATEL
UHID NO. : 32610
AGE / SEX : 32 Y Male
CONSULTANT : DR ANIS SIDDIQUI

RECEIPT NO. : PAC/118
SAMPLE RECEIVED ON / AT : 26/03/2022 09:26AM
SAMPLE REPORTED ON / AT : 26/03/2022 02:10PM

Lipid Profile

Total Cholesterol	193	mg/dl	Desirable : <200 Borderline : 200 - 239 High : \geq 240
Triglycerides	243	mg/dl	Normal : <161 High : 161 - 199 Hypertriglyceridemic : 200 - 499 Very High : > 499

Note: The National Cholesterol Education Program Adult Treatment Panel III (NCEP-ATP III) report.

HDL Cholesterol	38	mg/dl	35.3 - 79.5
-----------------	----	-------	-------------

LDL Cholesterol	106.40	mg/dl	60 - 165
-----------------	--------	-------	----------

Note: The National Cholesterol Education Program Adult Treatment Panel III (NCEP-ATP III) report.

VLDL Cholesterol	48.60	mg/dl	20 - 50
------------------	-------	-------	---------

Total Cholesterol/HDL Ratio	5.08		0 - 5.1
-----------------------------	------	--	---------

LDLC/HDLC Ratio	2.80		2.5 - 3.5
-----------------	------	--	-----------

Correlates with Lipid Profile:

1. Fasting state: Fasting should begin 12 to 14 Hrs before the sample collection. This includes all beverages, although water is permitted. No alcohol should be taken 24 before sample collection.
2. Drugs: Cholesterol and Triglyceride lowering agents. Please repeat with fresh sample if clinically indicated.

The test has been performed on fully-Automated Biochemistry Analyser "ERBA EM 200"

KFT(KIDNEY FUNCTION TEST)

Urea	21	mg/dL	15 - 45
Serum Creatinine	0.88	mg/dl	0.70 - 1.40 mg/dL
Uric Acid	7.2	mg/dL	3.5 - 7.2

Test Done By MICRO LAB 300 Fully Automatic.

Test Done By
Senior Technologist
SATYANARAYAN SINGH

Report Checked By
Technician

Pathologist
Dr. D. Prashant
M.D. (Pathologist)



WE CARE

SUPER SPECIALITY HOSPITAL
(A UNIT OF SYNERGY HEALTH TECH)
State of The Art Trauma Centre



GTB PLAZA, Beside Airtel Office,
Ring Road No.1, Telibandha, Raipur (C.G.)
Ph.: 0771-4024901, Emergency No.: 09109178901
E-mail : Wecarehospitals@gmail.com

PATIENT NAME : MR. RAJKUMAR PATEL	RECEIPT NO. : PAC/118
PHNO NO. : 32610	SAMPLE RECEIVED ON / AT : 26/03/2022 09:26AM
AGE, SEX : 32 Y Male	SAMPLE REPORTED ON / AT : 26/03/2022 02:10PM
CONSULTANT : DR. ANIS SIDDIQUI	

CLINICAL PATHOLOGY			
TEST	RESULT	UNIT	REF. RANGE
URINE SUGAR(F)			
Urine Sugar (Fasting)	Nil		ABSENT



Satyanarayan Singh
Test Done By
Senior Technologist
SATYANARAYAN SINGH

Dr. D. Prashant
Report Checked By
Technician

Dr. D. Prashant
Pathologist
Dr. D. Prashant
M.D. (Pathologist)



PATIENT NAME : MR. RAJKUMAR PATEL
 UHID NO. : 32610
 AGE / SEX : 32 Y Male
 CONSULTANT : DR ANIS SIDDIQUI

RECEIPT NO. : PAC/118
 SAMPLE RECEIVED ON / AT : 26/03/2022 09:26AM
 SAMPLE REPORTED ON / AT : 26/03/2022 02:10PM

HAEMATOLOGY

TEST	RESULT	UNIT	REF. RANGE
HbA1c (Glycosalated Haemoglobin)			
HbA1C-Glycosalated Haemoglobin	5.60	%	4 to 6% Non-diabetic 6 to 7% Excellent control 7 to 8% fair to good control 8 to 10% Unsatisfactory control Above 10% poor Control

The test results are to be used for help in diagnosing/treating medical diseases & not for forensic applications. These result cannot be used fo medico-legal purposes. These reported results are for the information of referring clinical only.

The test has been performed on fully-Automated Biochemistry Analyser "ERBA EM 200"

ESR 10 mm at 1hr up to 15 mm (1 hr)

Blood Group

ABO Group O Rh Positive
 SLIDE METHOD.

The test results are to be used for help in diagnosing/treating medical diseases & not for forensic applications. These result cannot be used fo medico-legal purposes. These reported results are for the information of referring clinical only.

Machine Footer

Test Done By
 Senior Technologist
 SATYANARAYAN SINGH

Report Checked By
 Technician

Pathologist
 Dr. D. Prashant
 M.D. (Pathologist)



WE CARE

SUPER SPECIALITY HOSPITAL
(A UNIT OF SYNERGY HEALTH TECH)
State of The Art Trauma Centre



GTB PLAZA, Beside Airtel Office,
Ring Road No.1, Telibandha, Raipur (C.G.)
Ph.: 0771-4024901, Emergency No.: 09109178901
E-mail : Wecarehospitals@gmail.com

PATIENT NAME : MR. RAJKUMAR PATEL
UHID NO. : 32610
AGE / SEX : 32 Y Male
CONSULTANT : DR ANIS SIDDIQUI

RECEIPT NO. : PAC/118
SAMPLE RECEIVED ON / AT : 26/03/2022 09:26AM
SAMPLE REPORTED ON / AT : 26/03/2022 02:10PM

PATHOLOGY			
TEST	RESULT	UNIT	REF. RANGE
BSF (Fasting Sample Required)	92		<110 mg/dl



Test Done By
Senior Technologist
SATYANARAYAN SINGH

Report Checked By
Technician

Pathologist
Dr. D. Prashant
M.D. (Pathologist)

PATIENT NAME : MR.RAJKUMAR PATEL
UHID NO. : 32610
AGE / SEX : 32 Y Male
CONSULTANT : DR ANIS SIDDIQUI

RECEIPT NO. : PAC/118
SAMPLE RECEIVED ON / AT : 26/03/2022 09:26AM
SAMPLE REPORTED ON / AT : 26/03/2022 02:10PM

ROUTINE URINE ANALYSIS TEST

TEST	RESULT	UNIT	REF. RANGE
Urine Routine ANALYSIS TEST			
General Examination			
Volume	20	ml	10 - 50
Colour	Pale Yellow		Pale Yellow
Appearance	Clear		Clear
pH	7.5		5.5 - 8.0
Chemical Examination			
Urine Protein(Albumin)	Absent	g/L	Absent
Urine Glucose(Sugar)	Absent	mmol/L	Absent
Urine Ketons(Acetone)	Absent	mmol/L	Absent
Specific Gravity	1.000		
Microscopic Examination			
Pus cells	1-2/HPF	/hpf	<5
RBC (Urine)	4-5/HPF	/hpf	Nil
Epithelial cell	0-1/HPF		0-4
Casts	Absent		Absent
Crystals	Absent		Absent

The test results are to be used for help in diagnosing/treating medical diseases & not for forensic applications These result cannot be used for medico-legal purposes. These reported results are for the information of referring clinical only.

Test Done By
Senior Technologist
SATYANARAYAN SINGH

Report Checked By
Technician

Pathologist
Dr. D. Prashant
M.D. (Pathologist)

PATIENT NAME : MR. RAJKUMAR PATEL
UHID NO. : 32610
AGE / SEX : 32 Y Male
CONSULTANT : DR ANIS SIDDIQUI

RECEIPT NO. : PAC/118
SAMPLE RECEIVED ON / AT : 26/03/2022 09:26AM
SAMPLE REPORTED ON / AT : 26/03/2022 02:10PM

TUMOR MARKERS

TEST	RESULT	UNIT	REF. RANGE
------	--------	------	------------

PSA (Total)

1.03

ng/mL

> 4.00

The instrument for ichroma test calculate the test result automatically and displays PSA concentration of the test sample in terms of ng/mL.

Test done by ichroma



Test Done By
Senior Technologist
SATYANARAYAN SINGH



Report Checked By
Technician



Pathologist
Dr. D. Prashant
M.D. (Pathologist)

FILIP

R
Paragraph

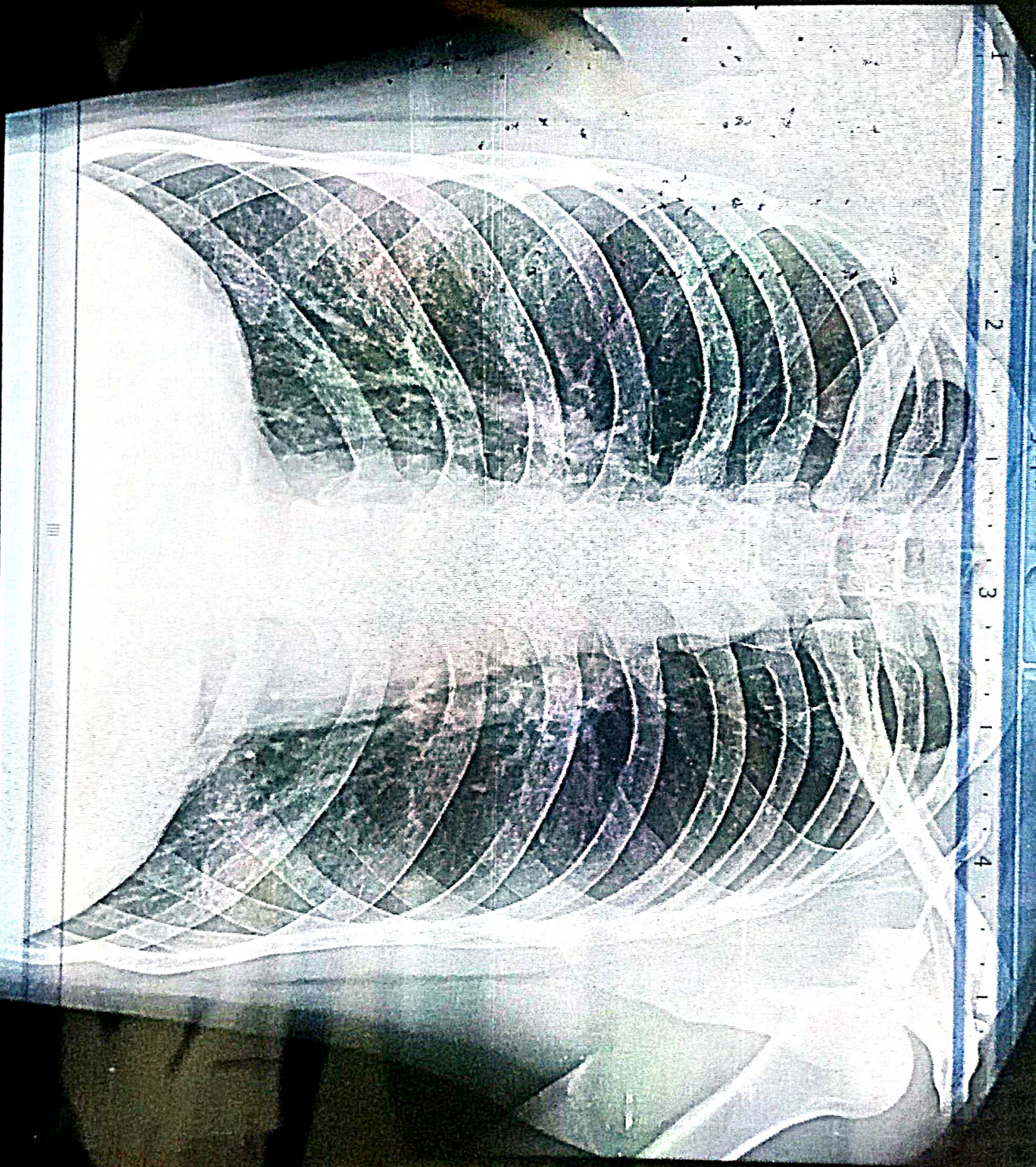

RAJKUMAR PATEL 32YR M 32610 PS 118 PACKAGE DR A SIDDIQUI CHEST PA 26-Mar-22
WE CARE SUPERSPECIALITY HOSPITAL, GTB PLAZA, TELIBANDHA, RAIPUR (C.G)