

Dr. Vimmi Goel

Head - Non Invasive Cardiology
Incharge - Preventive Health Care
MBBS, MD (Internal Medicine)
Reg. No: MMC-2014/01/0113

7499913052

 **KIMS-KINGSWAY
HOSPITALS**

Name: Mr. Idpate Sunil Dhondaji Date: 23/09/23

Age: 53y Sex: M F Weight: 69.8 kg Height: 165.3 inc BMI: 25.34

BP: 140/80 mmHg Pulse: 92/M bpm RBS: _____ mg/dl

spo2 99%

SPANV Medisearch Lifesciences Private Limited

44, Parwana Bhawan, Kingsway, Nagpur - 440 001, Maharashtra, India.

Phone: +91 0712 6789100

CIN: U74999MH2018PTC303510



CLINICAL DIAGNOSTIC LABORATORY
DEPARTMENT OF PATHOLOGY

Patient Name	: Mr. IDPATE SUNIL DHONDUIJ	Age /Gender	: 53 Y(s)/Male
Bill No/ UMR No	: BIL2324042546/UMR2324021394	Referred By	: Dr. Vimmi Goel MBBS,MD
Received Dt	: 23-Sep-23 11:38 am	Report Date	: 23-Sep-23 01:12 pm

HAEMOGRAM

Parameter	Specimen	Results	Biological Reference	Method
Haemoglobin	Blood	16.9	13.0 - 17.0 gm%	Photometric
Haematocrit(PCV)		51.6	40.0 - 50.0 %	Calculated
RBC Count		5.91	4.5 - 5.5 Millions/cumm	Photometric
Mean Cell Volume (MCV)		87	83 - 101 fl	Calculated
Mean Cell Haemoglobin (MCH)		28.5	27 - 32 pg	Calculated
Mean Cell Haemoglobin Concentration (MCHC)		32.7	31.5 - 35.0 g/l	Calculated
RDW		22.8	11.5 - 14.0 %	Calculated
Platelet count		222	150 - 450 10 ³ /cumm	Impedance
WBC Count		5900	4000 - 11000 cells/cumm	Impedance
<u>DIFFERENTIAL COUNT</u>				
Neutrophils		63.4	50 - 70 %	Flow Cytometry/Light microscopy
Lymphocytes		29.3	20 - 40 %	Flow Cytometry/Light microscopy
Eosinophils		1.8	1 - 6 %	Flow Cytometry/Light microscopy
Monocytes		5.5	2 - 10 %	Flow Cytometry/Light microscopy
Basophils		0.0	0 - 1 %	Flow Cytometry/Light microscopy
Absolute Neutrophil Count		3740.6	2000 - 7000 /cumm	Calculated



CLINICAL DIAGNOSTIC LABORATORY
DEPARTMENT OF PATHOLOGY

Patient Name : Mr. IDPATE SUNIL DHONDUJI	Age /Gender : 53 Y(s)/Male
Bill No/ UMR No : BIL2324042546/UMR2324021394	Referred By : Dr. Vimmi Goel MBBS,MD
Received Dt : 23-Sep-23 11:38 am	Report Date : 23-Sep-23 01:12 pm

<u>Parameter</u>	<u>Specimen</u>	<u>Results</u>	<u>Biological Reference</u>	<u>Method</u>
Absolute Lymphocyte Count		1728.7	1000 - 4800 /cumm	Calculated
Absolute Eosinophil Count		106.2	20 - 500 /cumm	Calculated
Absolute Monocyte Count		324.5	200 - 1000 /cumm	Calculated
Absolute Basophil Count		0	0 - 100 /cumm	Calculated

PERIPHERAL SMEAR

RBC	Normochromic Normocytic			
WBC	As Above			
Platelets	Adequate			
E S R	02	0 - 20 mm/hr		Automated Westergren's Method

*** End Of Report ***

Suggested Clinical Correlation * If necessary, Please discuss

Verified By : : 11100245

Test results related only to the item tested.

No part of the report can be reproduced without written permission of the laboratory.



Dr. GAURI HARDAS, MBBS,MD
CONSULTANT PATHOLOGIST



CLINICAL DIAGNOSTIC LABORATORY

DEPARTMENT OF BIOCHEMISTRY

Patient Name : Mr. IDPATE SUNIL DHONDUJI	Age / Gender : 53 Y(s)/Male
Bill No/ UMR No : BIL2324042546/UMR2324021394	Referred By : Dr. Vimmi Goel MBBS,MD
Received Dt : 23-Sep-23 11:36 am	Report Date : 23-Sep-23 01:48 pm

<u>Parameter</u>	<u>Specimen</u>	<u>Results</u>	<u>Biological Reference</u>	<u>Method</u>
Post Prandial Plasma Glucose	Plasma	89	< 140 mg/dl	GOD/POD, Colorimetric
GLYCOSYLATED HAEMOGLOBIN (HBA1C)				
HbA1c		5.4	Non-Diabetic : <= 5.6 % Pre-Diabetic : 5.7 - 6.4 % Diabetic : >= 6.5 %	HPLC

*** End Of Report ***

Suggested Clinical Correlation * If necessary, Please discuss

Verified By : : 11100245

Test results related only to the item tested.

No part of the report can be reproduced without written permission of the laboratory.

Dr. GAURI HARDAS, MBBS,MD

SPANZ CONSULTANTS ASSOCIATES Private Limited
44, Parwana Bhawan, Kingsway, Nagpur - 440 001, Maharashtra, India.
Phone: +91 8712 6780100
CIN: U74999MH2018PTC303510

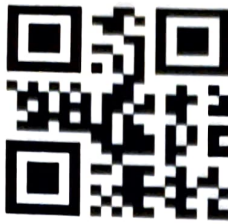

CLINICAL DIAGNOSTIC LABORATORY

DEPARTMENT OF BIOCHEMISTRY

Patient Name : Mr. IDPATE SUNIL DHONDUJI	Age /Gender : 53 Y(s)/Male
Bill No/ UMR No : BIL2324042546/UMR2324021394	Referred By : Dr. Vimmi Goel MBBS,MD
Received Dt : 23-Sep-23 12:00 pm	Report Date : 23-Sep-23 01:03 pm

Parameter

Specimen

Result Values

URINE SUGAR

Urine Glucose

PSA (Total)

Negative

0.651

< 4 ng/ml

Enhanced
chemiluminescence

*** End Of Report ***

Suggested Clinical Correlation * If necessary, Please discuss

Verified By : : 11100400

Test results related only to the item tested.

No part of the report can be reproduced without written permission of the laboratory.

Dr. Anuradha Deshmukh, MBBS,MD

SPANV Med Research Lifesciences Private Limited
44, Parwana Bhawan, Kingsway, Nagpur - 440 001, Maharashtra, India.

Phone: (91) 0712-6789100

CIN: U74999MH2018PTC303510



CLINICAL DIAGNOSTIC LABORATORY
DEPARTMENT OF BIOCHEMISTRY

Patient Name : Mr. IDPATE SUNIL DHONDUJI	Age / Gender : 53 Y(s)/Male
Bill No/ UMR No : BIL2324042546/UMR2324021394	Referred By : Dr. Vimmi Goel MBBS,MD
Received Dt : 23-Sep-23 11:38 am	Report Date : 23-Sep-23 01:48 pm

THYROID PROFILE

<u>Parameter</u>	<u>Specimen</u>	<u>Results</u>	<u>Biological Reference</u>	<u>Method</u>
T3	Serum	1.41	0.55 - 1.70 ng/ml	Enhanced chemiluminescence
Free T4		1.22	0.80 - 1.70 ng/dl	Enhanced Chemiluminescence
TSH		2.28	0.50 - 4.80 uIU/ml	Enhanced chemiluminescence

*** End Of Report ***

Suggested Clinical Correlation * If necessary, Please discuss

Verified By : : 11100400

Test results related only to the item tested.

No part of the report can be reproduced without written permission of the laboratory.

Dr. Anuradha Deshmukh, MBBS,MD
CONSULTANT MICROBIOLOGIST



**CLINICAL DIAGNOSTIC LABORATORY
DEPARTMENT OF BIOCHEMISTRY**

Patient Name : Mr. IDPATE SUNIL DHONDUJI	Age /Gender : 53 Y(s)/Male
Bill No/ UMR No : BIL2324042546/UMR2324021394	Referred By : Dr. Vimmi Goel MBBS,MD
Received Dt : 23-Sep-23 11:38 am	Report Date : 23-Sep-23 01:48 pm

LIVER FUNCTION TEST(LFT)

<u>Parameter</u>	<u>Specimen</u>	<u>Results</u>	<u>Biological Reference</u>	<u>Method</u>
Total Bilirubin	Serum	1.06	0.2 - 1.3 mg/dl	Azobilirubin/Dyphylline
Direct Bilirubin		0.35	0.1 - 0.3 mg/dl	Calculated
Indirect Bilirubin		0.71	0.1 - 1.1 mg/dl	Duel wavelength spectrophotometric
Alkaline Phosphatase		98	38 - 126 U/L	pNPP/AMP buffer
SGPT/ALT		21	10 - 40 U/L	Kinetic with pyridoxal 5 phosphate
SGOT/AST		23	15 - 40 U/L	Kinetic with pyridoxal 5 phosphate
Serum Total Protein		7.21	6.3 - 8.2 gm/dl	Biuret (Alkaline cupric sulphate)
Albumin Serum		4.01	3.5 - 5.0 gm/dl	Bromocresol green Dye Binding
Globulin		3.20	2.0 - 4.0 gm/dl	Calculated
A/G Ratio		1.25		

*** End Of Report ***

Suggested Clinical Correlation * If necessary, Please discuss

Verified By : : 11100400

Test results related only to the item tested.

No part of the report can be reproduced without written permission of the laboratory.

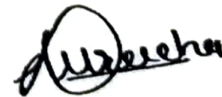

**Dr. Anuradha Deshmukh, MBBS,MD
CONSULTANT MICROBIOLOGIST**

**CLINICAL DIAGNOSTIC LABORATORY
DEPARTMENT OF BIOCHEMISTRY**

Patient Name : Mr. IDPATE SUNIL DHONDUJI	Age /Gender : 53 Y(s)/Male
Bill No/ UMR No : BIL2324042546/UMR2324021394	Referred By : Dr. Vimmi Goel MBBS,MD
Received Dt : 23-Sep-23 11:38 am	Report Date : 23-Sep-23 01:48 pm

RFT

<u>Parameter</u>	<u>Specimen</u>	<u>Result Values</u>	<u>Biological Reference</u>	<u>Method</u>
Blood Urea	Serum	12	19.0 - 43.0 mg/dl	Urease with indicator dye
Creatinine		0.85	0.66 - 1.25 mg/dl	Enzymatic (creatinine amidohydrolase)
GFR		103.9		Calculation by CKD-EPI 2021
Sodium		139	136 - 145 mmol/L	Direct ion selective electrode
Potassium		4.82	3.5 - 5.1 mmol/L	Direct ion selective electrode

*** End Of Report ***

Suggested Clinical Correlation * If neccessary, Please discuss

Verified By : : 11100400

Test results related only to the item tested.

No part of the report can be reproduced without written permission of the laboratory.



Dr. Anuradha Deshmukh, MBBS,MD
CONSULTANT MICROBIOLOGIST



CLINICAL DIAGNOSTIC LABORATORY
DEPARTMENT OF PATHOLOGY

Patient Name	: Mr. IDPATE SUNIL DHONDUII	Age / Gender	: 53 Y(s)/Male
Bill No/ UMR No	: BIL 2324042546/UMR2324021394	Referred By	: Dr. Vimmi Goel MBB5,MD
Received Dt	: 23-Sep-23 12:00 pm	Report Date	: 23-Sep-23 01:16 pm

URINE MICROSCOPY

Parameter	Specimen	Results	Method
PHYSICAL EXAMINATION			
Volume	Urine	30 ml	
Colour		Pale yellow	
Appearance		Clear	
CHEMICAL EXAMINATION			
Reaction (pH)		7.0	4.6 - 8.0 Indicators
Specific gravity		1.010	1.005 - 1.025 ion concentration
Urine Protein		Negative	protein error of pH indicator
Sugar		Negative	GOD/POD
Bilirubin		Negative	Diazonium
Ketone Bodies		Negative	Legal's est Principle
Nitrate		Negative	
Urobilinogen		1+ (Approx 1mg/dl)	Ehrlich's Reaction
MICROSCOPIC EXAMINATION			
Epithelial Cells		0-1	0 - 4 /hpf Manual
R.B.C.		11-20	0 - 4 /hpf Manual
Pus Cells		0-1	0 - 4 /hpf Manual

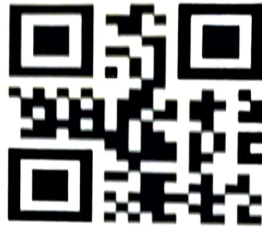

CLINICAL DIAGNOSTIC LABORATORY
DEPARTMENT OF PATHOLOGY

Patient Name : Mr. IDPATE SUNIL DHONDUJI
Age / Gender : 53 Y(s)/Male
Bill No/ UMR No : BIL2324042546/UMR2324021394
Referred By : Dr. Vimmi Goel MBBS,MD
Received Dt : 23-Sep-23 12:00 pm
Report Date : 23-Sep-23 01:16 pm

<u>Parameter</u>	<u>Specimen</u>	<u>Results</u>	<u>Method</u>
Casts		Absent	Manual
Crystals		Absent	Manual
		*** End Of Report ***	

Suggested Clinical Correlation * If necessary, Please discuss

Verified By : : 11100731

Test results related only to the item tested.

No part of the report can be reproduced without written permission of the laboratory.



Dr. Anuradha Deshmukh, MBBS,MD
CONSULTANT MICROBIOLOGIST

DEPARTMENT OF RADIOLOGY & IMAGING SCIENCE

NAME	IDPATESUNIL DHONDUJI	STUDY DATE	23-09-2023 10:31:22
AGE/ SEX	53Y / M	HOSPITAL NO.	UMR2324021394
ACCESSION NO.	BIL2324042546-17	MODALITY	DX
REPORTED ON	23-09-2023 12:06	REFERRED BY	Dr. Vimmi Goel

X-RAY CHEST PA VIEW

Both the lung fields are clear.

Heart and Aorta are normal.

Both hilar shadows appear normal.

Diaphragm domes and CP angles are clear.

Bony cage is normal.

IMPRESSION:

No pleuro-parenchymal abnormality seen.



DR NAVEEN PUGALIA
MBBS, MD [076125]
SENIOR CONSULTANT RADIOLOGIST.

PATIENT NAME:	MR. SUNIL IDPATE	AGE /SEX:	53 YRS/M
UMR NO:	2324021394	BILL NO:	2324042546
REF BY	DR. VIMMI GOEL	DATE:	23/09/2023

USG WHOLE ABDOMEN

LIVER is normal in size, shape and echotexture.
No evidence of any focal lesion seen. Intrahepatic biliary radicals are not dilated.
PORTAL VEIN and CBD are normal in course and caliber.

GALL BLADDER is physiologically distended. No stones or sludge seen within it.
Wall thickness is within normal limits.

PANCREAS is normal in shape, size and echotexture.

SPLEEN is normal in shape, size and echotexture. No focal lesion seen.

Right kidney measures 9.3 x 5.3 cm. Left kidney measures 9.8 x 4.9 cm.
Both KIDNEYS are normal in shape, size and echotexture.
No evidence of calculus or hydronephrosis seen.
URETERS are not dilated.

BLADDER is partially distended. No calculus or mass lesion seen.

Prostate is normal in size, shape and echotexture.

There is no free fluid or abdominal lymphadenopathy seen.

IMPRESSION -

No significant abnormality seen.
Suggest clinical correlation / further evaluation.



DR. ANIKET KUSRAM
MBBS, MD, DNB (Radio-diagnosis)
Reg no: 2017094427

2D ECHOCARDIOGRAPHY AND COLOR DOPPLER REPORT

Patient Name : Mr. Idpate Sunil Dhonduji
 Age : 53 years / Male
 UHID : UMR2324021394
 Date : 23/09/2023
 Done by : Dr. Vimmi Goel
 ECG : NSR, LAD, Minor ST-T changes
 Blood pressure: 140/80 mm Hg (Right arm, Supine position)
 BSA : 1.79 m²

Impression:

Normal chambers dimensions
Mild left ventricular hypertrophy
No RWMA of LV at rest
Good LV systolic function, LVEF 63%
LV diastolic dysfunction, Grade I (E<A)
E/A is 0.8
E/E' is 8.3 (Normal filling pressure)
Aortic sclerosis, Trivial AR, No AS
Trivial TR, No pulmonary hypertension
IVC is normal in size and collapsing well with respiration
No clots or pericardial effusion

Comments:

Sector echocardiography was performed in various conventional views (PLAX, SSAX, AP4 CH and 5 CH views). LV size normal. Mild left ventricular hypertrophy. There is no RWMA of LV seen at rest. Good LV systolic function. LVEF 63%. LV diastolic dysfunction, Grade I (E<A). E Velocity is 66 cm/s, A Velocity is 79 cm/s. E/A is 0.8. Aortic sclerosis, Trivial AR, No AS. Trivial TR. No Pulmonary Hypertension. IVC normal in size and collapsing well with respiration. Pericardium is normal. No clots or pericardial effusion seen. E' at medial mitral annulus is 7.1 cm/sec & at lateral mitral annulus is 9.1 cm/sec. E/E' is 8.3 (Average).

M Mode echocardiography and dimension:

	Normal range (mm)		Observed (mm)
	(adults)	(children)	
Left atrium	19-40	7-37	32
Aortic root	20-37	7-28	29
LVIDd	35-55	8-47	36
LVIDs	23-39	6-28	28
IVS (d)	6-11	4-8	12
LVPW (d)	6-11	4-8	12
LVEF %	~ 60%	~60%	63%
Fractional Shortening			33%

Dr. Vimmi Goel
MD, Sr. Consultant
Non-invasive Cardiology

P.T.O

53 Years

PCC DEPT.

- Rate 82 : Sinus rhythm.....normal P axis, V-rate 50- 99
- PR 151 : Probable left atrial enlargement.....P >50ms, <-0.10mv V1
- QRSD 81 : Borderline left axis deviation.....QRS axis (-15,-29)
- QT 371 : Borderline repolarization abnormality.....ST dep & abnormal T
- QTc 434 : Baseline wander in lead(s) V4, V5

--AXIS--
P 15
QRS -23
T -4
12 Lead; Standard Placement

Unconfirmed Diagnosis

- BORDERLINE ECG -

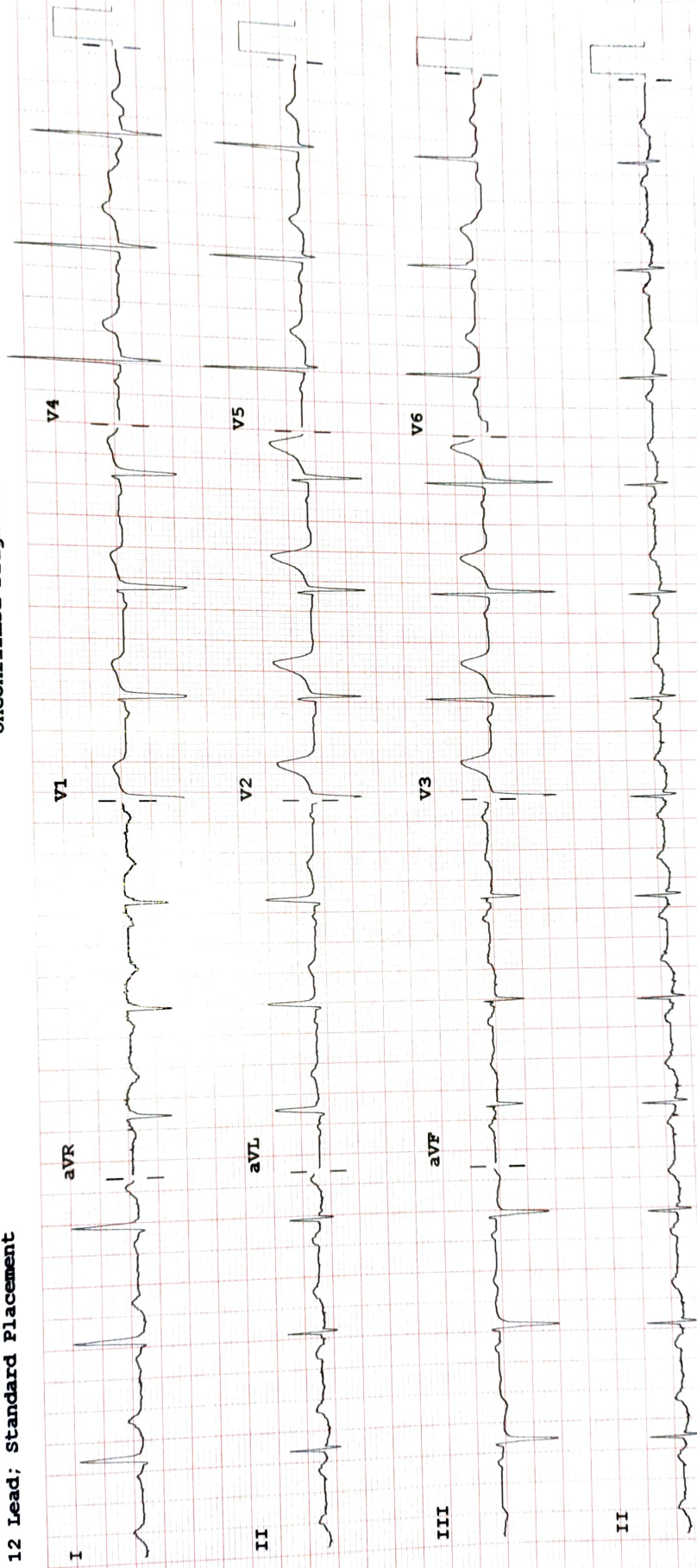

F 50~ 0.50-150 Hz W 100B CL P?

Speed: 25 mm/sec Limb: 10 mm/mV Chest: 10.0 mm/mV

Device: