

OPD Prescription (OBG)



Vasavi
Hospitals
WE CURE WITH CARE
(A UNIT OF SREE VASAVI TRUST)

Reg. No 210729 Issue Date 25/3/23
Name Mr. Korushappa Age/Sex 52y / M
Doctor Sowthi Bhaskar Department _____
Patient Mob. _____ Category _____

BP: 120/80 Height: _____ Weight: 81 kg Pain: 0 Pulse: 73/Min Temperature: (N) SpO2: 98%

Allergies: mustg YES NO Details: _____ COVID 19 Positive: YES NO

Previous Drug Reactions: YES NO Details: _____ Blood Group: _____

Chief Complaints: _____ Marriage Life: _____

Family History: _____

Surgical History: _____

Menstrual History: _____ Obstetric History: _____

General Examination: _____

Investigations: _____ Drug orders: _____

→ TSH, lipid profile after 6 months.
→ Diet control.

Provisional/Final Diagnosis: _____

Advice: (Lifestyle / Rehab / Diet) _____

Nutritional Screening: Poor Moderate Well

Fall Risk: No Risk Low Risk high Risk

Follow up: Date: _____ Time: _____

Name & Signature of the Consultant with Stamp: [Signature]

#15, 70th Cross, 14th Main, 1st Stage, Kumaraswamy Layout (Opp.to 15E Bus Stop), Bangalore-560078.

Appointment: 080 71 500 500 | Emergency: 080 71 500 555

Patient Name : M. Koushappa SR Age / Sex : 52/M UHID No.: 210729 Date : 25/3/23

Chief Complaints :

Routine check up
No glasses.

Others : Cold, Fever, Nausea, Vomiting, Giddiness.

Past History : Eye Treatment (Y/N) Eye Operation (Y/N)

General Health : DM HTN Heart Disease Br. Asthma Allergies Any Others

VISION

Right Eye

Left Eye

PL :

Distant PH :

6/6 (D)

6/6 (D)

GL :

Near

PL :

NG

NG

GL :

Colour vision:



AMSLER GRID :

AR Reading:

Dry	SPH	CYL	AXIS
RE			
LE			

Wet	SPH	CYL	AXIS
RE			
LE			

Acceptance :

RIGHT EYE				LEFT EYE			
SPH	CYL	AXIS	VA	SPH	CYL	AXIS	VA
<u>+1.25</u>			<u>N6</u>	<u>+0.75</u>	<u>0</u>		<u>N6</u>

IPD :

Ocular Examination : Extra Ocular Movements :-

RIGHT EYE

LEFT EYE

Anterior Segment

Lids :

LAC. Apparatus

Conj

Cornea :

AC depth :

Iris

Pupil

Lens

Media

DISC

Macula

Blood Vessels

BGF

Posterior Segment

Fundus:

Right Eye

Left Eye

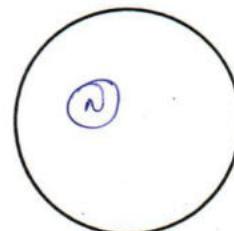
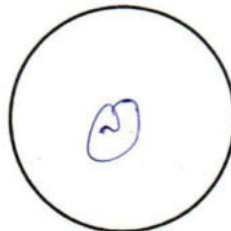

IOP : <math>\begin{matrix} 12 \\ < \\ 13 \end{matrix}</math> normal.

Provisional Diagnosis:

both eyes Presbyopia

Medicine & Advice:

Annual eye check up

25/3/23

Date & Time

Dr. Name & Signature

Other Findings :

Gingiva : Normal / Localised / Generalised Gingivits Localised / Genearl Periodontitis.

sof Palate :

HARd PALate :

Tongue :

Oral Mucosa :

Handwritten notes and scribbles

Flourish

Hard tissues	Class 1	Class 2	Class 3	Class 4	Class 5	Class 6
1. Decayed teeth	87654321 12345678 87654321 12345678	87654321 12345678 87654321 12345678	87654321 12345678 87654321 12345678	87654321 12345678 87654321 12345678	87654321 12345678 87654321 12345678	87654321 12345678 87654321 12345678
2. Fractured teeth	87654321 12345678 87654321 12345678	87654321 12345678 87654321 12345678	87654321 12345678 87654321 12345678	87654321 12345678 87654321 12345678	87654321 12345678 87654321 12345678	87654321 12345678 87654321 12345678
3. Malformed teeth	87654321 12345678 87654321 12345678	87654321 12345678 87654321 12345678	87654321 12345678 87654321 12345678	87654321 12345678 87654321 12345678	87654321 12345678 87654321 12345678	87654321 12345678 87654321 12345678
4. Missing teeth	87654321 12345678 87654321 12345678	87654321 12345678 87654321 12345678	87654321 12345678 87654321 12345678	87654321 12345678 87654321 12345678	87654321 12345678 87654321 12345678	87654321 12345678 87654321 12345678
5. Malpositioned teeth	87654321 12345678 87654321 12345678	87654321 12345678 87654321 12345678	87654321 12345678 87654321 12345678	87654321 12345678 87654321 12345678	87654321 12345678 87654321 12345678	87654321 12345678 87654321 12345678
6. Impacted teeth	87654321 12345678 87654321 12345678	87654321 12345678 87654321 12345678	87654321 12345678 87654321 12345678	87654321 12345678 87654321 12345678	87654321 12345678 87654321 12345678	87654321 12345678 87654321 12345678
7. Abraded teeth	87654321 12345678 87654321 12345678	87654321 12345678 87654321 12345678	87654321 12345678 87654321 12345678	87654321 12345678 87654321 12345678	87654321 12345678 87654321 12345678	87654321 12345678 87654321 12345678
8. Eroded teeth	87654321 12345678 87654321 12345678	87654321 12345678 87654321 12345678	87654321 12345678 87654321 12345678	87654321 12345678 87654321 12345678	87654321 12345678 87654321 12345678	87654321 12345678 87654321 12345678
9. Attrited teeth	87654321 12345678 87654321 12345678	87654321 12345678 87654321 12345678	87654321 12345678 87654321 12345678	87654321 12345678 87654321 12345678	87654321 12345678 87654321 12345678	87654321 12345678 87654321 12345678
10. Discolored teeth	87654321 12345678 87654321 12345678	87654321 12345678 87654321 12345678	87654321 12345678 87654321 12345678	87654321 12345678 87654321 12345678	87654321 12345678 87654321 12345678	87654321 12345678 87654321 12345678

Provisional Diagnosis

Treatment plane :

*Advise OP
of ROPAT*

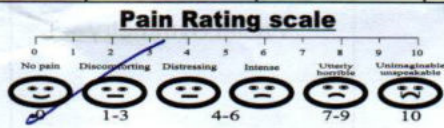

Date & Time :

Follow up date

Dr. Name & Signature

Reg. Number :



Vasavi Hospitals

DEPARTMENT OF RADIOLOGY & IMAGING

WE CURE WITH CARE
(A Unit of Sree Vasavi Trust)

Patient Name	Mr. KRUSHNAPPA D R	RIS No	58369
UHID	210729	Order Date	24/03/2023 9:02AM
Age/Gender	52 Yrs/Male	Receiving Date	24/03/2023 12:53PM
Bed No/Ward	OPD	Report Date	24/03/2023 1:00PM
Referred By	Dr. SRIDHAR SRINIVASAN G	Report Status	Final
Bill No.	OPCR/23/7533	Manual No.	25582

USG

LIVER: Liver is 12.8 cm in size, both lobes of liver are normal in size with **increased echotexture**. No evidence of any focal lesion / intrahepatic biliary dilatation noted. CBD and Portal vein normal in size and echotexture.

GALL BLADDER: Partially distended, gall bladder wall thickness is normal. **Multiple calculi are seen, largest measuring 8.4 mm.**

PANCREAS: Head and body appears normal. Uncinate process and tail could not be assessed due to bowel gas. MPD is normal.

SPLEEN: Normal in size measuring 10.1 cms with normal echotexture.

KIDNEYS: Both Kidneys are normal in size, shape, contour & position. Cortico medullary differentiation is well maintained. No evidence of any hydronephrosis / hydroureter.

Right Kidney measures : 8.7 x 4.1 cms. Parenchymal thickness 1.4 cms.

Left Kidney measures : 9.7 x 4.3 cms. Parenchymal thickness 1.4 cms.

URINARY BLADDER: Well distended with clear contents. Wall thickness is normal.

PROSTATE: Normal in size and echotexture. Vol: 19.8 cc.

No focal lesion seen. Both seminal vesicles appear normal.

No obvious free fluid in the peritoneal cavity.

IMPRESSION:

- **FATTY LIVER.**

- **CHOLELITHIASIS.**

**** Note: All abnormalities cannot be detected by Ultrasound scan due to technical limitation, obesity and other factors. Scan findings to be correlated with old reports or other investigations.**

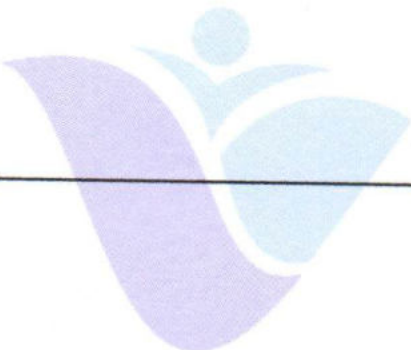

Verified By
Ms Hemalatha K R

Dr. B SWAROOP
MBBS MD(Radiology)
CONSULTANT RADIOLOGIST

Printed on 24/03/2023 12:59

Page: 1 Of 2

#15, 70th Cross, 14th Main, 1st Stage, Kumaraswamy Layout (Opp. to 15 E Bus Stop), Bengaluru - 560 078

☎ 080 7150 0500 / 88844 66000 ✉ info@vasavihospitals.com 🌐 www.vasavihospitals.com

Gastroenterology • Neurology • Orthopaedics • General Surgery • Obstetrics & Gynecology • Nephrology & Urology • ENT • Emergency & Critical Care

24/7 Radiology Services (Digital X-Ray, Ultrasound, Computed Tomography (CT))

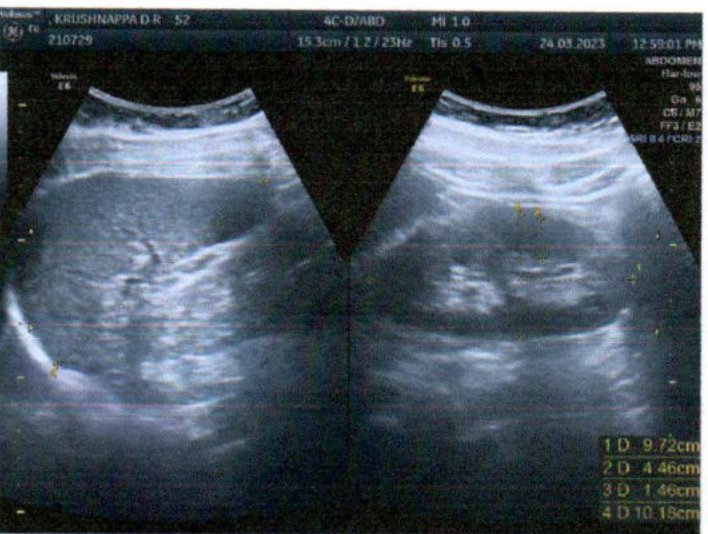
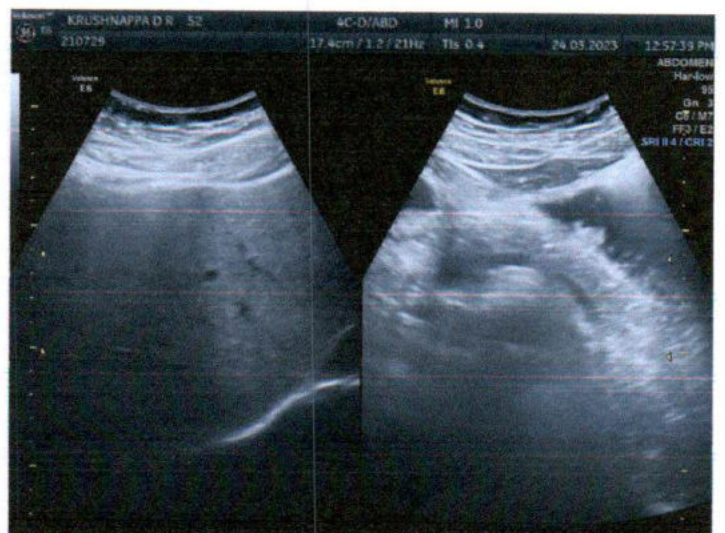
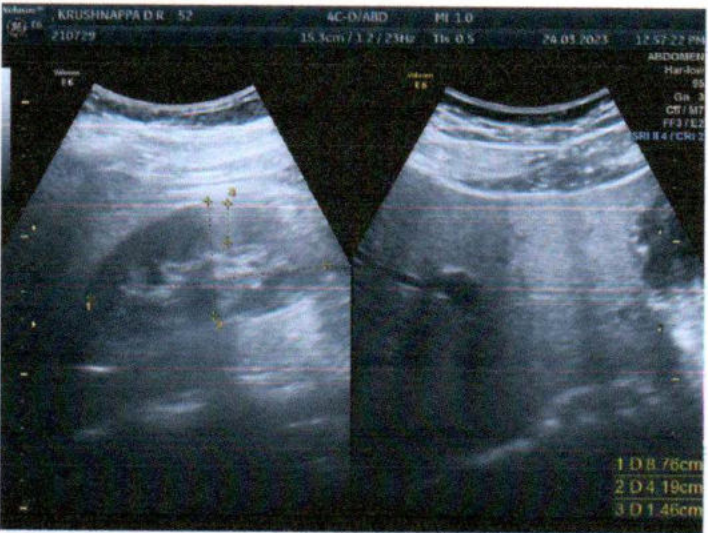
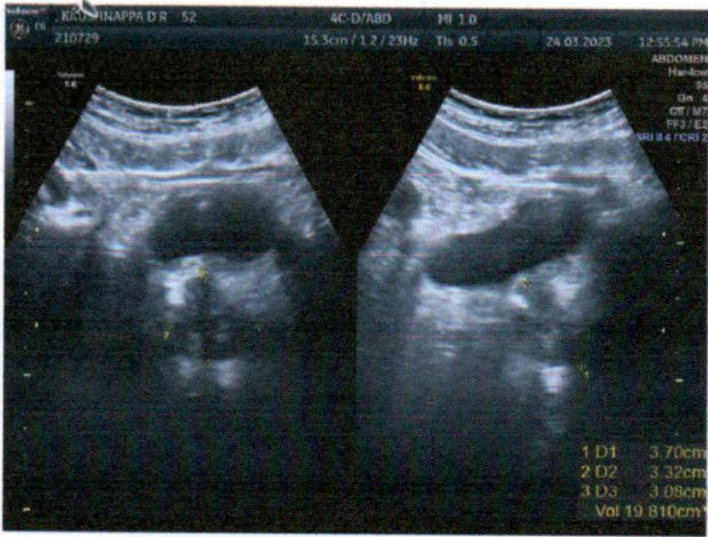
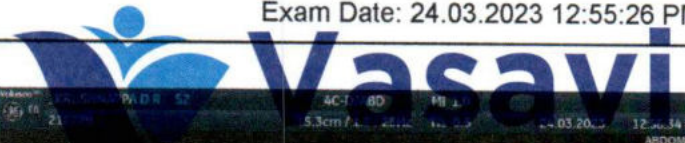



Vasavi Hospitals

WE CURE WITH CARE
(A Unit of Sree Vasavi Trust)

DEPARTMENT OF RADIOLOGY & IMAGING

Patient Name	Mr. KRUSHNAPPA D R	RIS No	58369
UHID	210729	Order Date	24/03/2023 9:02AM
Age/Gender	52 Yrs/Male	Receiving Date	24/03/2023 12:27PM
Bed No/Ward	OPD	Report Date	24/03/2023 7:28PM
Referred By	Dr. SRIDHAR SRINIVASAN G	Report Status	Final
Bill No.	OPCR/23/7533	Manual No.	46848

X-RAY

CHEST PA VIEW (X RAY) 1

FINDINGS:

The lungs on the either side show equal translucency.
Cardiac size and ventricular configuration are normal.
Both hilar region appear normal.
Both C P angles appear clear.
Both domes of diaphragm appear normal.
Bony cage and soft tissue appear normal.

IMPRESSION: ESSENTIALLY NORMAL STUDY.

--End Of Report--

Verified By

Dr. B SWAROOP

MBBS MD(Radiology)

#15, 70th Cross, 14th Main, 1st Stage, Kumaraswamy Layout (Opp. to 15 E Bus Stop), Bengaluru - 560 078

Ms Hemalatha K R
info@vasavihospitals.com www.vasavihospitals.com

CONSULTANT RADIOLOGIST

Printed on 25/03/2023 11:50

Page: 1 Of 1



Name	Mr. KRUSHAPPA.D.R	Reg. Date	24/03/2023 12:48
Age/Sex	52Year(s)/Male	Report On	24/03/2023 14:21
Reg. No.	C 379021	Ref. By	
Corporate	VASAVI HOSPITAL		
Test Name	Result	Reference Range	Page 1 of 1

HORMONE ANALYSIS REPORT

THYROID PROFILE - 1

TriIodothyronine Total (TT3)

87.44 ng/dl

Adults : 70-204
Children:
1-3 days:100-700
1-11months:105-245
1-5yrs:105-269
6-10yrs:94-241
11-15yrs:82-213

Pregnancy :
1st trimester: 81-190
2nd trimester :100-260

Thyroxine - Total (TT4)

7.96 µg/dl

Adults: 5.2-12.5
Pregnancy:
1st trimester:7.8-16.2
2nd,3rd trimesters:9.1-18.3
Newborn : 11.8-22.6

Thyroid Stimulating Hormone
(TSH)

6.99 microIU/ml

children: < 4days :1-39
1-3weeks :0.4-10.0
2-20 weeks : 1.7-9.1
1month -1year :0.4-8.6
preg:1&3rd trimester 0.2-3.5
Adults<50Yrs: 0.35 - 5.5
Adults>50Yrs: 0.50 - 8.5

Method: Electro Chemiluminescence Immunoassay

----- End of Report -----

Bharathi.M

Bharathi.M
MSc Micro

Dr. Shreedhar Murthy

Dr.Shreedhar Murthy
MD Pathology

K.R.Mohan Reddy

K.R.Mohan Reddy
MSc Biochem



Vasavi Hospitals

LABORATORY

WE CURE WITH CARE

(A Unit of Sree Vasavi Trust)

Patient Name	Mr. KRUSHNAPPA D R	Lab No	58369
UHID	210729	Sample Date	24/03/2023 9:02AM
Age/Gender	52 Yrs/Male	Receiving Date	24/03/2023 10:44AM
Bed No/Ward	OPD	Report Date	24/03/2023 1:53PM
Referred By	Dr. SRIDHAR SRINIVASAN G	Report Status	Final
Bill No.	OPCR/23/7533	Manual No.	

BIOCHEMISTRY

Test Name	Result	Unit	Biological Ref. Range	Method
Sample: Serum				
BLOOD UREA NITROGEN	5.9	mg/dl	Upto 14 years : 5 - 18 mg/dl Male (above 14 years): 8 - 24 mg/dl Female (above 14 years): 6 - 21 mg/dl Pregnant women : 5 - 12 mg/dl	
SERUM CREATININE	1.02	mg/dl	0.60 - 1.40	
FASTING BLOOD SUGAR	105.2 H	mg/dl	74.00 - 100.00	
GLYCOSYLATED HAEMOGLOBIN (HbA1c)				
HbA1c (GLYCOSYLATED Hb)	5.3	%	4.00 - 6.00	Immunoturbidimetric
MEAN BLOOD GLUCOSE	105.41	mg/dl	70.00 - 140.00	
LIPID PROFILE				
TOTAL CHOLESTEROL	222 H	mg/dl	0.00 - 200.00	
TRIGLYCERIDES	134.1	mg/dl	0.00 - 200.00	
HDL CHOLESTEROL - DIRECT	34.7 L	mg/dl	35.00 - 55.00	
LDL CHOLESTEROL - DIRECT	136.2 H	mg/dl	0.00 - 130.00	
TC/HDL	6.40			
LDL/HDL	3.93			

Sample: Serum

LIVER FUNCTION TEST (LFT)

Verified By

Ravi Shankar K

#15, 70th Cross, 14th Main, 1st Stage, Kumaraswamy Layout (Opp. to 15 E Bus Stop), Bengaluru - 560 078

080 7150 0500 / 88844 66000 info@vasavihospitals.com www.vasavihospitals.com

Printed on 25/03/2023 11:39

Page: 1 Of 5



Vasavi Hospitals

WE CURE WITH CARE

(A Unit of Sree Vasavi Trust)

LABORATORY

Patient Name	Mr. KRUSHNAPPA D R	Lab No	58369
UHID	210729	Sample Date	24/03/2023 9:02AM
Age/Gender	52 Yrs/Male	Receiving Date	24/03/2023 10:44AM
Bed No/Ward	OPD	Report Date	24/03/2023 1:53PM
Referred By	Dr. SRIDHAR SRINIVASAN G	Report Status	Final
Bill No.	OPCR/23/7533	Manual No.	

TOTAL BILIRUBIN 0.59 mg/dl Adult - 0.2 - 1.3 mg/ dL

Special condition:

Premature - <2.0 mg/ dL
 Full term - <2.0 mg/ dL
 0-1 day - Premature-
 1.0 - 8.0 mg/ dL
 0-1 day - Full term -
 2.0 - 6.0 mg/ dL
 1 - 2 days Premature -
 6.0 - 12.0 mg/ dL
 1 - 2 days Full term -
 6.0 - 10.0 mg/ dL
 3 - 5 days Premature -
 10.0 - 14.0 mg/ dL
 3 - 5 days Full term -
 4.0 - 8.0 mg/ dL

DIRECT BILIRUBIN	0.24	mg/dl	0.00 - 0.30
INDIRECT BILIRUBIN.	0.35	mg/dl	
ASPARATE AMINOTRANSFERASE (SGOT/AST)	22.8	U/L	0.00 - 40.00
ALANINE AMINOTRANSFERASE (SGPT/ALT)	17.0	U/L	0.00 - 40.00
ALKALINE PHOSPHATASE (ALP)	132 H	IU/L	53.00 - 128.00
TOTAL PROTEIN	6.0	g/dl	6.00 - 8.50
SERUM ALBUMIN	4.0	g/dl	3.50 - 5.20
SERUM GLOBULIN	2.00 L	g/dl	2.30 - 3.50
A/G RATIO	2.00 H	%	1.00 - 1.50
POST PRANDIAL BLOOD GLUCOSE	136.5	mg/dl	70.00 - 140.00
URIC ACID	7.1	mg/dl	4.50 - 8.10

--End Of Report--

Ravi Shankar

Verified By

Ravi Shankar K

#15, 70th Cross, 14th Main, 1st Stage, Kumaraswamy Layout (Opp. to 15 E Bus Stop), Bengaluru - 560 078

080 7150 0500 / 88844 66000 info@vasavihospitals.com www.vasavihospitals.com

Printed on 25/03/2023 11:39

Page: 2 Of 5



Vasavi Hospitals

LABORATORY

WE CURE WITH CARE

(A Unit of Sree Vasavi Trust)

Patient Name	Mr. KRUSHNAPPA D R	Lab No	58369
UHID	210729	Sample Date	24/03/2023 9:02AM
Age/Gender	52 Yrs/Male	Receiving Date	24/03/2023 10:44AM
Bed No/Ward	OPD	Report Date	24/03/2023 2:00PM
Referred By	Dr. SRIDHAR SRINIVASAN G	Report Status	Final
Bill No.	OPCR/23/7533	Manual No.	

CLINICAL PATHOLOGY

Test Name	Result	Unit	Biological Ref. Range	Method
STOOL ANALYSIS				
PHYSICAL EXAMINATION				
COLOUR	Brown			
CONSISTANCY	SEMI SOLID			
PH	6.5			
MUCUS	NOT SEEN			
MICROSCOPIC EXAMINATION				
OVA	NOT SEEN			
CYST	NPOT SEEN			
TROPHOZOITES	NOT SEEN			
PUS CELLS	2-3/HPF			
R.B.C	Nil			
BACTERIA	PRESENT 2+			
OTHERS	NOT SEEN			
MISCELLANEOUS	NOT SEEN			
UIRNE GLUCOSE FASTING				
UIRINE SUGAR	NIL		NEGATIVE	
			Sample: Urine	
PHYSICAL CHARACTERS				
COLOUR	Pale Yellow			
APPEARANCE	Clear		Clear	
SPECIFIC GRAVITY	1.030			
PH	5.0			
CHEMICAL CONSTITUENTS				
ALBUMIN	Nil			
SUGAR	Nil			
BILE SALTS	Absent			

Verified By

BADARINATH S

MD (PGI) KMC No 19014

to 15 E Bus Stop), Bengaluru - 560 078

HEMATOPATHOLOGIST / PATHOLOGIST

#15, 70th Cross, 14th Main, 1st Stage, Kumaraswamy Layout (Opp. to 15 E Bus Stop), Bengaluru - 560 078

080 7150 0500 / 88844 66000 info@vasavihospitals.com www.vasavihospitals.com

Printed on 25/03/2023 11:39

Page: 3 Of 5



Vasavi Hospitals

LABORATORY

WE CURE WITH CARE

(A Unit of Sree Vasavi Trust)

Patient Name	Mr. KRUSHNAPPA D R	Lab No	58369
UHID	210729	Sample Date	24/03/2023 9:02AM
Age/Gender	52 Yrs/Male	Receiving Date	24/03/2023 12:34PM
Bed No/Ward	OPD	Report Date	24/03/2023 2:00PM
Referred By	Dr. SRIDHAR SRINIVASAN G	Report Status	Final
Bill No.	OPCR/23/7533	Manual No.	

BILE PIGMENTS	Absent
KETONE BODIES	NEGATIVE
BLOOD	Absent
MICROSCOPY	
PUS CELLS	0-1 / HPF
B.C	Nil
EPITHELIAL CELLS	1-2 /HPF
CASTS	Absent
CRYSTALS	Absent
BACTERIA	Absent

URINE GLUCOSE-POST PRANDIAL

URINE SUGAR	NIL	NEGATIVE
-------------	-----	----------

--End Of Report--



Badarini

Verified By

BADARINATH S

MD (PGI) KMC No 19014

(Opp. to 15 E Bus Stop), Bengaluru - 560 078

HEMATOPATHOLOGIST / PATHOLOGIST

#15, 70th Cross, 14th Main, 1st Stage, Kumaraswamy Layout (Opp. to 15 E Bus Stop), Bengaluru - 560 078

080 7150 0500 / 88844 66000 info@vasavihospitals.com www.vasavihospitals.com

Printed on 25/03/2023 11:39

Page: 4 Of 5



Vasavi Hospitals

LABORATORY

WE CURE WITH CARE

(A Unit of Sree Vasavi Trust)

Patient Name	Mr. KRUSHNAPPA D R	Lab No	58369
UHID	210729	Sample Date	24/03/2023 9:02AM
Age/Gender	52 Yrs/Male	Receiving Date	24/03/2023 10:44AM
Bed No/Ward	OPD	Report Date	24/03/2023 2:00PM
Referred By	Dr. SRIDHAR SRINIVASAN G	Report Status	Final
Bill No.	OPCR/23/7533	Manual No.	

HAEMATOLOGY

Test Name	Result	Unit	Biological Ref. Range	Method
BLOOD GROUP	"AB"			
RH TYPE	POSITIVE			
			Sample: Blood	
HAEMOGLOBIN	16.1	gm/dl	14.00 - 18.00	
TOTAL COUNT	5400	cells/cumm	4500.00 - 11000.00	
DLC				
NEUTROPHILS	61	%	35.00 - 66.00	
LYMPHOCYTES	30	%	24.00 - 44.00	
MONOCYTES	07	%	4.00 - 10.00	
EOSINOPHILS	02	%	1.00 - 6.00	
R.B.C COUNT	5.57	mill/cumm	4.50 - 5.90	
PACKED CELL VOLUME (PCV)	46.3	%	40.00 - 50.00	
PLATELET COUNT	1.76	lakh/cumm	1.50 - 4.50	
M.C.V	83.1	fL	80.00 - 100.00	
M.C.H	29.0	pg	26.00 - 34.00	
M.C.H.C	34.9	%	32.00 - 36.00	
ESR (ERYTHROCYTE SEDIMENTATION RATE)	12	mm/hr	0.00 - 12.00	

--End Of Report--

Verified By

BADARINATH S

MD (PGI) KMC No 19014

HEMATOPATHOLOGIST / PATHOLOGIST

#15, 70th Cross, 14th Main, 1st Stage, Kumaraswamy Layout (Opp. to 15 E Bus Stop), Bengaluru - 560 078

080-7150-0500 / 88844-66000 | info@vasavihospitals.com | www.vasavihospitals.com

Printed on 25/03/2023 11:39

Page: 5 Of 5



ಟ್ರಿಡೆಂಟ್ ಡಯಾಗ್ನೋಸ್ಟಿಕ್ಸ್®

TRIDENT DIAGNOSTICS

LAB | IMAGING | CONSULTATIONS | HEALTH CARE

A Unit of Trident Diagnostics and Healthcare Pvt. Ltd. • NABL Accredited Laboratory - MC-2251 • NABL Accredited

A subsidiary of MEDGENOME



#31, 2nd Main, Udayaathi Nagar,
80 Feet Outer Ring Road, Kumbhagiri Cross Bus Stop,
Next to SSS Intl. School, Mysuru, Karnataka - 560 056.
Contact: 080-2848 4252, www.tridentdiagnostics.com

Vasavi
Hospitals

WE CURE WITH CARE
(A Unit of Sree Vasavi Trust)

NAME : Mr. KRUSHNAPPA D R	VISIT ID : 23030054968
AGE/GENDER : 52 Years / Male	DATE OF REGISTRATION : 24-Mar-2023 15:06
REFERRED BY :	DATE OF COLLECTION : 24-Mar-2023 15:06
REF CENTER : VASAVI HOSPITAL & LABORATORY SERVICES	DATE OF REPORT : 24-Mar-2023 16:21
	REF NO. :

LABORATORY TEST REPORT

TEST PARAMETER	RESULT	UNIT	REFERENCE RANGE	SAMPLE TYPE
CLINICAL BIOCHEMISTRY				
 PROSTATE SPECIFIC ANTIGEN (PSA)- Total Method : ECLIA	0.53	ng/ml	0 - 4.0	Serum

Processed By : AUTO

----- End Of Report -----

DR.CHETHANA CHETHAN MBBS M.D.
KMC REG NO.:41296
Consultant Biochemist



Report Status: Final

Outside samples to be correlated with other clinical findings
#15, 70th Cross, 14th Main, 1st Stage, Kumaraswamy Layout (Opp. to 15 E-Bus Stop), Bengaluru - 560 078

All investigation have their limitation which are imposed by the limits of sensitivity and specificity of individual assay procedures as well as the specimen received by the laboratory. Vasavi Hospitals, investigations are performed only for the purpose of diagnosis in conjunction with clinical presentation and other related investigations. Reports to be correlated clinically.

Sample outsourced, will be processed at a NABL Accredited Laboratory.

This document is valid only for Lab Reports only and not valid for medical legal cases. Terms and conditions of reporting are mentioned in appended sheet.



Tests marked with NABL symbol are accredited by NABL vide Certificate no. MC-2251

General Surgery • Obstetrics & Gynecology • Nephrology • Urology • ENT • Emergency & Critical Care





Vasavi Hospitals

WE CURE WITH CARE
(A Unit of Sree Vasavi Trust)

TERMS & CONDITIONS OF REPORTING

- It is presumed that the specimen belongs to the patient named or identified in the test request form.
- The report results are for information and interpretation for your referring doctor can be correlated with the patient's clinical history.
- Biological Reference Range/Interval is suggested for your Gender and Age on the basis of available literature. All reference ranges are to be reconsidered by the doctor's advice for your specific care.
- Test requested might not be performed for the following reasons:
 - a) Specimen quality insufficient (inadequate collections/spillage in transit)
 - b) Specimen quality unacceptable (haemolysed/clotted/ lipemic etc.)
 - c) Incorrect specimen type.
 - d) Test cancelled either on request of patient or doctor, or because of incorrect test code, test name of specimen received. Reference may be provided to a new Accession number. Under "COMMENT" if the specimen has been re-accessioned for a different test. It is expected that a fresh specimen will be sent for the purpose of reporting on the same parameter(s), if required.
- This Medical Report is a professional opinion, not a diagnosis. Test results are not valid for medico legal purposes.
- The report will carry the name and age provided at the time of registration. To maintain confidentiality, certain reports may not be e-mailed at the discretion of the management.
- All the notes and interpretation beneath the test result in the report provided are for educational purposes only. It is not intended to be a substitute for doctor's consultation.
- Reports that carries a 'PRELIMINARY' status signifies that results are yet to be reported for one or more of the test, or else as is the case with many microbiology tests, a "FINAL'.' culture, identification or drug susceptibility result might be pending. In such case, the descriptor "RESULTS" column will be replaced by the test results whenever the latter are ready. The report will, when completed, acquire a "FINAL'.' status.
- Results of tests may vary from laboratory to laboratory and in some parameters from time to time for the same patients. Test results and reference range may also vary depending on the technology and methodology used. Laboratory test results may also vary depending on the age, sex, time of the day sample has been taken, diet, medication and limitation of modern technology.
- In case of any unexpected or alarming test results, please contact us immediately for re-confirmation, further discussion, clarifications and rectifications, if needed only.
- In case of any discrepancy due to typing error, kindly get it rectified immediately. The collection date was not stated in the Test Requisition Form, the same will not be printed on the report.
- The Lab or its employees/representatives assume any liability or responsibility for any loss or damage that may be incurred by any person as result of interpreting the meaning of this report.
- In case of any issues or suggestions about your test results, please email us on lab@tridentdiagnostics.com
- Our liability is limited to the amount of investigations booked with us.
- The courts (forums) at Bengaluru shall have exclusive jurisdiction in all disputes/claims concerning the tests and the results of the tests.

#15, 70th Cross, 14th Main, 1st Stage, Kumaraswamy Layout (Opp. to 15 E Bus Stop), Bengaluru - 560 078

☎ 080 7150 0500 / 88844 66000 ✉ info@vasavihospitals.com 🌐 www.vasavihospitals.com

Rate 75

PR 141

QRSD 93

QT 392

QTc 438

--AXIS--

P 62

QRS 34

T 21

12 Lead; Standard Placement

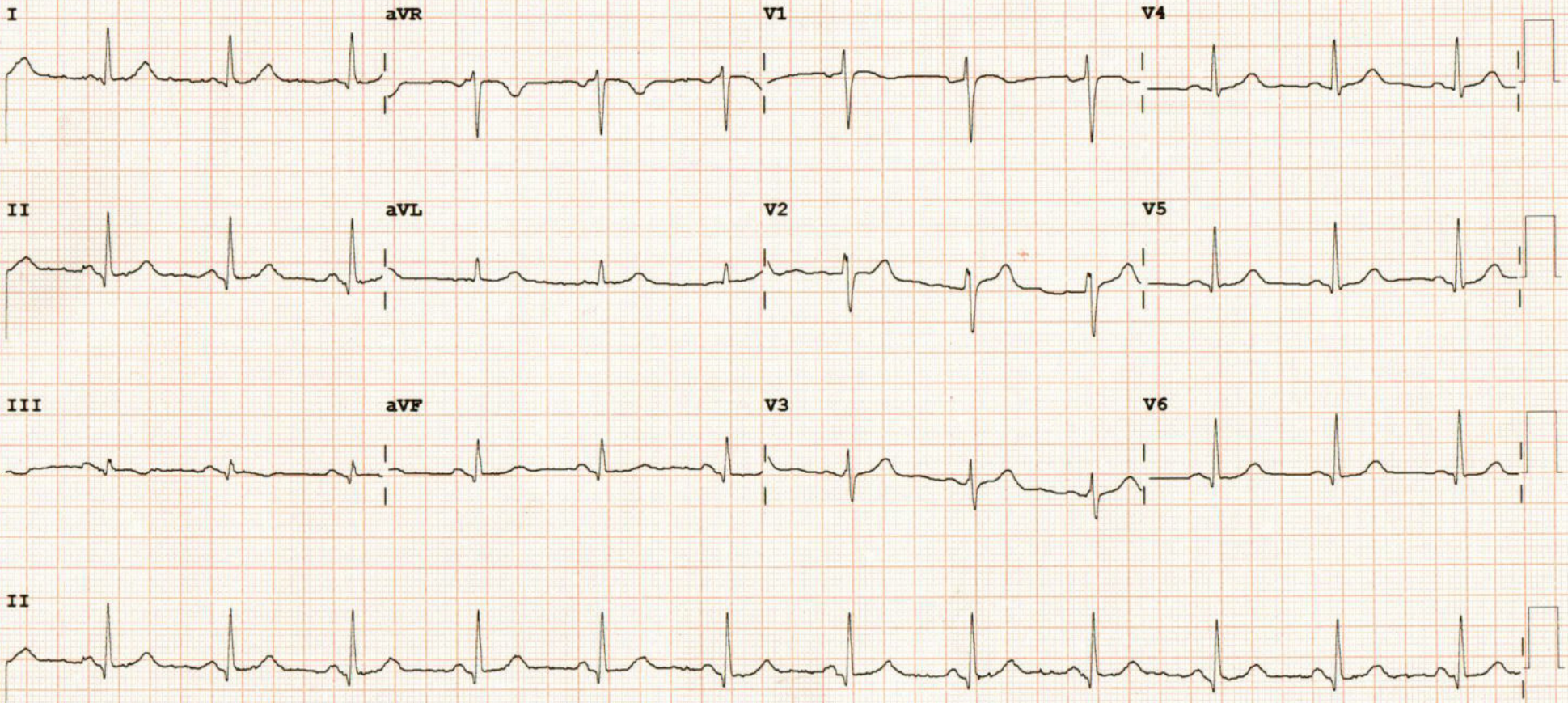

Device: Speed: 25 mm/sec Limb: 10 mm/mV Chest: 10.0 mm/mV F 50~ 0.15-100 Hz 100B CL P?

UHID / IP NO	210729 (14955)	RISNo/Status :	583697
Patient Name :	Mr. KRUSHNAPPA D R	Age/Gender :	52 Y/M
Referred By :	Dr. SRIDHAR SRINIVASAN G	Ward/Bed No :	OPD
Bill Date/No :	24/03/2023 9:02AM/ OPCR/23/7533	Scan Date :	
Report Date :	24/03/2023 10:31AM	Company Name:	Final

WE CURE WITH CARE
(A Unit of Sree Vasavi Trust)

M- MODE MEASUREMENTS

AO	2.50	cm	RVIDD	1.20	cm
LA	3.30	cm	IVSD	1.11	cm
AO/LA RATIO	0.80	cm	LVIDD	4.23	cm
AV CUP	1.52	cm	LVPWD	1.37	cm
EPSS	0.9	cm	IVSS	1.33	cm
DE	1.83	cm	LVIDS	2.59	cm
EF SLOPE	0.7	cm	LVPWS	1.26	cm
SV	57.41		EDV	79.72	ml
CO			ESV	24.34	ml
HR			EF	69.73	%
LVTMI			FS	38.90	%
OTHERS			LV MASS	168.32	grams

DESCRIPTIVE FINDINGS:Technically Adequate Study. Normal Sinus rhythm during Study.

LEFT VENTRICLE	Normal in size
LEFT ATRIUM	Normal in size
RIGHT VENTRICLE	Normal in size
RIGHT ATRIUM	Normal in size
WALL MOTION ANALYSIS	No RWMA
TRICUSPID VALVE	Normal
MITRAL VALVE	Normal
PULMONIC VALVE	Normal
AORTIC VALVE	Normal
IAS & IVS	Intact
AORTA & PA	Normal In Size
SYSTEMIC & PULMONARY VENIS	Normally Draining
PERICARDIUM	Normal
OTHERS	No Intra Cardiac Thrombus, Tumour or Vegetation

CARDIOLOGY

UHID / IP NO	210729 (14955)	RISNo./Status :	58369/
Patient Name :	Mr. KRUSHNAPPA D R	Age/Gender :	52 Y/M
Referred By :	Dr. SRIDHAR SRINIVASAN G	Ward/Bed No :	OPD
Bill Date/No :	24/03/2023 9:02AM/ OPCR/23/7533	Scan Date :	
Report Date :	24/03/2023 10:31AM	Company Name:	Final

DOPPLER STUDY

VALVES	VELOCITY	GRADIENT	REGURGITATION	OTHERS
P V	0.71m/s		NO PR	
MV	E: 1.12m/s A: 1.01m/s		NO MR	
AV	1.72m/s		NO AR	
TV	E: 0.60m/s A: 0.40m/s		MILD TR	
OTHERS				

SUMMARY FINDINGS:

NORMAL CARDIAC CHAMBERS & VOLUMES
NO REGIONAL WALL MOTION ABNORMALITY AT REST
NORMAL LV SYSTOLIC FUNCTION (EF-69 %)
NO CLOT / EFFUSION / VEGETATION/PAH

Dr. PRANEETHS
CONSULTANT
CARDIOLOGIST

Mr. Navin Kumar M K