

CID : 2125439795
Name : MR.SAURABH KUMAR
Age / Gender : 28 Years/Male
Ref. Dr : -
Reg.Location : Andheri West (Main Centre)

SID : 177804113319
Registered : 11-Sep-2021 / 10:56
Collected : 11-Sep-2021 / 10:56
Reported : 15-Sep-2021 / 09:34
Printed : 15-Sep-2021 / 15:03

PHYSICAL EXAMINATION REPORT

History and Complaints:

Asymptomatic

EXAMINATION FINDINGS:

Height (cms):	169 cms	Weight (kg):	73 kgs
Temp (0c):	Afebrile	Skin:	Normal
Blood Pressure (mm/hg):	110/70 mm of Hg	Nails:	Normal
Pulse:	64/min	Lymph Node:	Not palpable

Systems

Cardiovascular:	S1S2 audible
Respiratory:	AEBE
Genitourinary:	NAD
GI System:	Liver & Spleen not palpable
CNS:	NAD

IMPRESSION:

All reports of tests done essentially Normal.
Client is in general good health.

ADVICE:

CHIEF COMPLAINTS:

1)	Hypertension:	NO
2)	IHD	NO
3)	Arrhythmia	NO
4)	Diabetes Mellitus	NO
5)	Tuberculosis	NO
6)	Asthama	NO
7)	Pulmonary Disease	NO
8)	Thyroid/ Endocrine disorders	NO
9)	Nervous disorders	NO
10)	GI system	NO
11)	Genital urinary disorder	NO

Suburban Diagnostics, Andheri West (Main Centre), Sundervan Complex, Above Mercedes Showroom, Andheri West - 400053

HEALTHLINE - MUMBAI: 022-6170-0000 | OTHER CITIES: 1800-266-4343

Page:1 of 2

For Feedback - customerservice@suburbandiagnosics.com | www.suburbandiagnosics.com

CID : 2125439795
 Name : MR.SAURABH KUMAR
 Age / Gender : 28 Years/Male
 Ref. Dr : -
 Reg.Location : Andheri West (Main Centre)

SID : 177804113319
 Registered : 11-Sep-2021 / 10:56
 Collected : 11-Sep-2021 / 10:56
 Reported : 15-Sep-2021 / 09:34
 Printed : 15-Sep-2021 / 15:03

12)	Rheumatic joint diseases or symptoms	NO
13)	Blood disease or disorder	NO
14)	Cancer/lump growth/cyst	NO
15)	Congenital disease	NO
16)	Surgeries	NO
17)	Musculoskeletal system	NO

PERSONAL HISTORY:

1)	Alcohol	Occasionally
2)	Smoking	NO
3)	Diet	Mixed
4)	Medication	NO

*** End Of Report ***



Dr.Geetanjali Khullar



CID : 2125439795
Name : MR.SAURABH KUMAR
Age / Gender : 28 Years / Male
Consulting Dr. : -
Reg. Location : Andheri West (Main Centre)

Use a QR Code Scanner
Application To Scan the Code
Collected : 11-Sep-2021 / 11:05
Reported : 11-Sep-2021 / 16:35

AERFOCAMI HEALTHCARE BELOW 40 MALE/FEMALE

CBC (Complete Blood Count), Blood

PARAMETER	RESULTS	BIOLOGICAL REF RANGE	METHOD
RBC PARAMETERS			
Haemoglobin	16.3	13.0-17.0 g/dL	Spectrophotometric
RBC	5.34	4.5-5.5 mil/cmm	Elect. Impedance
PCV	49.2	40-50 %	Measured
MCV	92.0	80-100 fl	Calculated
MCH	30.5	27-32 pg	Calculated
MCHC	33.2	31.5-34.5 g/dL	Calculated
RDW	13.6	11.6-14.0 %	Calculated
WBC PARAMETERS			
WBC Total Count	5620	4000-10000 /cmm	Elect. Impedance
WBC DIFFERENTIAL AND ABSOLUTE COUNTS			
Lymphocytes	29.7	20-40 %	
Absolute Lymphocytes	1669.1	1000-3000 /cmm	Calculated
Monocytes	5.5	2-10 %	
Absolute Monocytes	309.1	200-1000 /cmm	Calculated
Neutrophils	62.3	40-80 %	
Absolute Neutrophils	3501.3	2000-7000 /cmm	Calculated
Eosinophils	2.2	1-6 %	
Absolute Eosinophils	123.6	20-500 /cmm	Calculated
Basophils	0.3	0.1-2 %	
Absolute Basophils	16.9	20-100 /cmm	Calculated
Immature Leukocytes	-		

WBC Differential Count by Absorbance & Impedance method/Microscopy.

PLATELET PARAMETERS

Platelet Count	121000	150000-400000 /cmm	Elect. Impedance
MPV	13.4	6-11 fl	Calculated
PDW	31.8	11-18 %	Calculated

RBC MORPHOLOGY

Hypochromia	-
Microcytosis	-
Macrocytosis	-



CID : 2125439795
Name : MR.SAURABH KUMAR
Age / Gender : 28 Years / Male
Consulting Dr. : -
Reg. Location : Andheri West (Main Centre)

Collected : 11-Sep-2021 / 11:05
Reported : 11-Sep-2021 / 12:36

Use a QR Code Scanner
Application To Scan the Code

Anisocytosis -
Poikilocytosis -
Polychromasia -
Target Cells -
Basophilic Stippling -
Normoblasts -
Others Normocytic, Normochromic
WBC MORPHOLOGY -
PLATELET MORPHOLOGY Megaplatelets seen on smear
COMMENT -

Result rechecked.

Specimen: EDTA Whole Blood

ESR, EDTA WB-ESR 5 2-15 mm at 1 hr. Westergren

*Sample processed at SUBURBAN DIAGNOSTICS (INDIA) PVT. LTD CPL, Andheri West
*** End Of Report ***

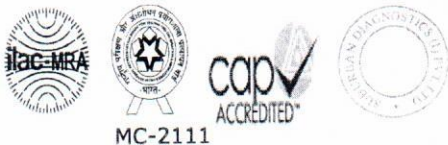

Amar Dasgupta
Dr. AMAR DASGUPTA, MD, PhD
Consultant Hematopathologist
Director - Medical Services

Trupti Shetty
Dr. TRUPTI SHETTY
M. D. (PATH)
Pathologist

ADDRESS: 2nd Floor, Aston, Sundervan Complex, Above Mercedes Showroom, Andheri West - 400053

HEALTHLINE - MUMBAI: 022-6170-0000 | OTHER CITIES: 1800-266-4343

For Feedback - customerservice@suburbandiagnosics.com | www.suburbandiagnosics.com



CID : 2125439795
Name : MR.SAURABH KUMAR
Age / Gender : 28 Years / Male
Consulting Dr. : -
Reg. Location : Andheri West (Main Centre)

Use a QR Code Scanner
Application To Scan the Code

Collected : 11-Sep-2021 / 11:05
Reported : 11-Sep-2021 / 13:00

AERFOCAMI HEALTHCARE BELOW 40 MALE/FEMALE

PARAMETER	RESULTS	BIOLOGICAL REF RANGE	METHOD
GLUCOSE (SUGAR) FASTING, Fluoride Plasma	90.3	Non-Diabetic: < 100 mg/dl Impaired Fasting Glucose: 100-125 mg/dl Diabetic: >/= 126 mg/dl	Hexokinase
GLUCOSE (SUGAR) PP, Fluoride Plasma - PP/R	102.4	Non-Diabetic: < 140 mg/dl Impaired Glucose Tolerance: 140-199 mg/dl Diabetic: >/= 200 mg/dl	Hexokinase
BILIRUBIN (TOTAL), Serum	0.80	0.1-1.2 mg/dl	Colorimetric
BILIRUBIN (DIRECT), Serum	0.30	0-0.3 mg/dl	Diazo
BILIRUBIN (INDIRECT), Serum	0.50	0.1-1.0 mg/dl	Calculated
SGOT (AST), Serum	23.4	5-40 U/L	NADH (w/o P-5-P)
SGPT (ALT), Serum	27.9	5-45 U/L	NADH (w/o P-5-P)
ALKALINE PHOSPHATASE, Serum	99.7	40-130 U/L	Colorimetric
BLOOD UREA, Serum	23.4	12.8-42.8 mg/dl	Kinetic
BUN, Serum	10.9	6-20 mg/dl	Calculated
CREATININE, Serum	0.82	0.67-1.17 mg/dl	Enzymatic
eGFR, Serum	119	>60 ml/min/1.73sqm	Calculated
URIC ACID, Serum	7.1	3.5-7.2 mg/dl	Enzymatic

*Sample processed at SUBURBAN DIAGNOSTICS (INDIA) PVT. LTD CPL, Andheri West
*** End Of Report ***



Anupa
Dr.ANUPA DIXIT
M.D.(PATH)
Consultant Pathologist & Lab Director

ADDRESS: 2nd Floor, Aston, Sundervan Complex, Above Mercedes Showroom, Andheri West - 400053

HEALTHLINE - MUMBAI: 022-6170-0000 | OTHER CITIES: 1800-266-4343

For Feedback - customerservice@suburbandiagnosics.com | www.suburbandiagnosics.com



CID : 2125439795
Name : MR.SAURABH KUMAR
Age / Gender : 28 Years / Male
Consulting Dr. : -
Reg. Location : Andheri West (Main Centre)

Use a QR Code Scanner
Application To Scan the Code

Collected : 11-Sep-2021 / 11:05
Reported : 11-Sep-2021 / 13:24

AERFOCAMI HEALTHCARE BELOW 40 MALE/FEMALE
GLYCOSYLATED HEMOGLOBIN (HbA1c)

PARAMETER	RESULTS	BIOLOGICAL REF RANGE	METHOD
Glycosylated Hemoglobin (HbA1c), EDTA WB - CC	5.1	Non-Diabetic Level: < 5.7 % Prediabetic Level: 5.7-6.4 % Diabetic Level: >= 6.5 %	HPLC
Estimated Average Glucose (eAG), EDTA WB - CC	99.7	mg/dl	Calculated

Intended use:

- In patients who are meeting treatment goals, HbA1c test should be performed at least 2 times a year
- In patients whose therapy has changed or who are not meeting glycemic goals, it should be performed quarterly
- For microvascular disease prevention, the HbA1c goal for non pregnant adults in general is Less than 7%.

Clinical Significance:

- HbA1c, Glycosylated hemoglobin or glycated hemoglobin, is hemoglobin with glucose molecule attached to it.
- The HbA1c test evaluates the average amount of glucose in the blood over the last 2 to 3 months by measuring the percentage of glycosylated hemoglobin in the blood.

Test Interpretation:

- The HbA1c test evaluates the average amount of glucose in the blood over the last 2 to 3 months by measuring the percentage of Glycosylated hemoglobin in the blood.
- HbA1c test may be used to screen for and diagnose diabetes or risk of developing diabetes.
- To monitor compliance and long term blood glucose level control in patients with diabetes.
- Index of diabetic control, predicting development and progression of diabetic micro vascular complications.

Factors affecting HbA1c results:

Increased in: High fetal hemoglobin, Chronic renal failure, Iron deficiency anemia, Splenectomy, Increased serum triglycerides, Alcohol ingestion, Lead/opiate poisoning and Salicylate treatment.

Decreased in: Shortened RBC lifespan (Hemolytic anemia, blood loss), following transfusions, pregnancy, ingestion of large amount of Vitamin E or Vitamin C and Hemoglobinopathies

Reflex tests: Blood glucose levels, CGM (Continuous Glucose monitoring)

References: ADA recommendations, AACC, Wallach's interpretation of diagnostic tests 10th edition.

*Sample processed at SUBURBAN DIAGNOSTICS (INDIA) PVT. LTD CPL, Andheri West
*** End Of Report ***



Dr. Leena Salunkhe
Dr. LEENA SALUNKHE
M.B.B.S, DPB (PATH)
Pathologist

ADDRESS: 2nd Floor, Aston, Sundervan Complex, Above Mercedes Showroom, Andheri West - 400053

HEALTHLINE - MUMBAI: 022-6170-0000 | OTHER CITIES: 1800-266-4343

For Feedback - customerservice@suburbandiagnosics.com | www.suburbandiagnosics.com



CID : 2125439795
Name : MR.SAURABH KUMAR
Age / Gender : 28 Years / Male
Consulting Dr. : -
Reg. Location : Andheri West (Main Centre)

Use a QR Code Scanner Application To Scan the Code
Collected : 11-Sep-2021 / 11:05
Reported : 11-Sep-2021 / 16:47

AERFOCAMI HEALTHCARE BELOW 40 MALE/FEMALE
BLOOD GROUPING & Rh TYPING

<u>PARAMETER</u>	<u>RESULTS</u>
ABO GROUP	B
Rh TYPING	POSITIVE

NOTE: Test performed by automated column agglutination technology (CAT) which is more sensitive than conventional methods.

Specimen: EDTA Whole Blood and/or serum

Clinical significance:
ABO system is most important of all blood group in transfusion medicine

Limitations:

- ABO blood group of new born is performed only by cell (forward) grouping because allo antibodies in cord blood are of maternal origin.
- Since A & B antigens are not fully developed at birth, both Anti-A & Anti-B antibodies appear after the first 4 to 6 months of life. As a result, weaker reactions may occur with red cells of newborns than of adults.
- Confirmation of newborn's blood group is indicated when A & B antigen expression and the isoagglutinins are fully developed at 2 to 4 years of age & remains constant throughout life.
- Cord blood is contaminated with Wharton's jelly that causes red cell aggregation leading to false positive result
- The Hh blood group also known as Oh or Bombay blood group is rare blood group type. The term Bombay is used to refer the phenotype that lacks normal expression of ABH antigens because of inheritance of hh genotype.

References:

1. Denise M Harmening, Modern Blood Banking and Transfusion Practices- 6th Edition 2012. F.A. Davis company. Philadelphia
2. AABB technical manual

*Sample processed at SUBURBAN DIAGNOSTICS (INDIA) PVT. LTD CPL, Andheri West
*** End Of Report ***



Shashi D
Dr.SHASHIKANT DIGHADE
M.D. (PATH)
Pathologist

ADDRESS: 2nd Floor, Aston, Sundervan Complex, Above Mercedes Showroom, Andheri West - 400053

HEALTHLINE - MUMBAI: 022-6170-0000 | OTHER CITIES: 1800-266-4343

For Feedback - customerservice@suburbandiagnosics.com | www.suburbandiagnosics.com



CID : 2125439795
Name : MR. SAURABH KUMAR
Age / Gender : 28 Years / Male
Consulting Dr. : -
Reg. Location : Andheri West (Main Centre)

Collected : 11-Sep-2021 / 11:05
Reported : 11-Sep-2021 / 13:24

Use a QR Code Scanner
Application To Scan the Code

**AERFOCAMI HEALTHCARE BELOW 40 MALE/FEMALE
LIPID PROFILE**

PARAMETER	RESULTS	BIOLOGICAL REF RANGE	METHOD
CHOLESTEROL, Serum	193.6	Desirable: <200 mg/dl Borderline High: 200-239mg/dl High: >/=240 mg/dl	Enzymatic
TRIGLYCERIDES, Serum	82.5	Normal: <150 mg/dl Borderline-high: 150 - 199 mg/dl High: 200 - 499 mg/dl Very high:>/=500 mg/dl	Enzymatic
HDL CHOLESTEROL, Serum	34.6	Desirable: >60 mg/dl Borderline: 40 - 60 mg/dl Low (High risk): <40 mg/dl	Enzymatic
NON HDL CHOLESTEROL, Serum	159	Desirable: <130 mg/dl Borderline-high: 130 - 159 mg/dl High: 160 - 189 mg/dl Very high: >/=190 mg/dl	Calculated
LDL CHOLESTEROL, Serum	142.0	Optimal: <100 mg/dl Near Optimal: 100 - 129 mg/dl Borderline High: 130 - 159 mg/dl High: 160 - 189 mg/dl Very High: >/= 190 mg/dl	Calculated
VLDL CHOLESTEROL, Serum	17.0	< /= 30 mg/dl	Calculated
CHOL / HDL CHOL RATIO, Serum	5.6	0-4.5 Ratio	Calculated
LDL CHOL / HDL CHOL RATIO, Serum	4.1	0-3.5 Ratio	Calculated

*Sample processed at SUBURBAN DIAGNOSTICS (INDIA) PVT. LTD CPL, Andheri West
*** End Of Report ***



MC-2111

Dr. Leena Salunkhe
Dr. LEENA SALUNKHE
M.B.B.S, DPB (PATH)
Pathologist

ADDRESS: 2nd Floor, Aston, Sundervan Complex, Above Mercedes Showroom, Andheri West - 400053

HEALTHLINE - MUMBAI: 022-6170-0000 | OTHER CITIES: 1800-266-4343

For Feedback - customerservice@suburbandiagnosics.com | www.suburbandiagnosics.com



CID : 2125439795
Name : MR.SAURABH KUMAR
Age / Gender : 28 Years / Male
Consulting Dr. : -
Reg. Location : Andheri West (Main Centre)

Collected : 11-Sep-2021 / 11:05
Reported : 11-Sep-2021 / 13:00

Use a QR Code Scanner
Application To Scan the Code

**AERFOCAMI HEALTHCARE BELOW 40 MALE/FEMALE
THYROID FUNCTION TESTS**

PARAMETER	RESULTS	BIOLOGICAL REF RANGE	METHOD
Free T3, Serum	5.1	3.5-6.5 pmol/L	ECLIA
Free T4, Serum	16.0	11.5-22.7 pmol/L	ECLIA
sensitiveTSH, Serum	3.29	0.35-5.5 microIU/ml	ECLIA

Interpretation:

A thyroid panel is used to evaluate thyroid function and/or help diagnose various thyroid disorders.

Clinical Significance:

- 1)TSH Values between 5.5 to 15 microIU/ml should be correlated clinically or repeat the test with new sample as physiological factors can give falsely high TSH.
- 2)TSH values may be transiently altered because of non thyroidal illness like severe infections,liver disease, renal and heart severe burns, trauma and surgery etc.

TSH	FT4 / T4	FT3 / T3	Interpretation
High	Normal	Normal	Subclinical hypothyroidism, poor compliance with thyroxine, drugs like amiodarone, Recovery phase of non-thyroidal illness, TSH Resistance.
High	Low	Low	Hypothyroidism, Autoimmune thyroiditis, post radio iodine Rx, post thyroidectomy, Anti thyroid drugs, tyrosine kinase inhibitors & amiodarone, amyloid deposits in thyroid, thyroid tumors & congenital hypothyroidism.
Low	High	High	Hyperthyroidism, Graves disease, toxic multinodular goiter, toxic adenoma, excess iodine or thyroxine intake, pregnancy related (hyperemesis gravidarum, hydatiform mole)
Low	Normal	Normal	Subclinical Hyperthyroidism, recent Rx for Hyperthyroidism, drugs like steroids & dopamine), Non thyroidal illness.
Low	Low	Low	Central Hypothyroidism, Non Thyroidal Illness, Recent Rx for Hyperthyroidism.
High	High	High	Interfering anti TPO antibodies, Drug interference: Amiodarone, Heparin, Beta Blockers, steroids & anti epileptics.

Diurnal Variation:TSH follows a diurnal rhythm and is at maximum between 2 am and 4 am , and is at a minimum between 6 pm and 10 pm. The variation is on the order of 50 to 206%. Biological variation:19.7%(with in subject variation)

Reflex Tests:Anti thyroid Antibodies,USG Thyroid ,TSH receptor Antibody. Thyroglobulin, Calcitonin

Limitations:Samples should not be taken from patients receiving therapy with high biotin doses (i.e. >5 mg/day) until atleast 8 hours following the last biotin administration.

Reference:

- 1.O.koulouri et al. / Best Practice and Research clinical Endocrinology and Metabolism 27(2013)
- 2.Interpretation of the thyroid function tests. Dayan et al. THE LANCET . Vol 357
- 3.Tietz ,Text Book of Clinical Chemistry and Molecular Biology -5th Edition
- 4.Biological Variation:From principles to Practice-Callum G Fraser (AACC Press)

*Sample processed at SUBURBAN DIAGNOSTICS (INDIA) PVT. LTD CPL, Andheri West
*** End Of Report ***



Anupa
Dr.ANUPA DIXIT
M.D.(PATH)
Consultant Pathologist & Lab Director

ADDRESS: 2nd Floor, Aston, Sundervan Complex, Above Mercedes Showroom, Andheri West - 400053

HEALTHLINE - MUMBAI: 022-6170-0000 | OTHER CITIES: 1800-266-4343

For Feedback - customerservice@suburbandiagnosics.com | www.suburbandiagnosics.com



CID : 2125439795
Name : MR.SAURABH KUMAR
Age / Gender : 28 Years / Male
Consulting Dr. : -
Reg. Location : Andheri West (Main Centre)

Use a QR Code Scanner
Application To Scan the Code

Collected : 11-Sep-2021 / 11:05
Reported : 11-Sep-2021 / 14:58

**AERFOCAMI HEALTHCARE BELOW 40 MALE/FEMALE
URINE EXAMINATION REPORT**

<u>PARAMETER</u>	<u>RESULTS</u>	<u>BIOLOGICAL REF RANGE</u>	<u>METHOD</u>
<u>PHYSICAL EXAMINATION</u>			
Color	Pale yellow	Pale Yellow	-
Reaction (pH)	6.0	4.5 - 8.0	Chemical Indicator
Specific Gravity	1.015	1.001-1.030	Chemical Indicator
Transparency	Clear	Clear	-
Volume (ml)	40	-	-
<u>CHEMICAL EXAMINATION</u>			
Proteins	Absent	Absent	pH Indicator
Glucose	Absent	Absent	GOD-POD
Ketones	Absent	Absent	Legals Test
Blood	Trace	Absent	Peroxidase
Bilirubin	Absent	Absent	Diazonium Salt
Urobilinogen	Normal	Normal	Diazonium Salt
Nitrite	Absent	Absent	Griess Test
<u>MICROSCOPIC EXAMINATION</u>			
Leukocytes(Pus cells)/hpf	1-2	0-5/hpf	
Red Blood Cells / hpf	Occasional	0-2/hpf	
Epithelial Cells / hpf	0-1		
Casts	Absent	Absent	
Crystals	Absent	Absent	
Amorphous debris	Absent	Absent	
Bacteria / hpf	2-3	Less than 20/hpf	
Others	-		

*Sample processed at SUBURBAN DIAGNOSTICS (INDIA) PVT. LTD CPL, Andheri West
*** End Of Report ***



Anupa
Dr.ANUPA DIXIT
M.D.(PATH)
Pathologist

ADDRESS: 2nd Floor, Aston, Sundervan Complex, Above Mercedes Showroom, Andheri West - 400053

HEALTHLINE - MUMBAI: 022-6170-0000 | OTHER CITIES: 1800-266-4343

For Feedback - customerservice@suburbandiagnosics.com | www.suburbandiagnosics.com

CID	: 2125439795	SID	: 177804113319
Name	: MR.SAURABH KUMAR	Registered	: 11-Sep-2021 / 10:56
Age / Gender	: 28 Years/Male	Collected	: 11-Sep-2021 / 10:56
Ref. Dr	: -	Reported	: 11-Sep-2021 / 15:30
Reg.Location	: Andheri West (Main Centre)	Printed	: 12-Sep-2021 / 11:31

X-RAY CHEST PA VIEW

Both lung fields are clear.

Both costo-phrenic angles are clear.

No hilar abnormality is seen.

The cardiac size and shape are within normal limits.

The aorta shows normal radiological features.

The trachea is central.

The domes of diaphragm are normal in position and outlines.

The skeleton under review appears normal.

IMPRESSION:

NO SIGNIFICANT ABNORMALITY IS DETECTED.

*** End Of Report ***



Dr.R K BHANDARI
M.D.,D.M.R.E
CONSULTANT RADIOLOGIST

Patient Name : MR SAURABH KUMAR

Age : 28 Years /MALE

Ref Dr. : --

Date : 11.09.2021

CID. No : 2125439795

USG WHOLE ABDOMEN

LIVER: Liver is normal in size (12.8cm. cranio-caudal), shape and echotexture. There is no intra-hepatic biliary radical dilatation. No evidence of any focal lesion.

GALL BLADDER: Gall bladder is distended and appears normal. Wall thickness is within normal limits. There is no evidence of any calculus.

PORTAL VEIN: Portal vein is normal. **CBD:** CBD is normal.

PANCREAS: Pancreas appears normal in echotexture. There is no evidence of any focal lesion or calcification. Pancreatic duct is not dilated.

KIDNEYS: Right kidney measures 9.3 x 4.4cm. Left kidney measures 9.2 x 4.3cm. Both kidneys are normal in shape and echotexture. Corticomedullary differentiation is maintained. There is no evidence of any hydronephrosis, hydroureter or calculus.

SPLEEN: Spleen is mildly enlarged in size (12.3cm) and normal echotexture. No focal lesion is seen.

URINARY BLADDER: Urinary bladder is distended and normal. Wall thickness is within normal limits.

PROSTATE: Prostate measures 3.7 x 3.6 x 3.0cm. and prostatic weight is 21.3g. Median lobe does not show significant hypertrophy.

No free fluid or significant lymphadenopathy is seen.

IMPRESSION:

Mild splenomegaly as described above.

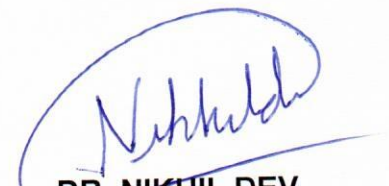
DR. NIKHIL DEV
MD. RADIOLOGIST

*** End of Report ***

ADDRESS: 2nd Floor, Aston, Sundervan Complex, Above Mercedes Showroom, Andheri West - 400053

HEALTHLINE - MUMBAI: 022-6170-0000 | OTHER CITIES: 1800-266-4343

For Feedback - customerservice@suburbandiagnosics.com | www.suburbandiagnosics.com

Patient Name: SAURABH KUMAR(ARCOFEMI) Date and Time: 11th Sep 21 12:18 PM

Patient ID: 2125439795

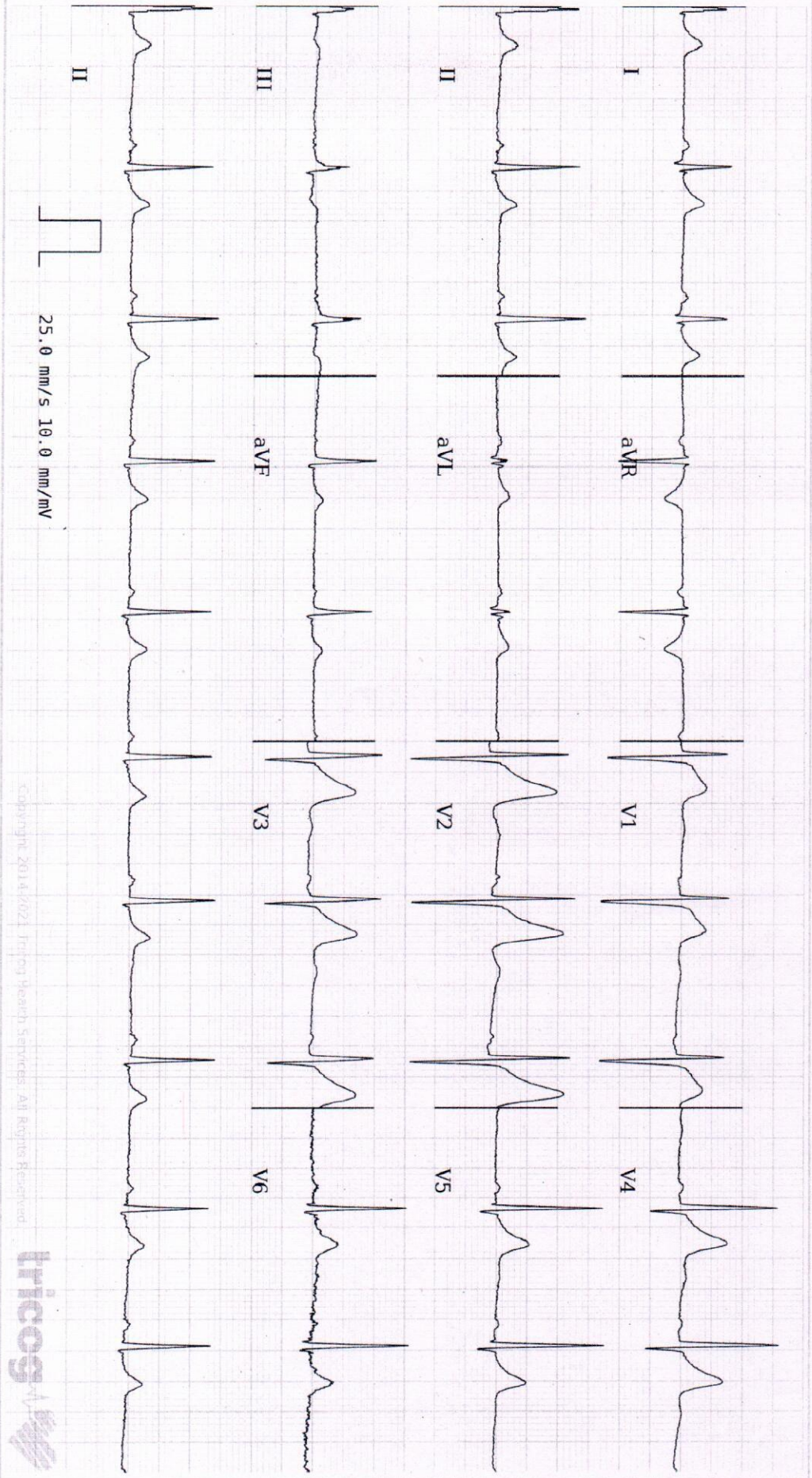

Sinus Rhythm, Normal axis, R V1 > 7mm, Early repolarisation changes. Please correlate clinically.

Age 28 2 6
 years months days

Gender Male

Heart Rate 62 bpm

Patient Vitals

BP: NA
 Weight: NA
 Height: NA
 Pulse: NA
 Spo2: NA
 Resp: NA
 Others:

Measurements

QSRD: 82 ms
 QT: 366 ms
 QTc: 371 ms
 PR: 136 ms
 P-R-T: 27° 52° 16°

REPORTED BY

Dr Ravi Chavan

DR RAVI CHAVAN
 MD, D.CARD, D. DIABETES
 Cardiologist & Diabetologist
 2004/06/2468

AUDIOMETRY

Name: *Saurabh Kumar* CID: *2125439795* Date: *14/09/2024*
 Sex / Age: *28/M* History: *No significant medical history*

AUDIOGRAM

Pure Tone Audiogram Right

Pure Tone Audiogram Left

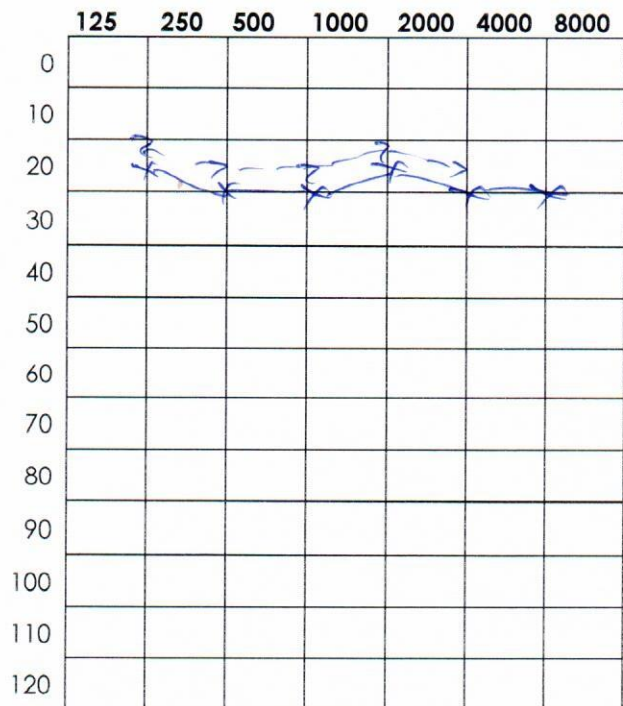
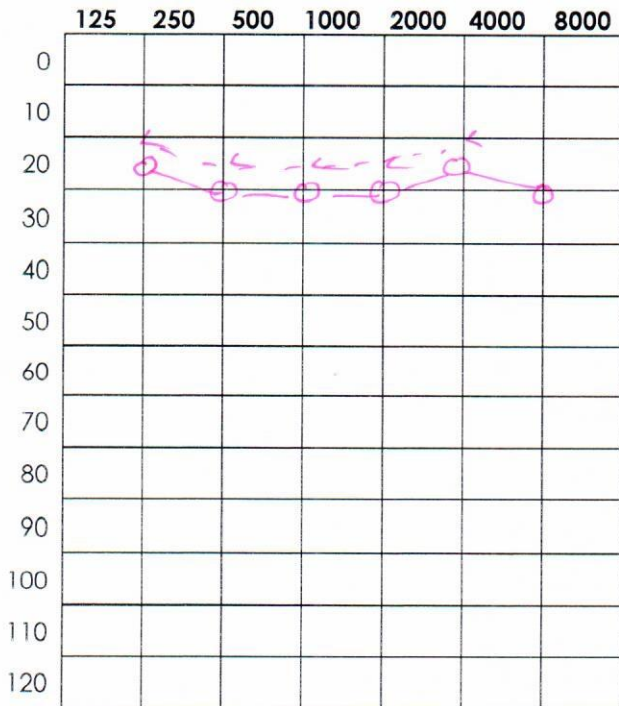

- 0 -> Right A. C. Threshold
- Δ -> Right Masked A. C. Threshold
- <-> Right B. C. Threshold
- [-> Right Masked B. C. Threshold
- X -> Left A. C. Threshold
- -> Left Masked A. C. Threshold
- >-> Left B. C. Threshold
-] -> Left Masked B. C. Threshold

Interpretation:

Bilateral hearing sensitivity within normal limits.
Alwardhan

ADDRESS: 2nd Floor, Aston, Sundervan Complex, Above Mercedes Showroom, Andheri West - 400053

HEALTHLINE - MUMBAI: 022-6170-0000 | OTHER CITIES: 1800-266-4343

For Feedback - customerservice@suburbandiagnosics.com | www.suburbandiagnosics.com

Brief Disclaimer: (1)Suburban Diagnostics ensures that the tests are conducted with utmost care and safety and are performed on samples received as per the sample collection guide of Suburban Diagnostics.(2)Sample may be rejected if unacceptable for the requested tests. (3)Test results may vary from laboratory to laboratory and also in some parameters from time to time for the same patient.(4)Report must not be copied in part, only in full. (5)This report is not valid for medico-legal purposes.(6)Patient information or data will not be communicated to a third party except in the case of a notifiable disease to a Public Care Unit.(7)Suburban Diagnostics reserves the right to subcontract samples to other laboratories as required.(8)Suburban Diagnostics is not liable for any penalties or liabilities arising out of or relating in any way to these services and/or content or information provided herein.(9) For the elaborated disclaimer, please turn over the page or visit our website.

SUBURBAN DIAGNOSTICS

Patient Details **Date:** 14-Sep-21 **Time:** 12:15:09 PM
Name: SAURABH KUMAR **ID:** 2125439795
Age: 28 y **Sex:** M **Height:** 169 cms **Weight:** 73 Kgs
Clinical History: NONE

Medications: NONE

Test Details

Protocol: Bruce **Pr.MHR:** 192 bpm **THR:** 163 (85 % of Pr.MHR) bpm
Total Exec. Time: 9 m 30 s **Max. HR:** 171 (89% of Pr.MHR)bpm **Max. Mets:** 13.50
Max. BP: 180 / 80 mmHg **Max. BP x HR:** 30780 mmHg/min **Min. BP x HR:** 5440 mmHg/min
Test Termination Criteria: Target HR attained

Protocol Details

Stage Name	Stage Time (min : sec)	Mets	Speed (mph)	Grade (%)	Heart Rate (bpm)	Max. BP (mm/Hg)	Max. ST Level (mm)	Max. ST Slope (mV/s)
Supine	0 : 15	1.0	0	0	68	120 / 80	-1.27 III	5.31 V3
Standing	0 : 11	1.0	0	0	69	120 / 80	-1.06 III	5.31 V3
Hyperventilation	0 : 39	1.0	0	0	92	120 / 80	-4.46 III	5.31 aVF
1	3 : 0	4.6	1.7	10	113	130 / 80	-4.88 V1	5.66 V3
2	3 : 0	7.0	2.5	12	130	140 / 80	-2.12 III	5.66 V2
3	3 : 0	10.2	3.4	14	156	150 / 80	-2.76 III	5.66 V2
Peak Ex	0 : 30	13.5	4.2	16	171	180 / 80	-2.55 III	5.66 V2
Recovery(1)	1 : 0	1.8	1	0	137	160 / 80	-2.34 III	5.66 V2
Recovery(2)	1 : 0	1.0	0	0	118	140 / 80	-2.12 III	5.66 V2
Recovery(3)	1 : 0	1.0	0	0	110	120 / 80	-1.91 III	5.66 V2
Recovery(4)	0 : 27	1.0	0	0	109	120 / 80	-1.70 III	5.66 V3

Interpretation

GOOD EFFORT TOLERANCE
 NORMAL CHRONOTROPIC RESPONSE
 NORMAL INOTROPIC RESPONSE
 NO ANGINA/ ANGINA EQUIVALENTS
 NO ARRHYTHMIAS
 NO SIGNIFICANT ST-T CHANGES FROM BASELINE
 IMPRESSION: STRESS TEST IS NEGATIVE FOR STRESS INDUCIBLE ISCHAEMIA

Disclaimer: Negative stress test does not rule out Coronary Artery Disease.
 Positive stress test is suggestive but not confirmatory of Coronary Artery Disease.
 Hence clinical correlation is mandatory.

Dr. Ravi Chavan
 MD; D Card
 Consultant Cardiologist
 Reg.No: 3004/06/2468

Ref. Doctor: ARCOFEMI HEALTHCARE
 (Summary Report edited by user)

Suburban Diagnostics (I) Pvt. Ltd.
 Aarti 2nd Floor, Shivajinagar Building
 Sundeval Road, Shivajinagar (West)
 Mumbai - 400 053, Tel: 022-40274927
 Doctor: **DR. RAVI CHAVAN**
 (c) Schiller Healthcare India Pvt. Ltd. V 4.7

SUBURBAN DIAGNOSTICS

Test Report

SAURABH KUMAR (28 M)

ID: 2125439795

Date: 14-Sep-21

Exec Time : 0 m 0 s

Stage Time : 0 m 9 s

HR: 62 bpm

Protocol: Bruce

Stage: Supine

Speed: 0 mph

Grade: 0 %

(THR: 163 bpm)

B.P: 120 / 80

ST Level (mm) ST Slope (mV/s)

ST Level (mm) ST Slope (mV/s)

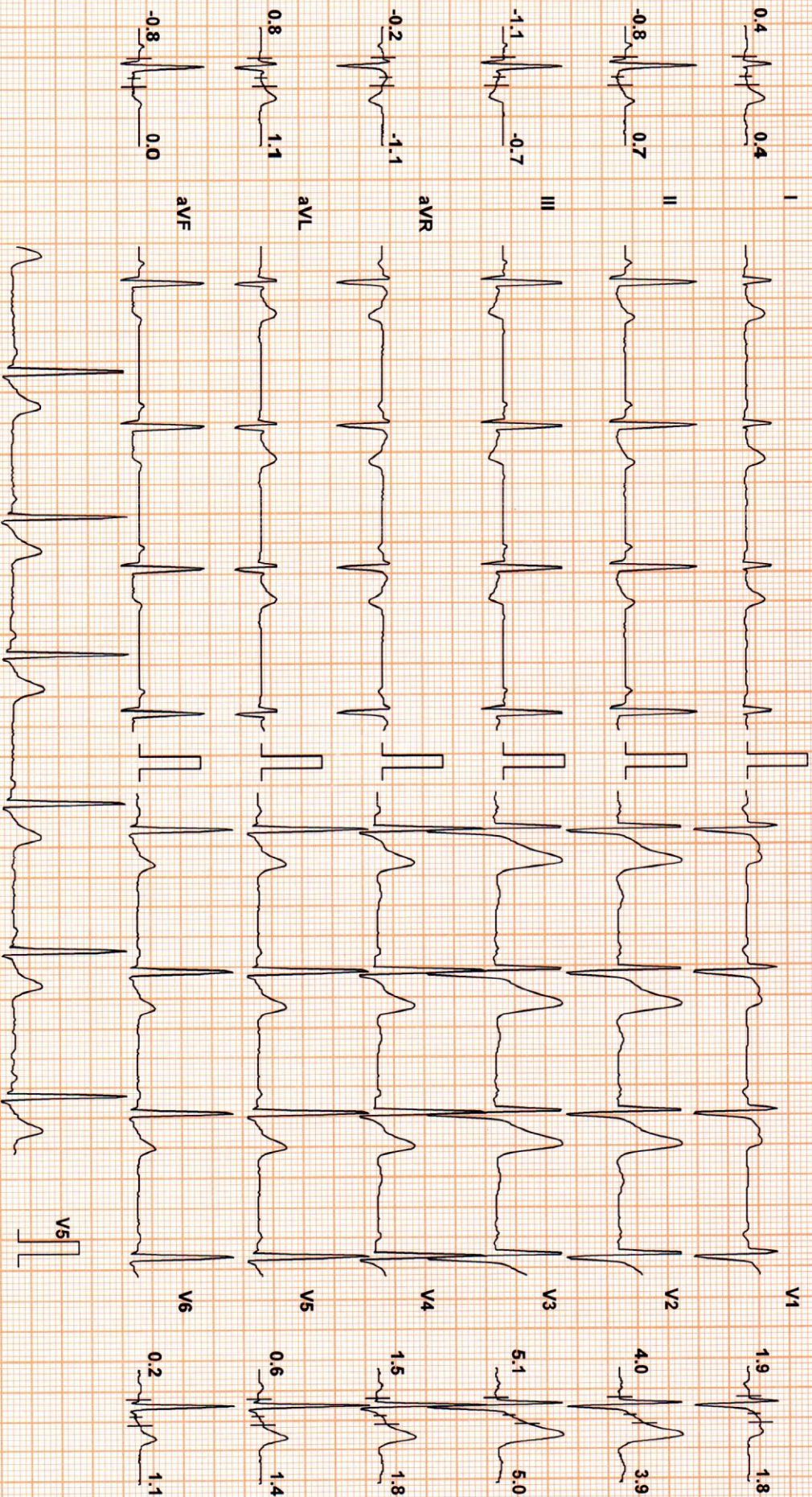

Chart Speed: 25 mm/sec
Schiller Spandan V4.7

Filter: 35 Hz

Mains Fil: ON

Amp: 10 mm

Iso = R - 60 ms

J = R + 60 ms

Post J = J + 60 ms

Linked Median



SUBURBAN DIAGNOSTICS

Test Report

SAURABH KUMAR (28 M)

ID: 2125439795

Date: 14-Sep-21

Exec Time : 0 m 0 s

Stage Time : 0 m 5 s

HR: 72 bpm

Protocol: Bruce

Stage: Standing

Speed: 0 mph

Grade: 0 %

(THR: 163 bpm)

B.P: 120 / 80

ST Level (mm) ST Slope (mv/s)

ST Level (mm) ST Slope (mv/s)

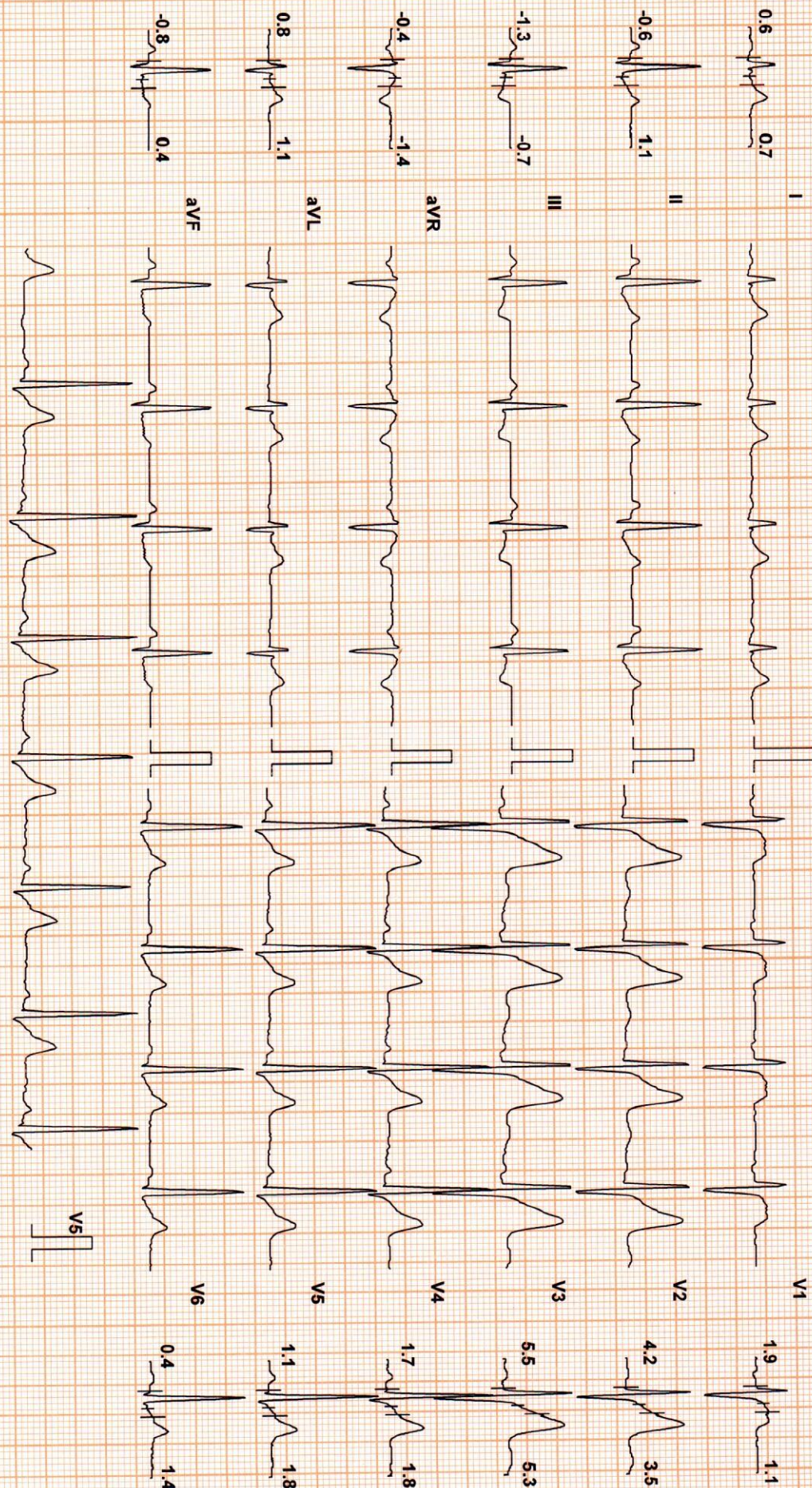

Chart Speed: 25 mm/sec
Schiller Spandau V 4.7

Filter: 35 Hz

Mains Fil: ON

Amp: 10 mm

ISO = R - 60 ms

J = R + 60 ms

Post J = J + 60 ms

Linked Median



SUBURBAN DIAGNOSTICS

Test Report

SAURABH KUMAR (28 M)

ID: 2125439795

Date: 14-Sep-21

Exec Time : 0 m 0 s

Stage Time : 0 m 33 s

HR: 103 bpm

Protocol: Bruce

Stage: Hyperventilation

Speed: 0 mph

Grade: 0 %

(THR: 163 bpm)

B.P.: 120 / 80

ST Level (mm) ST Slope (mV/s)

ST Level (mm) ST Slope (mV/s)

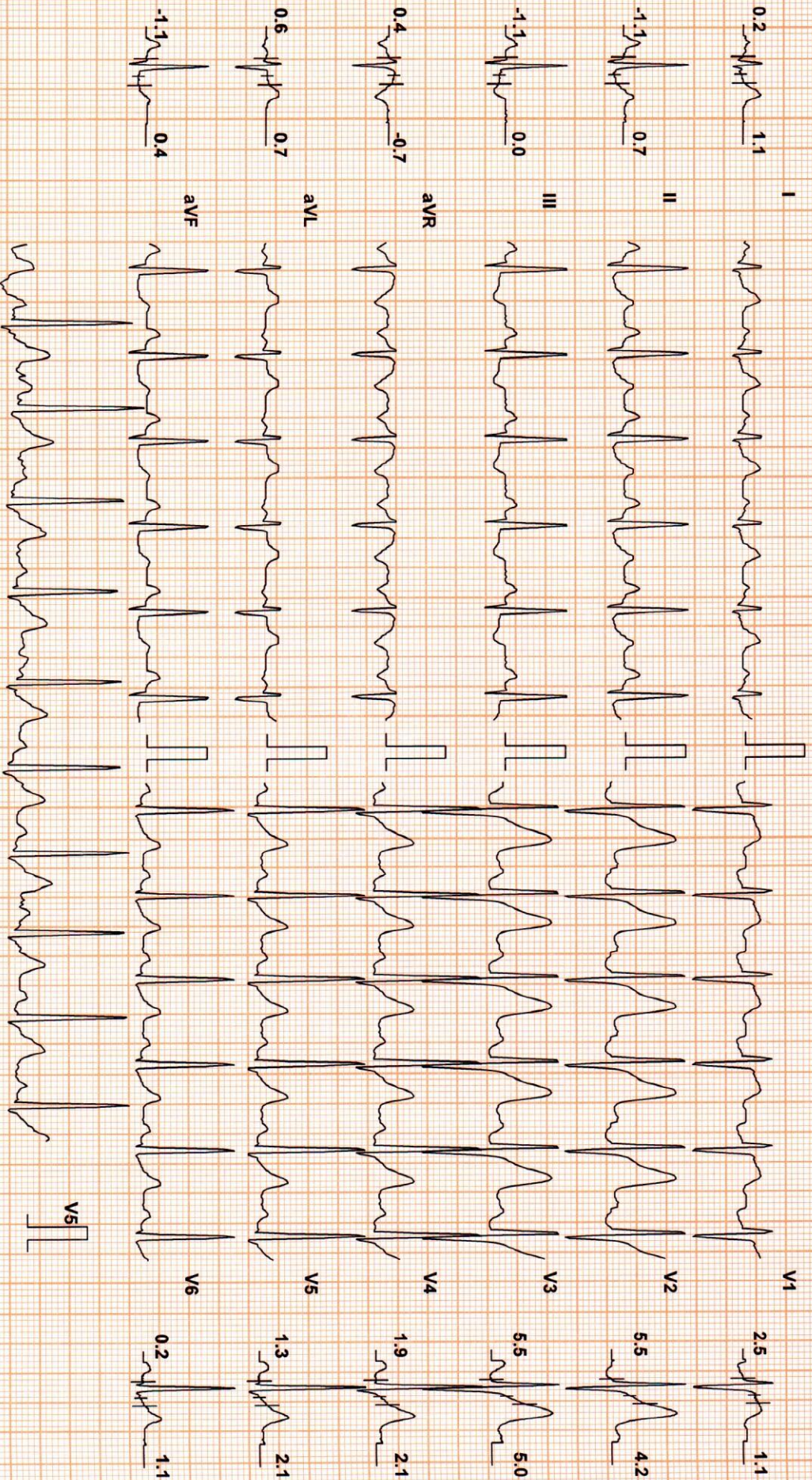

Chart Speed: 25 mm/sec
Schiller Spandan V4.7

Filter: 35 Hz

Mains Fil: ON

Amp: 10 mm

ISO = R - 60 ms

J = R + 60 ms

Post J = J + 60 ms

Linked Median



SAURABH KUMAR (28 M)

ID: 2125439795

Date: 14-Sep-21

Exec Time : 2 m 54 s Stage Time : 2 m 54 s HR: 114 bpm

Protocol: Bruce

Stage: 1

Speed: 1.7 mph

Grade: 10 %

(THR: 163 bpm)

B.P: 130 / 80

ST Level (mm) ST Slope (mV/s)

ST Level (mm) ST Slope (mV/s)

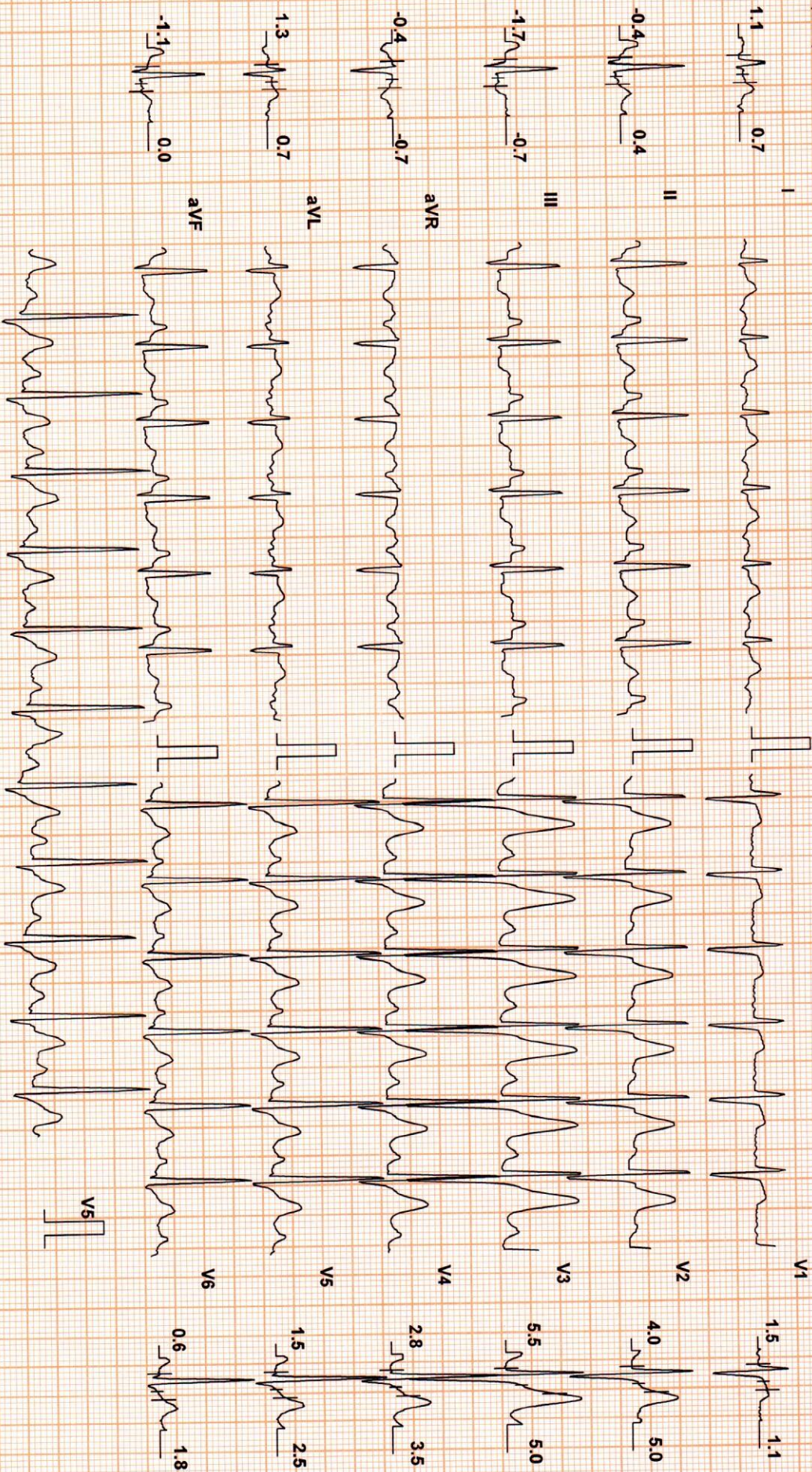

Chart Speed: 25 mm/sec
Schiller Spandax V 4.7

Filter: 35 Hz

Mains Filt: ON

Amp: 10 mm

ISO = R - 60 ms

J = R + 60 ms

Post J = J + 60 ms

Linked Median



SUBURBAN DIAGNOSTICS

Test Report

SAURABH KUMAR (28 M)

ID: 2125439795

Date: 14-Sep-21

Exec Time : 5 m 54 s Stage Time : 2 m 54 s HR: 129 bpm

Protocol: Bruce

Stage: 2

Speed: 2.5 mph

Grade: 12 %

(THR: 163 bpm)

B.P: 140 / 80

ST Level (mm) ST Slope (mV/s)

ST Level (mm) ST Slope (mV/s)

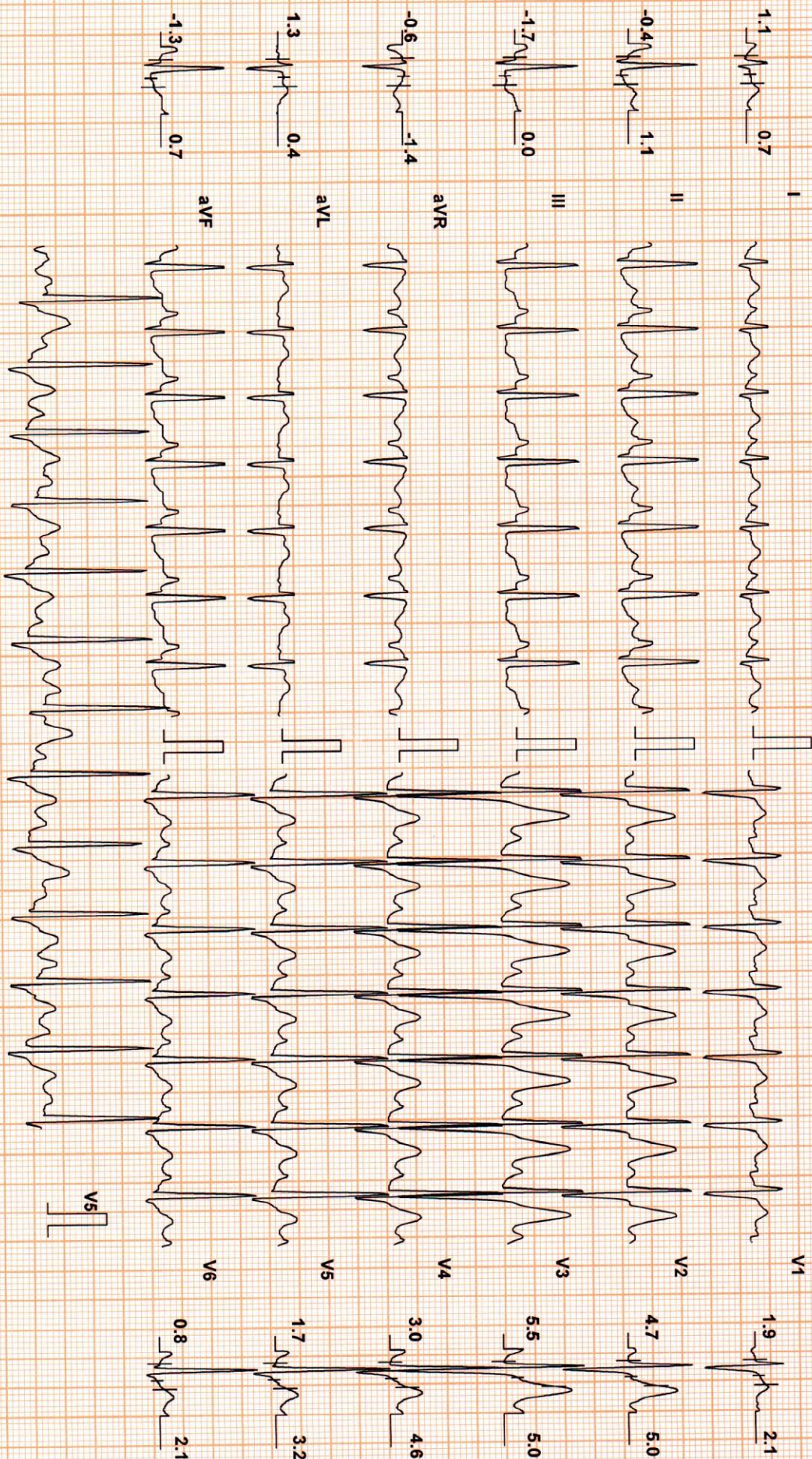

Chart Speed: 25 mm/sec
Schlitz Spandau V 4.7

Filter: 35 Hz

Mains Filt: ON

Amp: 10 mm

ISO = R - 60 ms

J = R + 60 ms

Post J = J + 60 ms

Linked Median



SUBURBAN DIAGNOSTICS

Test Report

SAURABH KUMAR (28 M)

ID: 2125439795

Date: 14-Sep-21

Exec Time : 8 m 54 s Stage Time : 2 m 54 s HR: 157 bpm

Protocol: Bruce

Stage: 3

Speed: 3.4 mph

Grade: 14 %

(THR: 163 bpm)

B.P: 150 / 80

ST Level (mm) ST Slope (mV/s)

ST Level (mm) ST Slope (mV/s)

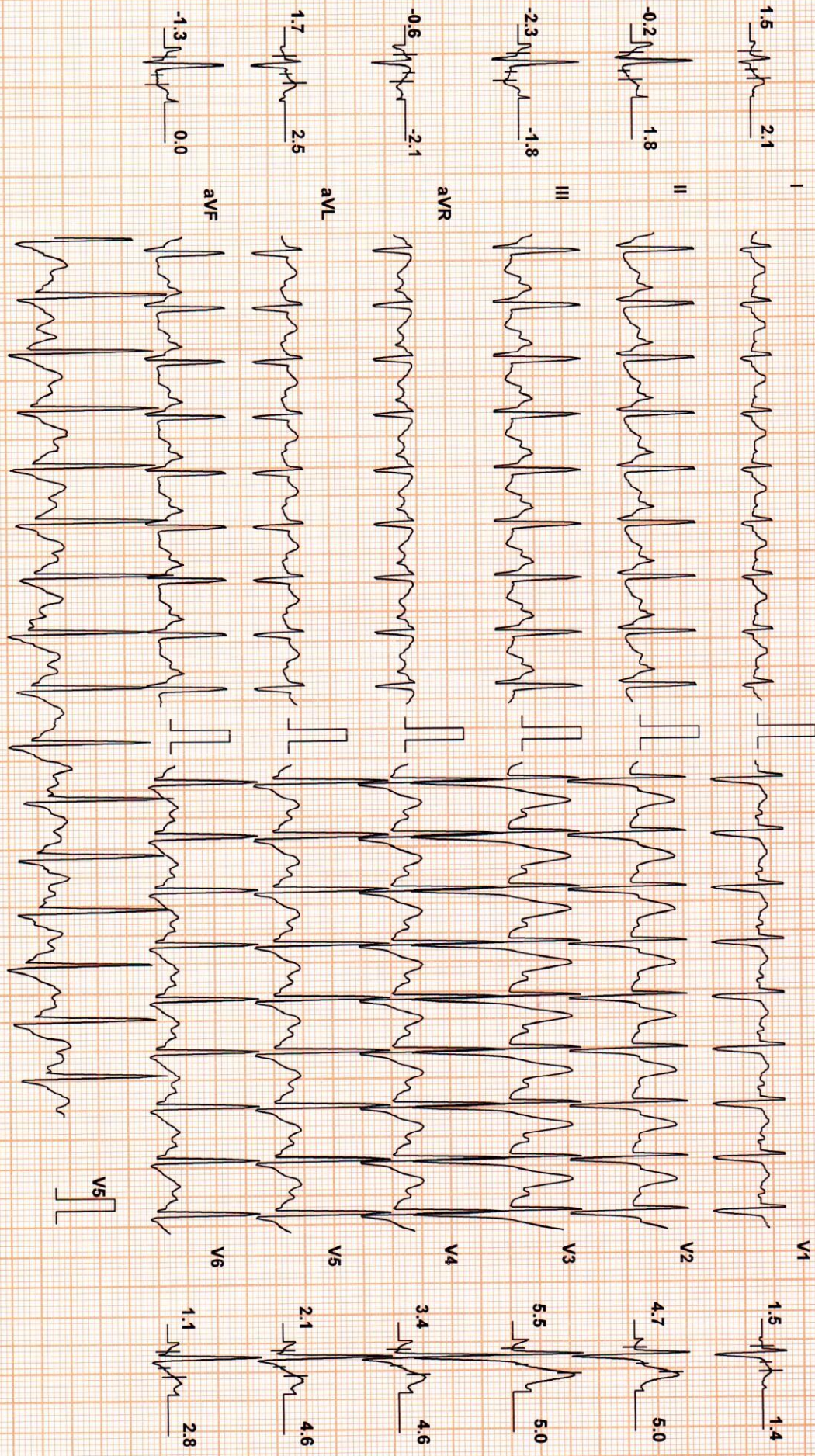

Chart Speed: 25 mm/sec
Schiller Spandax V 4.7

Filter: 35 Hz

Mains Filtr: ON

Amp: 10 mm

ISO = R - 60 ms

J = R + 60 ms

Post J = J + 60 ms

Linked Median



SUBURBAN DIAGNOSTICS

Test Report

SAURABH KUMAR (28 M)

ID: 2125439795

Date: 14-Sep-21

Exec Time : 9 m 24 s Stage Time : 0 m 24 s HR: 171 bpm

Protocol: Bruce

Stage: Peak Ex

Speed: 4.2 mph

Grade: 16 %

(THR: 163 bpm)

B.P: 180 / 80

ST Level (mm) ST Slope (mV/s)

ST Level (mm) ST Slope (mV/s)

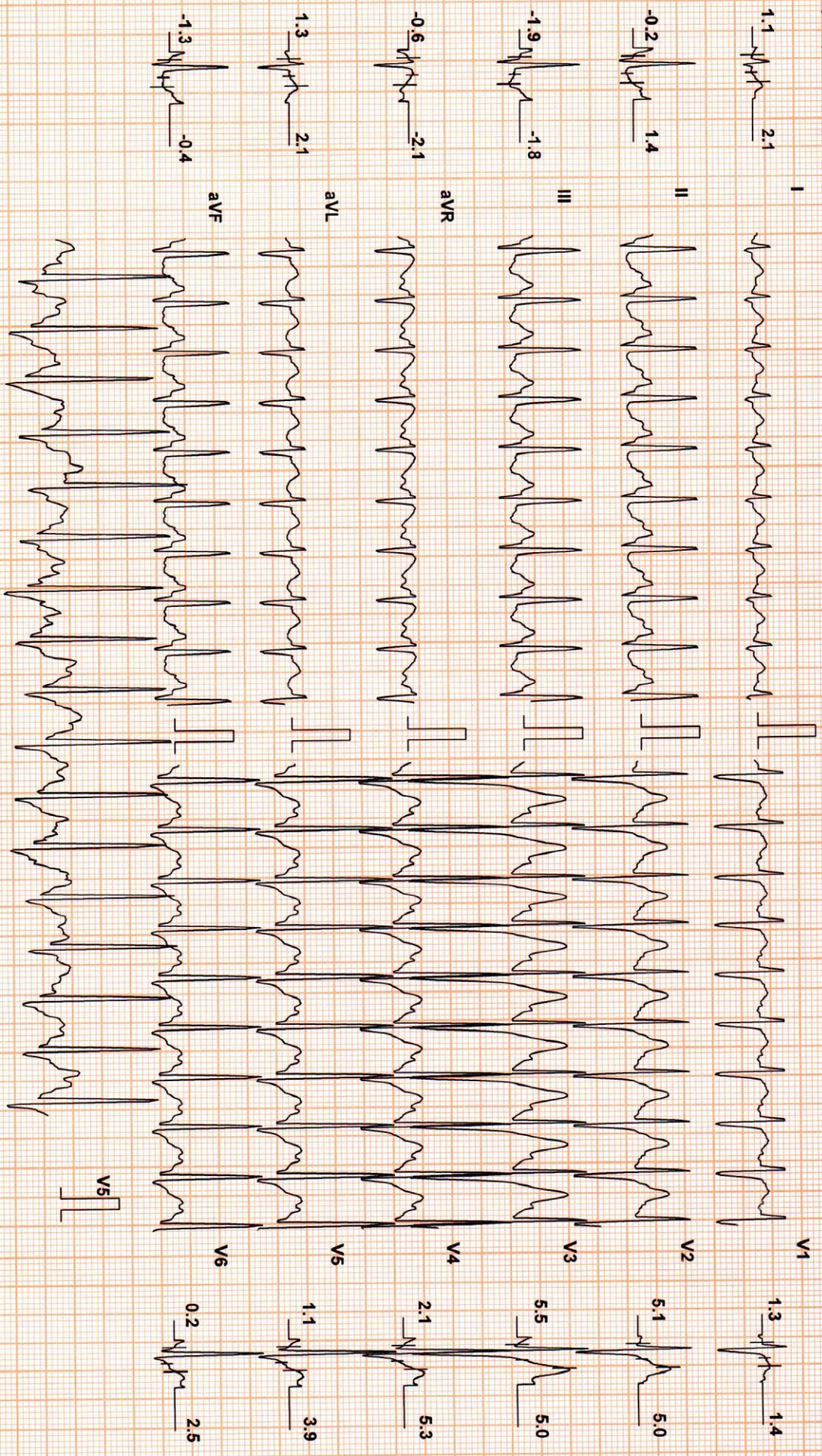

Chart Speed: 25 mm/sec
Schiller Spandan V 4.7

Filter: 35 Hz

Mains Fil: ON

Amp: 10 mm

ISO = R - 60 ms

J = R + 60 ms

Post J = J + 60 ms

Linked Median



SUBURBAN DIAGNOSTICS

Test Report

SAURABH KUMAR (28 M)

ID: 2125439795

Date: 14-Sep-21

Exec Time : 9 m 30 s Stage Time : 0 m 54 s HR: 136 bpm

Protocol: Bruce

Stage: Recovery(1)

Speed: 1 mph

Grade: 0 %

(THR: 163 bpm)

B.P: 160 / 80

ST Level (mm) ST Slope (mV/s)

ST Level (mm) ST Slope (mV/s)

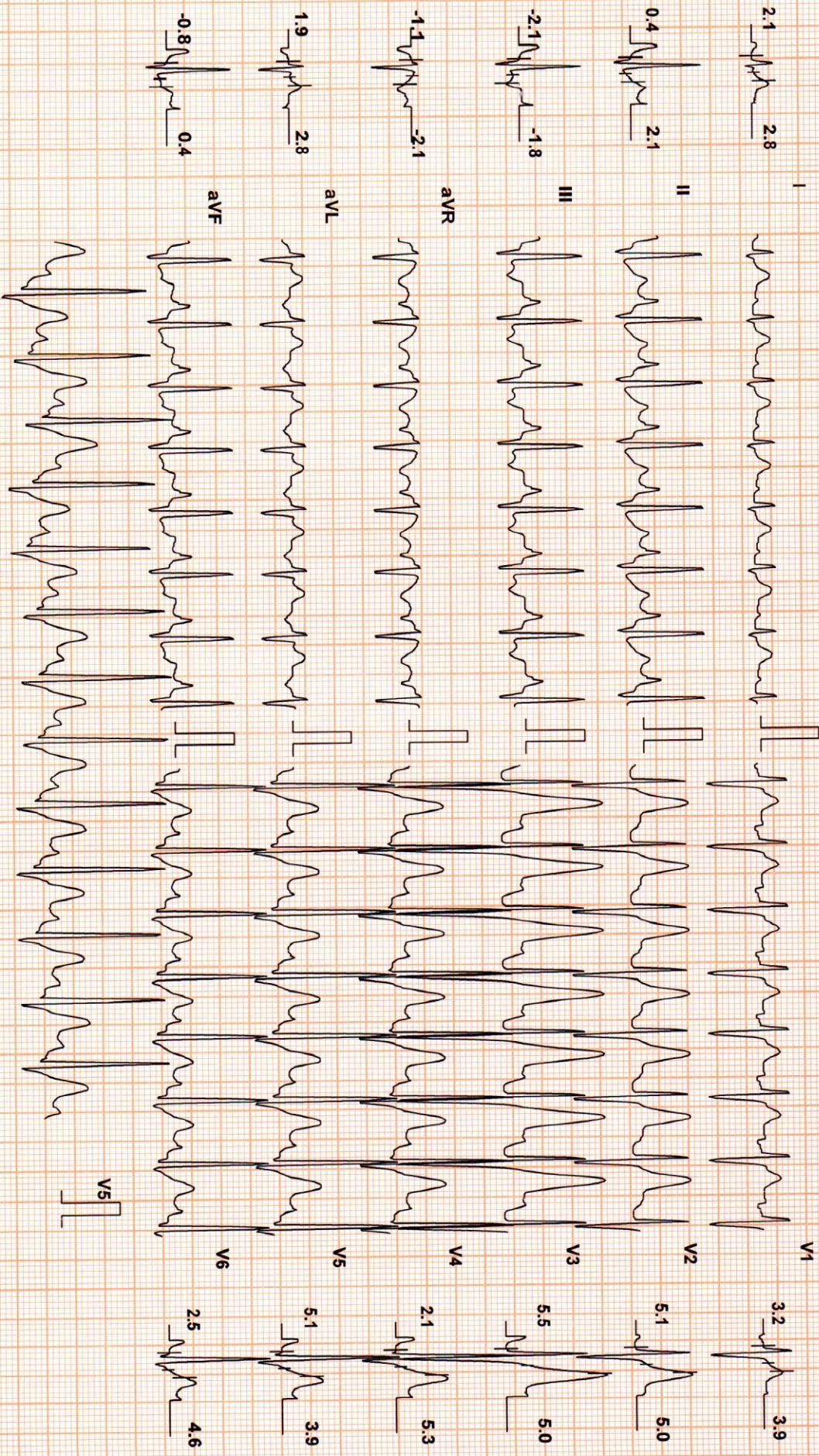

Chart Speed: 25 mm/sec
Schiller Spandax V 4.7

Filter: 35 Hz

Mains Fil: ON

Amp: 10 mm

ISO = R - 60 ms

J = R + 60 ms

Post J = J + 60 ms

Linked Median

SUBURBAN DIAGNOSTICS

Test Report

SAURABH KUMAR (28 M)

ID: 2125439795

Date: 14-Sep-21

Exec Time : 9 m 30 s Stage Time : 0 m 54 s HR: 110 bpm

Protocol: Bruce

Stage: Recovery(2)

Speed: 0 mph

Grade: 0 %

(THR: 163 bpm)

B.P: 140 / 80

ST Level (mm) ST Slope (mV/s)

ST Level (mm) ST Slope (mV/s)

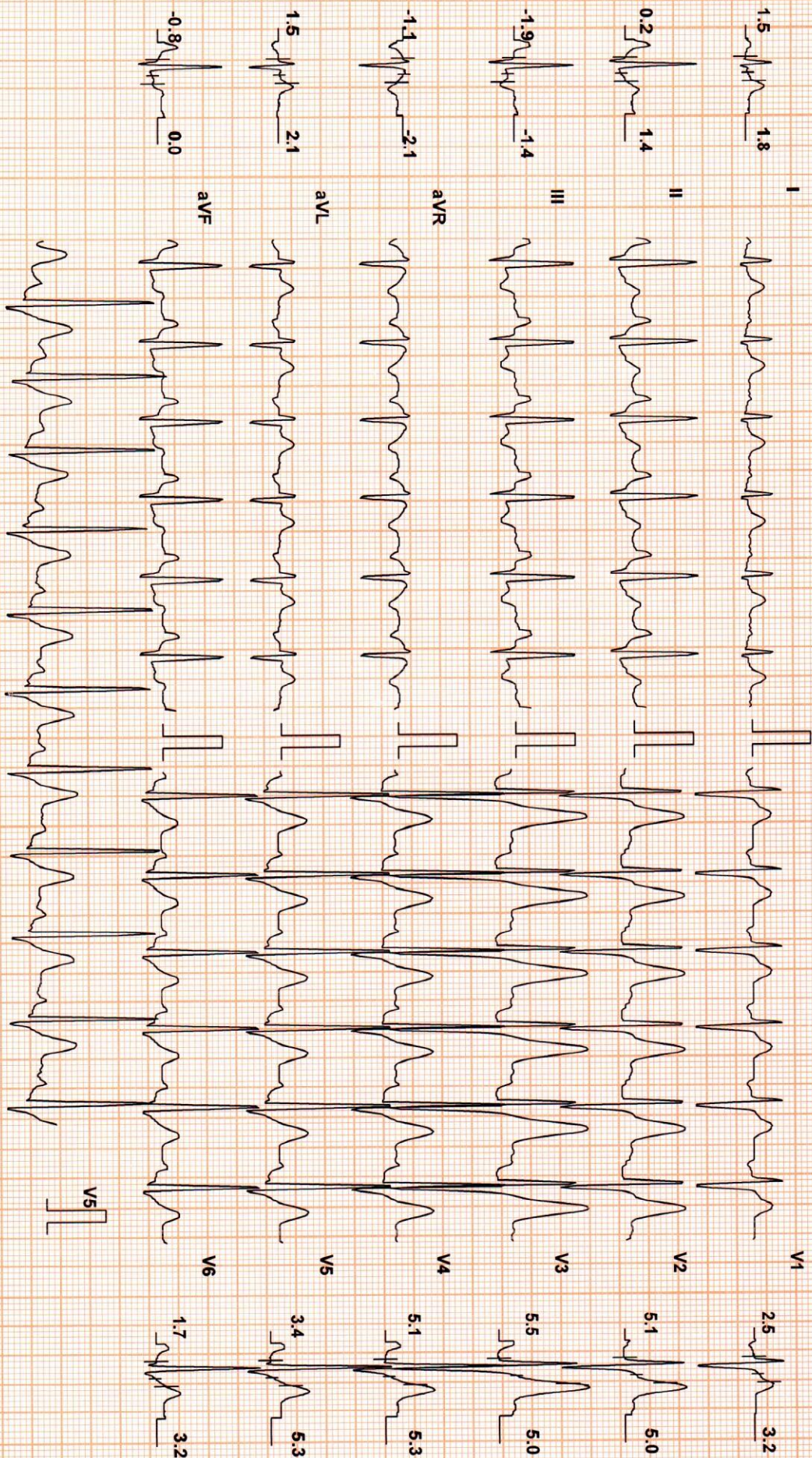

Chart Speed: 25 mm/sec
Schlifer Spandan V 4.7

Filter: 35 Hz

Mains Fil: ON

Amp: 10 mm

Iso = R - 60 ms

J = R + 60 ms

Post J = J + 60 ms

Linked Median



SAURABH KUMAR (28 M)

ID: 2125439795

Date: 14-Sep-21

Exec Time : 9 m 30 s Stage Time : 0 m 54 s HR: 110 bpm

Protocol: Bruce

Stage: Recovery(3)

Speed: 0 mph

Grade: 0 %

(THR: 163 bpm)

B.P: 120 / 80

ST Level (mm) ST Slope (mV/s)

ST Level (mm) ST Slope (mV/s)

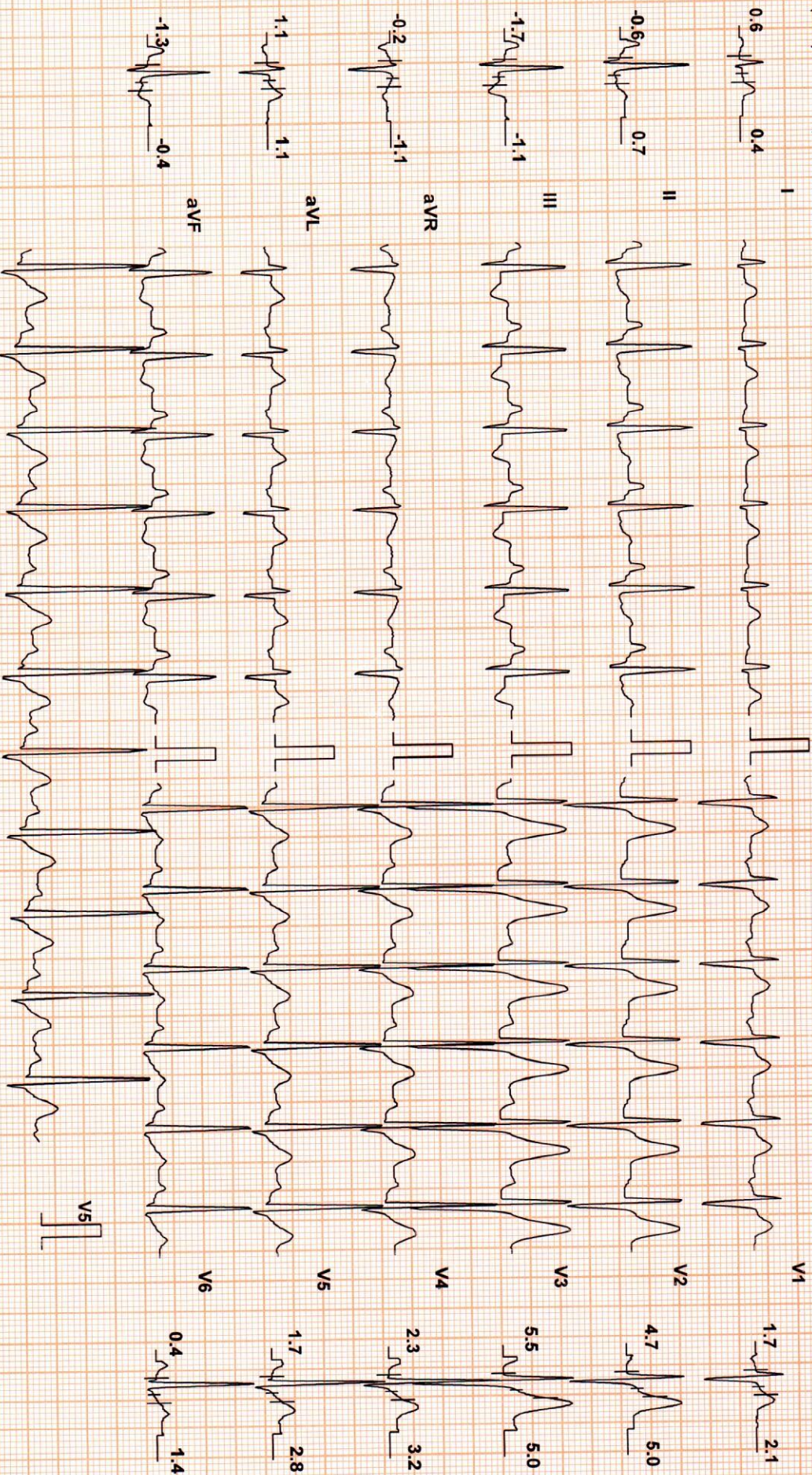

Chart Speed: 25 mm/sec
Schiller Spandan V 4.7

Filter: 35 Hz

Mains Filtr: ON

Amp: 10 mm

ISO = R - 60 ms

J = R + 60 ms

Post J = J + 60 ms

Linked Median



SUBURBAN DIAGNOSTICS

Test Report

SAURABH KUMAR (28 M)

ID: 2125439795

Date: 14-Sep-21

Exec Time : 9 m 30 s Stage Time : 0 m 21 s HR: 109 bpm

Protocol: Bruce

Stage: Recovery(4)

Speed: 0 mph

Grade: 0 %

(THR: 163 bpm)

B.P: 120 / 80

ST Level (mm) ST Slope (mV/s)

ST Level (mm) ST Slope (mV/s)

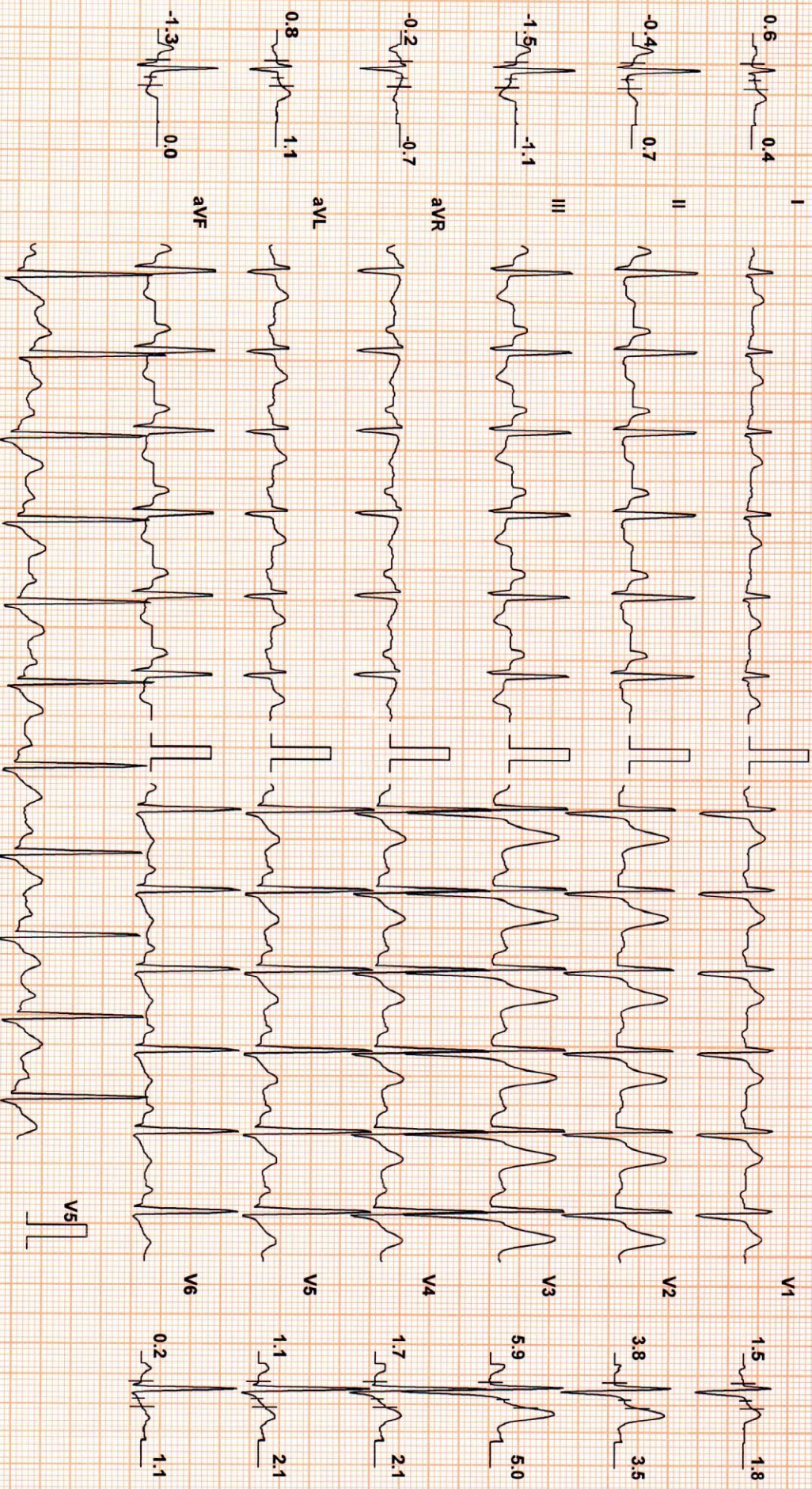

Chart Speed: 25 mm/sec
Schiller Standan V 4.7

Filter: 35 Hz

Mains Fil: ON

Amp: 10 mm

Iso = R - 60 ms

J = R + 60 ms

Post J = J + 60 ms

Linked Median

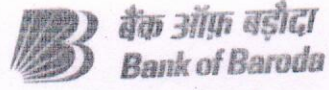

नाम **सौरभ कुमार**
Name **Saurabh Kumar**
कर्मचारी कूट क्र. **117636**
E.C. No.

जारीकर्ता प्राधिकारी
Issuing Authority

धारक के हस्ताक्षर
Signature of Holder

Suburban Diagnostics (I) Pvt. Ltd.
Aston, 2nd Floor, Opp. Sunshine Building
Sundervan Complex, Andheri (West)
Mumbai - 400 053, Tel.: 022-40274827