



Shailash

Dr. Jinen M Shah  
Registration No: G-20693



Patient's name	: SHAILESHKUMAR SHASHIPRAKASH PANDEY	Age/Sex	: 27 Years/Male
Referred by	: Self	Reg. No	: 3230
Date	: 24/07/2021	Mobile	: 9974537405
Patient's Id	: SP644	Ref ID.	:

**Fitness Certificate**

**GENERAL EXAMINATION**

Height (cms) : 173

Weight (kgs) : 98.0

Blood Pressure : 118/78 mmHg

Pulse : 67/Min

No Clubbing/Cynosis/Pallor/Pedel Oedem

Systemic Examination:

Cardio vascular System - S1,S2 Normal, No Murmur

Respiratory system - AEBE

Central Nervous System - No FND

Abdomen - Soft, Non Tender, No Organomegaly

----- End of Report -----

This is an electronically authenticated report.  
Note:(LL-Very Low, L-Low, HH-Very High)

Approved On : 24/07/2021 2:55:00 PM  
Generated On : 24/07/2021 15:27

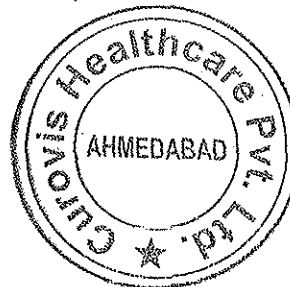

  
Dr Jinen M Shah  
DNB (Medicine)FCCS (USA)

**Patient's name** : SHAILESHKUMAR SHASHIPRAKASH PANDEY      Age/Sex : 27 Years/Male  
**Referred by** : Self      Reg. No : 3230  
**Date** : 24/07/2021      Mobile : 9974537405  
**Patient's Id** : SP644      Ref ID. :

## HEMOGRAM REPORT

Performed on 5-Part Fully Auto Hematology Analyzer SIEMENS ADVIA 2120i)

Test	Result	Unit	Biological Reference Interval
Sample Type:	EDTA		
<b>Haemoglobin:</b>	14.7	gm/dL	13.5 - 18.0
<b>Total WBC Count:</b>	7500	/microlitre	4000 - 10500
<b>Platelets Count:</b>	282000	/microlitre	1,50,000 - 4,50,000
<b>Differential Count:</b>			
Neutrophils:	51	%	40-80
Lymphocytes:	42	%	20-40
Eosinophils:	04	%	Upto 6
Monocytes:	03	%	2-10
Basophils:	00	%	<1-2
<b>RBC indices:</b>			
RBC Count:	4.92	*10 <sup>6</sup> /microL	4.5 - 5.5
HCT:	45	%	40 - 50
MCV:	91.5	fL	83-101
MCH:	29.9	pg	27-32
MCHC:	32.7	%	31.5-34.5
RDW:	12.7	%	11.6 - 14.0
<b>Erythrocytes Sedimentation Rate(ESR):</b> (By AUTO ESR-10, USA)			
ESR 1st Hr:	07	mm	2 - 15 mm in 1Hr.
<b>Thick Smear Preparation:</b>			
Haemoparasite:	Malarial parasites are not seen.		
<b>Peripheral Smear Examination:</b>			
RBCs:	Normocytic & Normochromic.		
Platelet:	Platelet adequate & normal on smear.		



  
 Dr. KEYUR Patel  
 M.B.DCP

This is an electronically authenticated report.  
 Note: (LL-Very Low, L-Low, HH-Very High)

Approved On : 24/07/2021 19:01:00  
 Generated On : 26/07/2021 11:18

Patient's name : SHAILESHKUMAR SHASHIPRAKASH PANDEY Age/Sex : 27 Years/Male  
Referred by : Self Reg. No : 3230  
Date : 24/07/2021 Mobile : 9974537405  
Patient's Id : SP644 Ref ID. :

**BLOOD GROUP**

Sample Type: EDTA  
ABO Group : "B"  
Rh Type : Positive

**THYROID FUNCTION TEST**  
(by CLIA on SIEMENS ADVIA Centaur XP)

Test	Result	Unit	Biological Reference Interval
Sample Type: Serum			
<b>S.T3</b> (Total Triiodothyronine by CLIA)	1.19	ng/mL	1 - 23 Months: 1.17 - 2.39 2 - 12 Years: 1.05 - 2.07 13 - 20 Years: 0.86 - 1.92 Adult: 0.6 - 1.81
<b>S.T4</b> (Total Thyroxine by CLIA)	9.10	mcg/dL	3.2 - 12.6
<b>S.TSH</b> (Thyroid Stimulating Hormone by CLIA)	4.27	microU/mL	0 -12 Yrs: 0.77 - 5.64 12-19 Yrs: 0.75-3.69 19-100 Yrs: 0.35 -5.50



  
Dr. KEYUR Patel  
M.B.DCP

This is an electronically authenticated report.  
Note:(LL-Very Low, L-Low, HH-Very High)

Approved On : 24/07/2021 19:01:00  
Generated On : 26/07/2021 11:18

Patient's name : SHAILESHKUMAR SHASHIPRAKASH PANDEY Age/Sex : 27 Years/Male  
Referred by : Self Reg. No : 3230  
Date : 24/07/2021 Mobile : 9974537405  
Patient's Id : SP644 Ref ID. :

**GLYCOSYLATED HAEMOGLOBIN (HbA1C) ESTIMATION**

Test	Result	Unit	Biological Reference Interval
Sample Type: EDTA			
<b>Glycosylated Haemoglobin (HbA1C)</b>	<b>8.0</b>	<b>%</b>	Pre-Diabetic (Adult): 5.7 - 6.4 Diabetic (Adult): >6.5 Therapeutic goal for glycemic control: <7.0
Mean Blood Glucose Level (An average of 2 -3 Months)	182.9		

Method : HPLC on D-10, Bio-Rad,USA

**INTERPRETATION:**

- \* Blood sample can be drawn at any time. Fasting is not required.
- \* Reflects average blood sugar levels for the 2 to 3 months period before the test.
- \* Provides information for evaluating diabetic treatment modalities and tracks control of blood glucose of particular value in diabetic children, diabetics in whom the renal threshold for glucose is abnormal, unstable insulin dependent diabetics where blood sugars vary markedly from day to day.
- \* High value in poorly controlled DM and moves towards normal in patients with optimal control.



  
Dr. KEYUR Patel  
M.B.DCP

This is an electronically authenticated report.  
Note:((LL-Very Low, L-Low, HH-Very High)

Approved On : 24/07/2021 19:01:00  
Generated On : 26/07/2021 11:19

Patient's name : SHAILESHKUMAR SHASHIPRAKASH PANDEY Age/Sex : 27 Years/Male  
Referred by : Self Reg. No : 3230  
Date : 24/07/2021 Mobile : 9974537405  
Patient's Id : SP644 Ref ID. :

## BLOOD GLUCOSE LEVEL

Test	Result	Unit	Biological Reference Interval
Sample Type:	Flouride		
Fasting Blood Glucose (Hexokinase)	99.4	mg/dl	70-110

Tests Performed on Fully Auto DRY Chemistry Analyzer VITROS-250

## RENAL FUNCTION TEST

(Performed on Fully Auto DRY Chemistry Analyzer VITROS-250)

Test	Result	Unit	Biological Reference Interval
Sample Type: Serum			
S.Urea (Urease with indicator dye)	13.4	mg/dl	Male: 19.6-43.6 Female: 15.2-37.0
S.Creatinine (Enzymatic)	1.0	mg/dL	0.55 - 1.30
S.Uric Acid (Uricase)	7.2	mg/dL	Male: 3.5-8.5 Female: 2.5-6.2



  
Dr. KEYUR Patel  
M.B.DCP

This is an electronically authenticated report.  
Note:((LL-Very Low, L-Low, HH-Very High)

Approved On : 24/07/2021 19:01:00  
Generated On : 26/07/2021 11:19

Patient's name : SHAILESHKUMAR SHASHIPRAKASH PANDEY Age/Sex : 27 Years/Male  
 Referred by : Self Reg. No : 3230  
 Date : 24/07/2021 Mobile : 9974537405  
 Patient's Id : SP644 Ref ID. :

**LIPID PROFILE**

(Performed on Semi Auto Chemistry Analyzer BeneSphera)

Test	Result	Unit	Biological Reference Interval
Sample Type: Fasting Serum			
<b>S.Cholesterol</b> (Oxidase Peroxidase)	169	mg/dL	< 200 Desirable 200-239 Boderline High > 240 High
<b>S.HDLC (Direct)</b> (Phosphotungsstic Acid)	42.9	mg/dL	< 40 Low > 60 High
<b>S.Triglyceride</b> (GPO-POD)	86.6	mg/dL	< 150 mg/dl Normal 150-199 Boderline High 200-499 High > 500 Very High
<b>S.VLDL</b> (Calculated)	17.32	mg/dL	10-40 Normal
<b>S.LDLC</b> (Calculated)	108.78	mg/dL	< 100 Optimal 100-129 Near to above optimal 130-159 Boderline high 160-189 High >190 Very High
<b>S.Cholesterol / HDLC Ratio</b> (Calculated)	3.94		< 4 Normal 4-6 Borderline 6-8 Risklevel > 8 High Risk
<b>S.LDLC / HDLC Ratio</b> (Calculated)	2.54		< 3 Normal 3-4 Borderline 4-6 Risk Level > 6 High Risk
<b>Cholesterol / HDLC Ratio</b> (Calculated)	3.94		< 3.5 Normal
<b>Triglyceride / HDLC Ratio</b> (Calculated)	2.02		< 2 Normal > 4 Risk Level > 6 High Risk
<b>Non HDLC</b> (Calculated)	126.1		< 130 Normal 130 - 159 Near Normal 160 - 189 Borderline 190 - 219 Risklevel > 220 High Risk



*(Signature)*

Dr. KEYUR Patel  
M.B.DCP

This is an electronically authenticated report.  
Note: (LL-Very Low, L-Low, HH-Very High)

Approved On : 24/07/2021 19:01:00  
Generated On : 26/07/2021 11:18

Patient's name : SHAILESHKUMAR SHASHIPRAKASH PANDEY Age/Sex : 27 Years/Male  
 Referred by : Self Reg. No : 3230  
 Date : 24/07/2021 Mobile : 9974537405  
 Patient's Id : SP644 Ref ID. :

**LIVER FUNCTION TEST**

(Performed on Fully Auto DRY Chemistry Analyzer VITROS-250)

Test	Result	Unit	Biological Reference Interval
Sample Type: Serum			
<b>S.Bilirubin</b>			
Total Bilirubin	0.7	mg/dl	0 - 1.2
(Azobilirubin)			
Conjugated Bilirubin	0.2	mg/dl	0 - 0.4
(Dual Wavelength spectrophotometric)			
Unconjugated Bilirubin	0.5	mg/dl	0.0 - 1.1
(Dual Wavelength spectrophotometric)			
<b>S.G.P.T. (ALT)</b>	36.5	IU/L	0 - 49
(Kinetic with Pyridoxal 5-Phosphate)			
<b>S.G.O.T. (AST)</b>	43.3	IU/L	Up to 46
(Kinetic with Pyridoxal 5-Phosphate)			
<b>S.ALP (Alkaline Phosphatase)</b>	218.2	U/L	80 - 306
(4-Nitrophenyl phosphate)			
<b>S.Protein</b>			
Total Protein	6.57	gm/dl	6.3 - 8.2
(Biuret)			
Albumin	4.28	gm/dl	3.5 - 5.2
(BCG)			
Globulin	2.29	gm/dl	1.9 - 3.5
(Calculated)			
Albumin Globulin Ratio	1.87		
<b>S.GammaGT</b>	33.9	IU/L	15-73
(L-Gamma Glutamyl-4-Nitroanilide)			

**SERUM LDH LEVEL**

Test	Result	Unit	Biological Reference Interval
Sample Type: Serum			
<b>LDH Activity( Lactate Dehydrogenase ):</b>	161.4	U/L	120 - 246
Pyruvate to lactate Kinetic Method			

#Tests Performed on Fully Auto DRY Chemistry Analyzer VITROS-250



*(Signature)*

Dr. KEYUR Patel  
M.B.DCP

This is an electronically authenticated report.  
 Note:((LL-Very Low, L-Low, HH-Very High)

Approved On : 24/07/2021 19:01:00  
 Generated On : 26/07/2021 11:18



**Patient's name** : SHAILESHKUMAR SHASHIPRAKASH PANDEY      Age/Sex : 27 Years/Male  
**Referred by** : Self      Reg. No : 3230  
**Date** : 24/07/2021      Mobile : 9974537405  
**Patient's Id** : SP644      Ref ID. :

**URINE ROUTINE ANALYSIS**

Sample Type: Fresh Urine

**Physical Examination**

(Naked Eye Observation)

	<b>Result</b>	<b>Biological Ref. Value</b>
Amount	20 ml	>10 ml
Colour	Pale Yellow	Pale Yellow
Appearance	Clear	Clear

**Chemical Examination**

pH (Dip stick )	6	4.5-8.0
Specific Gravity (Bromothymol Blue)	1.025	1.002-1.030
Albumin (Tetrabromophenol)	Absent	Absent
Glucose (Specific Glucose Oxidase/Peroxidase)	Absent	Absent
Bilirubin (Azo-coupling reaction)	Absent	Absent
Acetone (Sodium Nitroprusside Reaction)	Absent	Absent
Urobilinogen (Modified Ehrlich Reaction)	Absent	Absent
Nitrites (Diazotization Reaction)	Absent	Absent

**Microscopic Examination**

(After centrifugation at 1500 RPM for 10min./hpf)

Pus Cells(WBCs)	Absent	Absent
Red Blood Cells(RBCs)	Absent	Absent
Epithelial cells	Absent	
T.Vaginals	Absent	Absent
Spermatozoa	Absent	Absent
Casts	Absent	Absent
Crystals	Absent	Absent
Amorphous Material	Absent	Absent

This is an electronically authenticated report.  
 Note:((LL-Very Low, L-Low, HH-Very High)

Approved On : 24/07/2021 19:01:00  
 Generated On : 26/07/2021 11:18

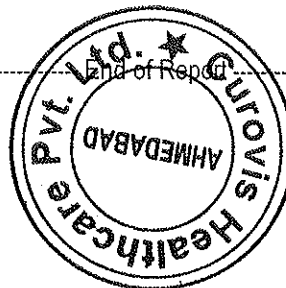

  
 Dr. KEYUR Patel  
 M.B.DCP

Patient's name	: SHAILESHKUMAR SHASHIPRAKASH PANDEY	Age/Sex	: 27 Years/Male
Referred by	: Self	Reg. No	: 3230
Date	: 24/07/2021	Mobile	: 9974537405
Patient's Id	: SP644	Ref ID.	:

**Electrocardiogram**

**Findings**

Normal Sinus Rhythm.

Within Normal Limit.

----- End of Report -----

This is an electronically authenticated report.  
Note:((LL-Very Low, L-Low, HH-Very High)

  
Dr Jinen M Shah  
DNB (Medicine)FCCS (USA)

Approved On : 24/07/2021 2:55:00 PM  
Generated On : 24/07/2021 15:27



Shaileshkumar  
Pandey  
25  
27 years  
173 cm / 98 kg  
Male

HR 67/min  
Axis: P 28°  
          QR5 43°  
          T 3°  
Intervals: RR 900 ms  
              P 114 ms  
              PR 150 ms  
              QR5 80 ms  
              QT 362 ms  
              QTc 385 ms  
              (Bazett)  
              10 mm/mV  
P (II) 0.09 mV  
S (V1) -0.49 mV  
R (V5) 1.21 mV  
Sokol. 2.39 mV

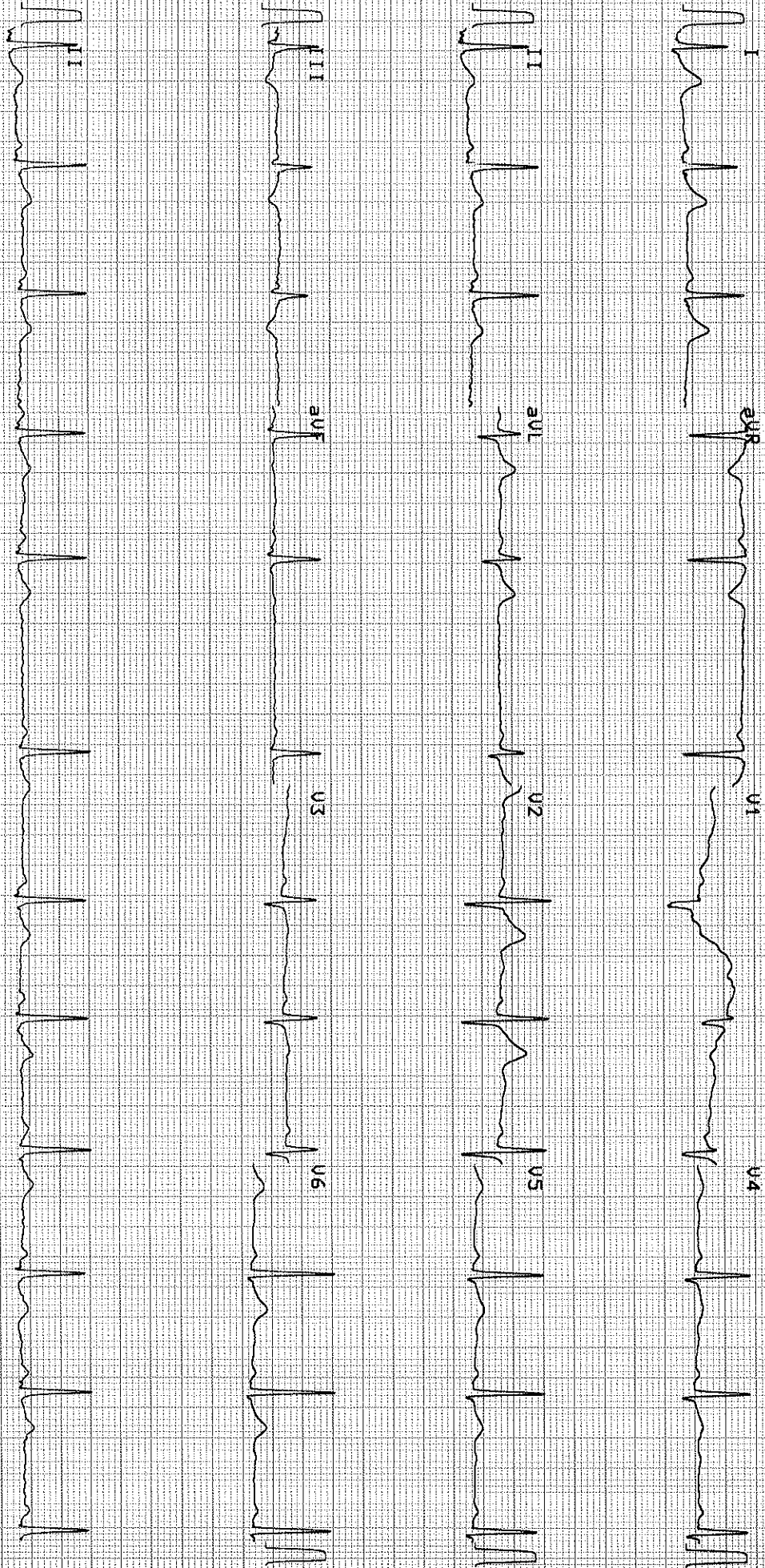

10 mm/mV

10 mm/mV

25 mm/s

01-05-25 12:52:53 24-07-2021 10:16:04

CURIOUS HEALTHCARE

Shail

HI-102plus 24

Patient's name	: SHAILESHKUMAR SHASHIPRAKASH PANDEY	Age/Sex	: 27 Years/Male
Referred by	: Self	Reg. No	: 3230
Date	: 24/07/2021	Mobile	: 9974537405
Patient's Id	: SP644	Ref ID.	:

### 2D Echo Colour Doppler

#### OBSERVATION:

2 D Echo and color flow studies were done in long and short axis, apical and Sub coastal views.

1. Normal LV size. No RWMA at rest.
2. Normal RV and RA. No Concentric LVH.
3. All Four valves are structurally normal.
4. Good LV systolic function. LVEF = 60%.
5. Normal LV Compliance.
6. Trivial TR. Mild MR. No AR.
7. Mild PAH. RVSP = 40 mmHG.
8. Intact IAS and IVS.
9. No Clot, No Vegetation.
10. No pericardial effusion.

#### CONCLUSION

1. Normal LV size with Good LV systolic function.
2. No Concentric LVH . Normal LV Compliance
3. Trivial TR with Mild PAH. Mild MR. No AR
4. No RWMA at rest.

**This echo doesn't rule out any kind of congenital cardiac anomalies.**

This is an electronically authenticated report.  
Note: (LL-Very Low, L-Low, HH-Very High)

Approved On : 24/07/2021 2:55:00 PM  
Generated On : 24/07/2021 15:27

End of Report

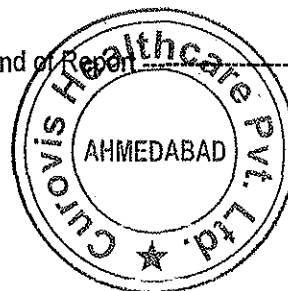

Dr Jinen M Shah  
MD (Medicine) CCS (USA)

Patient's name	: SHAILESHKUMAR SHASHIPRAKASH PANDEY	Age/Sex	: 27 Years/Male
Referred by	: Self	Reg. No	: 3230
Date	: 24/07/2021	Mobile	: 9974537405
Patient's Id	: SP644	Ref ID.	:

**X RAY CHEST PA**

Both lung fields appear clear.

No evidence of any active infiltrations or consolidation.

Cardiac size appears within normal limits.

Both costo-phrenic angles appear free of fluid.

Both domes of diaphragm appear normal.

Bony thorax appears normal.

**COMMENT: No significant abnormality is detected.**

----- End of Report -----

This is an electronically authenticated report.  
Note: (LL-Very Low, L-Low, HH-Very High)

  
Dr. Jaimin Shah  
DMRD  
Consultant Radiologist

Approved On : 24/07/2021 2:46:00 PM  
Generated On : 24/07/2021 14:46



<b>Patient's name</b>	: SHAILESHKUMAR SHASHIPRAKASH PANDEY	<b>Age/Sex</b>	: 27 Years/Male
<b>Referred by</b>	: Self	<b>Reg. No</b>	: 3230
<b>Date</b>	: 24/07/2021	<b>Mobile</b>	: 9974537405
<b>Patient's Id</b>	: SP644	<b>Ref ID.</b>	:

**USG ABDOMEN**

**Liver** appears normal in size , show increased echogenicity. No evidence of focal solid or cystic lesion seen. No evidence of dilatation of intra-hepatic biliary or portal radicals. PV is normal in caliber.

**Gall bladder** is normally distended. No evidence of calculus or mass seen. Gall bladder wall thickness appears normal.

**Pancreas** Visualized portion appears normal in size and echopattern. No evidence of focal lesions.

**Spleen** appears normal in size & echopattern. No evidence of focal lesions.

**Both kidneys** are normal in size, shape and position. C.M. differentiation on both sides is maintained. No evidence of hydronephrosis, calculus or solid mass on either side.

**Urinary bladder** is partially distended. No evidence of calculus or mass.

**Prostate** appears normal in size and echopattern. No evidence of focal lesions.

No evidence of free fluid in peritoneal cavity.

No evidence of para-aortic lymph adenopathy.

No evidence of dilated small bowel loops.

**COMMENTS :**

**FATTY CHANGES IN LIVER.**

----- End of Report -----

This is an electronically authenticated report.  
Note:((LL-Very Low, L-Low, HH-Very High)

  
Dr. Jaimin Shah  
DMRD  
Consultant Radiologist

Approved On : 24/07/2021 2:46:00 PM  
Generated On : 24/07/2021 14:46

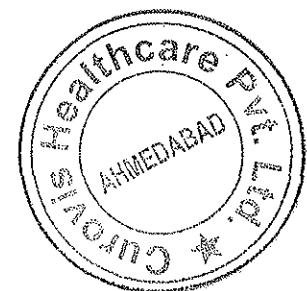

<b>Patient's name</b>	: SHAILESHKUMAR SHASHIPRAKASH PANDEY	<b>Age/Sex</b>	: 27 Years/Male
<b>Referred by</b>	: Self	<b>Reg. No</b>	: 3230
<b>Date</b>	: 24/07/2021	<b>Mobile</b>	: 9974537405
<b>Patient's Id</b>	: SP644	<b>Ref ID.</b>	:

### Eye Check - Up

#### RIGHT EYE

SP: -0.75  
CY: -0.50  
AX: 153

#### LEFT EYE

SP: -1.00  
CY: -0.75  
AX: 36

	<b>Without Glasses</b>	<b>With Glasses</b>
<b>Right Eye</b>	6/6	N.A
<b>Left Eye</b>	6/6	N.A

**Near Vision:** Right Eye -N/6, Left Eye - N/6

**Fundus Examination:** Within Normal Limits.

**Colour Vision:** Normal

**Comments:** Normal

**Dr.Kejal Patel**  
MB,DO(Ophth)

**Approved On** : 24/07/2021 2:50:00 PM  
**Generated On** : 24/07/2021 15:27

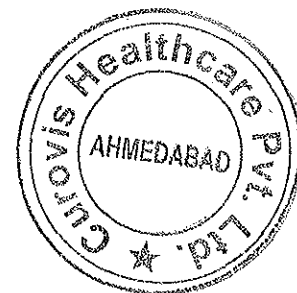

CLIENT NAME: SHAILESH PANDEY.

AGE:- 27Y / M

DATE:- 24/07/2021

## AUDIOGRAM

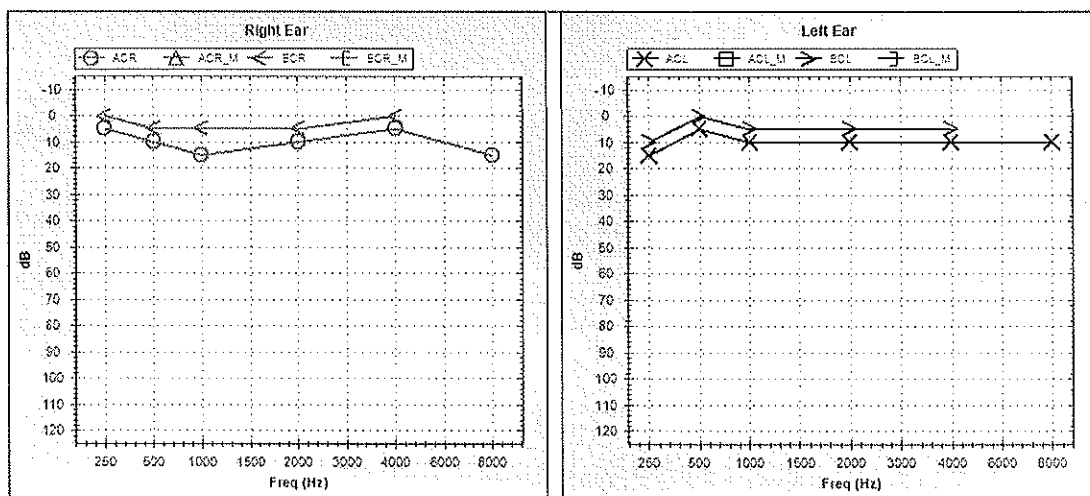

EAR	MODE	Air Conduction		Bone Conduction		Colour Code	Threshold In dB		
		Masked	UnMasked	Masked	UnMasked		RIGHT	LEFT	
LEFT		□	×	□	>	Blue	AIR CONDUCTION	10	10.5
RIGHT		△	○	◻	<	Red	BONE CONDUCTION		
NO RESPONSE : Add ↓ below the respective symbols							SPEECH		

Comments:-

Bilateral Hearing Sensitivity Within Normal Limits.

