



புது இந்தியா
Government of India



கும்ரகுரு சிவம்
Kumaraguru Sivam A
பிறந்த நாள் DOB 06/12/1988
ஆண் / MALE
Mobile No 9962638488

6388 9978 0284
VID:9128234332705534

எனது ஆதார் எனது அடையாளம்

Akma Surin



புது இந்தியா

Unique Identification Authority of India



(முதலி):
சிவம் கும்ரகுரு சிவம், 7/707-ஹ் கும்ரன்
நகர், வெங்கடாச்சல் மெட்ரிகுலேஷன் பள்ளி
அருகில், கல்தாண்டிபட்டணம் குஜர் வட்டம்,
வாரணாசி, (மாணா),
தமிழ்நாடு - 641669

Address
S/o Arulmozhi Shivam 7/707-H Kumaran Nagar
Near Venkitaraj Matriculation School Sulthanpet
Sulur taluk Purandampalayam Coimbatore Tamil
Nadu - 641669

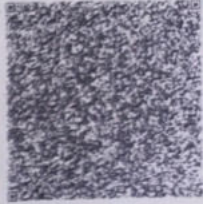

6388 9978 0284
VID:9128234332705534



1947



help@uidai.gov.in



www.uidai.gov.in



बैंक ऑफ बरोडा
Bank of Baroda

ए. कुमार गुरु सिवम

A. KUMARAGURU SIVAM

109082



A. Kumaraguru Sivam

Signature of Holder

यदि आप इस प्रमाणपत्र को खो जाते हैं
तो आप इसे वापस लाना होगा।
यदि आप इसे खो जाते हैं, तो आपको इसे वापस लाना होगा।
यदि आप इसे खो जाते हैं, तो आपको इसे वापस लाना होगा।
यदि आप इसे खो जाते हैं, तो आपको इसे वापस लाना होगा।

If Found, please return to
Chief Manager (Security)
Bank of Baroda, Zonal Office, South Gujarat Zone,
6th Floor, Suraj Plaza III, Sayajigunj,
Baroda - 390 005 Gujarat, India.
Phone : 91 265 3966881 Fax : 91 265 3966610

B+ve

MOLE IN RIGHT LITTLE
FINGER

A. Kumaraguru Sivam



ABI SCANS & LABS

A unit of Aarthi Scans and Labs

Patient Name	MR. KUMARAGURU SIVAM A	Age	34Yr
Patient ID	122776	Sex	Male
Referral Dr	MEDIWHEEL	Study Date	25 Feb 2023

USG REPORT - ABDOMEN AND PELVIS

LIVER:

Is normal in size ~ 12.7 cm and shows normal echo texture.

No obvious focal lesion seen. No intra – Hepatic biliary radical dilatation seen.

GALL BLADDER:

Is adequately distended. No calculus or internal echoes are seen. Wall thickness is normal.

PANCREAS:

Appears normal in size and it shows uniform echo texture.

SPLEEN:

Is normal in size ~ 10.4 cm and shows uniform echogenicity.

RIGHT KIDNEY:

Right kidney measures ~ 11.2 x 4.1 cms.

The shape, size and contour of the right kidney appear normal.

Cortico medullary differentiation is within normal. No evidence of pelvicalyceal dilatation.

No calculi seen.

LEFT KIDNEY:

Left kidney measures ~ 11.9 x 5.6 cms.

The shape, size and contour of the left kidney appear normal.

Cortico medullary differentiation is within normal. No evidence of pelvicalyceal dilatation.

No calculi seen.

URINARY BLADDER:

Is normal contour. No intra luminal echoes are seen.

PROSTATE:

Prostate appears normal.



ABI SCANS & LABS

A unit of Aarthi Scans and Labs

Patient Name	MR. KUMARAGURU SIVAM A	Age	34Yr
Patient ID	122776	Sex	Male
Referral Dr	MEDIWHEEL	Study Date	25 Feb 2023

RIGHT ILIAC FOSSA:

No focal fluid collections seen.

No evidence of hernia seen in anterior abdominal wall.

IMPRESSION:

- No significant abnormality seen in the present study.
- Suggested clinical correlation.

Dr. S. Thaiyalnayaki., MDRD.,
Consultant Radiologist

ABI SCANS AND LABS

MR. KUMARAGURU SIVAM A 034Y/M 122776 25-Feb-2023 09:05:52 AM





ABI SCANS & LABS

A unit of Aarthi Scans and Labs

Patient Name	MR.KUMARAGURU SIVAM A 34Y	Age	34Yr
Patient ID	129700	Sex	Male
Referral Dr	MEDIWHEEL	Study Date	25 Feb 2023

X-RAY - CHEST PA VIEW

OBSERVATION:

The trachea is central.
The mediastinal and cardiac silhouette are normal.
Cardiothoracic ratio is normal.
Cardiophrenic and costophrenic angles are normal.
Both hila are normal.
Lung zones are clear.
Bones of the thoracic cage are normal.
Soft tissues of the chest wall are normal.

IMPRESSION:

No significant abnormality seen.

Dr. Abinaya., MD., (RD)
Consultant Radiologist



ABI SCANS & LABS

A unit of Aarthi Scans and Labs

NAME	MR. KUMARAGURU SIVAM A	PATIENT ID	122776
ACCESSION NO	129700	AGE/GENDER	34Y/MALE
REFERRED BY	MEDIWHEEL	DATE	25-FEB-2023

VISION TEST

VISUAL ACUITY (VA)

If The Acuity Can Be Measures, Complete This Box Using Snellen acuities or snellen equivalents or NLP,LP,HM, or distance at which the patient sees the 20/100 letter.

WITH BEST CORRECTION

DISTANCE VISION	
Right	11/11
Left	11/11
Both	11/11

NEAR VISION	
Right	N6
Left	N6
Both	N6

COLOUR VISION	
BOTH	Normal

Door No. 452/493, PN Road, Millar Stop,
Tirupur - 641 602. Phone: 99434 99994

Obli Towers, #594, D. B. Road - Cowley Brown Road Jn.
Coimbatore - 641 002. Phone: 99430 99994

email: info@abiscans.com

www.abiscans.com

is only a radiological impression. Like other investigations, radiological investigation also have limitation. Therefore radiological reports should be interpreted in correlation with clinical and pathological findings. 2.The results reported here in are subject to interpretation by qualified medical profession
over identities are accepted as provided by the customer or their representative. 4.Information about the customer's condition at the time of sample collection such as fasting, food consumption, medication, etc are accepted as provided by the customer or representative and shall not be investigated for its truth
results should be interpreted in context of clinical and other findings if any. In case of any clarification /doubt , the referring doctor/patient can contact the centre manager. 6.Results of the test are influenced by the various factors such as sensitivity, specificity of the procedures of the tests, quality of the
8.Reports are subject to interpretation in their entirety partial or selective interpretation may lead to false opinion. 9.Disputes,if any, with regard to the report findings are subject to the exclusive jurisdiction of the competent courts in the

Aarthi CT and MRI Scans, R S Puram West



Age / Gender: 34/Male

Date and Time: 25th Feb 23 3:30 PM

Patient ID: 0000122776

Patient Name: MR. KUMARAGURU SIVAM A

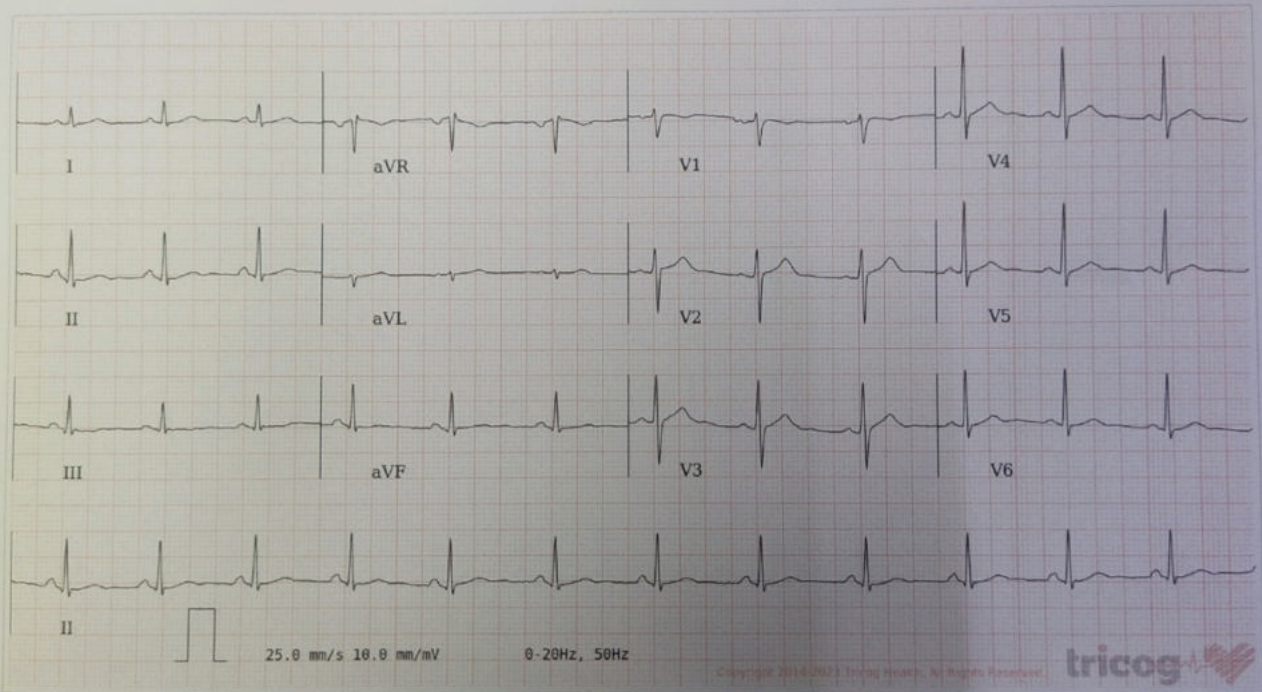

AP: 78bpm VR: 78bpm QRSD: 84ms QT: 360ms QTc: 410ms PRI: 128ms P-R-T: 60° 68° 35°

ECG Within Normal Limits: Sinus Rhythm. Please correlate clinically.

Disclaimer: Analysis in this report is based on ECG alone and should only be used as an adjunct to clinical history, symptoms and results of other invasive and non-invasive tests and must be interpreted by a qualified physician.





ABI SCANS & LABS

A unit of Aarthi Scans and Labs

Patient Name : MR. KUMARAGURU SIVAM A

Age / Gender : 34 years / Male

Patient ID : 122776

Referral : MediWheel

Collection Time : Feb 25, 2023, 08:49 a.m.

Reporting Time : Feb 25, 2023, 02:27 p.m.

Sample ID :



000605623P

Test Description	Value(s)	Unit(s)	Reference Range
COMPLETE BLOOD COUNT (CBC)			
Hemoglobin (Hb)	15.2	gm/dL	13.5 - 18.0
Erythrocyte (RBC) Count	5.44	mil/cu.mm	4.7 - 6.0
Packed Cell Volume (PCV)	43.8	%	42 - 52
Mean Cell Volume (MCV)	80.51	fL	78 - 100
Mean Cell Haemoglobin (MCH)	27.94	pg	27 - 31
Mean Corpuscular Hb Concn. (MCHC)	34.70	g/dL	32 - 36
Red Cell Distribution Width (RDW)	11.8	%	11.5 - 14.0
Total Leucocytes (WBC) Count	5970	cell/cu.mm	4000-10000
Neutrophils	63	%	40 - 80
Lymphocytes	27	%	20 - 40
Monocytes	6	%	2 - 10
Eosinophils	4	%	1 - 6
Basophils	0	%	1-2
Absolute Neutrophil Count	3761.10	/c.mm	2000 - 7000
Absolute Lymphocyte Count	1611.90	/c.mm	1000 - 3000
Absolute Monocyte Count	358.20	/c.mm	200 - 1000
Absolute Eosinophil Count	238.80	/c.mm	20 - 500
Absolute Basophils Count	0	/c.mm	20 - 100
Platelet Count	260	10 ³ /ul	150 - 450
Mean Platelet Volume (MPV)	10.1	fL	7.2 - 11.7
PCT	0.26	%	0.2 - 0.5
PDW	12.1	%	9.0 - 17.0
ESR	10.0	mm/hr	13.5 - 18.0

DR.K.MURALEKAARTHIC
MD(Patho)

Scan to Validate



Door No. 452/493, PN Road, Millar Stop,
Tirupur - 641 602. Phone: 99434 99994

Obli Towers, #594, D. B. Road - Cowley Brown Road Jn.,
Coimbatore - 641 002. Phone: 99430 99994

email: info@abiscans.com

www.abiscans.com

1.This is only a radiological impression. Like other investigations, radiological investigation also have limitation. Therefore radiological reports should be interpreted in correlation with clinical and pathological findings. 2.The results reported here in are subject to interpretation by qualified medical professionals only. 3.Customer identities are accepted as provided by the customer or their representative. 4.Information about the customer's condition at the time of sample collection such as fasting, food consumption, medication, etc are accepted as provided by the customer or representative and shall not be investigated for its truthfulness. 5.Test results should be interpreted in context of clinical and other findings if any. In case of any clarification should, the referring doctor/patient can contact the centre manager. 6.Results of the test are influenced by the various factors such as sensitivity, specificity of the procedures of the tests, quality of the samples and drug interactions etc.. 7.Liability is limited to the extent of amount billed. 8.Reports are subject to interpretation in their entirety,partial or selective interpretation may lead to false opinion. 9.Disputes,if any, with regard to the report findings are subject to the exclusive jurisdiction of Page 1 of 11



ABI SCANS & LABS

A unit of Aarthi Scans and Labs

Patient Name : MR. KUMARAGURU SIVAM A

Age / Gender : 34 years / Male

Patient ID : 122776

Referral : MediWheel

Collection Time : Feb 25, 2023, 08:49 a.m.

Reporting Time : Feb 25, 2023, 02:27 p.m.

Sample ID :



000605623P

Test Description	Value(s)	Unit(s)	Reference Range
URINE COMPLETE ANALYSIS,			
<u>Physical Examination</u>			
Quantity	30	ml	-
Colour	Pale Yellow		Pale yellow/Yellow
Appearance	Cloudy		Clear
Specific Gravity	1.015		1.005-1.025
pH	6.0		5.0 - 8.0
Deposit	Present		Absent
<u>Chemical Examination</u>			
Protein	Absent		Absent
Sugar	Absent		Absent
Ketones	Absent		Absent
Bile Salt	Absent		Absent
Bile Pigment	Absent		Absent
Urobilinogen	Normal		Normal
<u>Microscopic Examination (/hpf)</u>			
Pus Cell	4-5		Upto 5
Epithelial Cells	2-4		Upto 5
Red Blood Cells	Absent		Absent
Casts	Absent		Absent
Crystals	Absent		Absent
Amorphous Deposit	Absent		Absent
Yeast Cells	Absent		Absent
Bacteria	Present		Absent
Other findings	Not seen		Not seen

 DR.K.MURALEKAARTHIC
 MD(Patho)

Scan to Validate



Door No. 452/493, PN Road, Millar Stop,
Tirupur - 641 602. Phone: 99434 99994

Obli Towers, #594, D. B. Road - Cowley Brown Road Jn.,
Coimbatore - 641 002. Phone: 99430 99994

email: info@abiscans.com

www.abiscans.com



ABI SCANS & LABS

A unit of Aarthi Scans and Labs

Patient Name : MR. KUMARAGURU SIVAM A

Age / Gender : 34 years / Male

Patient ID : 122776

Referral : MediWheel

Collection Time : Feb 25, 2023, 08:49 a.m.

Reporting Time : Feb 25, 2023, 02:27 p.m.

Sample ID :



000605623P

Test Description	Value(s)	Unit(s)	Reference Range
STOOL ROUTINE ANALYSIS			
Color	Yellowish		Brown
Consistency	Semisolid		Solid - Semi solid
Reaction (pH)	Alkaline		Acidic - Alkaline
Method : Methyl Red & Bromothymol Blue			
Mucous	Absent		Absent
Blood	Absent		Absent
Pus cells	3-4/hpf	/hpf	Few
Epithelial cells	2-3/hpf	/hpf	--
RBC	Absent	/hpf	Absent
Ova	Not found	/hpf	Absent
Cyst	Not found	/hpf	Absent
Starch granules	Absent	/hpf	None to small amount
Vegetable cells	Absent	/hpf	--
Fat globules	Absent	/hpf	Absent
Others	Nil	/hpf	
Method : Microscopy (Concentration technique)			

DR.K.MURALEKAARTHIC
MD(Patho)

Scan to Validate



Door No. 452/493, PN Road, Millar Stop,
Tirupur - 641 602. Phone: 99434 99994

Obli Towers, #594, D. B. Road - Cowley Brown Road Jn.,
Coimbatore - 641 002. Phone: 99430 99994

email: info@abiscans.com

www.abiscans.com



ABI SCANS & LABS

A unit of Aarthi Scans and Labs

Patient Name : MR. KUMARAGURU SIVAM A

Age / Gender : 34 years / Male

Patient ID : 122776

Referral : MediWheel

Collection Time : Feb 25, 2023, 08:49 a.m.

Reporting Time : Feb 25, 2023, 02:27 p.m.

Sample ID :



000605623P

Test Description	Value(s)	Unit(s)	Reference Range
------------------	----------	---------	-----------------

Glycosylated HbA1c

HbA1c (GLYCOSYLATED HEMOGLOBIN), BLOOD	5.1	%	
--	-----	---	--

Method : (HPLC, NGSP certified)

Estimated Average Glucose :	99.67	mg/dL	-
-----------------------------	-------	-------	---

Interpretation

As per American Diabetes Association (ADA)	
Reference Group	HbA1c in %
Non diabetic adults >=18 years	<5.7
At risk (Prediabetes)	5.7 - 6.4
Diagnosing Diabetes	>= 6.5
Therapeutic goals for glycemic control	Age > 19 years Goal of therapy: < 7.0 Action suggested: > 8.0 Age < 19 years Goal of therapy: <7.5

DR.K.MURALEKAARTHIC
MD(Patho)

Scan to Validate



Door No. 452/493, PN Road, Millar Stop,
Tirupur - 641 602. Phone: 99434 99994

Obli Towers, #594, D. B. Road - Cowley Brown Road Jn.,
Coimbatore - 641 002. Phone: 99430 99994

email: info@abiscans.com

www.abiscans.com



ABI SCANS & LABS

A unit of Aarthi Scans and Labs

Patient Name : MR. KUMARAGURU SIVAM A

Age / Gender : 34 years / Male

Patient ID : 122776

Referral : MediWheel

Collection Time : Feb 25, 2023, 08:49 a.m.

Reporting Time : Feb 25, 2023, 02:27 p.m.

Sample ID :



000605623P

Test Description	Value(s)	Unit(s)	Reference Range
<u>urine glucose</u>			
urine glucose (R)			
NEGATIVE			

DR.K.MURALEKAARTHIC
MD(Patho)

DR.K.MURALEKAARTHIC
MD(Patho)

Scan to Validate



Door No. 452/493, PN Road, Millar Stop,
Tirupur - 641 602. Phone: 99434 99994

Obli Towers, #594, D. B. Road - Cowley Brown Road Jn.,
Coimbatore - 641 002. Phone: 99430 99994

email: info@abiscans.com

www.abiscans.com



ABI SCANS & LABS

A unit of Aarthi Scans and Labs

Patient Name : MR. KUMARAGURU SIVAM A

Age / Gender : 34 years / Male

Patient ID : 122776

Referral : MediWheel

Collection Time : Feb 25, 2023, 08:49 a.m.

Reporting Time : Feb 25, 2023, 02:27 p.m.

Sample ID :



000605623P

Test Description	Value(s)	Unit(s)	Reference Range
LIPID PROFILE			
Cholesterol-Total Method : Spectrophotometry	193.0	mg/dL	Desirable level < 200 Borderline High 200-239 High >or = 240
Triglycerides Method : Serum, Enzymatic, endpoint	124.0	mg/dL	Normal: < 150 Borderline High: 150-199 High: 200-499 Very High: >= 500
HDL Cholesterol Method : Serum, Direct measure-PEG	36.0	mg/dL	Normal: > 40 Major Risk for Heart: < 40
LDL Cholesterol Method : Enzymatic selective protection	132.20	mg/dL	Optimal < 100 Near / Above Optimal 100-129 Borderline High 130-159 High 160-189 Very High >or = 190
VLDL Cholesterol Method : Serum, Enzymatic	24.80	mg/dL	6 - 38
CHOL/HDL Ratio Method : Serum, Enzymatic	5.36		3.5 - 5.0
LDL/HDL Ratio Method : Serum, Enzymatic	3.67		2.5 - 3.5

Note:

8-10 hours fasting sample is required.

DR.K.MURALEKAARTHIC
MD(Patho)

Scan to Validate



Door No. 452/493, PN Road, Millar Stop,
Tirupur - 641 602. Phone: 99434 99994

Obli Towers, #594, D. B. Road - Cowley Brown Road Jn.,
Coimbatore - 641 002. Phone: 99430 99994

email: info@abiscans.com

www.abiscans.com



ABI SCANS & LABS

A unit of Aarthi Scans and Labs

Patient Name : MR. KUMARAGURU SIVAM A

Age / Gender : 34 years / Male

Patient ID : 122776

Referral : MediWheel

Collection Time : Feb 25, 2023, 08:49 a.m.

Reporting Time : Feb 25, 2023, 02:27 p.m.

Sample ID :



000605623P

Test Description	Value(s)	Unit(s)	Reference Range
LIVER FUNCTION TEST			
Total Protein	7.7	g/dL	6.3-8.2
Method : Serum, Biuret, reagent blank end point			
Albumin	4.0	g/dL	3.5-5.0
Method : Serum, Bromocresol green			
Globulin	3.70	g/dL	1.8 - 3.6
Method : Serum, EIA			
A/G Ratio	1.08		1.2 - 2.2
Method : Serum, EIA			
Bilirubin - Total	0.7	mg/dL	0.3-1.2
Method : Serum, Jendrassik Grof			
Bilirubin - Direct	0.2	mg/dL	< 0.2
Method : Serum, Diazotization			
Bilirubin - Indirect	0.50	mg/dL	0.1 - 1.0
Method : Serum, Calculated			
SGOT	26.0	U/L	17-59
Method : Serum, UV with P5P, IFCC 37 degree			
SGPT	28.0	U/L	21-72
Method : Serum, UV with P5P, IFCC 37 degree			
Alkaline Phosphatase	56.0	U/L	30 - 120
Method : PNPP-AMP Buffer/Kinetic			
GGT-Gamma Glutamyl Transpeptidase	28.0	U/L	< 55
Method : Serum, G-glutamyl-carboxy-nitroanilide			

DR.K.MURALEKAARTHIC
MD(Patho)

Scan to Validate



Door No. 452/493, PN Road, Millar Stop,
Tirupur - 641 602. Phone: 99434 99994

Obli Towers, #594, D. B. Road - Cowley Brown Road Jn.,
Coimbatore - 641 002. Phone: 99430 99994

email: info@abiscans.com

www.abiscans.com



ABI SCANS & LABS

A unit of Aarthi Scans and Labs

Patient Name : MR. KUMARAGURU SIVAM A

Age / Gender : 34 years / Male

Patient ID : 122776

Referral : MediWheel

Collection Time : Feb 25, 2023, 08:49 a.m.

Reporting Time : Feb 25, 2023, 02:27 p.m.

Sample ID :



000605623P

Test Description	Value(s)	Unit(s)	Reference Range
RENAL PROFILE			
Urea Method : Uricase	20.0	mg/dL	19-42
Blood Urea Nitrogen-BUN Method : Serum, Urease	9.33	mg/dL	9-20
Creatinine Method : Serum, Jaffe	0.86	mg/dL	0.66-1.25
Uric Acid Method : Serum, Uricase	5.1	mg/dL	3.5-8.5

Remark:

In blood, Urea is usually reported as BUN and expressed in mg/dl. BUN mass units can be converted to urea mass units by multiplying by 2.14.

DR.K.MURALEKAARTHIC
MD(Patho)

Scan to Validate



Door No. 452/493, PN Road, Millar Stop,
Tirupur - 641 602. Phone: 99434 99994

Obli Towers, #594, D. B. Road - Cowley Brown Road Jn.,
Coimbatore - 641 002. Phone: 99430 99994

email: info@abiscans.com

www.abiscans.com



ABI SCANS & LABS

A unit of Aarthi Scans and Labs

Patient Name : MR. KUMARAGURU SIVAM A

Age / Gender : 34 years / Male

Patient ID : 122776

Referral : MediWheel

Collection Time : Feb 25, 2023, 08:49 a.m.

Reporting Time : Feb 25, 2023, 02:27 p.m.

Sample ID :



000605623P

Test Description	Value(s)	Unit(s)	Reference Range
THYROID PROFILE TEST - TOTAL			
T3-Total	93.0	ng/dL	60 - 200
T4-Total	9.4	ug/dL	4.52 - 12.8
TSH-Ultrasensitive	2.48	uIU/mL	0.32 - 5.5
Method : CLIA			

DR.K.MURALEKAARTHIC
MD(Patho)

Scan to Validate



Door No. 452/493, PN Road, Millar Stop,
Tirupur - 641 602. Phone: 99434 99994

Obli Towers, #594, D. B. Road - Cowley Brown Road Jn.,
Coimbatore - 641 002. Phone: 99430 99994

email: info@abiscans.com

www.abiscans.com



ABI SCANS & LABS

A unit of Aarthi Scans and Labs

Patient Name : MR. KUMARAGURU SIVAM A

Age / Gender : 34 years / Male

Patient ID : 122776

Referral : MediWheel

Collection Time : Feb 25, 2023, 08:49 a.m.

Reporting Time : Feb 25, 2023, 02:27 p.m.

Sample ID :



000605623P

Test Description	Value(s)	Unit(s)	Reference Range
GLUCOSE (F)			
Glucose fasting Method : GOD-POD	96.0	mg/dL	Normal: 70 - 120

DR.K.MURALEKAARTHIC
MD(Patho)

Scan to Validate



Door No. 452/493, PN Road, Millar Stop,
Tirupur - 641 602. Phone: 99434 99994

Obli Towers, #594, D. B. Road - Cowley Brown Road Jn.,
Coimbatore - 641 002. Phone: 99430 99994

email: info@abiscans.com

www.abiscans.com



ABI SCANS & LABS

A unit of Aarthi Scans and Labs

Patient Name : MR. KUMARAGURU SIVAM A

Age / Gender : 34 years / Male

Patient ID : 122776

Referral : MediWheel

Collection Time : Feb 25, 2023, 08:49 a.m.

Reporting Time : Feb 25, 2023, 02:27 p.m.

Sample ID :



000605623P

Test Description	Value(s)	Unit(s)	Reference Range
GLUCOSE (PP)			
Blood Glucose-Post Prandial Method : GOD-POD	99.0	mg/dL	80 - 140

DR.K.MURALEKAARTHIC
MD(Patho)

Scan to Validate



Door No. 452/493, PN Road, Millar Stop,
Tirupur - 641 602. Phone: 99434 99994

Obli Towers, #594, D. B. Road - Cowley Brown Road Jn.,
Coimbatore - 641 002. Phone: 99430 99994

email: info@abiscans.com

www.abiscans.com