

Dr. Prashant Naik

M.D. (Radiology)

Reg. No. 58314

Time : 5.00 pm to 7.00 pm By Appointment

Dr. Kedar Athawale

DMRD DNB (Radiology)

Reg. No. 84908

Time : 11.00 am to 1.00 pm By Appointment

• DIGITAL X-RAY • SONOGRAPHY • COLOUR DOPPLER

Patient's Name Mrs Ranjana Ubhe
Ref By Dr Dr V M Nadkarni
Date February 25, 2023

USG ABDOMEN & PELVIS

Liver normal in size, shape and outline and reveals normal echo-texture. No focal lesion seen. Intra hepatic biliary and portal vein radicles normal. Gall bladder physiologically distended & shows clear contents. No calculi seen. Portal vein & CBD normal. No calculus in CBD. Spleen & visualized pancreas show normal size & echoanatomy. Tail of pancreas not visualized due to unavoidable bowel gas. Aorta & IVC normal. Both kidneys normal in size, shape, outline & position. Right kidney :- 88mm x 32mm. Left kidney :- 89mm x 35mm. Cortico-medullary differentiation normal in both kidneys. No hydronephrosis, hydroureter on either side. No calculus seen in both kidneys or visualized both ureters. Urinary bladder normal. No mural or luminal pathology seen. Uterus normal in size & shows normal echo-anatomy. Uterus measures 45mmx23mmx24mm. Endometrial echoes are normal; 2mm in thickness. Both ovaries normal in size, echotexture. Rt ovary: 18mmx30mm. Left ovary: 19mmx21mm. No adnexal mass seen. No fluid in pouch of Douglas. No free or loculated fluid collection seen. No lymphadenopathy. No abnormally dilated bowel loops.

IMPRESSION

No abnormality appreciated in this USG study of Abdomen & Pelvis

Dr. Kedar Athawale
DMRD, DNB
Thanks for referral

DR. KEDAR ATHAWALE
DMRD DNB (Radiology),
Reg. No. 84908

0.67Hz - 35Hz AC 50Hz 25 mm/s 10 mm/mv

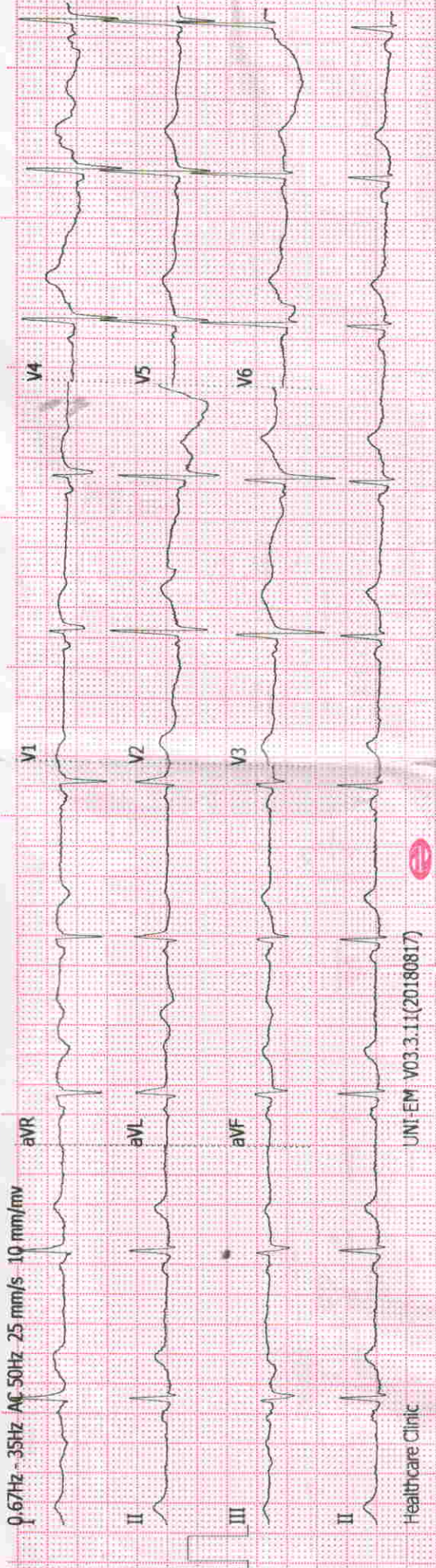

UNI-EM V03.3.11(20180817)

Healthcare Clinic

Name: UBHE, RANJANA

0.67Hz - 35Hz AC 50Hz 25 mm/s 10 mm/mv ID:

Name: UBHE

0.67Hz - 35Hz AC 50Hz 25 mm/s 10 mm/mv ID:

Name: UBHE, RANJANA

0.67Hz - 35Hz AC 50Hz 25 mm/s 10 mm/mv ID:

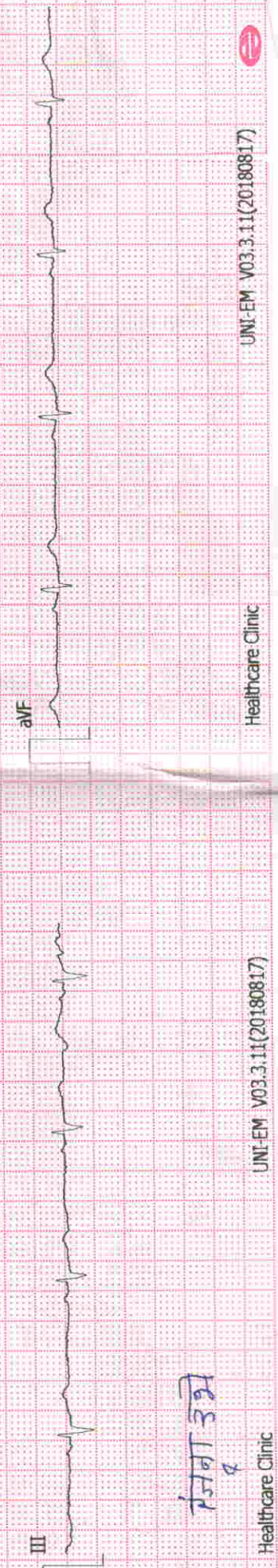

Healthcare Clinic

UNI-EM V03.3.11(20180817)

Healthcare Clinic

UNI-EM V03.3.11(20180817)

Handwritten signature: P. S. H. T. 3. 21

ID:

Name: UBHE, RANJANA

Age: 58yrs

Sex: Female

DOB:

25-02-2023 09:48:27 AM

CLINICAL HISTORY:

RATE: 58/min.

RHYTHM: regular

MECHANISM: sinus

P WAVE: normal.

P R: 154 ms

QRS: 80 ms

QTc: normal.

ST: isoelectric

T WAVE: upright

Q WAVE: not significant

AXIS: normal.

POSITION OF HEART: horizontal.

PRECARDIAL LEADS: normal

B.P.: 130/80 mmHg

DRUGS:

CONCLUSIONS: Normal ECG.

राजना ३३

Client's Signature

R. G. Parnaik

Doctor's Signature

DR. R. G. PARNAIK

M.D. (Med.)

Regd. No. 24133

Physician

Health Care Clinic

Waran Complex, Mulikarji, Kothrud,

Pune-411 038.

► *Health Care Clinic*

Varun Complex, Office No. 1,
Near Swapnashilp Complex, Kothrud, Pune 411038.
Timing : 10.30 a.m. to 1.00 p.m.
4.30 pm to 6 pm (By Appt.)
Tel : 65003646, 2545 7347

► *Health Care Clinic*

7/1, Anand Nagar, Paud Road,
Kothrud, Pune 411038.
Timing : 9 a.m. to 10.30 a.m. & 6.00 p.m. to 8.30 p.m.
Tel. : 65003650 Mob.: 9970171939
E-mail : nadviv@yahoo.com

Dr. Vivekanand M. Nadkarni

M.B.B.S.; D.T.M. & H. (Lon), FCGP, MIOSH (U.K.)

MMC Reg. No. 42322

Physician

- Family Medicine
- Tropical Medicine
- Occupational Health
- ACLS Instructor

DATE 25/02/2023

ELECTROCARDIOGRAM

NAME

Ranjana. ubhe.

AGE

58 yrs

REF. BY

mediwheel

B.P.

130/80mmHg

R

RANJANA UBHE Female / 58 YRS

Chest PA

25/02/2023 10:49:08 AM

SHRI DASHABHUJA X-RAY CLINIC, PUNE. 020-25468187.



**SHRI DASHABHUJA
X-RAY CLINIC**

Digital X-Ray (CR System) Available
OPG Facility Available

GANGAVATARANA, Ground Floor, Plot
No. 7, S. No. 42 A/1A/2F, Dashbhujia
Ganesh Colony, Near Dashbhujia
Ganesh Temple, Next to Mankar Dosa
Center, Karve Road, Pune. 411038.
Clinic : 2546 8187, 8308839383
Res : 2422 1359, 9822041859

Dr. LALIT P. PATHAK

M. D. Radiologist
Reg. No. 52382

Timing : 9.00 a.m. To 1.30 p.m.
4.30 p.m. To 8.30 p.m.
SUNDAY CLOSED

NAME: MRS RANJANA UBHE.

DATE: 25 02 2023.

REF BY: DR VIVEK NADKARNI.

X RAY CHEST PA VIEW.

Both the domes of the diaphragm are clear & at normal position.
The heart, the aorta, the mediastinum & the pulmonary vasculature
reveal no abnormality.

Lungs show no acute or active parenchymal pathology.

Pleural sinuses are clear on both sides.

There is no evidence of any hilar or mediastinal lymphadenopathy.

No pathology is evident in the thoracic bony cage &
the soft tissues.

CONCLUSION: NORMAL X RAY CHEST PA VIEW.

Dr. Lalit P. Pathak
Reg. No. 52382 M.D. (Radiology)
Shri Dashabhujia X-Ray Clinic
Near Dashabhujia Ganesh Temple,
Karve Road, Pune - 411 038.

CBCT, OPG & PORTABLE X-RAY FACILITY AVAILABLE

(P.T.O)

FOR COMPLETION BY EXAMINING DOCTOR (N=Normal A= Abnormal)

	N	A	(Leave blank if unassessed)
MEDICAL	✓		01. Eyes
	✓		02. Ears, Nose, Throat
	✓		03. Respiratory
HISTORY	✓		04. Cardiovascular
	✓		05. Gastro-Intestinal
PRESENT	✓		06. Genito-Urinary
	✓		07. Musculo-Skeletal
	✓		08. Nervous System
SYMPTOMS	✓		09. Skin & Allergies
	✓		10. Endocrine
	✓		11. Other

Piles got operated
10 yrs ago.
Knee joint pain - Both -
since 5-6 month.
Taking T. Skeletal op.

PHYSICAL EXAMINATION	✓		01. Eyes & Pupils
	✓		02. E.N.T.
	✓		03. Teeth & Mouth
	✓		04. Lungs & Chest
	✓		05. Cardiovascular Sys.
	✓		06. Abdo. Viscera
	✓		07. Hernial Orifices
	✓		08. Genito - Urinary
	✓		09. Musculo-Skeletal
	✓		10. Skin & Vericose Vns.
	✓		11. C.N.S.
✓		12. Other	

Chest : Insp. 90 / Exp. 85 / Abd. 83 cm,
cm cm

Investigations :

HEIGHT	WEIGHT	BMI	B.P.	PULSE	HEARING	VISION	DISTANT	NEAR	COLOUR VISION	BLOOD GROUP
148 cm	54 kg		130/80 mm Hg	64/min Regulas	(N)	Uncorrected	Bifocal		(N)	
						Corrected	(N)	(N)	(N)	

Assessment

R. G. Parnaik
DR. R. G. PARNAIK
M.D. (Med.)

Regd.No.24133
Physician

Health Care Clinic
Varun Complex, Kulkarni Marg, Kothrud,
Pune-411 038.

Dr. V.M. Nadkarni

रंजना डोळे

► Health Care Clinic

Varun Complex, Office No. 1,
Near Swapnashilp Complex, Kothrud, Pune 411038.
Timing : 10.30 a.m. to 1.00 p.m.
4.30 pm to 6 pm (By Appt.)
Tel : 65003646, 2545 7347

Dr. Vivekanand M. Nadkarni

M.B.B.S., D.T.M. & H. (Lon), FCGP, MIOSH (U.K.)
MMC Reg. No. 42322
Physician, Tropical & Family Medicine,
Occupational Health

► Health Care Clinic

7/1, Anand Nagar, Paud Road,
Kothrud, Pune 411038.
Timing : 9 a.m. to 10.30 a.m. & 6.00 p.m. to 8.30 p.m.
Tel. : 65003650 Mob.: 9970171939
E-mail : nadviv@yahoo.com

MEDICAL EXAMINATION REPORT

No.:

Date: 25/2/23.

Surname: Ubhe Name: Ranjana

Age: 57 yrs Sex: Female Birth Date: 16/4/1965

Address: Shivtista. Nagar, Kothrude, Pune

Occupation: Service

Personal History: — Tobacco: NO Alcohol: NO

Misc.: Allergy: Not known.
covid-19 - 2 doses done.

Immunization History: —

Piles. - got operated - 10 yrs ago.
Now clinically normal.

Previous Medical History: — Knee joint pain - Both - since 5-6
months on T. Shelcal. AD.

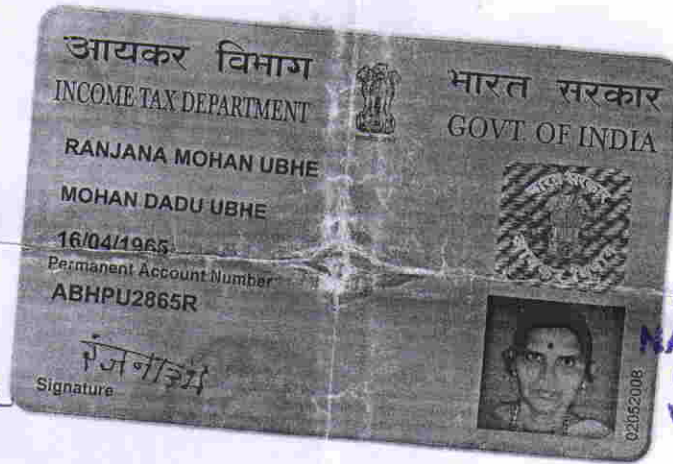

**HEALTH CARE CLINIC
NADKARNI LABORATORY**
Ph.: 65001105 / 68003648
Varun Complex, of Karve Road,
Kothrud, Pune-38

Ranjanik

DR. R. G. PARNAIK
M.D. (Med.)

Regd.No.24133
Physician

Health Care Clinic

Varun Complex, Kulkarni Marg, Kothrud,
Pune-411 038.

रंजना उभे

Feedback – Pre Policy Life Insurance Medical Checks

HEALTH CARE CLINIC
NADKARNI LABORATORY
 Ph: 2821105 / 2821348
 Varun Complex, of Karve Road,
 Kothrud, Pune 411 038

This is to confirm & certify that I have gone through the medical examination through Medical centre situated at _____ / Home visit on _____ (Date) to complete the requisite proposal form bearing no. _____ date 25-02-2023

I do confirm specifically that the following medicals activates have been performed for me:

- | | | |
|--|---|-----------------------------|
| 1. Full Medical Report (Medical Questionnaire) | Yes <input checked="" type="checkbox"/> | No <input type="checkbox"/> |
| 2. Sample Collection | | |
| a. Blood | Yes <input checked="" type="checkbox"/> | No <input type="checkbox"/> |
| b. Urine | Yes <input checked="" type="checkbox"/> | No <input type="checkbox"/> |
| 3. Electro Cardio Gram (ECG) | Yes <input checked="" type="checkbox"/> | No <input type="checkbox"/> |
| 4. Treadmill Test (TMT) | Yes <input checked="" type="checkbox"/> | No <input type="checkbox"/> |
| 5. Others _____ | | |

I have furnished my ID proof _____ Bering ID No. _____ at the time of medicals
Pan card - ABHPU 2865 A

Feedback of Provider

- | | | | |
|---|--|----------------------------------|-------------------------------|
| 1. Behavior and cooperation of staff | | | |
| a. Reception/ Clinic / Hospital | Good <input checked="" type="checkbox"/> | Average <input type="checkbox"/> | Poor <input type="checkbox"/> |
| b. Technician / Doctor | Good <input checked="" type="checkbox"/> | Average <input type="checkbox"/> | Poor <input type="checkbox"/> |
| 2. Time Management | Good <input checked="" type="checkbox"/> | Average <input type="checkbox"/> | Poor <input type="checkbox"/> |
| 3. Upkeep of Hospital | Good <input checked="" type="checkbox"/> | Average <input type="checkbox"/> | Poor <input type="checkbox"/> |
| 4. Technology & Skills | Good <input checked="" type="checkbox"/> | Average <input type="checkbox"/> | Poor <input type="checkbox"/> |
| 5. Medical check procedure was satisfactory | Good <input checked="" type="checkbox"/> | Average <input type="checkbox"/> | Poor <input type="checkbox"/> |

(Medical Facility – Location, Facility set-up, Instruments, Cleanliness; process Followed; etc. Also on the medical staff; Appearance; Technical Know-how; Behavior etc.)

If No provide details or let us know of anything additional you would like to provide as comments and /or suggestions

Name of the Life to be Insured with date
 (Proposer in case of Life Insured being minor)

रजनीश
 Signature of the Life to be Insured
 (Proposer in case of Life Insured being minor)

"I have seen the original photo ID proof of the client before conducting the medicals."

DR. R. C. PARNAIK
 M.D. (Med.)
 Regd No. 24133
 Name of Attending / Visiting Doctor
 Physician

R. C. Parnaik
 Signature of Attending / Visiting Doctor

MC Regd. No. _____
Health Care Clinic
Varun Complex, Kulkarni Marg, Kothrud,
Pune-411 038.

Doctor Seal with Date: _____



SINCE 1994

NADKARNI

PATHOLOGY LABORATORY

Dr. Mrs. Sangeeta V. Nadkarni

Consulting Pathologist (MMC Reg. No. 53839)

Add Reg. No. : 1872/2000

E-mail : healthcare.nadkarni@gmail.com

Website : www.nadkarnipathlab.com

Consultant Pathologist • SHASHWAT HOSPITAL



MAIN LABORATORY : 1, Indraprastha Chambers, Ground Floor, Near Amber Hall, Karve Road, Pune 411 038. Ph. : 97635 93646, 8983 7777 93 • Timings : Monday to Saturday 7 am to 8 pm

Reg No : 202302091430300 / OPD

Name : Mrs. RANJANA UBHE

Referred Dr : MEDI WHEEL

Sex / Age : Female / 58Y

Reg Date : 25/02/2023 10:41 AM

Report Date : 25/02/2023 11:21 AM

CLINICAL PATHOLOGY

Test Name	Result	Unit	Reference Range
-----------	--------	------	-----------------

URINE ANALYSIS REPORT

Quantity	10	ml	
Colour	Pale Yellow		
Appearance	Clear		
Specific Gravity	1.010		

Chemical Examination

Albumin	Absent		
Sugar	Absent		
Bile Pigments	Absent		
Urobilinogen	NORMAL		
Reaction	Acidic		
Acetone-Ketone	Negative		
Nitrite	Negative		

Microscopic Examination

RBCs	Absent		
PUS Cells	3-4		
Epithelial Cells	2-3		
Casts	Absent		
Other Findings	NIL		

End of Report

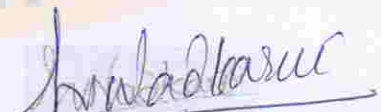
Dr. Mrs Sangeeta Nadkarni
Consultant Pathologist
MD(Path) MMC Reg No-53839

Verified & Checked

- Transasia EM 200 Fully Automated Random Access Clinical Chemistry Analyser • TMT • E.C.G. • Semi Automated Biochemistry Analyser Erba Chem 5 V2 Plus
- Automated Haematology Analyser H 360 • Mispa I3 Nephelometer • Clinical Pathology • Microbiology • Cytology • Histopathology • Minividas Blue

ALL CREDIT AND DEBIT CARDS ACCEPTED & GPAY

HOME VISIT AVAILABLE BY APPOINTMENT

COLLECTION CENTRE 1 : 1, Varun Complex, Opp. Nimbalkar Horse Riding School,
Off. Karve Road, Kothrud, Pune - 38. Ph. : 8983 7777 92

Timing : MONDAY TO SATURDAY : Morning : 8 am to 1 pm, Evening : 4 pm to 7 pm

COLLECTION CENTRE 2 : Bldg. No. 7, Health Care Clinic, Anandnagar,
Paud Road, Kothrud, Pune - 38. Ph. : 8983 7777 95

Timing : MONDAY TO SATURDAY : Morning : 8 am to 1 pm, Evening : 6 pm to 8 pm



SINCE 1994

NADKARNI

PATHOLOGY LABORATORY

Dr. Mrs. Sangeeta V. Nadkarni

Consulting Pathologist (MMC Reg. No. 53839)

Add Reg. No.: 1872/2000

E-mail: healthcare.nadkarni@gmail.com

Website: www.nadkarnipathlab.com

Consultant Pathologist • SHASHWAT HOSPITAL



MAIN LABORATORY : 1, Indraprastha Chambers, Ground Floor, Near Amber Hall, Karve Road, Pune 411 038. Ph. : 97635 93646, 8983 7777 93 • Timings : Monday to Saturday 7 am to 8 pm

Reg No : 202302091430300 / OPD
Name : Mrs. RANJANA UBHE
Referred Dr : MEDI WHEEL

Sex / Age : Female / 58Y
Reg Date : 25/02/2023 10:41 AM
Report Date : 25/02/2023 01:31 PM

SPECIAL TEST

Test Name	Result	Unit	Reference Range
Thyroid Panel - I			
Serum T3 (Tri-Iodothyronine)	1.16	ng/mL	0.70 - 2.04 Pregnancy: 1st Trimester : 0.81 - 1.90 2nd Trimester: 1.00 - 2.60 3rd Trimester : 1.00 - 2.60
Serum T4 (Thyroxine)	8.66	ug/dL	5.5 - 12.5
Thyroid Stimulating Hormones (Ultra TSH)	4.98	uIU/mL	0.35 - 5.50 Pregnancy: 1st Trimester : 0.10 - 2.50 2nd Trimester: 0.20 - 3.00 3rd Trimester : 0.30 - 3.00
Method	ENZYME LINKED FLOURSCENT ASSAY(ELFA)MINT VIDAS BLUE.		

End of Report

30 YEARS COMPLETION
Dr. Mrs Sangeeta Nadkarni
Consultant Pathologist
MD(Path) MMC Reg No-53839

Verified & Checked

- Transasia EM 200 Fully Automated Random Access Clinical Chemistry Analyser • TMT • E.C.G. • Semi Automated Biochemistry Analyser Erba Chem 5 V2 Plus
- Automated Haematology Analyser H 360 • Mispa I3 Nephelometer • Clinical Pathology • Microbiology • Cytology • Histopathology • Minividias Blue

ALL CREDIT AND DEBIT CARDS ACCEPTED & GPAY

HOME VISIT AVAILABLE BY APPOINTMENT

COLLECTION CENTRE 1 : 1, Varun Complex, Opp. Nimbalkar Horse Riding School,
Off. Karve Road, Kothrud, Pune - 38. Ph. : 8983 7777 92
Timing : MONDAY TO SATURDAY : Morning : 8 am to 1 pm, Evening : 4 pm to 7 pm

COLLECTION CENTRE 2 : Bldg. No. 7, Health Care Clinic, Anandnagar,
Paud Road, Kothrud, Pune - 38. Ph. : 8983 7777 95
Timing : MONDAY TO SATURDAY : Morning : 8 am to 1 pm, Evening : 6 pm to 8 pm



SINCE 1994

NADKARNI

PATHOLOGY LABORATORY

Dr. Mrs. Sangeeta V. Nadkarni

Consulting Pathologist (MMC Reg. No. 53839)

Add Reg. No. : 1872/2000

E-mail : healthcare.nadkarni@gmail.com

Website : www.nadkarnipathlab.com

Consultant Pathologist • SHASHWAT HOSPITAL



MAIN LABORATORY : 1, Indraprastha Chambers, **Ground Floor**, Near Amber Hall, Karve Road, Pune 411 038. Ph. : 97635 93646, 8983 7777 93 • Timings : Monday to Saturday 7 am to 8 pm

Reg No : 202302091430300 / OPD
Name : Mrs. RANJANA UBHE
Referred Dr : MEDI WHEEL

Sex / Age : Female / 58Y
Reg Date : 25/02/2023 10:41 AM
Report Date : 25/02/2023 12:07 PM

CLINICAL PATHOLOGY

Test Name	Result	Unit	Reference Range
STOOL WITH OB			
Physical Examination			
Colour	Brown		
Consistency	Semi Solid		
Mucus	Absent		
Blood	Absent		
Parasite	Absent		
Chemical Examination			
Reaction	Acidic		
Occult Blood	Absent		
Microscopic Examination			
Epithelial Cells	ABSENT	/hpf	
Pus Cells	Absent	/hpf	
RBCs	ABSENT	/hpf	
Ova/Eggs	Absent		
Fat Globules	Present		
Veg. Cells/Fibres	Present	/hpf	
Cyst	Absent		

End of Report

Dr. Mrs Sangeeta Nadkarni
 Consultant Pathologist
 MD(Path) MMC Reg No-53839

Verified & Checked

- Transasia EM 200 Fully Automated Random Access Clinical Chemistry Analyser • TMT • E.C.G. • Semi Automated Biochemistry Analyser Erba Chem 5 V2 Plus
- Automated Haematology Analyser H 360 • Mispa I3 Nephelometer • Clinical Pathology • Microbiology • Cytology • Histopathology • Minividas Blue

ALL CREDIT AND DEBIT CARDS ACCEPTED & GPAY

HOME VISIT AVAILABLE BY APPOINTMENT

COLLECTION CENTRE 1 : 1, Varun Complex, Opp. Nimbalkar Horse Riding School, Off. Karve Road, Kothrud, Pune - 38. Ph. : **8983 7777 92**
 Timing : MONDAY TO SATURDAY : Morning : 8 am to 1 pm, Evening : 4 pm to 7 pm

COLLECTION CENTRE 2 : Bldg. No. 7, Health Care Clinic, Anandnagar, Paud Road, Kothrud, Pune - 38. Ph. : **8983 7777 95** •
 Timing : MONDAY TO SATURDAY : Morning : 8 am to 1 pm, Evening : 6 pm to 8 pm



SINCE 1994

NADKARNI

PATHOLOGY LABORATORY

Dr. Mrs. Sangeeta V. Nadkarni

Consulting Pathologist (MMC Reg. No. 53839)

Add Reg. No. : 1872/2000

E-mail : healthcare.nadkarni@gmail.com

Website : www.nadkarnipathlab.com

Consultant Pathologist • SHASHWAT HOSPITAL



MAIN LABORATORY : 1, Indraprastha Chambers, Ground Floor, Near Amber Hall, Karve Road, Pune 411 038. Ph. : 97635 93646, 8983 7777 93 • Timings : Monday to Saturday 7 am to 8 pm

Reg No : 202302091430300 / OPD

Name : Mrs. RANJANA UBHE

Referred Dr : MEDI WHEEL

Sex / Age : Female / 58Y

Reg Date : 25/02/2023 10:41 AM

Report Date : 25/02/2023 12:07 PM

BIOCHEMISTRY

Test Name	Result	Unit	Reference Range
HbA1C			
HbA1C	5.2	%	Non Diabetic :04 -06 Excellent Control : 06 -07 % Fair Control : 07 - 08% Unsatisfactory : 08 - 10% Poor Control: Above 10%
Estimated Mean Glucose (eAg)	102.54	mg%	70 - 140
Method	Nephelometry & Photometry By Mispa I3, Specific Protein Analyser (Automated)		

Interpretation :

Glycosylated Haemoglobin is accurate and true index of the " Mean Blood Glucose Level in the body for the previous 2-3 months.

HbA1c is an indicator of glycemic control. HbA1c represent average glycemia over the past six to eight weeks.

Glycation of hemoglobin occurs the entire 120 days life span of the red blood cell, but within this 120 days.

Recent glycemia has the largest influence on the HbA1c value.

Clinical studies suggest that a patient in stable control will have 50% of their HbA1c formed in the month before sampling, 25% in the month before that, and the remaining 25% in months 2-4.

Note :

SAMPLE OUTSOURCED

End of Report

Dr. Mrs Sangeeta Nadkarni
Consultant Pathologist
MD(Path) MMC Reg No-53839

Verified & Checked

- Transasia EM 200 Fully Automated Random Access Clinical Chemistry Analyser • TMT • E.C.G. • Semi Automated Biochemistry Analyser Erba Chem 5 V2 Plus
- Automated Haematology Analyser H 360 • Mispa I3 Nephelometer • Clinical Pathology • Microbiology • Cytology • Histopathology • Minividas Blue

ALL CREDIT AND DEBIT CARDS ACCEPTED & GPAY

HOME VISIT AVAILABLE BY APPOINTMENT

COLLECTION CENTRE 1 : 1, Varun Complex, Opp. Nimbalkar Horse Riding School,
Off. Karve Road, Kothrud, Pune - 38. Ph. : 8983 7777 92
Timing : MONDAY TO SATURDAY : Morning : 8 am to 1 pm, Evening : 4 pm to 7 pm

COLLECTION CENTRE 2 : Bldg. No. 7, Health Care Clinic, Anandnagar,
Paud Road, Kothrud, Pune - 38. Ph. : 8983 7777 95
Timing : MONDAY TO SATURDAY : Morning : 8 am to 1 pm, Evening : 6 pm to 8 pm



SINCE 1994

NADKARNI

PATHOLOGY LABORATORY

Dr. Mrs. Sangeeta V. Nadkarni

Consulting Pathologist (MMC Reg. No. 53839)

Add Reg. No. : 1872/2000

E-mail : healthcare.nadkarni@gmail.com

Website : www.nadkarnipathlab.com

Consultant Pathologist • SHASHWAT HOSPITAL



MAIN LABORATORY : 1, Indraprastha Chambers, Ground Floor, Near Amber Hall, Karve Road, Pune 411 038. Ph. : 97635 93646, 8983 7777 93 • Timings : Monday to Saturday 7 am to 8 pm

Reg No : 202302091430300 / OPD
Name : Mrs. RANJANA UBHE
Referred Dr : MEDI WHEEL

Sex / Age : Female / 58Y
Reg Date : 25/02/2023 10:41 AM
Report Date : 25/02/2023 12:07 PM

BIOCHEMISTRY

Test Name	Result	Unit	Reference Range
Liver Function Test			
Bilirubin- Total	0.75	mg/dl	0.1 - 1.2
Bilirubin- Direct	0.45	mg/dL	0.0 - 0.4
Bilirubin- Indirect	0.30	mg/dL	0.1 - 0.8
SGPT	13.0	IU/L	05 - 40
SGOT	12.0	IU/L	05 - 40
Alkaline Phosphatase	58	IU/L	Female : 42 -98 Child : 54 -369 Neo: 54-369
Total Proteins	6.9	gm/dl	6.0-8.0
Serum Albumin	4.1	gm/dl	3.2 -5.5
Serum Globulin	2.8	gm/dl	2.3 -3.5
A/G ratio	1.46		1.0 -2.3
GGTP	15		05 -50
Instrument Used	Fully Automated EM200		

End of Report

Dr. Mrs Sangeeta Nadkarni
Consultant Pathologist
MD(Path) MMC Reg No-53839

Verified & Checked

- Transasia EM 200 Fully Automated Random Access Clinical Chemistry Analyser • TMT • E.C.G. • Semi Automated Biochemistry Analyser Erba Chem 5 V2 Plus
- Automated Haematology Analyser H 360 • Mispa I3 Nephelometer • Clinical Pathology • Microbiology • Cytology • Histopathology • Minividas Blue

ALL CREDIT AND DEBIT CARDS ACCEPTED & GPAY**HOME VISIT AVAILABLE BY APPOINTMENT**

COLLECTION CENTRE 1 : 1, Varun Complex, Opp. Nimbalkar Horse Riding School,
Off. Karve Road, Kothrud, Pune - 38. Ph. : **8983 7777 92**
Timing : MONDAY TO SATURDAY : Morning : 8 am to 1 pm, Evening : 4 pm to 7 pm

COLLECTION CENTRE 2 : Bldg. No. 7, Health Care Clinic, Anandnagar,
Paud Road, Kothrud, Pune - 38. Ph. : **8983 7777 95** •
Timing : MONDAY TO SATURDAY : Morning : 8 am to 1 pm, Evening : 6 pm to 8 pm



SINCE 1994

NADKARNI

PATHOLOGY LABORATORY

Dr. Mrs. Sangeeta V. Nadkarni

Consulting Pathologist (MMC Reg. No. 53839)

Add Reg. No. : 1872/2000

E-mail : healthcare.nadkarni@gmail.com

Website : www.nadkamipathlab.com

Consultant Pathologist • SHASHWAT HOSPITAL



MAIN LABORATORY : 1, Indraprastha Chambers, Ground Floor, Near Amber Hall, Karve Road, Pune 411 038. Ph. : 97635 93646, 8983 7777 93 • Timings : Monday to Saturday 7 am to 8 pm

Reg No : 202302091430300 / OPD
Name : Mrs. RANJANA UBHE
Referred Dr : MEDI WHEEL

Sex / Age : Female / 58Y
Reg Date : 25/02/2023 10:41 AM
Report Date : 25/02/2023 12:07 PM

BIOCHEMISTRY

Test Name	Result	Unit	Reference Range
LIPID PROFILE			
S. Cholesterol <i>CHOD-PAP</i>	214	mg/dl	Desirable Chol:200mg/dl ,Borderline Chol:200-239mg/dl High Chol: >240mg/dl
S. Triglycerides <i>GPO</i>	93	mg/dl	Upto 190
HDL Cholesterol <i>DIRECT</i>	61	mg/dL	30 - 70
LDL Cholesterol	134.4	mg/dl	Upto 150
VLDL Cholesterol	18.6	mg/dL	07 to 35
S.Cholesterol/HDL Ratio	3.51		< 5.0
LDL Chole/HDL Chole	2.2		LOW RISK - 0.5 To 3.0 MODERATE RISK - 3.0 TO 6.0 HIGH RISK - >6.0
S.Triglycerides/HDL Chole	1.52		Desirable : < 3.00
Instrument Used	Fully Automated EM200		

Note :

Cholesterol : CHOD PAP; HDL Cholesterol: Direct ; LDL:Direct Measurement ; Triglycerides :GPO;
(**The Above Reference range is Desirable/Optimal Range)

End of Report

Sangeeta Nadkarni
Dr. Mrs Sangeeta Nadkarni
Consultant Pathologist
MD(Path) MMC Reg No-53839

Verified & Checked

- Transasiaq EM 200 Fully Automated Random Access Clinical Chemistry Analyser • TMT • E.C.G. • Semi Automated Biochemistry Analyser Erba Chem 5 V2 Plus
- Automated Haematology Analyser H 360 • Mispal I3 Nephelometer • Clinical Pathology • Microbiology • Cytology • Histopathology • Minividas Blue

ALL CREDIT AND DEBIT CARDS ACCEPTED & GPAY

HOME VISIT AVAILABLE BY APPOINTMENT

COLLECTION CENTRE 1 : 1, Varun Complex, Opp. Nimbalkar Horse Riding School,
Off. Karve Road, Kothrud, Pune - 38. Ph. : 8983 7777 92
Timing : MONDAY TO SATURDAY : Morning : 8 am to 1 pm, Evening : 4 pm to 7 pm

COLLECTION CENTRE 2 : Bldg. No. 7, Health Care Clinic, Anandnagar,
Paud Road, Kothrud, Pune - 38. Ph. : 8983 7777 95
Timing : MONDAY TO SATURDAY : Morning : 8 am to 1 pm, Evening : 6 pm to 8 pm



SINCE 1994

NADKARNI PATHOLOGY LABORATORY

Dr. Mrs. Sangeeta V. Nadkarni

Consulting Pathologist (MMC Reg. No. 53839)

Add Reg. No. : 1872/2000

E-mail : healthcare.nadkarni@gmail.com

Website : www.nadkarnipathlab.com

Consultant Pathologist • SHASHWAT HOSPITAL

**MAIN LABORATORY** : 1, Indraprastha Chambers, **Ground Floor**, Near Amber Hall, Karve Road, Pune 411 038. Ph. : 97635 93646, 8983 7777 93 • Timings : Monday to Saturday 7 am to 8 pm

Reg No : 202302091430300 / OPD
Name : Mrs. RANJANA UBHE
Referred Dr : MEDI WHEEL

Sex / Age : Female / 58Y
Reg Date : 25/02/2023 10:41 AM
Report Date : 25/02/2023 12:07 PM

BIOCHEMISTRY

Test Name	Result	Unit	Reference Range
Blood Urea			
Blood Urea <small>UREASE-GLDH</small>	28	mg/dl	13 - 45
Blood Urea Nitrogen Instrument Used	13.08 Fully Automated EM200	mg/dl	10 - 20
Serum Creatinine			
Serum Creatinine <small>JAFFE'S KINETIC</small>	1.0	mg/dl	0.4 - 1.4
Instrument Used	Fully Automated EM200		
Serum Uric Acid			
Serum Uric Acid <small>URICASE</small>	6.5	mg/dl	2.5 to 7.2
Instrument Used	Fully Automated EM200		

End of Report

Dr. Mrs. Sangeeta Nadkarni
Consultant Pathologist
MD(Path) MMC Reg No-53839

Verified & Checked

- Transasia EM 200 Fully Automated Random Access Clinical Chemistry Analyser • TMT • E.C.G. • Semi Automated Biochemistry Analyser Erba Chem 5 V2 Plus
- Automated Haematology Analyser H 360 • Mispal I3 Nephelometer • Clinical Pathology • Microbiology • Cytology • Histopathology • Minividas Blue

ALL CREDIT AND DEBIT CARDS ACCEPTED & GPAY**HOME VISIT AVAILABLE BY APPOINTMENT**

COLLECTION CENTRE 1 : 1, Varun Complex, Opp. Nimbalkar Horse Riding School,
Off. Karve Road, Kothrud, Pune - 38. Ph. : **8983 7777 92**
Timing : MONDAY TO SATURDAY : Morning : 8 am to 1 pm, Evening : 4 pm to 7 pm

COLLECTION CENTRE 2 : Bldg. No. 7, Health Care Clinic, Anandnagar,
Paud Road, Kothrud, Pune - 38. Ph. : **8983 7777 95** •
Timing : MONDAY TO SATURDAY : Morning : 8 am to 1 pm, Evening : 6 pm to 8 pm



SINCE 1994

NADKARNI PATHOLOGY LABORATORY

Dr. Mrs. Sangeeta V. Nadkarni

Consulting Pathologist (MMC Reg. No. 53839)

Add Reg. No. : 1872/2000

E-mail : healthcare.nadkarni@gmail.com

Website : www.nadkarnipathlab.com

Consultant Pathologist • SHASHWAT HOSPITAL



MAIN LABORATORY : 1, Indraprastha Chambers, Ground Floor, Near Amber Hall, Karve Road, Pune 411 038. Ph. : 97635 93646, 8983 7777 93 • Timings : Monday to Saturday 7 am to 8 pm

Reg No : 202302091430300 / OPD

Name : Mrs. RANJANA UBHE

Referred Dr : MEDI WHEEL

Sex / Age : Female / 58Y

Reg Date : 25/02/2023 10:41 AM

Report Date : 25/02/2023 11:43 AM

HAEMATOLOGY

Test Name	Result	Unit	Reference Range
Blood Group			
ABO Type	A		
Rh (D) Type	POSITIVE		

End of Report

Dr. Mrs Sangeeta Nadkarni
Consultant Pathologist
MD(Path) MMC Reg No-53839



Verified & Checked

- Transasia EM 200 Fully Automated Random Access Clinical Chemistry Analyser • TMT • E.C.G. • Semi Automated Biochemistry Analyser Erba Chem 5 V2 Plus
- Automated Haematology Analyser H 360 • Mispa I3 Nephelometer • Clinical Pathology • Microbiology • Cytology • Histopathology • Minividas Blue

ALL CREDIT AND DEBIT CARDS ACCEPTED & GPAY

HOME VISIT AVAILABLE BY APPOINTMENT

COLLECTION CENTRE 1 : 1, Varun Complex, Opp. Nimbalkar Horse Riding School,
Off. Karve Road, Kothrud, Pune - 38. Ph. : 8983 7777 92
Timing : MONDAY TO SATURDAY : Morning : 8 am to 1 pm, Evening : 4 pm to 7 pm

COLLECTION CENTRE 2 : Bldg. No. 7, Health Care Clinic, Anandnagar,
Paud Road, Kothrud, Pune - 38. Ph. : 8983 7777 95 •
Timing : MONDAY TO SATURDAY : Morning : 8 am to 1 pm, Evening : 6 pm to 8 pm



SINCE 1994

NADKARNI PATHOLOGY LABORATORY

Dr. Mrs. Sangeeta V. Nadkarni

Consulting Pathologist (MMC Reg. No. 53839)

Add Reg. No. : 1872/2000

E-mail : healthcare.nadkarni@gmail.com

Website : www.nadkamipathlab.com

Consultant Pathologist • SHASHWAT HOSPITAL



MAIN LABORATORY : 1, Indraprastha Chambers, Ground Floor, Near Amber Hall, Karve Road, Pune 411 038. Ph. : 97635 93646, 8983 7777 93 • Timings : Monday to Saturday 7 am to 8 pm

Reg No : 202302091430300 / OPD
 Name : Mrs. RANJANA UBHE
 Referred Dr : MEDI WHEEL

Sex / Age : Female / 58Y
 Reg Date : 25/02/2023 10:41 AM
 Report Date : 25/02/2023 11:37 AM

HAEMATOLOGY

Test Name	Result	Unit	Reference Range
HAEMOGRAM ON CELL COUNTER			
HAEMOGLOBIN	12.6	gm/dl	12-16
RBC COUNT	4.6	mill/cmm	4.5 - 6.5
PACKED CELL VOLUME (PCV)	39	%	32 - 47
MCV	85.53	fL	82 - 98
MCH	27.63	pgms	27 - 33
MCHC	32.31	%	32 - 36
Total WBC count <i>Impedance Method</i>	8200	/cmm	4500- 11000
Differential Leucocytes Counts			
Neutrophil	65	%	50 - 70
Lymphocytes	30	%	20 - 40
Monocytes	02	%	00 - 12
Eosinophils	03	%	02 - 06
Basophils	00	%	00 - 01
Platelet Count <i>Impedance Method</i>	260000	/cmm	150000 - 450000
RBC Morphology	NORMOCYTIC & NORMOCHROMIC		
WBC Morphology	NO WBC ABNORMALITY SEEN		
Platelet Morphology	PLATELETS ARE ADEQUATE		
Peripheral Smear Examination	NEGATIVE FOR MALARIAL PARASITE		
E.S.R.	06		M : 0 mm to 7 mm F : 0 mm to 15 mm (by Wintrobe's)
Instrument Used	Fully Automated Biosystem Cell Counter ERBA H360		

End of Report

Dr. Mrs Sangeeta Nadkarni
 Consultant Pathologist
 MD(Path) MMC Reg No-53839

Verified & Checked

- Transasia EM 200 Fully Automated Random Access Clinical Chemistry Analyser • TMT • E.C.G. • Semi Automated Biochemistry Analyser Erba Chem 5 V2 Plus
- Automated Haematology Analyser H 360 • Mispa I3 Nephelometer • Clinical Pathology • Microbiology • Cytology • Histopathology • Minividias Blue

ALL CREDIT AND DEBIT CARDS ACCEPTED & GPAY**HOME VISIT AVAILABLE BY APPOINTMENT**

COLLECTION CENTRE 1 : 1, Varun Complex, Opp. Nimbalkar Horse Riding School,
 Off. Karve Road, Kothrud, Pune - 38. Ph. : 8983 7777 92

Timing : MONDAY TO SATURDAY : Morning : 8 am to 1 pm, Evening : 4 pm to 7 pm

COLLECTION CENTRE 2 : Bldg. No. 7, Health Care Clinic, Anandnagar,
 Paud Road, Kothrud, Pune - 38. Ph. : 8983 7777 95 •

Timing : MONDAY TO SATURDAY : Morning : 8 am to 1 pm, Evening : 6 pm to 8 pm



SINCE 1994

NADKARNI

PATHOLOGY LABORATORY

Dr. Mrs. Sangeeta V. Nadkarni

Consulting Pathologist (MMC Reg. No. 53839)

Add Reg. No. : 1872/2000

E-mail : healthcare.nadkarni@gmail.com

Website : www.nadkarnipathlab.com

Consultant Pathologist • SHASHWAT HOSPITAL



MAIN LABORATORY : 1, Indraprastha Chambers, Ground Floor, Near Amber Hall, Karve Road, Pune 411 038. Ph. : 97635 93646, 8983 7777 93 • Timings : Monday to Saturday 7 am to 8 pm

Reg No : 202302091430300 / OPD
Name : Mrs. RANJANA UBHE
Referred Dr : MEDI WHEEL

Sex / Age : Female / 58Y
Reg Date : 25/02/2023 10:41 AM
Report Date : 25/02/2023 11:21 AM

CLINICAL PATHOLOGY

Test Name	Result	Unit	Reference Range
-----------	--------	------	-----------------

URINE ANALYSIS REPORT

Quantity	10	ml	
Colour	Pale Yellow		
Appearance	Clear		
Specific Gravity	1.010		
Chemical Examination			
Albumin	Absent		
Sugar	Absent		
Bile Pigments	Absent		
Urobilinogen	NORMAL		
Reaction	Acidic		
Acetone-Ketone	Negative		
Nitrite	Negative		
Microscopic Examination			
RBCs	Absent		
PUS Cells	3-4		
Epithelial Cells	2-3		
Casts	Absent		
Other Findings	NIL		

End of Report

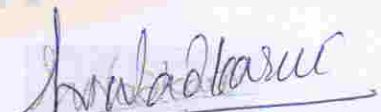
Dr. Mrs Sangeeta Nadkarni
Consultant Pathologist
MD(Path) MMC Reg No-53839

Verified & Checked

- Transasia EM 200 Fully Automated Random Access Clinical Chemistry Analyser • TMT • E.C.G. • Semi Automated Biochemistry Analyser Erba Chem 5 V2 Plus
- Automated Haematology Analyser H 360 • Mispa I3 Nephelometer • Clinical Pathology • Microbiology • Cytology • Histopathology • Minividas Blue

ALL CREDIT AND DEBIT CARDS ACCEPTED & GPAY

HOME VISIT AVAILABLE BY APPOINTMENT

COLLECTION CENTRE 1 : 1, Varun Complex, Opp. Nimbalkar Horse Riding School,

Off. Karve Road, Kothrud, Pune - 38. Ph. : 8983 7777 92

Timing : MONDAY TO SATURDAY : Morning : 8 am to 1 pm, Evening : 4 pm to 7 pm

COLLECTION CENTRE 2 : Bldg. No. 7, Health Care Clinic, Anandnagar,

Paud Road, Kothrud, Pune - 38. Ph. : 8983 7777 95

Timing : MONDAY TO SATURDAY : Morning : 8 am to 1 pm, Evening : 6 pm to 8 pm



SINCE 1994

NADKARNI PATHOLOGY LABORATORY

Dr. Mrs. Sangeeta V. Nadkarni

Consulting Pathologist (MMC Reg. No. 53839)

Add Reg. No.: 1872/2000

E-mail: healthcare.nadkarni@gmail.com

Website: www.nadkarnipathlab.com

Consultant Pathologist • SHASHWAT HOSPITAL



MAIN LABORATORY : 1, Indraprastha Chambers, Ground Floor, Near Amber Hall, Karve Road, Pune 411 038. Ph. : 97635 93646, 8983 7777 93 • Timings : Monday to Saturday 7 am to 8 pm

Reg No : 202302091430300 / OPD
 Name : Mrs. RANJANA UBHE
 Referred Dr : MEDI WHEEL

Sex / Age : Female / 58Y
 Reg Date : 25/02/2023 10:41 AM
 Report Date : 25/02/2023 01:31 PM

SPECIAL TEST

Test Name	Result	Unit	Reference Range
Thyroid Panel - I			
Serum T3 (Tri-Iodothyronine)	1.16	ng/mL	0.70 - 2.04 Pregnancy: 1st Trimester : 0.81 - 1.90 2nd Trimester: 1.00 - 2.60 3rd Trimester : 1.00 - 2.60
Serum T4 (Thyroxine)	8.66	ug/dL	5.5 - 12.5
Thyroid Stimulating Hormones (Ultra TSH)	4.98	uIU/mL	0.35 - 5.50 Pregnancy: 1st Trimester : 0.10 - 2.50 2nd Trimester: 0.20 - 3.00 3rd Trimester : 0.30 - 3.00
Method	ENZYME LINKED FLOURSCENT ASSAY(ELFA)MINT VIDAS BLUE.		

End of Report

30 YEARS COMPLETION
 Dr. Mrs Sangeeta Nadkarni
 Consultant Pathologist
 MD(Path) MMC Reg No-53839

Verified & Checked

- Transasia EM 200 Fully Automated Random Access Clinical Chemistry Analyser • TMT • E.C.G. • Semi Automated Biochemistry Analyser Erba Chem 5 V2 Plus
- Automated Haematology Analyser H 360 • Mispa I3 Nephelometer • Clinical Pathology • Microbiology • Cytology • Histopathology • Minividias Blue

ALL CREDIT AND DEBIT CARDS ACCEPTED & GPAY**HOME VISIT AVAILABLE BY APPOINTMENT**

COLLECTION CENTRE 1 : 1, Varun Complex, Opp. Nimbalkar Horse Riding School,
 Off. Karve Road, Kothrud, Pune - 38. Ph. : 8983 7777 92
 Timing : MONDAY TO SATURDAY : Morning : 8 am to 1 pm, Evening : 4 pm to 7 pm

COLLECTION CENTRE 2 : Bldg. No. 7, Health Care Clinic, Anandnagar,
 Paud Road, Kothrud, Pune - 38. Ph. : 8983 7777 95
 Timing : MONDAY TO SATURDAY : Morning : 8 am to 1 pm, Evening : 6 pm to 8 pm



SINCE 1994

NADKARNI

PATHOLOGY LABORATORY

Dr. Mrs. Sangeeta V. Nadkarni

Consulting Pathologist (MMC Reg. No. 53839)

Add Reg. No. : 1872/2000

E-mail : healthcare.nadkarni@gmail.com

Website : www.nadkarnipathlab.com

Consultant Pathologist • SHASHWAT HOSPITAL



MAIN LABORATORY : 1, Indraprastha Chambers, **Ground Floor**, Near Amber Hall, Karve Road, Pune 411 038. Ph. : 97635 93646, 8983 7777 93 • Timings : Monday to Saturday 7 am to 8 pm

Reg No : 202302091430300 / OPD
 Name : Mrs. RANJANA UBHE
 Referred Dr : MEDI WHEEL

Sex / Age : Female / 58Y
 Reg Date : 25/02/2023 10:41 AM
 Report Date : 25/02/2023 12:07 PM

CLINICAL PATHOLOGY

Test Name	Result	Unit	Reference Range
STOOL WITH OB			
Physical Examination			
Colour	Brown		
Consistency	Semi Solid		
Mucus	Absent		
Blood	Absent		
Parasite	Absent		
Chemical Examination			
Reaction	Acidic		
Occult Blood	Absent		
Microscopic Examination			
Epithelial Cells	ABSENT	/hpf	
Pus Cells	Absent	/hpf	
RBCs	ABSENT	/hpf	
Ova/Eggs	Absent		
Fat Globules	Present		
Veg.Cells/Fibres	Present	/hpf	
Cyst	Absent		

End of Report

Dr. Mrs Sangeeta Nadkarni
 Consultant Pathologist
 MD(Path) MMC Reg No-53839

Verified & Checked

- Transasia EM 200 Fully Automated Random Access Clinical Chemistry Analyser • TMT • E.C.G. • Semi Automated Biochemistry Analyser Erba Chem 5 V2 Plus
- Automated Haematology Analyser H 360 • Mispa I3 Nephelometer • Clinical Pathology • Microbiology • Cytology • Histopathology • Minividas Blue

ALL CREDIT AND DEBIT CARDS ACCEPTED & GPAY

HOME VISIT AVAILABLE BY APPOINTMENT

COLLECTION CENTRE 1 : 1, Varun Complex, Opp. Nimbalkar Horse Riding School,
 Off. Karve Road, Kothrud, Pune - 38. Ph. : 8983 7777 92
 Timing : MONDAY TO SATURDAY : Morning : 8 am to 1 pm, Evening : 4 pm to 7 pm

COLLECTION CENTRE 2 : Bldg. No. 7, Health Care Clinic, Anandnagar,
 Paud Road, Kothrud, Pune - 38. Ph. : 8983 7777 95 •
 Timing : MONDAY TO SATURDAY : Morning : 8 am to 1 pm, Evening : 6 pm to 8 pm



SINCE 1994

NADKARNI

PATHOLOGY LABORATORY

Dr. Mrs. Sangeeta V. Nadkarni

Consulting Pathologist (MMC Reg. No. 53839)

Add Reg. No. : 1872/2000

E-mail : healthcare.nadkarni@gmail.com

Website : www.nadkarnipathlab.com

Consultant Pathologist • SHASHWAT HOSPITAL



MAIN LABORATORY : 1, Indraprastha Chambers, Ground Floor, Near Amber Hall, Karve Road, Pune 411 038. Ph. : 97635 93646, 8983 7777 93 • Timings : Monday to Saturday 7 am to 8 pm

Reg No : 202302091430300 / OPD

Name : Mrs. RANJANA UBHE

Referred Dr : MEDI WHEEL

Sex / Age : Female / 58Y

Reg Date : 25/02/2023 10:41 AM

Report Date : 25/02/2023 12:07 PM

BIOCHEMISTRY

Test Name	Result	Unit	Reference Range
HbA1C			
HbA1C	5.2	%	Non Diabetic :04 -06 Excellent Control : 06 -07 % Fair Control : 07 - 08% Unsatisfactory : 08 - 10% Poor Control: Above 10%
Estimated Mean Glucose (eAg)	102.54	mg%	70 - 140
Method	Nephelometry & Photometry By Mispa I3, Specific Protein Analyser (Automated)		

Interpretation :

Glycosylated Haemoglobin is accurate and true index of the " Mean Blood Glucose Level in the body for the previous 2-3 months.

HbA1c is an indicator of glycemic control. HbA1c represent average glycemia over the past six to eight weeks.

Glycation of hemoglobin occurs the entire 120 days life span of the red blood cell, but within this 120 days.

Recent glycemia has the largest influence on the HbA1c value.

Clinical studies suggest that a patient in stable control will have 50% of their HbA1c formed in the month before sampling, 25% in the month before that, and the remaining 25% in months 2-4.

Note :

SAMPLE OUTSOURCED

End of Report

Dr. Mrs Sangeeta Nadkarni
Consultant Pathologist
MD(Path) MMC Reg No-53839

Verified & Checked

- Transasia EM 200 Fully Automated Random Access Clinical Chemistry Analyser • TMT • E.C.G. • Semi Automated Biochemistry Analyser Erba Chem 5 V2 Plus
- Automated Haematology Analyser H 360 • Mispa I3 Nephelometer • Clinical Pathology • Microbiology • Cytology • Histopathology • Minividas Blue

ALL CREDIT AND DEBIT CARDS ACCEPTED & GPAY

HOME VISIT AVAILABLE BY APPOINTMENT

COLLECTION CENTRE 1 : 1, Varun Complex, Opp. Nimbalkar Horse Riding School,
Off. Karve Road, Kothrud, Pune - 38. Ph. : 8983 7777 92
Timing : MONDAY TO SATURDAY : Morning : 8 am to 1 pm, Evening : 4 pm to 7 pm

COLLECTION CENTRE 2 : Bldg. No. 7, Health Care Clinic, Anandnagar,
Paud Road, Kothrud, Pune - 38. Ph. : 8983 7777 95
Timing : MONDAY TO SATURDAY : Morning : 8 am to 1 pm, Evening : 6 pm to 8 pm



SINCE 1994

NADKARNI

PATHOLOGY LABORATORY

Dr. Mrs. Sangeeta V. Nadkarni

Consulting Pathologist (MMC Reg. No. 53839)

Add Reg. No. : 1872/2000

E-mail : healthcare.nadkarni@gmail.com

Website : www.nadkarnipathlab.com

Consultant Pathologist • SHASHWAT HOSPITAL



MAIN LABORATORY : 1, Indraprastha Chambers, Ground Floor, Near Amber Hall, Karve Road, Pune 411 038. Ph. : 97635 93646, 8983 7777 93 • Timings : Monday to Saturday 7 am to 8 pm

Reg No : 202302091430300 / OPD

Name : Mrs. RANJANA UBHE

Referred Dr : MEDI WHEEL

Sex / Age : Female / 58Y

Reg Date : 25/02/2023 10:41 AM

Report Date : 25/02/2023 12:07 PM

BIOCHEMISTRY

Test Name	Result	Unit	Reference Range
Liver Function Test			
Bilirubin- Total	0.75	mg/dl	0.1 - 1.2
Bilirubin- Direct	0.45	mg/dL	0.0 - 0.4
Bilirubin- Indirect	0.30	mg/dL	0.1 - 0.8
SGPT	13.0	IU/L	05 - 40
SGOT	12.0	IU/L	05 - 40
Alkaline Phosphatase	58	IU/L	Female : 42 -98 Child : 54 -369 Neo: 54-369
Total Proteins	6.9	gm/dl	6.0-8.0
Serum Albumin	4.1	gm/dl	3.2 -5.5
Serum Globulin	2.8	gm/dl	2.3 -3.5
A/G ratio	1.46		1.0 -2.3
GGTP	15		05 -50
Instrument Used	Fully Automated EM200		

End of Report

Dr. Mrs Sangeeta Nadkarni
Consultant Pathologist
MD(Path) MMC Reg No-53839

Verified & Checked

- Transasia EM 200 Fully Automated Random Access Clinical Chemistry Analyser • TMT • E.C.G. • Semi Automated Biochemistry Analyser Erba Chem 5 V2 Plus
- Automated Haematology Analyser H 360 • Mispa I3 Nephelometer • Clinical Pathology • Microbiology • Cytology • Histopathology • Minividas Blue

ALL CREDIT AND DEBIT CARDS ACCEPTED & GPAY

HOME VISIT AVAILABLE BY APPOINTMENT

COLLECTION CENTRE 1 : 1, Varun Complex, Opp. Nimbalkar Horse Riding School,
Off. Karve Road, Kothrud, Pune - 38. Ph. : 8983 7777 92
Timing : MONDAY TO SATURDAY : Morning : 8 am to 1 pm, Evening : 4 pm to 7 pmCOLLECTION CENTRE 2 : Bldg. No. 7, Health Care Clinic, Anandnagar,
Paud Road, Kothrud, Pune - 38. Ph. : 8983 7777 95 •
Timing : MONDAY TO SATURDAY : Morning : 8 am to 1 pm, Evening : 6 pm to 8 pm



SINCE 1994

NADKARNI

PATHOLOGY LABORATORY

Dr. Mrs. Sangeeta V. Nadkarni

Consulting Pathologist (MMC Reg. No. 53839)

Add Reg. No. : 1872/2000

E-mail : healthcare.nadkarni@gmail.com

Website : www.nadkamipathlab.com

Consultant Pathologist • SHASHWAT HOSPITAL



MAIN LABORATORY : 1, Indraprastha Chambers, Ground Floor, Near Amber Hall, Karve Road, Pune 411 038. Ph. : 97635 93646, 8983 7777 93 • Timings : Monday to Saturday 7 am to 8 pm

Reg No : 202302091430300 / OPD
Name : Mrs. RANJANA UBHE
Referred Dr : MEDI WHEEL

Sex / Age : Female / 58Y
Reg Date : 25/02/2023 10:41 AM
Report Date : 25/02/2023 12:07 PM

BIOCHEMISTRY

Test Name	Result	Unit	Reference Range
LIPID PROFILE			
S. Cholesterol <i>CHOD-PAP</i>	214	mg/dl	Desirable Chol:200mg/dl ,Borderline Chol:200-239mg/dl High Chol: >240mg/dl
S. Triglycerides <i>GPO</i>	93	mg/dl	Upto 190
HDL Cholesterol <i>DIRECT</i>	61	mg/dL	30 - 70
LDL Cholesterol	134.4	mg/dl	Upto 150
VLDL Cholesterol	18.6	mg/dL	07 to 35
S.Cholesterol/HDL Ratio	3.51		< 5.0
LDL Chole/HDL Chole	2.2		LOW RISK - 0.5 To 3.0 MODERATE RISK - 3.0 TO 6.0 HIGH RISK - >6.0
S.Triglycerides/HDL Chole	1.52		Desirable : < 3.00
Instrument Used	Fully Automated EM200		

Note :

Cholesterol : CHOD PAP; HDL Cholesterol: Direct ; LDL:Direct Measurement ; Triglycerides :GPO;
(**The Above Reference range is Desirable/Optimal Range)

End of Report

Dr. Mrs Sangeeta Nadkarni
Consultant Pathologist
MD(Path) MMC Reg No-53839

Verified & Checked

- Transasiaq EM 200 Fully Automated Random Access Clinical Chemistry Analyser • TMT • E.C.G. • Semi Automated Biochemistry Analyser Erba Chem 5 V2 Plus
- Automated Haematology Analyser H 360 • Mispal I3 Nephelometer • Clinical Pathology • Microbiology • Cytology • Histopathology • Minividas Blue

ALL CREDIT AND DEBIT CARDS ACCEPTED & GPAY**HOME VISIT AVAILABLE BY APPOINTMENT**

COLLECTION CENTRE 1 : 1, Varun Complex, Opp. Nimbalkar Horse Riding School, Off. Karve Road, Kothrud, Pune - 38. Ph. : 8983 7777 92
Timing : MONDAY TO SATURDAY : Morning : 8 am to 1 pm, Evening : 4 pm to 7 pm

COLLECTION CENTRE 2 : Bldg. No. 7, Health Care Clinic, Anandnagar, Paud Road, Kothrud, Pune - 38. Ph. : 8983 7777 95
Timing : MONDAY TO SATURDAY : Morning : 8 am to 1 pm, Evening : 6 pm to 8 pm



SINCE 1994

NADKARNI

PATHOLOGY LABORATORY

Dr. Mrs. Sangeeta V. Nadkarni

Consulting Pathologist (MMC Reg. No. 53839)

Add Reg. No. : 1872/2000

E-mail : healthcare.nadkarni@gmail.com

Website : www.nadkarnipathlab.com

Consultant Pathologist • SHASHWAT HOSPITAL



MAIN LABORATORY : 1, Indraprastha Chambers, Ground Floor, Near Amber Hall, Karve Road, Pune 411 038. Ph. : 97635 93646, 8983 7777 93 • Timings : Monday to Saturday 7 am to 8 pm

Reg No : 202302091430300 / OPD
Name : Mrs. RANJANA UBHE
Referred Dr : MEDI WHEEL

Sex / Age : Female / 58Y
Reg Date : 25/02/2023 10:41 AM
Report Date : 25/02/2023 12:07 PM

BIOCHEMISTRY

Test Name	Result	Unit	Reference Range
Blood Urea			
Blood Urea <small>UREASE-GLDH</small>	28	mg/dl	13 - 45
Blood Urea Nitrogen Instrument Used	13.08 Fully Automated EM200	mg/dl	10 - 20
Serum Creatinine			
Serum Creatinine <small>JAFFE'S KINETIC</small>	1.0	mg/dl	0.4 - 1.4
Instrument Used	Fully Automated EM200		
Serum Uric Acid			
Serum Uric Acid <small>URICASE</small>	6.5	mg/dl	2.5 to 7.2
Instrument Used	Fully Automated EM200		

End of Report

Dr. Mrs. Sangeeta Nadkarni
Consultant Pathologist
MD(Path) MMC Reg No-53839

Verified & Checked

- Transasia EM 200 Fully Automated Random Access Clinical Chemistry Analyser • TMT • E.C.G. • Semi Automated Biochemistry Analyser Erba Chem 5 V2 Plus
- Automated Haematology Analyser H 360 • Mispal I3 Nephelometer • Clinical Pathology • Microbiology • Cytology • Histopathology • Minividas Blue

ALL CREDIT AND DEBIT CARDS ACCEPTED & GPAY**HOME VISIT AVAILABLE BY APPOINTMENT**

COLLECTION CENTRE 1 : 1, Varun Complex, Opp. Nimbalkar Horse Riding School,
Off. Karve Road, Kothrud, Pune - 38. Ph. : 8983 7777 92
Timing : MONDAY TO SATURDAY : Morning : 8 am to 1 pm, Evening : 4 pm to 7 pm

COLLECTION CENTRE 2 : Bldg. No. 7, Health Care Clinic, Anandnagar,
Paud Road, Kothrud, Pune - 38. Ph. : 8983 7777 95 •
Timing : MONDAY TO SATURDAY : Morning : 8 am to 1 pm, Evening : 6 pm to 8 pm



SINCE 1994

NADKARNI PATHOLOGY LABORATORY

Dr. Mrs. Sangeeta V. Nadkarni

Consulting Pathologist (MMC Reg. No. 53839)

Add Reg. No. : 1872/2000

E-mail : healthcare.nadkarni@gmail.com

Website : www.nadkarnipathlab.com

Consultant Pathologist • SHASHWAT HOSPITAL



MAIN LABORATORY : 1, Indraprastha Chambers, Ground Floor, Near Amber Hall, Karve Road, Pune 411 038. Ph. : 97635 93646, 8983 7777 93 • Timings : Monday to Saturday 7 am to 8 pm

Reg No : 202302091430300 / OPD

Name : Mrs. RANJANA UBHE

Referred Dr : MEDI WHEEL

Sex / Age : Female / 58Y

Reg Date : 25/02/2023 10:41 AM

Report Date : 25/02/2023 11:43 AM

HAEMATOLOGY

Test Name	Result	Unit	Reference Range
Blood Group			
ABO Type	A		
Rh (D) Type	POSITIVE		

End of Report

Dr. Mrs Sangeeta Nadkarni
Consultant Pathologist
MD(Path) MMC Reg No-53839



Verified & Checked

- Transasia EM 200 Fully Automated Random Access Clinical Chemistry Analyser • TMT • E.C.G. • Semi Automated Biochemistry Analyser Erba Chem 5 V2 Plus
- Automated Haematology Analyser H 360 • Mispa I3 Nephelometer • Clinical Pathology • Microbiology • Cytology • Histopathology • Minividas Blue

ALL CREDIT AND DEBIT CARDS ACCEPTED & GPAY

HOME VISIT AVAILABLE BY APPOINTMENT

COLLECTION CENTRE 1 : 1, Varun Complex, Opp. Nimbalkar Horse Riding School,
Off. Karve Road, Kothrud, Pune - 38. Ph. : 8983 7777 92
Timing : MONDAY TO SATURDAY : Morning : 8 am to 1 pm, Evening : 4 pm to 7 pm

COLLECTION CENTRE 2 : Bldg. No. 7, Health Care Clinic, Anandnagar,
Paud Road, Kothrud, Pune - 38. Ph. : 8983 7777 95 •
Timing : MONDAY TO SATURDAY : Morning : 8 am to 1 pm, Evening : 6 pm to 8 pm



SINCE 1994

NADKARNI

PATHOLOGY LABORATORY

Dr. Mrs. Sangeeta V. Nadkarni

Consulting Pathologist (MMC Reg. No. 53839)

Add Reg. No. : 1872/2000

E-mail : healthcare.nadkarni@gmail.com

Website : www.nadkamipathlab.com

Consultant Pathologist • SHASHWAT HOSPITAL



MAIN LABORATORY : 1, Indraprastha Chambers, Ground Floor, Near Amber Hall, Karve Road, Pune 411 038. Ph. : 97635 93646, 8983 7777 93 • Timings : Monday to Saturday 7 am to 8 pm

Reg No : 202302091430300 / OPD
Name : Mrs. RANJANA UBHE
Referred Dr : MEDI WHEEL

Sex / Age : Female / 58Y
Reg Date : 25/02/2023 10:41 AM
Report Date : 25/02/2023 11:37 AM

HAEMATOLOGY

Test Name	Result	Unit	Reference Range
HAEMOGRAM ON CELL COUNTER			
HAEMOGLOBIN	12.6	gm/dl	12-16
RBC COUNT	4.6	mill/cmm	4.5 - 6.5
PACKED CELL VOLUME (PCV)	39	%	32 - 47
MCV	85.53	fL	82 - 98
MCH	27.63	pgms	27 - 33
MCHC	32.31	%	32 - 36
Total WBC count <i>Impedance Method</i>	8200	/cmm	4500- 11000
Differential Leucocytes Counts			
Neutrophil	65	%	50 - 70
Lymphocytes	30	%	20 - 40
Monocytes	02	%	00 - 12
Eosinophils	03	%	02 - 06
Basophils	00	%	00 - 01
Platelet Count <i>Impedance Method</i>	260000	/cmm	150000 - 450000
RBC Morphology	NORMOCYTIC & NORMOCHROMIC		
WBC Morphology	NO WBC ABNORMALITY SEEN		
Platelet Morphology	PLATELETS ARE ADEQUATE		
Peripheral Smear Examination	NEGATIVE FOR MALARIAL PARASITE		
E.S.R.	06		M : 0 mm to 7 mm F : 0 mm to 15 mm (by Wintrobe's)
Instrument Used	Fully Automated Biosystem Cell Counter ERBA H360		

End of Report

Dr. Mrs Sangeeta Nadkarni
Consultant Pathologist
MD(Path) MMC Reg No-53839

Verified & Checked

- Transasia EM 200 Fully Automated Random Access Clinical Chemistry Analyser • TMT • E.C.G. • Semi Automated Biochemistry Analyser Erba Chem 5 V2 Plus
- Automated Haematology Analyser H 360 • Mispa I3 Nephelometer • Clinical Pathology • Microbiology • Cytology • Histopathology • Minividias Blue

ALL CREDIT AND DEBIT CARDS ACCEPTED & GPAY

HOME VISIT AVAILABLE BY APPOINTMENT

COLLECTION CENTRE 1 : 1, Varun Complex, Opp. Nimbalkar Horse Riding School,
Off. Karve Road, Kothrud, Pune - 38. Ph. : 8983 7777 92

Timing : MONDAY TO SATURDAY : Morning : 8 am to 1 pm, Evening : 4 pm to 7 pm

COLLECTION CENTRE 2 : Bldg. No. 7, Health Care Clinic, Anandnagar,
Paud Road, Kothrud, Pune - 38. Ph. : 8983 7777 95

Timing : MONDAY TO SATURDAY : Morning : 8 am to 1 pm, Evening : 6 pm to 8 pm

NADKARNI PATHOLOGY LABORATORY

PATIENT ID : 3009/2023 HEIGHT : 148 Cm WEIGHT : 54.00 Kg

February 27, 2023 09:22 am

Linked Median Report

Report time : 09:36 am

PROTOCOL : BRUCE

STAGE : Recovery

ST Levels (mm) / ST Slope (mV/s) measured at 80 ms Post J

PHASE TIME : 06:03

SPEED: 0.0 kmph

STAGE DURATION : 06:00

GRADE: 0.0

HR : 78 bpm

BP : 130 / 80 mmHg

QRS Lead : V5

METS : 1.00

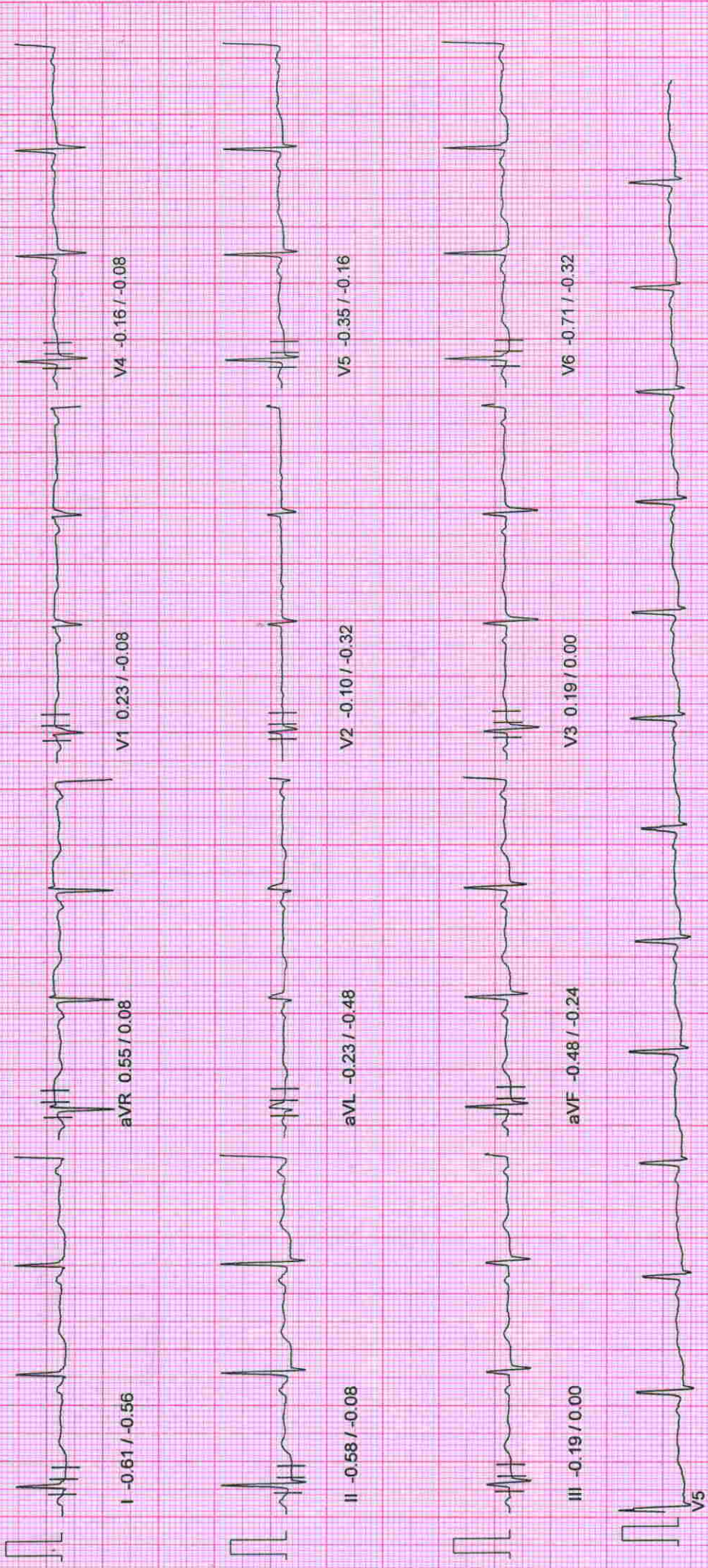

10mm/mv, 25mm/sec

100 Hz

NASAN (C) ST-Win Standard BL 6.91, Unit Ver 4.10

NADKARNI PATHOLOGY LABORATORY

PATIENT ID : 3009/2023 HEIGHT : 148 Cm WEIGHT : 54.00 Kg

PATIENT NAME : Mr Ranjana Ubhe 58/F

Linked Median Report

February 27, 2023 09:22 am
Report time : 09:33 am

PROTOCOL : BRUCE	PHASE TIME : 06:03	SPEED: 0.0 kmph
STAGE : Recovery	STAGE DURATION : 03:00	GRADE: 0.0
ST Levels (mm) / ST Slope (mV/s) measured at 80 ms Post J	HR : 77 bpm	BP : 140 / 80 mmHg
	QRS Lead : V5	METs : 1.00



NADKARNI PATHOLOGY LABORATORY

PATIENT ID : 3009/2023 HEIGHT : 148 Cm WEIGHT : 54.00 Kg
 PATIENT NAME : Mr Ranjana Ubhe 58/F

Linked Median Report

February 27, 2023 09:22 am
 Report time : 09:31 am

PROTOCOL : BRUCE
 STAGE : Recovery

ST Levels (mm) / ST Slope (mV/s) measured at 80 ms Post J

PHASE TIME : 06:03 SPEED: 0.0 kmph
 STAGE DURATION : 01:00 GRADE: 0.0
 HR : 110 bpm BP : 140 / 80 mmHg
 QRS Lead : V5 METs : 1.00



10mm/mv, 25mm/sec

100 Hz

NASAN (C) ST-Win Standard BL 6.91, Unit Ver 4.10

NADKARNI PATHOLOGY LABORATORY

February 27, 2023 09:22 am
 Report time : 09:30 am

PATIENT ID : 3009/2023 HEIGHT : 148 Cm WEIGHT : 54.00 Kg
 PATIENT NAME : Mr Ranjana Ubhe 58/F

PHASE TIME : 06:03 SPEED: 5.5 kmph
 STAGE DURATION : 00:03 GRADE: 140
 HR : 145 bpm BP : 150 / 80 mmHg
 QRS Lead : V5 METs : 8.00

PROTOCOL : BRUCE
 STAGE : Peak Exercise
 ST Levels (mm) / ST Slope (mV/s) measured at 80 ms Post J

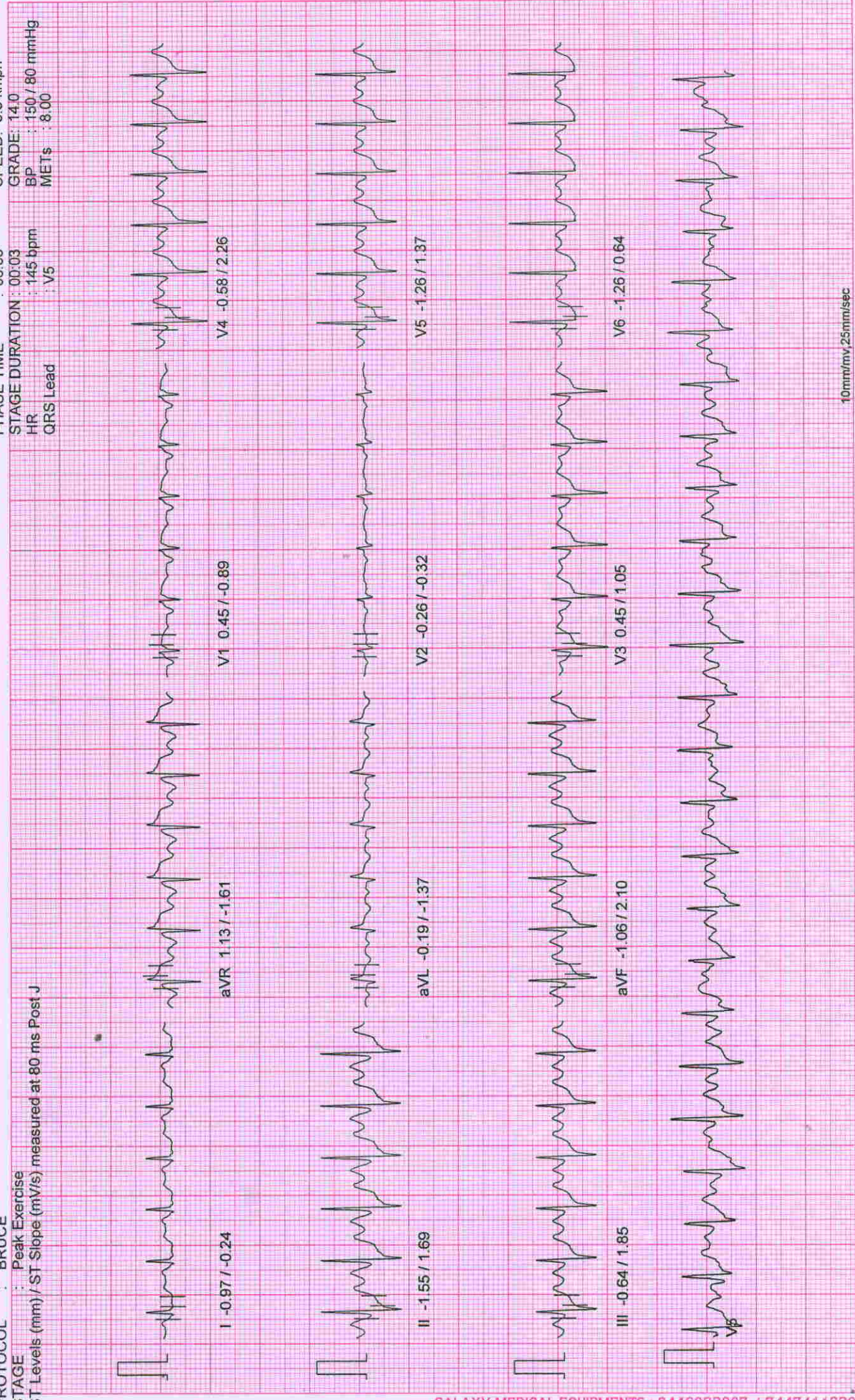

10mm/mv 25mm/sec

NADKARNI PATHOLOGY LABORATORY

February 27, 2023 09:22 am
 Report time : 09:30 am

PATIENT ID : 3009/2023 HEIGHT : 148 Cm WEIGHT : 54.00 Kg
 PATIENT NAME : Mr Ranjana Ubhe 58/F

Linked Median Report

PHASE TIME : 06:00 SPEED: 4.0 kmph
 STAGE DURATION : 03:00 GRADE: 12.0
 HR : 145 bpm BP : 150 / 80 mmHg
 QRS Lead : V5 METs : 8.00

PROTOCOL : BRUCE
 STAGE : Exercise Stage 2
 ST Levels (mm) / ST Slope (mV/s) measured at 80 ms Post J



10mm/mv, 25mm/sec

100 Hz

NASAN (C) ST-Win Standard BL 6.91, Unit Ver 4.10

NADKARNI PATHOLOGY LABORATORY

PATIENT ID : 3009/2023 HEIGHT : 148 Cm WEIGHT : 54.00 Kg
 PATIENT NAME : Mr Ranjana Ubhe 58/F

February 27, 2023 09:22 am
 Report time : 09:27 am

PHASE TIME : 03:00 SPEED: 2.7 kmph
 STAGE DURATION : 03:00 GRADE: 10.0
 HR : 139 bpm BP : 130/80 mmHg
 QRS Lead : V5 METs : 5.70

PROTOCOL : BRUCE
 STAGE : Exercise Stage 1
 ST Levels (mm) / ST Slope (mV/s) measured at 80 ms Post J

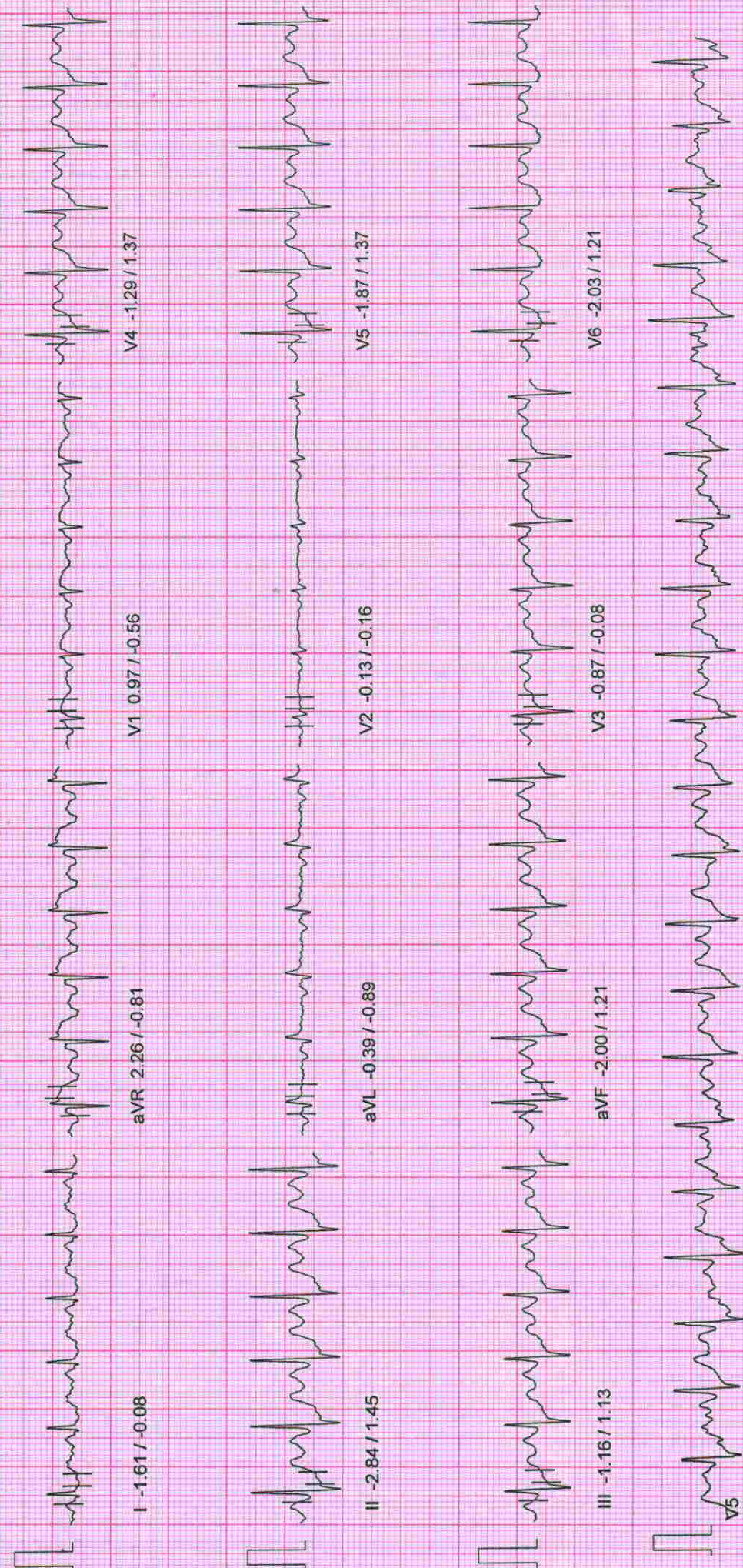

10mm/mv, 25mm/sec

100 Hz

NASAN (C) ST-Win Standard BL 6.91, Unit Ver 4.10

NADKARNI PATHOLOGY LABORATORY

PATIENT ID : 3009/2023 HEIGHT : 148 Cm WEIGHT : 54.00 Kg

PATIENT NAME : Mr Ranjana Ubhe 58/F

Linked Median Report

February 27, 2023 09:22 am
Report time : 09:24 am

PROTOCOL : BRUCE

STAGE : Wait For Exercise

ST Levels (mm) / ST Slope (mV/s) measured at 80 ms Post J

PHASE TIME : 02:11

STAGE DURATION : 00:00

HR : 69 bpm

QRS Lead : V5

SPEED: 0.0 kmph

GRADE: 0.0

BP : 130 / 80 mmHg

METs : 3.40

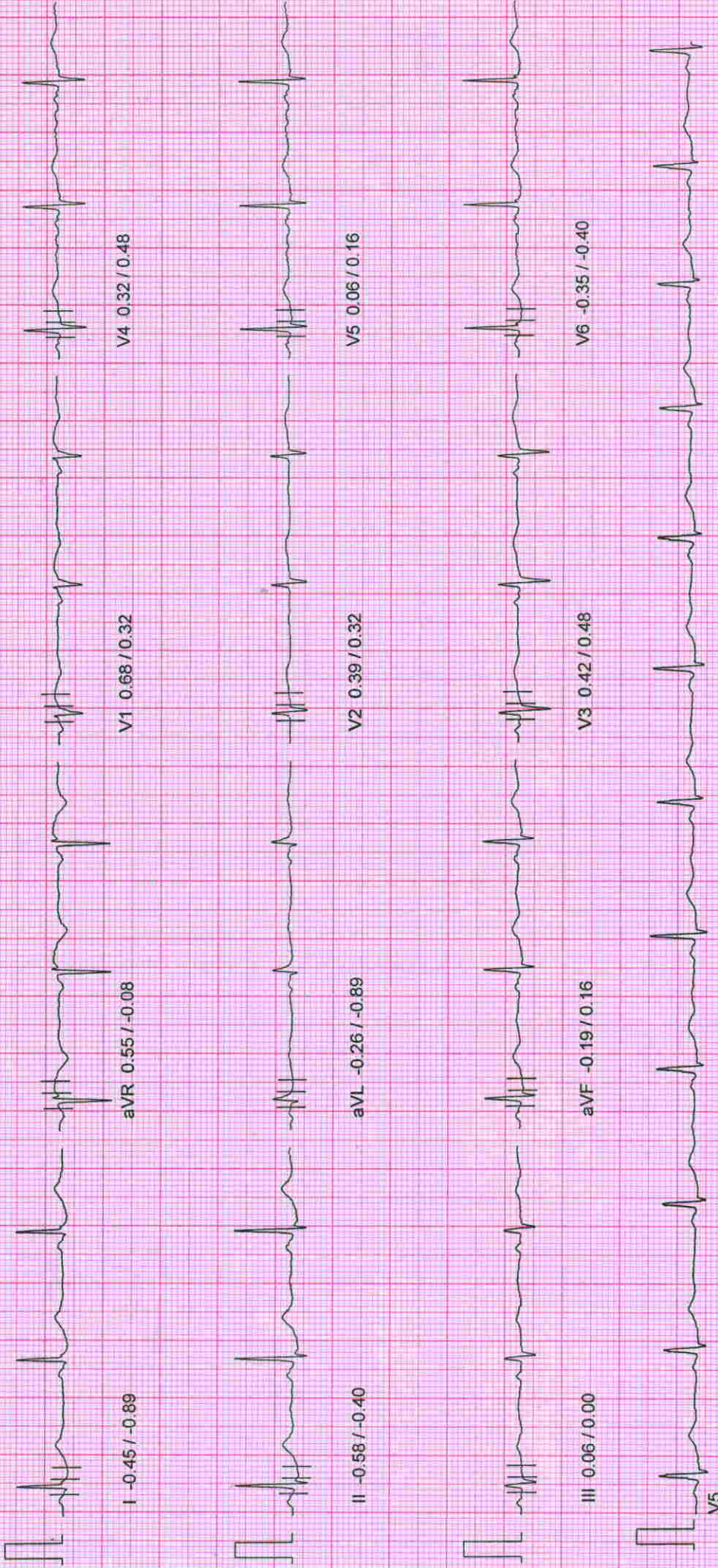

10mm/mv, 25mm/sec

100 HZ

NASAN (C) ST-Min Standard BL 6.91, Unit Ver 4.10

NADKARNI PATHOLOGY LABORATORY

February 27, 2023 09:22 am
 Report time : 09:24 am

Linked Median Report

PATIENT ID : 3009/2023 HEIGHT : 148 Cm WEIGHT : 54.00 Kg
 PATIENT NAME : Mr Ranjana Ubhe 58/F

PROTOCOL : - BRUCE

STAGE : HyperVentilation
 ST Levels (mm) / ST Slope (mV/s) measured at 80 ms Post J

PHASE TIME : 01:52 SPEED: 0.0 kmph
 STAGE DURATION : 00:00 GRADE: 0.0
 HR : 70 bpm BP : 130 / 80 mmHg
 QRS Lead : V5 METs : 1.00

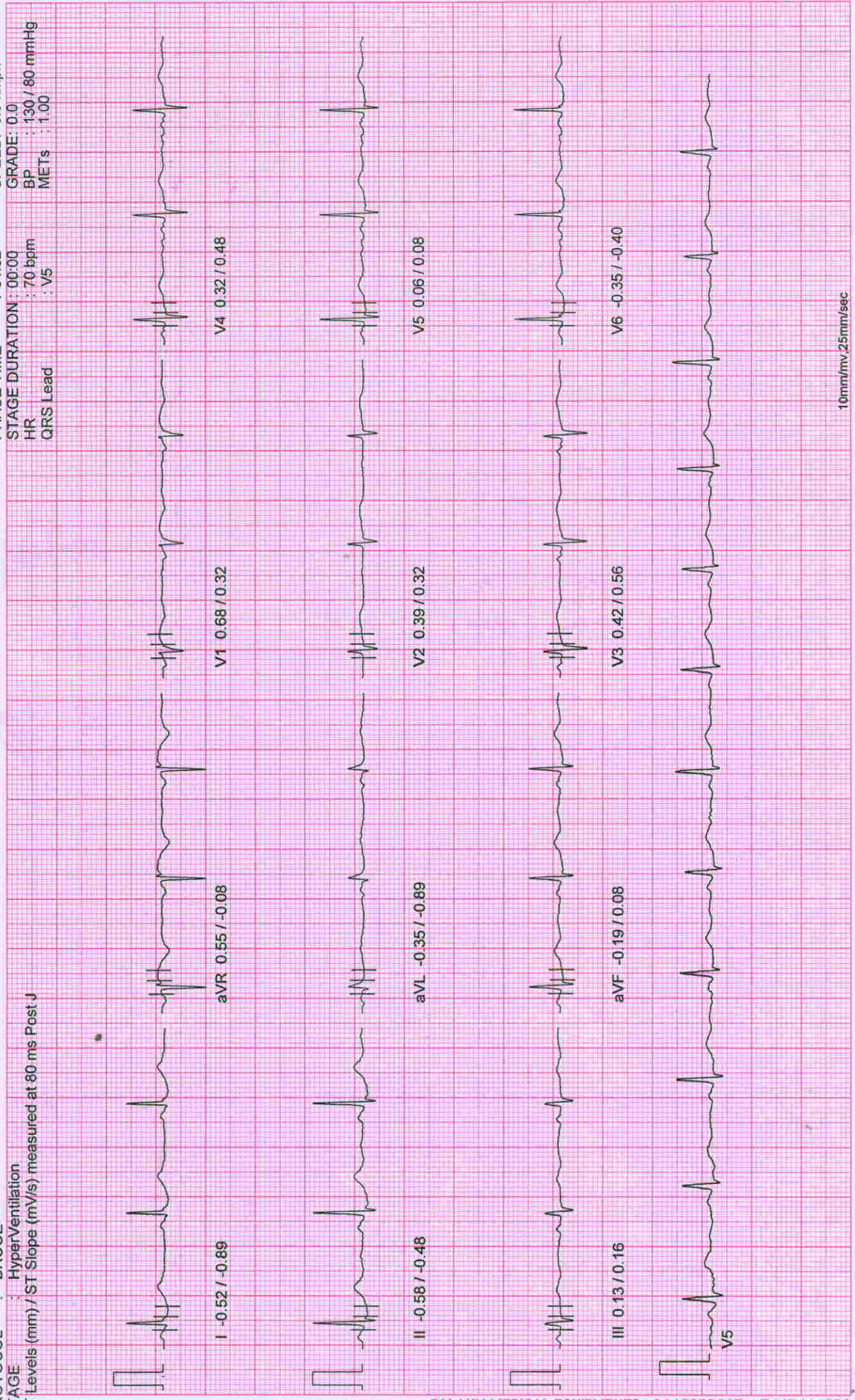

10mm/mv, 25mm/sec

100 Hz

NASAN (C) ST-Win Standard BL 6.91, Unit Ver 4.10

NADKARNI PATHOLOGY LABORATORY

PATIENT ID : 3009/2023 HEIGHT : 148 Cm WEIGHT : 54.00 Kg
 PATIENT NAME : Mr Ranjana Ubhe 58/F

February 27, 2023 09:22 am
 Report time : 09:23 am

Linked Median Report

PROTOCOL : BRUCE STAGE : Standing ST Levels (mm) / ST Slope (mV/s) measured at 80 ms Post J
 PHASE TIME : 01:23 SPEED: 0.0 kmph
 STAGE DURATION : 00:00 GRADE: 0.0
 HR : 66 bpm BP : 130 / 80 mmHg
 QRS Lead : V5 METs : 1.00

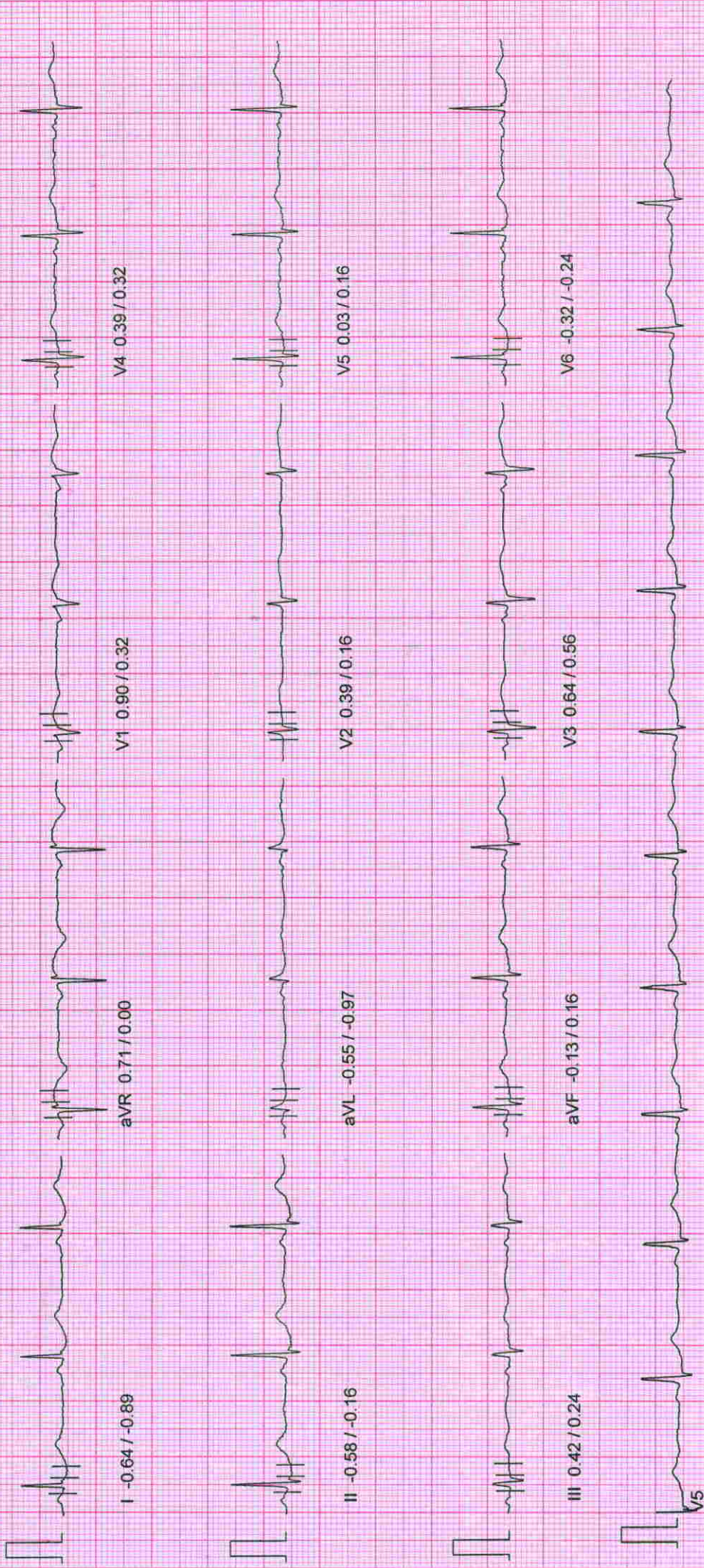

NADKARNI PATHOLOGY LABORATORY

PATIENT ID : 3009/2023 HEIGHT : 148 Cm WEIGHT : 54.00 Kg

PATIENT NAME : Mr Ranjana Ubhe 58/F

PROTOCOL : BRUCE

STAGE : Supine

ST Levels (mm) / ST Slope (mV/s) measured at 80 ms Post J

February 27, 2023 09:22 am

Report time : 09:23 am

PHASE TIME : 00:59 SPEED: 0.0 kmph

STAGE DURATION : 00:00 GRADE: 0.0

HR : 68 bpm BP : 130 / 80 mmHg

QRS Lead : V5 METs : 1.00

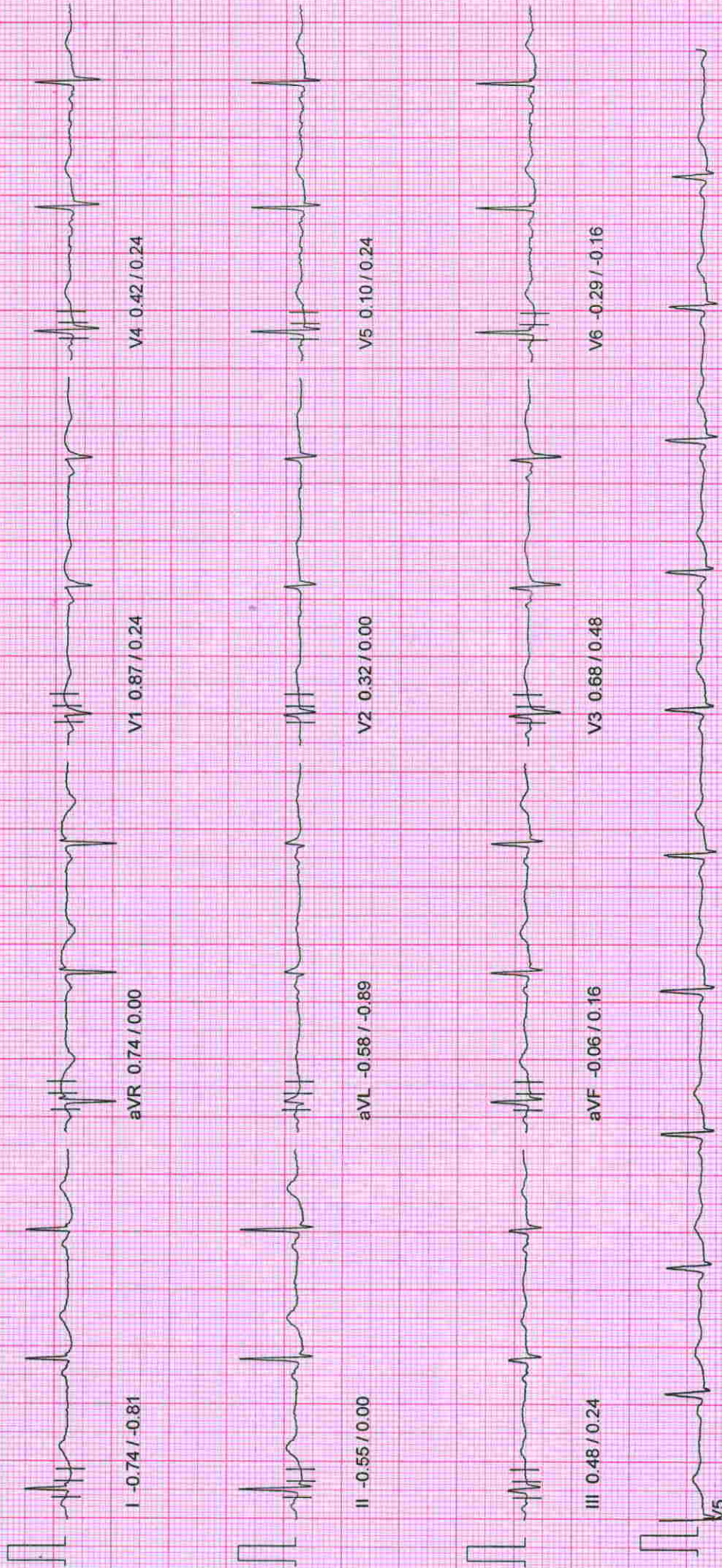

P. J. S. 27

NADKARNI PATHOLOGY LABORATORY

PATIENT ID : 3009/2023 HEIGHT : 148 Cm WEIGHT : 54.00 Kg

February 27, 2023 09:22 am

PATIENT NAME : Mr Ranjana Ubhe 58/F

Linked Median Report

Report time : 09:22 am

PROTOCOL : BRUCE

STAGE : Pre-Test

ST Levels (mm) / ST Slope (mV/s) measured at 80 ms Post J

PHASE TIME : 00:12

STAGE DURATION : 00:00

HR : 75 bpm

GRS Lead : V5

SPEED: 0.0 kmph

GRADE: 0.0

BP : 130/80 mmHg

METS : 1.00

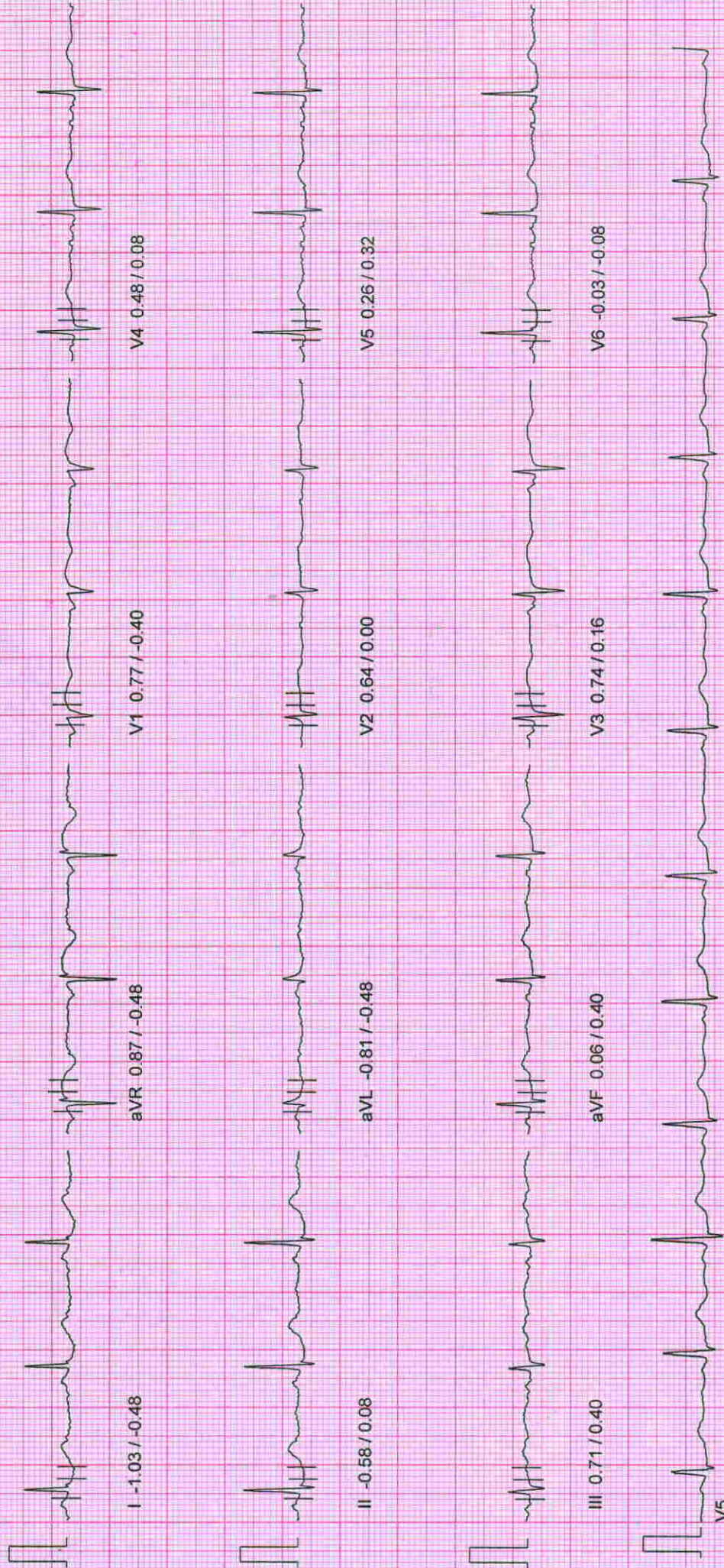

137

NADKARNI PATHOLOGY LABORATORY

PATIENT ID : 3009/2023 HEIGHT : 148 Cm WEIGHT : 54.00 Kg
 PATIENT NAME : Mr Ranjana Ubhe 58/F

February 27, 2023 09:22 am
 Report time : 09:22 am

ST Tables

PROTOCOL : BRUCE

ST LEVELS

Phase	I	II	III	aVR	aVL	aVF	V1	V2	V3	V4	V5	V6
Pre-Test	-1.2	-0.6	0.6	0.9	-0.9	0.0	0.8	0.5	1.0	0.5	0.1	-0.3
Supine	-0.7	-0.5	0.5	0.7	-0.6	-0.1	0.9	0.3	0.7	0.4	0.1	-0.3
Standing	-0.7	-0.6	0.4	0.7	-0.6	-0.1	0.9	0.4	0.6	0.4	0.0	-0.3
HyperVentilation	-0.5	-0.6	0.1	0.5	-0.4	-0.2	0.7	0.4	0.4	0.3	0.1	-0.4
Wait For Exercise	-0.5	-0.6	0.1	0.5	-0.3	-0.2	0.7	0.4	0.4	0.3	0.1	-0.4
Exercise Stage 1	-1.0	-1.6	-0.7	1.3	-0.2	-1.1	0.6	0.0	-0.5	-0.6	-1.0	-1.2
Exercise Stage 2	-1.1	-1.2	-0.2	1.2	-0.4	-0.7	0.8	0.2	0.7	-0.3	-0.7	-1.4
Peak Exercise	-1.1	-1.2	-0.2	1.2	-0.4	-0.7	0.8	0.2	0.7	-0.3	-0.7	-1.4
Recovery 1	0.0	2.4	2.4	-1.3	-1.2	2.4	-0.1	0.4	2.6	2.7	1.8	1.0
Recovery 3	-0.4	-0.7	-0.5	0.6	0.0	-0.5	0.4	-0.2	0.1	-0.1	-0.6	-0.9
Recovery 6	-0.8	-1.0	-0.3	0.8	-0.3	-0.6	0.5	-0.3	0.1	-0.4	-0.7	-1.0

ST SLOPES

Phase	I	II	III	aVR	aVL	aVF	V1	V2	V3	V4	V5	V6
Pre-Test	-0.4	0.2	0.2	-0.4	-0.5	0.4	-0.3	0.0	-0.1	-0.1	0.2	0.1
Supine	-0.8	0.0	0.2	0.0	-0.9	0.2	0.2	0.0	0.5	0.2	0.2	-0.2
Standing	-0.9	-0.2	0.2	0.0	-1.0	0.2	0.3	0.2	0.6	0.3	0.2	-0.2
HyperVentilation	-0.9	-0.5	0.2	-0.1	-0.9	0.1	0.3	0.3	0.6	0.5	0.1	-0.4
Wait For Exercise	-0.9	-0.4	0.0	-0.1	-0.9	0.2	0.3	0.3	0.5	0.5	0.1	-0.4
Exercise Stage 1	-0.6	1.5	1.1	-1.6	-1.0	1.3	-0.5	-0.2	0.2	1.4	1.3	1.0
Exercise Stage 2	0.2	2.2	2.0	-1.4	-1.0	2.2	-0.6	-0.2	1.0	2.3	1.5	1.0
Peak Exercise	0.2	2.2	2.0	-1.4	-1.0	2.2	-0.6	-0.2	1.0	2.3	1.5	1.0
Recovery 1	0.0	2.2	1.9	-5.2	-2.1	1.8	-1.8	0.3	1.2	1.9	1.7	1.3
Recovery 3	-0.3	0.2	-0.2	-0.6	-0.2	0.1	-0.1	-0.5	-0.5	0.3	0.2	-0.2
Recovery 6	-0.6	-0.1	0.0	0.1	-0.5	-0.2	-0.1	-0.3	0.0	-0.1	-0.2	-0.3

NADKARNI PATHOLOGY LABORATORY

Indraprastha chamber, ground floor, karve road pune-411038

PATIENT ID : 3009/2023

PATIENT NAME : Mr-Ranjana Ubhe 58/F

Summary Report

Report time : 09:22 am
February 27, 2023 09:22 am

PROTOCOL : BRUCE

PATIENT HEIGHT : 148 Cm

PATIENT WEIGHT : 54.00 Kg

PATIENT ADD.: pune

Ref. By : MEDIWHEEL
(MEDIWHEEL)

Stage	Stage Speed (Kmph) / Time Grade (%)	HR bpm	BP mmHg	R.P.P. X 1000	METS	ST Level I	Stage Comments
Pre-Test	00:12 0.00 / 0.00	75	0 / 0	0	1.00	-1.16	
Supine	00:46 0.00 / 0.00	68	130 / 80	8	1.00	-0.74	
Standing	00:24 0.00 / 0.00	66	130 / 80	8	1.00	-0.68	
HyperVentilation	00:28 0.00 / 0.00	70	130 / 80	9	1.00	-0.52	
Wait For Exercise	00:18 0.00 / 0.00	69	130 / 80	8	1.00	-0.48	
Exercise Stage 1	03:00 2.70 / 10.00	139	130 / 80	18	5.70	-1.00	
Exercise Stage 2	03:00 4.00 / 12.00	145	150 / 80	21	8.00	-1.13	
Peak Exercise	00:03 5.50 / 14.00	145	150 / 80	21	8.00	-1.13	
Recovery 1	01:00 0.00 / 0.00	110	140 / 80	15	1.00	0.00	
Recovery 3	03:00 0.00 / 0.00	77	140 / 80	10	1.00	-0.39	
Recovery 6	06:00 0.00 / 0.00	78	130 / 80	10	1.00	-0.81	

TOTAL EXER TIME : 6 : 3 min

MAX HR : 146 bpm (90.12 % of 162 bpm)

MAX BP : 150 / 80 mmHg

MAX WORKLOAD : 8.00

DISTANCE COVERED : 0.34 Km

DOUBLE PRODUCT : 21900.00

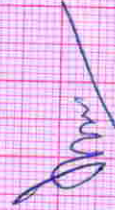

DR. HRISHIKESH T. JOSHI
M. D. (INTERNAL MEDICINE)
Reg. No. 2001082825

Dr. VIVEKANAND M. NADKARNI
M.B.B.S., D.T.M.& H

NADKARNI PATHOLOGY LABORATORY

Indraprastha chamber, ground floor, karve road pune-411038

PATIENT ID : 3009/2023

PATIENT NAME : Mr Ranjana Ubhe 58/F

Summary Report

Report time : 09:22 am
February 27, 2023 09:22 am

PROTOCOL : BRUCE
PATIENT HEIGHT : 148 Cm
PATIENT WEIGHT : 54.00 Kg
PATIENT ADD. : pune

Ref. By : MEDIWHEEL
(MEDIWHEEL)

OBJECT OF TEST : Routine check up

RISK FACTOR : Sedentary

ACTIVITY : none

MEDICATION : job profile service

BRIEF HISTORY :

OTHER INVESTIGATION :

REASON FOR TERMINATION : Max HR

EXERCISE TOLERANCE : Average

EXERCISE INDUCED ARRHYTHMIA : No

HAEMO RESPONSE : Normal

CHRONO RESPONSE : Normal

FINAL IMPRESSION : Stress test is negative for exercise induced Ischaemic heart disease.

Average Effort tolerance.

No Arrhythmias seen during test period.

Normal Haemodynamic and Chronotropic responses

DR. PRISHKESH T. JOSHI
M.D. (INTERNAL MEDICINE)
Reg. No. 2001002025

Dr. VIVEKANAND M. NADKARNI
M.B.B.S., D.T.M.&H