



NABH PRE ACCREDITATION
ENTRY LEVEL HOSPITAL
PEH-2018-0537



**SURANA SETHIA HOSPITAL
AND RESEARCH CENTRE
CHARITABLE**

Chembur | Malad | Bhiwandi | Navi Mumbai

Patient Name : MR. PANDEY SHIVADEEP .
Ordered Loc : Hospital clinic
Referred By : Dr.BANK OF BARODA
Class : OPD
Current Loc :
Accession No : 23006552

IP / OP No : 1129176
Gender : Male Age : 40 Y 0 M 1 D
Vch No : 1373355
Received Dt : 08-Apr-2023 13:52
Reported On : 08-Apr-2023 18:11
Sample No : 23017210

COMPLETE HEAMOGRAM (C.B.C.)

<u>TEST DESCRIPTION</u>	<u>OBSERVED VALUE</u>	<u>REFERENCE RANGE</u>	<u>UNITS</u>
Haemoglobin	12.50	11.50 - 16.00	gm/dL
R.B.C.	3.83	4.00 - 6.00	Mill/C.mm.
P.C.V.	37.50	37.00 - 47.00	%
M.C.V.	97.91	78.00 - 100.00	fL
M.C.H.	32.64	27.00 - 31.00	pg
M.C.H.C.	33.33	32.00 - 36.00	%
RDW	12.7	11.0 - 15.0	%
Total W.B.C. Count	6200	4000 - 11000	/C.mm
DIFFERENTIAL COUNT			
Neutrophils	64	40 - 75	%
Eosinophils	3	1 - 6	%
Basophils	0	0 - 1	%
Lymphocytes	30	20 - 45	%
Monocytes	3	1 - 10	%
WBC MORPHOLOGY	Normal		
RBC MORPHOLOGY	Normochromic Normocytic		
PLATELET COUNT	150	150 - 450	10 ³ /ul
PLATELETS	Adequate		

** END OF REPORT **

Checked By

Provisional

Authorized By Technician

Printed By : SSSL on 08/04/2023 06:11:07PM

P.Pote
Dr. Pragati Pote
MB, DPB,
(Path & Bact)

A Social Venture of

SURANA CHARITABLE TRUST

Regd. No. E 15635 With Charity Commissioner Mumbai

Income Exemption No. DIT (E) / MC / 80G / 524 / 2009 - 10. 12-A Registration No. TR/31324.

Sumannagar, Sion Trombay Road, Chembur, Mumbai - 400071 **Tel. : 022-3378 3378**

Email: info@suranasethiahospital.in Web. : www.suranasethiahospital.com



Patient Name : MR. PANDEY SHIVADEEP .	IP / OP No : 1129176
Ordered Loc : Hospital clinic	Gender : Male Age : 40 Y 0 M 1 D
Referred By : Dr.BANK OF BARODA	Vch No : 1373355
Class : OPD	Received Dt : 08-Apr-2023 13:52
Current Loc :	Reported On : 08-Apr-2023 18:09
Accession No : 23006552	Sample No : 23017207

ESR

<u>TEST DESCRIPTION</u>	<u>OBSERVED VALUE</u>	<u>REFERENCE RANGE</u>	<u>UNITS</u>
ESR (Erythrocyte Sedimentation Rate)	25	1 - 20	mm/hr

** END OF REPORT **

Checked By
Provisional

Authorized By Technician

Printed By : SSSL on 08/04/2023 06:09:17PM

Ppote
Dr. Pragati Pote
MB, DPB,
(Path & Bact)

A Social Venture of
SURANA CHARITABLE TRUST

Regd. No. E 15635 With Charity Commissioner Mumbai
Income Exemption No. DIT (E) / MC / 80G / 524 / 2009 - 10. 12-A Registration No. TR/31324.
Sumannagar, Sion Trombay Road, Chembur, Mumbai - 400071 **Tel. : 022-3378 3378**
Email: info@suranasethiahospital.in Web. : www.suranasethiahospital.com

Patient Name : MR. PANDEY SHIVADEEP .
Ordered Loc : Hospital clinic
Referred By : Dr. BANK OF BARODA
Class : OPD
Current Loc :
Accession No : 23006552

IP / OP No : 1129176
Gender : Male Age : 40 Y 0 M 1 D
Vch No : 1373355
Received Dt : 08-Apr-2023 13:52
Reported On : 08-Apr-2023 18:09
Sample No : 23017208

BLOOD GROUP & RH TYPE

TEST DESCRIPTION

OBSERVED VALUE

REFERENCE RANGE\UNITS

BLOOD GROUP & RH TYPE

ABO Group
Rh Factor

"A"
POSITIVE
** END OF REPORT **

Checked By
Provisional

Authorized By Technician

Printed By : SSSL on 08/04/2023 06:09:44PM

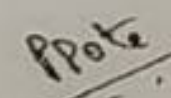
Dr. Pragati Pote
MB, DPB,
(Path & Bact)

A Social Venture of
SURANA CHARITABLE TRUST

Regd. No. E 15635 With Charity Commissioner Mumbai
Income Exemption No. DIT (E) / MC / 80G / 524 / 2009 - 10. 12-A Registration No. TR/31324.
Sumannagar, Sion Trombay Road, Chembur, Mumbai - 400071 **Tel. : 022-3378 3378**
Email: info@suranasethiahospital.in Web. : www.suranasethiahospital.com



Patient Name : MR. PANDEY SHIVADEEP .
Ordered Loc : Hospital clinic
Referred By : Dr.BANK OF BARODA
Class : OPD
Current Loc :
Accession No : 23006552

IP / OP No : 1129176
Gender : Male Age : 40 Y 0 M 1 D
Vch No : 1373355
Received Dt : 08-Apr-2023 13:52
Reported On : 08-Apr-2023 18:14
Sample No : 23017213

BLOOD SUGAR F/PP

TEST DESCRIPTION

OBSERVED VALUE

REFERENCE RANGE UNITS

Blood Sugar Fasting (FBS)
Urine Sugar (Fasting)
Urine Ketone (Fasting)

103
Absent
Absent

70 - 110 mg%

** END OF REPORT **

Checked By

Provisional

Authorized By Technician

Printed By : SSSL on 08/04/2023 06:14:21PM

Ppote
Dr. Pragati Pote
MB, DPB,
(Path & Bact)

A Social Venture of
SURANA CHARITABLE TRUST

Regd. No. E 15635 With Charity Commissioner Mumbai
Income Exemption No. DIT (E) / MC / 80G / 524 / 2009 - 10. 12-A Registration No. TR/31324,
Sumannagar, Sion Trombay Road, Chembur, Mumbai - 400071 **Tel. : 022-3378 3378**
Email: info@suranasethiahospital.in Web. : www.suranasethiahospital.com



Patient Name : MR. PANDEY SHIVADEEP .	IP / OP No : 1129176
Ordered Loc : Hospital clinic	Gender : Male Age : 40 Y 0 M 1 D
Referred By : Dr.BANK OF BARODA	Vch No : 1373355
Class : OPD	Received Dt : 08-Apr-2023 13:52
Current Loc :	Reported On : 08-Apr-2023 18:11
Accession No : 23006552	Sample No : 23017212

BLOOD SUGAR F/PP

<u>TEST DESCRIPTION</u>	<u>OBSERVED VALUE</u>	<u>REFERENCE RANGE\UNITS</u>
Blood Sugar Post Prandial (PPBS)	140	70 - 140 mg/dl
Urine Sugar (PP)	Absent	
Urine Ketone (PP)	Absent	
METHOD GLUCOSE OXIDASE PEROXIDASE (GOD /POD)		

** END OF REPORT **

Checked By
Provisional

Authorized By Technician

Printed By : SSSL on 08/04/2023 06:11:20PM

PPote
Dr. Pragati Pote
MB, DPB,
(Path & Bact)

A Social Venture of

SURANA CHARITABLE TRUST

Regd. No. E 15635 With Charity Commissioner Mumbai

Income Exemption No. DIT (E) / MC / 80G / 524 /2009 - 10. 12-A Registration No. TR/31324.

Sumannagar, Sion Trombay Road, Chembur, Mumbai - 400071 **Tel. : 022-3378 3378**

Email: info@suranasethiahospital.in Web. : www.suranasethiahospital.com



Patient Name : MR. PANDEY SHIVADEEP .	IP / OP No : 1129176
Ordered Loc : Hospital clinic	Gender : Male Age : 40 Y 0 M 1 D
Referred By : Dr.BANK OF BARODA	Vch No : 1373355
Class : OPD	Received Dt : 08-Apr-2023 13:52
Current Loc :	Reported On : 08-Apr-2023 18:14
Accession No : 23006552	Sample No : 23017213

RENAL FUNCTION TEST

<u>TEST DESCRIPTION</u>	<u>OBSERVED VALUE</u>	<u>REFERENCE RANGE</u>	<u>UNITS</u>
BUN	12.0	6.0 - 21.0	mg/dl
Uric Acid	6.5	3.5 - 7.2	mg/dl
Sodium [Na+]	144	135 - 155	mmol/L
Potassium [K+]	4.2	3.6 - 5.5	mmol/L
Chloride [Cl-]	102	96 - 108	mmol/L
Calcium	8.9	8.4 - 10.2	mg/dl
Phosphorus	2.9	2.5 - 4.5	mg/dl
Serum Alkaline Phosphates	141.0	28.0 - 111.0	IU/L
Serum Proteins Total	7.2	6.0 - 8.2	gm%
Serum Albumin	4.1	3.0 - 5.0	gm%
Serum Globulin	3.10	1.90 - 3.50	gm%
Albumin : Globulin Ratio	1.32	0.90 - 2.00	gm%
Serum Creatinine	1.0	0.5 - 1.5	mg/dl

** END OF REPORT **

Checked By
Provisional

Authorized By Technician

Printed By : SSSL on 08/04/2023 06:14:21PM

PPoG
Dr. Pragati Pote
MB, DPB,
(Path & Bact)

A Social Venture of
SURANA CHARITABLE TRUST

Regd. No. E 15635 With Charity Commissioner Mumbai
Income Exemption No. DIT (E) / MC / 80G / 524 / 2009 - 10. 12-A Registration No. TR/31324.
Sumannagar, Sion Trombay Road, Chembur, Mumbai - 400071 **Tel. : 022-3378 3378**
Email: info@suranasethiahospital.in Web : www.suranasetiahospital.com



Patient Name : MR. PANDEY SHIVADEEP .	IP / OP No : 1129176
Ordered Loc : Hospital clinic	Gender : Male Age : 40 Y 0 M 1 D
Referred By : Dr.BANK OF BARODA	Vch No : 1373355
Class : OPD	Received Dt : 08-Apr-2023 13:52
Current Loc :	Reported On : 08-Apr-2023 18:14
Accession No : 23006552	Sample No : 23017213

LIVER FUNCTION TEST

<u>TEST DESCRIPTION</u>	<u>OBSERVED VALUE</u>	<u>REFERENCE RANGE</u>	<u>UNITS</u>
Total Bilirubin	1.6	0.1 - 1.2	mg/dl
Conjugated (Direct) Bilirubin	0.5	0.0 - 0.3	mg/dl
Unconjugated (Indirect) Bilirubin	1.1	0.1 - 1.0	mg/dL
SGOT	41.0	15.0 - 46.0	U/L
SGPT	60.0	13.0 - 69.0	U/L
Serum Alkaline Phosphates	141.0	28.0 - 111.0	IU/L
Serum Proteins Total	7.2	6.0 - 8.2	gm%
Serum Albumin	4.1	3.0 - 5.0	gm%
Serum Globulin	3.10	1.90 - 3.50	gm%
Albumin : Globulin Ratio	1.32	0.90 - 2.00	gm%
Serum Creatinine	1.0	0.5 - 1.5	mg/dl
G. G. T. P	38.0	0.0 - 45.0	IU/L

** END OF REPORT **

Checked By
Provisional

Authorized By Technician

Printed By : SSSL on 08/04/2023 06:14:21PM

PPote
Dr. Pragati Pote
MB, DPB,
(Path & Bact)

A Social Venture of
SURANA CHARITABLE TRUST

Regd. No. E 15635 With Charity Commissioner Mumbai
Income Exemption No. DIT (E) / MC / 80G / 524 / 2009 - 10. 12-A Registration No. TR/31324.
Sumannagar, Sion Trombay Road, Chembur, Mumbai - 400071 **Tel. : 022-3378 3378**
Email: info@suranasethiahospital.in Web. : www.suranasethiahospital.com



Patient Name : MR. PANDEY SHIVADEEP .
Ordered Loc : Hospital clinic
Referred By : Dr.BANK OF BARODA
Class : OPD
Current Loc :
Accession No : 23006552

IP / OP No : 1129176
Gender : Male Age : 40 Y 0 M 1 D
Vch No : 1373355
Received Dt : 08-Apr-2023 13:52
Reported On : 08-Apr-2023 18:14
Sample No : 23017213

LIPID PROFILE

<u>TEST DESCRIPTION</u>	<u>OBSERVED VALUE</u>	<u>REFERENCE RANGE\UNITS</u>
Total Cholesterol	145	150 - 250 mg%
Triglycerides	110	35 - 160 mg%
HDL Cholesterol	40	30 - 70 mg%
VLDL Cholesterol	22.00	7.00 - 35.00 mg%
LDL Cholesterol	83.00	108.00 - 145.00 mg%
LDL/HDL Ratio	2.08	1.10 - 3.90
TC/HDL CHOL Ratio	3.63	3.50 - 5.00

** END OF REPORT **

Checked By
Provisional

Authorized By Technician

Printed By : SSSL on 08/04/2023 06:14:21PM

PPote
Dr. Pragati Pote
MB, DPB,
(Path & Bact)

A Social Venture of
SURANA CHARITABLE TRUST

Regd. No. E 15635 With Charity Commissioner Mumbai
Income Exemption No. DIT (E) / MC / 80G / 524 / 2009 - 10. 12-A Registration No. TR/31324.
Sumannagar, Sion Trombay Road, Chembur, Mumbai - 400071 **Tel. : 022-3378 3378**
Email: info@suranasethiahospital.in Web. : www.suranasethiahospital.com



**SURANA SETHIA HOSPITAL
AND RESEARCH CENTRE
CHARITABLE**

Chembur | Malad | Shivwadi | New Mumbai

WISH PRE-ACCREDITATION
ENTRY LEVEL HOSPITAL
#24-2018-1857

Patient Name :	MR. PANDEY SHIVADEEP .	IP / OP No :	1129176
Ordered Loc :	Hospital clinic	Gender :	Male
Referred By :	Dr.BANK OF BARODA	Age :	40 Y 0 M 1 D
Class :	OPD	Vch No :	1373355
Current Loc :		Received Dt :	08-Apr-2023 13:52
Accession No :	Z3006552	Reported On :	08-Apr-2023 16:14
		Sample No :	Z3017213

GGTP

<u>TEST DESCRIPTION</u>	<u>OBSERVED VALUE</u>	<u>REFERENCE RANGE/UNITS</u>
G. G. T. P	36.0	0.0 - 45.0 IU/L

-- END OF REPORT --

Checked By
Provisional

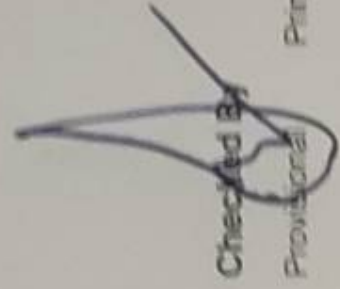

Authorized By Technician

Printed By : SSSL on 08/04/2023 06:14:19PM

PPG
Dr. Pragati Pote
MB, DPB,
(Path & Bact)

A Social Venture of
SURANA CHARITABLE TRUST
 Regd. No. E. 15635 With Charity Commissioner Mumbai
 Income Exemption No. DIT (E) / MC / 80G / 524 / 2009 - 10. 12-A Registration No. TR31324.
 Sumanagar, Son Trombay Road, Chembur, Mumbai - 400071 **Tel. : 022-3378 3378**
 Email: info@suranasethiahospital.in Web : www.suranasethiahospital.com



SURANA SETHIA HOSPITAL AND RESEARCH CENTRE CHARITABLE

Chembur | Malad | Bhiwandi | Navi Mumbai

NABH PRE ACCREDITATION ENTRY LEVEL HOSPITAL PEH-2018-0537



Patient Name : MR. PANDEY SHIVADEEP .
Ordered Loc : Hospital clinic
Referred By : Dr.BANK OF BARODA
Class : OPD
Current Loc :
Accession No : 23006552

IP / OP No : 1129176
Gender : Male Age : 40 Y 0 M 1 D
Vch No : 1373355
Received Dt : 08-Apr-2023 13:52
Reported On : 08-Apr-2023 18:09
Sample No : 23017206

URINE ANALYSIS

TEST DESCRIPTION

OBSERVED VALUE

REFERENCE RANGE/UNITS

PHYSICAL EXAMINATION

Quantity : 20 ml
Colour : Pale yellow
Appearance : Clear
Deposit : Absent
Reaction [PH] : Acidic
Specific Gravity : 1.015

CHEMICAL EXAMINATION

Urine Albumin : Absent
Sugar : Absent
Ketone Bodies : Absent
Occult Blood : Absent
Bile Pigment : Absent
Bile Salt : Absent

MICROSCOPIC EXAMINATION

Red Blood Cells : Absent
Pus Cells : 2 - 3
Epithelial Cells : 1 - 2
Casts : Absent
Crystals : Absent
Spermatozoa : Absent
Trichomonas Vaginalis : Absent
Yeast Cells : Absent
Amorphous Deposits : Absent
Bacteria : Absent

Checked By
Provisional

** END OF REPORT **

Authorized By Technician

Printed By : SSSL on 08/04/2023 06:09:05PM

Pragati
Dr. Pragati Pote
MB, DPB,
(Path & Bact)

A Social Venture of

SURANA CHARITABLE TRUST

Regd. No. E 15635 With Charity Commissioner Mumbai
Income Exemption No. DIT (E) / MC / 80G / 524 / 2009 - 10. 12-A Registration No. TR/31324.
Sumannagar, Sion Trombay Road, Chembur, Mumbai - 400071 **Tel. : 022-3378 3378**
Email: info@suranasethiahospital.in Web. : www.suranasethiahospital.com



NABH PRE ACCREDITATION
ENTRY LEVEL HOSPITAL
PEH-2018-0537



**SURANA SETHIA HOSPITAL
AND RESEARCH CENTRE
CHARITABLE**

Chembur | Malad | Bhiwandi | Navi Mumbai

NAME : SHIVADEEP PANDEY (40Y/M)
REF. BY : SELF
TEST ASKED : HbA1c

SAMPLE COLLECTED AT :
(4000711424), SURANA SETHIA HOSPITAL, SION -
TROMBAY ROAD, SUMAN NAGAR, CHEMBUR,
MUMBAI, MAHARASHTRA 400071, 400071

TEST NAME	TECHNOLOGY	VALUE	UNITS
HbA1c - (HPLC)	H.P.L.C	4.9	%
Reference Range :			
Reference Range: As per ADA Guidelines			
Below 5.7% : Normal			
5.7% - 6.4% : Prediabetic			
>=6.5% : Diabetic			
Method : Fully Automated H.P.L.C method			
AVERAGE BLOOD GLUCOSE (ABG)			
Reference Range :			
90 - 120 mg/dl : Good Control		94	mg/dL
121 - 150 mg/dl : Fair Control			
151 - 180 mg/dl : Unsatisfactory Control			
> 180 mg/dl : Poor Control			
Method : Derived from HbA1c values			

Please correlate with clinical conditions.

Guidance For Known Diabetics
Below 6.5% : Good Control
6.5% - 7% : Fair Control
7.0% - 8% : Unsatisfactory Control
>8% : Poor Control

Sample Collected on (SCT) : 08 Apr 2023 13:50
Sample Received on (SRT) : 08 Apr 2023 14:11
Report Released on (RRT) : 08 Apr 2023 17:16

SURANA SETHIA CHARITABLE TRUST

A Social Venture Of
Regd. No. E 15635 With Charity Commission: Mumbai/AJ392 Dr Megha S MD DNB (Path)
Incorporation No. DIT (E) / MS / 30G / 524 / 2009 - 10, 12-A Registration No. TR/31324.
Sumannagar, Sion Trombay Road, Chembur, Mumbai - 400071 **Tel. : 022-3378 3378**
Email: info@suranasethiahospital.in Web : www.suranasethiahospital.com

Dr Sumanta Basak, DPM
Page : 1 of 2



NABH PRE ACCREDITATION
ENTRY LEVEL HOSPITAL
PEH-2018-0537



**SURANA SETHIA HOSPITAL
AND RESEARCH CENTRE
CHARITABLE**

Chembur | Malad | Bhiwandi | Navi Mumbai

NAME : SHIVADEEP PANDEY (40Y/M)
REF. BY : SELF
TEST ASKED : T3-T4-TSH

SAMPLE COLLECTED AT :
(4000711424), SURANA SETHIA HOSPITAL, SION - TROMBAY
ROAD, SUMAN NAGAR, CHEMBUR, MUMBAI, MAHARASHTRA
400071, 400071

TEST NAME	TECHNOLOGY	VALUE	UNITS	REFERENCE RANGE
TOTAL TRIIODOTHYRONINE (T3)	C.L.I.A	118	ng/dL	60-200
TOTAL THYROXINE (T4)	C.L.I.A	7.3	µg/dL	4.5-12
THYROID STIMULATING HORMONE (TSH)	C.L.I.A	4.58	µIU/mL	0.3-5.5

Comments : SUGGESTING THYRONORMALCY

Please correlate with clinical conditions.

Method :

- T3 - Competitive Chemi Luminescent Immuno Assay
- T4 - Competitive Chemi Luminescent Immuno Assay
- TSH - Sandwich Chemi Luminescent Immuno Assay

Disclaimer :

Results should always be interpreted using the reference range provided by the laboratory that performed the test. Different laboratories do tests using different technologies, methods and using different reagents which may cause difference in reference ranges and hence it is recommended to interpret result with assay specific reference ranges provided in the reports. To diagnose and monitor therapy doses, it is recommended to get tested every time at the same Laboratory.

~~ End of report ~~

Sample Collected on (SCT) : 08 Apr 2023 13:50
Sample Received on (SRT) : 08 Apr 2023 14:11

Report Generated on (SRT) : 08 Apr 2023 15:11

A Social Venture of

SURANA CHARITABLE TRUST

Lab. Regd. No. E 15635 With Charity Commissioner Mumbai
Bills Exemption No. DT (E) / MC / 524 / 2009 - 10, 12-A Registration No. TR/31324.
Sumannagar, Sion Trombay Road, Chembur, Mumbai - 400071 **Tel. : 022-3378 3378**
Email: info@suranasethiahospital.in Web : www.suranasethiahospital.com

Dr Megha S MD DNB (Path)

Dr Sumanta Basak, DPB



**SURANA SETHIA HOSPITAL
AND RESEARCH CENTRE
CHARITABLE**

Chembur | Malad | Bhiwandi | Navi Mumbai

NAME	: MR. SHIVADEEP PANDEY	SEX	: MALE
AGE	: 40 YRS	ID NO.	: 1129176
REF BY	: C/O. MEDIWHEEL	DATE	: 08/04/2023

X-RAY CHEST PA VIEW

Protocol:

Computerised radiography of chest PA reveals:

Observation:

- > Lung fields appear clear.
- > Cardiac silhouette is within normal limits.
- > Bilateral costophrenic angles are clear.
- > Visualised bones are unremarkable.

Impression:

- > No significant abnormality detected.

DR. KETAN KALASKAR
M.D.
Consultant Radiologist
KKRG

A Social Venture of

SURANA CHARITABLE TRUST

Regd. No. E. 15635 With Charity Commissioner Mumbai
Income Exemption No. DIT (E) / MC / 80G / 524 / 2009 - 10, 12-A Registration No. TR/31324.
Sumnagar, Sion Trombay Road, Chembur, Mumbai - 400071 **Tel. : 022-3378 3378**
Email: info@suranasethiahospital.in Web : www.suranasethiahospital.com



NAME	: MR. SHIVADEEP PANDEY	SEX	: MALE
AGE	: 40 YRS	ID NO.	: 1129176
REF BY	: C/O. MEDIWHEEL	DATE	: 08/04/2023

EXAMINATION: 2D ECHOCARDIOGRAPHY

Conclusion:

1. All chambers normal sized.
2. Good LV function with LVEF = 60 %
3. All valves structurally & functionally normal.
4. No regional wall motion abnormality.
5. IAS / IVS intact.
6. No clot / vegetation / effusion.

Doppler Study:

- > No diastolic dysfunction
- > Trivial TR. No PH.
- > No other valvular regurgitation.
- > No signs of high LVEDP.

**DR. ABHISHEK GADGE
CONS. CARDIOLOGIST**



Doppler Study:

- Diastolic dysfunction: Normal
- RVOT = Normal mm of Hg.
- LVOT = Normal mm of Hg.
- AR: NO MR: NO PR: NO
- Peak / Mean across MV = Normal mm of Hg.
- Peak / mean across AV = Normal mm of Hg.
- MV PHT = Normal
- MVA by PHT = Normal square cm.
- AR PHT = Normal millisecond
- CWD across TV = Normal mm of Hg.
- PASP by TR jet = Normal mm of Hg.

Measurements:

	Measurement	Unit
Aorta		
LA	45	mm
AO	31	mm
ACS		mm
Mitral Valve		
Study		
Excursion D-E		mm
EF slop		mm/s
EPSS		mm

	Measurement	Unit
LV study		
IVsd	14	mm
LVIDd	49	mm
LVPWD	14	mm
IVSs	17	mm
LVIDs	31	mm
LVPWa	17	mm
EF %	60	%
% FS		%

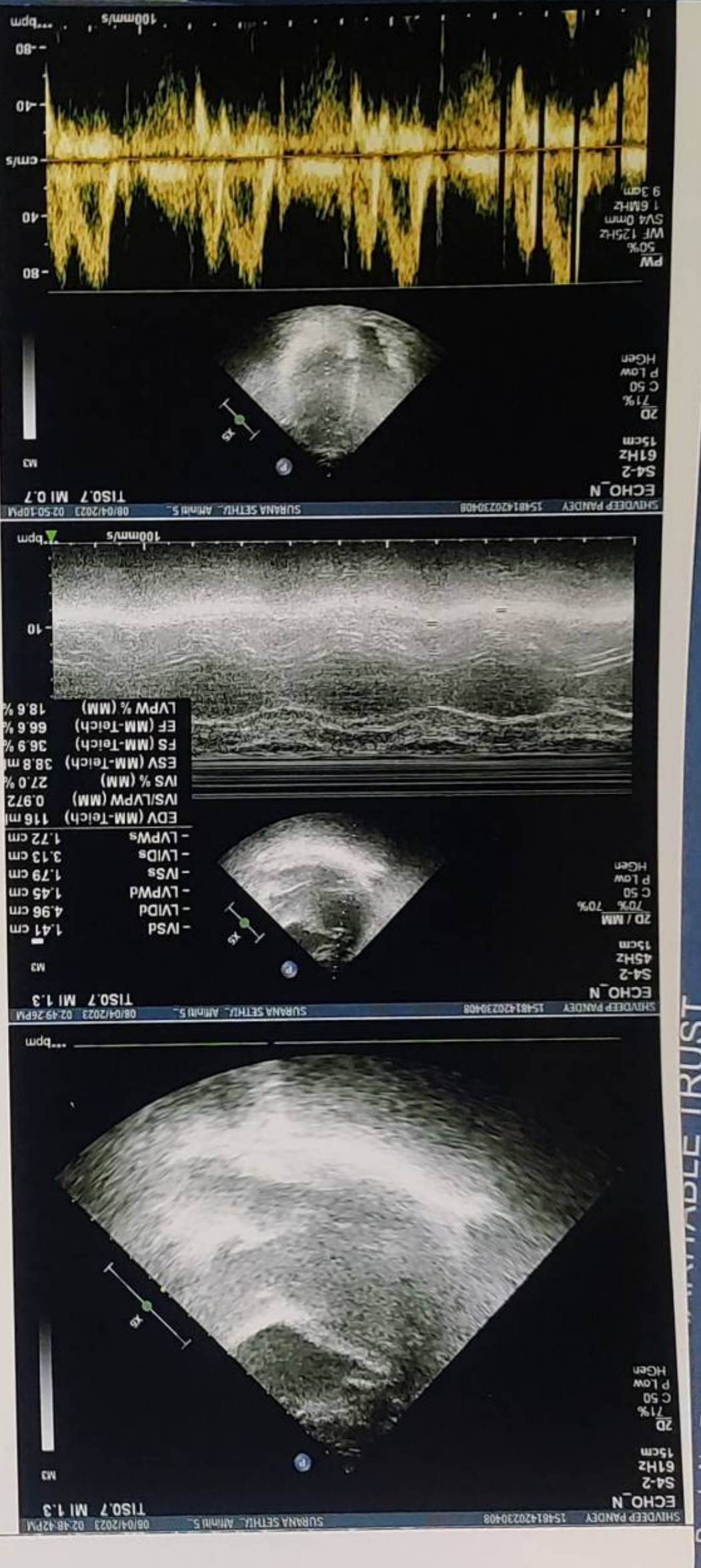
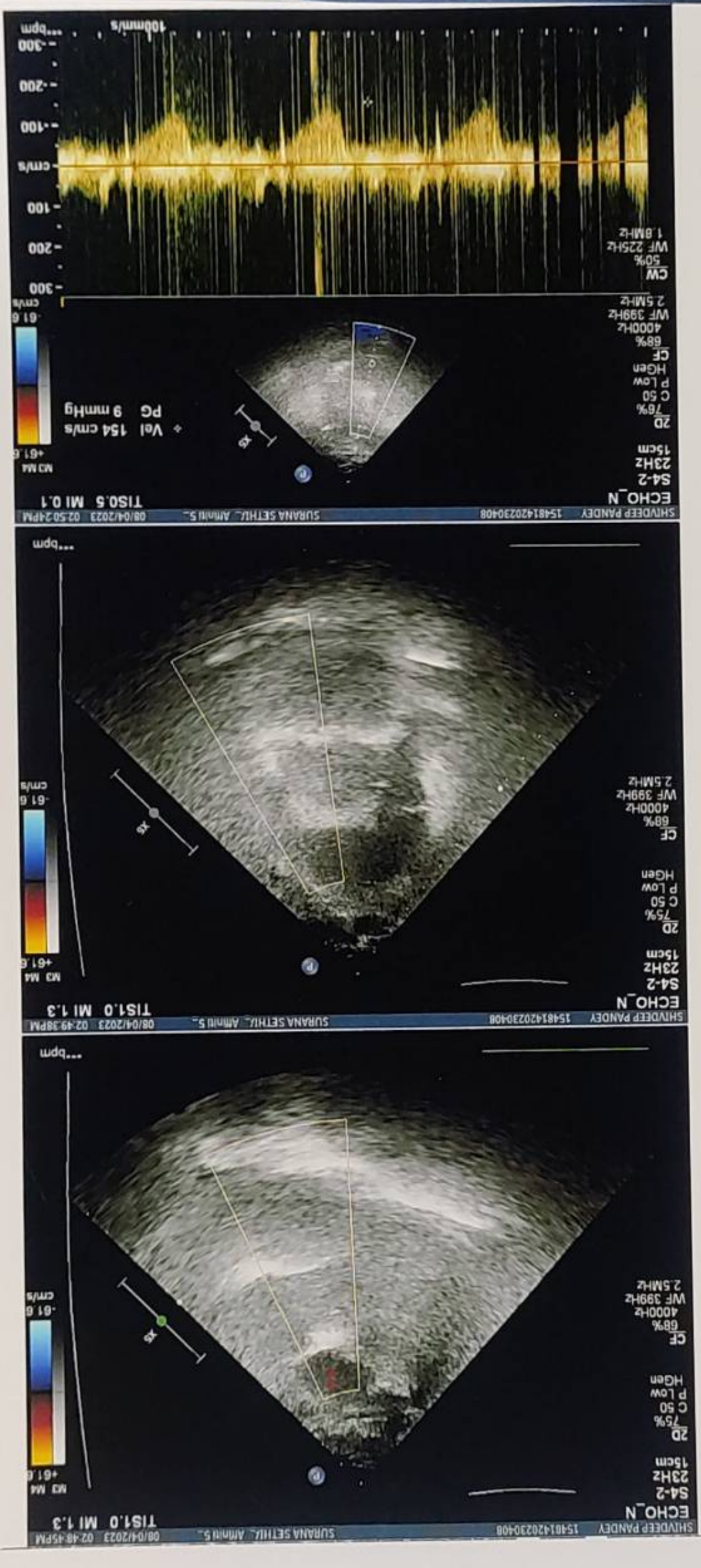
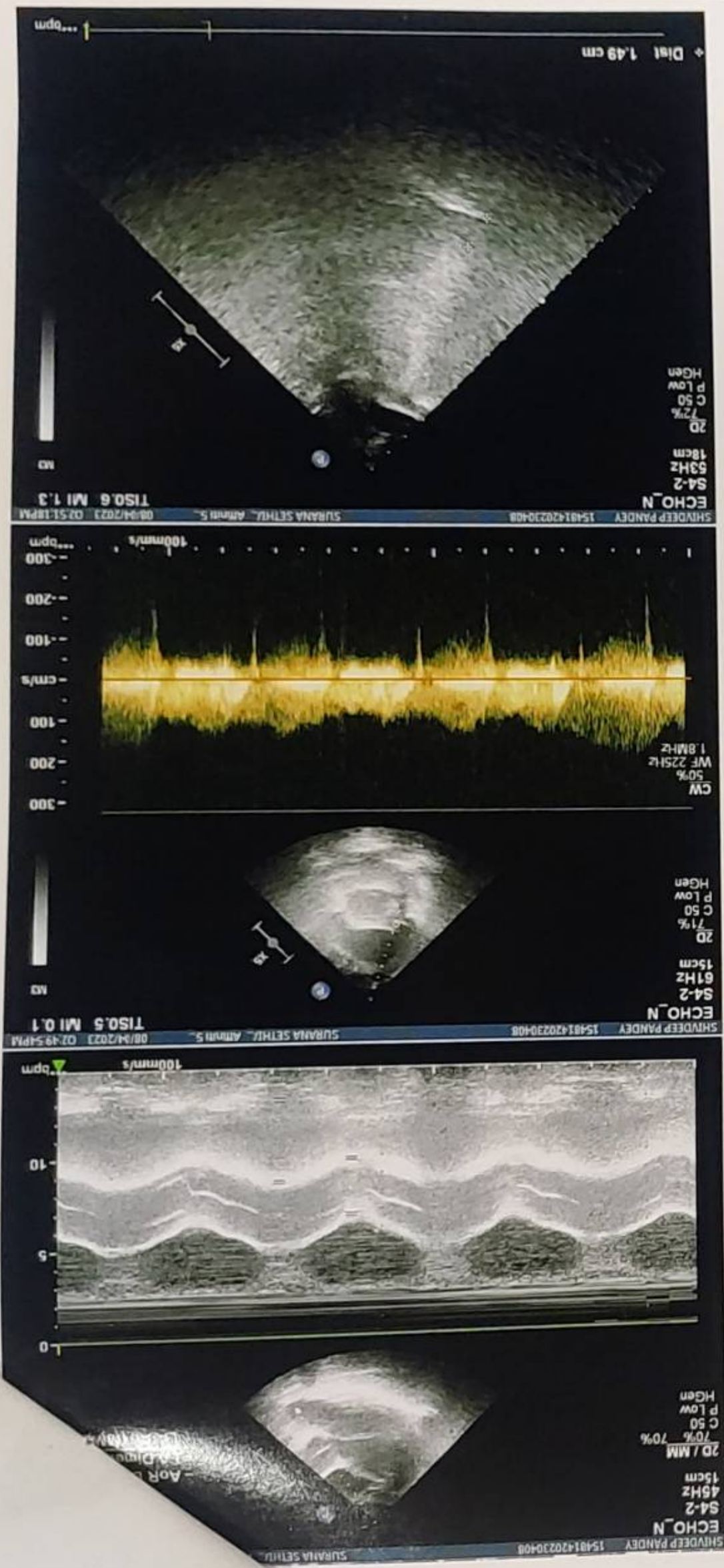



NAME	: MR. SHIVADEEP PANDEY	SEX	: MALE
AGE	: 40 YRS	ID NO.	: 1129176
REF BY	: C/O. MEDIWHEEL	DATE	: 08/04/2023

ULTRASONOGRAPHY OF ABDOMEN AND PELVIS

LIVER

Liver is normal in size, shape and shows diffuse increased echogenicity. No focal lesion is seen. Intra hepatic biliary radicles and portal radicles are normal.

PORTAL VEIN AND C.B.D

Portal vein and C.B.D are normal in course and caliber.

GALL BLADDER

Gall bladder is physiologically distended. Wall thickness is normal. No evidence of calculus or sludge or pericholecystic collection.

SPLEEN

Spleen shows normal size, shape, contour and echogenicity. No abnormal parenchymal mass / lesion. Splenic vein is normal.

PANCREAS

Pancreas is normal in size, shape and position. It shows normal echogenicity. No focal mass lesion or calcification is seen. Pancreatic duct is not dilated

KIDNEYS

Both kidneys are normal in size, shape, position and contour. Parenchymal echogenicity is normal. Cortico-medullary difference is well maintained. No abnormal mass lesion is seen. No evidence of calculus and hydronephrosis in both kidneys.

Right kidney measures 11.8 x 4.0 cm.

Left kidney measures 11.8 x 4.7 cm.

Contd 2/..



NAME	: MR. SHIVADEEP PANDEY	SEX	: MALE
AGE	: 40 YRS	ID NO.	: 1129176
REF BY	: C/O. MEDIWHEEL	DATE	: 08/04/2023

:2:

AORTA AND RETROPERITONEUM

Visualized aorta and retroperitoneal vessels are normal in course and caliber. No evidence of significant lymphadenopathy or free fluid.

URINARY BLADDER

Urinary bladder is well distended. It shows smooth wall and mucosal thickening is normal. No obvious mass lesion or calculus is seen.

PROSTATE

Prostate is normal in size, shape, position and echogenicity. No focal mass lesion is seen. Prostatic capsule is intact.

IMPRESSION:

- > Grade I fatty liver.
- > No other significant abnormality is detected.

DR. KETAN KALASKAR
 M.D.
 Consultant Radiologist
 KKRG

GE MAC2000 11 12SL™ V241 25 mm/s 10 mm/mV ADS 0.56-20 Hz 50 Hz 4x2.5x3.25 R1 Unconfirmed 1/1

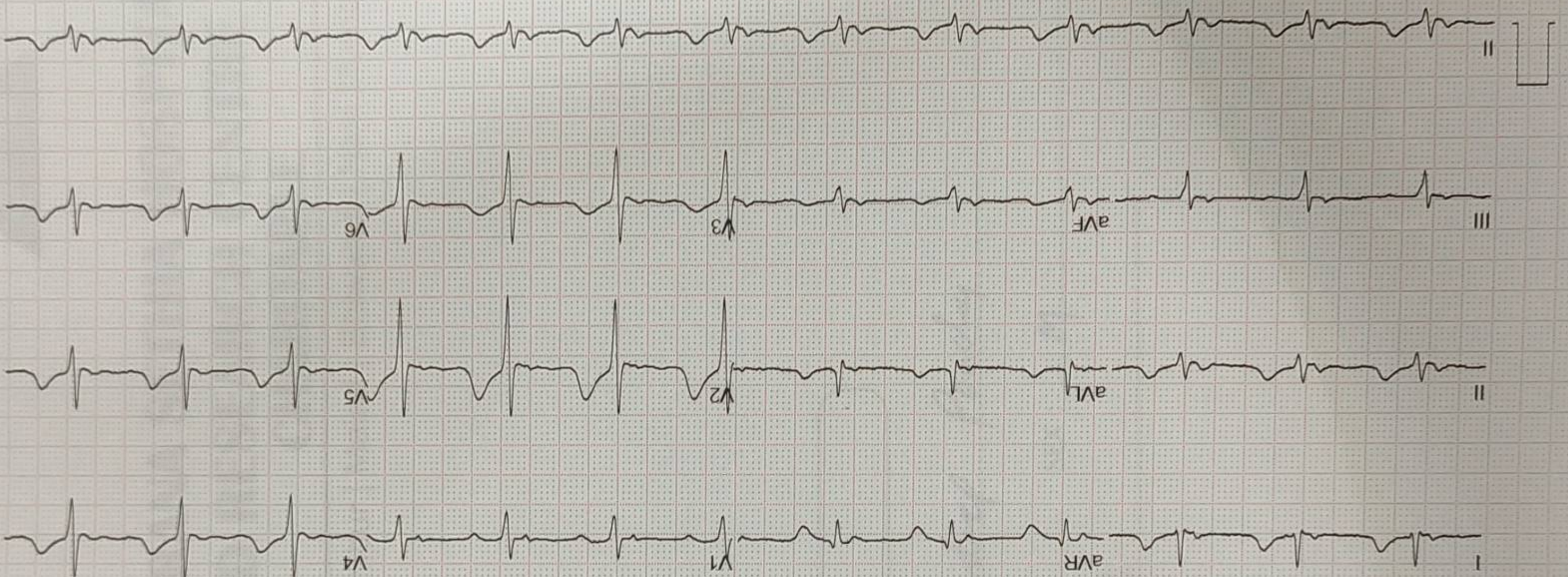

Normal sinus rhythm
Normal ECG
QRS 88 ms
QT/QTcBaz 364 / 417 ms
PR 134 ms
P 92 ms
RR/PP 758 / 759 ms
P/QRS/T 53 / -9 / 37 degrees

79 bpm
-1 mmHg
Mr. Shivdeep Pawar
Age - 40 yrs
BP - 130/90 mmHg
P - 80/min

08.04.2023 10:51:33
SURANA HOSPITAL
CHEMBUR
MUMBAI

ID: shivdeep

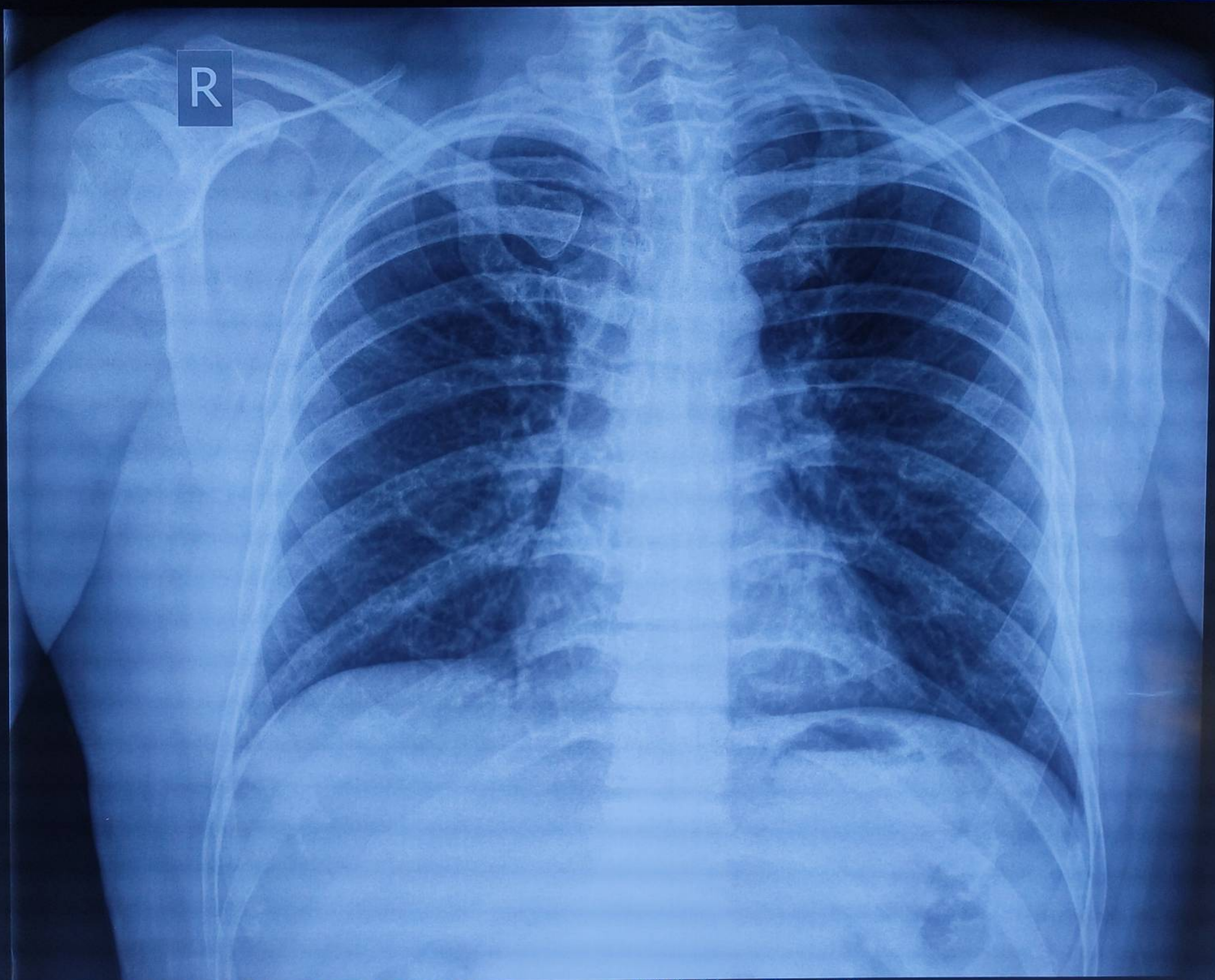

MR. PANDEY SHIVADEEP Male / 40 YRS 50.9 % Chest PA
Pat. ID. : OPD/1129176 Ref.Dr. C/O MEDIWHEEL 08/04/2023 11:52:39 AM
SURANA SETHIA HOSPITAL , CHEMBUR , MUMBAI - 71.