

- COMPU. PATHOLOGY • ALLERGY TESTING
- DIGITAL WHOLE BODY X-RAYS
- DIGITAL 3D SONOGRAPHY
- DIGITAL WHOLE BODY COLOUR DOPPLER
- DIGITAL 2-D ECHO WITH COLOUR DOPPLER
- E.C.G. • LUNG FUNCTION TEST
- MAMMOGRAPHY & BONE MINERAL DENSITOMETRY

- COMPUTERISED STRESS TEST
- DENTAL
- ADVANCED DENTISTRY
- PHYSIOTHERAPY
- AUDIOMETRY & SPEECH THERAPY
- FULL BODY HEALTH CHECK-UPS
- CORPORATE HEALTH CHECKUPS



# HEALTHCARE

MEDICAL CENTRE & DIAGNOSTICS

**Patient's Name** : MRS HIMANSHI GUPTA  
**Referred By Dr** : MEDIWHEEL  
**Sex** : FEMALE Age : 35 Years  
**Collected At** : GOREGAON EAST MAIN BRANCH

**Lab No.** : KLD3577 \*KLD3577\*  
**Reg. Date** : 09-Dec-2023 8:27 am  
**Report Date** : 09-Dec-2023 2:28 pm  
**Print Date** : 11-Dec-2023 4:34 pm

## BIOCHEMISTRY

TEST	RESULT		NORMAL VALUES
Blood Urea Nitrogen (BUN)	18.60		5 - 20 mg/dl
CREATININE	0.56	mg/dl	0.5 - 1.3 mg/dl
Total Proteins	7.35		6.4-8.3 gm / dl
Serum Uric Acid	4.40	mg%	Female : 2.6 - 6.0 mg%
Age of the Patient	35		
Albumin	4.33	g/dl	3.2 - 5.0 g / dl
eGFR	130.94	ml/min	
Globulin	3.02		2.0 - 3.5 mg / dl
A/G Ratio	1.43		1.5 - 2.0

----- End of Report -----

Printed By : RIYA

Checked By  
DEEPIKA

DR. BHAVINI KAMDAR  
MD (PATH) MUM

- BORIVALI CENTRE** 1ST FLR., YOGI AVENUE, YOGI NAGAR, BORIVALI (W), MUMBAI - 400092. • TEL.: 2899 6565 / 2899 1376 • MOB.: 90222 39301
- KANDIVALI CENTRE** MAHAVIR SURYADARSHAN SOC., SATYANAGAR RD., MAHAVIR NAGAR, KANDIVALI (W), MUMBAI - 67. • TEL.: 2868 0090 / 6522 6565 / 2869 7808 • MOB.: 90220 54458
- KANDIVALI CENTRE** SHOP NO. 44/49, EMP 71, EVERSHINE MILLENNIUM PARADISE, THAKUR VILLAGE, 120 FEET ROAD, KANDIVALI (E) MUMBAI - 400101. • TE.: 2885 7171 / 89288 41541
- DAHISAR CENTRE** NILANGI APARTMENT, KANDERPADA JUNCTION, DAHISAR (W), MUMBAI - 400068. • TEL.: 2893 3427 • MOB.: 90220 58504
- GORAI CENTRE** VICTORY HEIGHTS, GORAI MAIN ROAD, OPP. SUVIDYA SCHOOL, BORIVALI (W), MUMBAI - 400092. • TEL.: 2869 6556 • MOB.: 90224 80354 / 72080 02565
- GOREGAON CENTRE** M.G. ROAD, NEAR JAIN MANDIR, GOREGAON (W), MUMBAI - 400062. • Tel.: 2873 3030 / 2873 3131 • MOB.: 93213 83806

Website : [www.healthcarediag.com](http://www.healthcarediag.com) • E-mail : [healthcare.medicals@gmail.com](mailto:healthcare.medicals@gmail.com)  
**"Home Visit Facility Call On 76667 66307"**

- COMPU. PATHOLOGY • ALLERGY TESTING
- DIGITAL WHOLE BODY X-RAYS
- DIGITAL 3D SONOGRAPHY
- DIGITAL WHOLE BODY COLOUR DOPPLER
- DIGITAL 2-D ECHO WITH COLOUR DOPPLER
- E.C.G. • LUNG FUNCTION TEST
- MAMMOGRAPHY & BONE MINERAL DENSITOMETRY

- COMPUTERISED STRESS TEST
- DENTAL
- ADVANCED DENTISTRY
- PHYSIOTHERAPY
- AUDIOMETRY & SPEECH THERAPY
- FULL BODY HEALTH CHECK-UPS
- CORPORATE HEALTH CHECKUPS



# HEALTHCARE

MEDICAL CENTRE & DIAGNOSTICS

**Patient's Name : MRS HIMANSHI GUPTA**  
**Referred By Dr : MEDIWHEEL**  
**Sex : FEMALE Age : 35 Years**  
**Collected At : GOREGAON EAST MAIN BRANCH**

**Lab No. : KLD3577 \*KLD3577\***  
**Reg. Date : 09-Dec-2023 8:27 am**  
**Report Date : 09-Dec-2023 7:15 pm**  
**Print Date : 11-Dec-2023 4:34 pm**

## BLOOD GROUP

TEST	RESULT
Blood Group	'O'
Rh Factor	Positive

----- End of Report -----

Printed By : RIYA

Checked By  
JAY

DR. BHAVINI KAMDAR  
MD (PATH) MUM

- BORIVALI CENTRE** 1ST FLR., YOGI AVENUE, YOGI NAGAR, BORIVALI (W), MUMBAI - 400092. • TEL.: 2899 6565 / 2899 1376 • MOB.: 90222 39301
- KANDIVALI CENTRE** MAHAVIR SURYADARSHAN SOC., SATYANAGAR RD., MAHAVIR NAGAR, KANDIVALI (W), MUMBAI - 67. • TEL.: 2868 0090 / 6522 6565 / 2869 7808 • MOB.: 90220 54458
- KANDIVALI CENTRE** SHOP NO. 44/49, EMP 71, EVERSHINE MILLENNIUM PARADISE, THAKUR VILLAGE, 120 FEET ROAD, KANDIVALI (E) MUMBAI - 400101. • TE.: 2885 7171 / 89288 41541
- DAHISAR CENTRE** NILANGI APARTMENT, KANDERPADA JUNCTION, DAHISAR (W), MUMBAI - 400068. • TEL.: 2893 3427 • MOB.: 90220 58504
- GORAI CENTRE** VICTORY HEIGHTS, GORAI MAIN ROAD, OPP. SUVIDYA SCHOOL, BORIVALI (W), MUMBAI - 400092. • TEL.: 2809 6556 • MOB.: 90224 80354 / 72080 02565
- GOREGAON CENTRE** M.G. ROAD, NEAR JAIN MANDIR, GOREGAON (W), MUMBAI - 400062. • Tel.: 2873 3030 / 2873 3131 • MOB.: 93213 83806

Website : [www.healthcarediag.com](http://www.healthcarediag.com) • E-mail : [healthcare.medicals@gmail.com](mailto:healthcare.medicals@gmail.com)  
**"Home Visit Facility Call On 76667 66307"**

- COMPU. PATHOLOGY • ALLERGY TESTING
- DIGITAL WHOLE BODY X-RAYS
- DIGITAL 3D SONOGRAPHY
- DIGITAL WHOLE BODY COLOUR DOPPLER
- DIGITAL 2-D ECHO WITH COLOUR DOPPLER
- E.C.G. • LUNG FUNCTION TEST
- MAMMOGRAPHY & BONE MINERAL DENSITOMETRY

- COMPUTERISED STRESS TEST
- DENTAL
- ADVANCED DENTISTRY
- PHYSIOTHERAPY
- AUDIOMETRY & SPEECH THERAPY
- FULL BODY HEALTH CHECK-UPS
- CORPORATE HEALTH CHECKUPS



# HEALTHCARE

MEDICAL CENTRE & DIAGNOSTICS

**Patient's Name : MRS HIMANSHI GUPTA**  
**Referred By Dr : MEDIWHEEL**  
**Sex : FEMALE Age : 35 Years**  
**Collected At : GOREGAON EAST MAIN BRANCH**

**Lab No. : KLD3577 \*KLD3577\***  
**Reg. Date : 09-Dec-2023 8:27 am**  
**Report Date : 09-Dec-2023 6:48 pm**  
**Print Date : 11-Dec-2023 4:34 pm**

## BLOOD SUGAR REPORT

TEST	RESULT	UNITS	NORMAL VALUES
BLOOD SUGAR FASTING	91.4	mg/dL	Normal: 70-110 mg/dL Impaired Fasting Glucose(IFG): 110 -125 Diabetes mellitus: $\geq$ 126 (on more than one occasion)
BLOOD SUGAR (Post prandial)	79.5	mg/dl	Normal: 70-140 mg/dL Impaired Tolerance: 140-199 Diabetes mellitus: $\geq$ 200 (on more than one occasion)

Method: GOD - POD Enzymatic on Erba EM 200 Random access analyser

Comment:

Blood suagr values are known to be affected by several factors like food, stress and medication. So all discrepant results should be confirmed with repeat sample collection.

----- End of Report -----

Printed By : RIYA

Checked By  
DEEPIKA

DR. BHAVINI KAMDAR  
MD (PATH) MUM

- BORIVALI CENTRE** 1ST FLR., YOGI AVENUE, YOGI NAGAR, BORIVALI (W), MUMBAI - 400092. • TEL.: 2899 6565 / 2899 1376 • MOB.: 90222 39301
- KANDIVALI CENTRE** MAHAVIR SURYADARSHAN SOC., SATYANAGAR RD., MAHAVIR NAGAR, KANDIVALI (W), MUMBAI - 67. • TEL.: 2868 0090 / 6522 6565 / 2869 7808 • MOB.: 90220 54458
- KANDIVALI CENTRE** SHOP NO. 44/49, EMP 71, EVERSHINE MILLENNIUM PARADISE, THAKUR VILLAGE, 120 FEET ROAD, KANDIVALI (E) MUMBAI - 400101. • TE.: 2885 7171 / 89288 41541
- DAHISAR CENTRE** NILANGI APARTMENT, KANDERPADA JUNCTION, DAHISAR (W), MUMBAI - 400068. • TEL.: 2893 3427 • MOB.: 90220 58504
- GORAI CENTRE** VICTORY HEIGHTS, GORAI MAIN ROAD, OPP: SUVIDYA SCHOOL, BORIVALI (W), MUMBAI - 400092. • TEL.: 2809 6556 • MOB.: 90224 80354 / 72080 02565
- GOREGAON CENTRE** M.G. ROAD, NEAR JAIN MANDIR, GOREGAON (W), MUMBAI - 400062. • Tel.: 2873 3030 / 2873 3131 • MOB.: 93213 83806

Website : [www.healthcarediag.com](http://www.healthcarediag.com) • E-mail : [healthcare.medicals@gmail.com](mailto:healthcare.medicals@gmail.com)  
 "Home Visit Facility Call On 76667 66307"

- COMPU. PATHOLOGY • ALLERGY TESTING
- DIGITAL WHOLE BODY X-RAYS
- DIGITAL 3D SONOGRAPHY
- DIGITAL WHOLE BODY COLOUR DOPPLER
- DIGITAL 2-D ECHO WITH COLOUR DOPPLER
- E.C.G. • LUNG FUNCTION TEST
- MAMMOGRAPHY & BONE MINERAL DENSITOMETRY

- COMPUTERISED STRESS TEST
- DENTAL
- ADVANCED DENTISTRY
- PHYSIOTHERAPY
- AUDIOMETRY & SPEECH THERAPY
- FULL BODY HEALTH CHECK-UPS
- CORPORATE HEALTH CHECKUPS



# HEALTHCARE

MEDICAL CENTRE & DIAGNOSTICS

**Patient's Name** : MRS HIMANSHI GUPTA  
**Referred By Dr** : MEDIWHEEL  
**Sex** : FEMALE Age : 35 Years  
**Collected At** : GOREGAON EAST MAIN BRANCH

**Lab No.** : KLD3577 \*KLD3577\*  
**Reg. Date** : 09-Dec-2023 8:27 am  
**Report Date** : 09-Dec-2023 4:36 pm  
**Print Date** : 11-Dec-2023 4:34 pm

## COMPLETE BLOOD COUNT

TEST	RESULT	UNITS	NORMAL VALUES
Haemoglobin	12.5	gm %	Female : 11.5 - 14.5 gm%
Erythrocytes ( Total RBCs)	4.4	mill. / cmm	Female : 3.8 - 5.2 mill. / cmm
PCV	40.1	%	Female : 32 - 47 %
MCV	91.10	fl	80- 96 fl
MCH	28.30	pg	27 - 32 pg
MCHC	<b>31.10</b>	gm%	32 - 37 gm%
RDW	13.4	%	12 - 14.5
<u>TOTAL WBC COUNT</u>			
TOTAL WBC COUNT	7930	/ cumm	4,000 - 11,000
<u>DIFFERENTIAL COUNT</u>			
Neutrophils	60	%	40 - 75
Lymphocytes	35	%	20 - 40
Eosinophils	03	%	0 - 6
Monocytes	02	%	2 - 8
Platelet count	166000	Lacs/cmm	150000-450000
<u>PERIPHERAL SMEAR</u>			
RBC Morphology	Normocytic Normochromic		
WBC Morphology	Normal		
Platelets Morphology	Adequate		
ESR (westergren's method)	15	mm/hr	Male: 0 - 10 mm Female: 0 - 20 mm

----- End of Report -----

Printed By : RIYA

Checked By  
DEEPIKA

DR. BHAVINI KAMDAR  
MD (PATH) MUM

- BORIVALI CENTRE** 1ST FLR., YOGI AVENUE, YOGI NAGAR, BORIVALI (W), MUMBAI - 400092. • TEL.: 2899 6565 / 2899 1376 • MOB.: 90222 39301
- KANDIVALI CENTRE** MAHAVIR SURYADARSHAN SOC., SATYANAGAR RD., MAHAVIR NAGAR, KANDIVALI (W), MUMBAI - 67. • TEL.: 2868 0090 / 6522 6565 / 2869 7808 • MOB.: 90220 54458
- KANDIVALI CENTRE** SHOP NO. 44/49, EMP 71, EVERSHINE MILLENNIUM PARADISE, THAKUR VILLAGE, 120 FEET ROAD, KANDIVALI (E) MUMBAI - 400101. • TE.: 2885 7171 / 89288 41541
- DAHISAR CENTRE** NILANGI APARTMENT, KANDERPADA JUNCTION, DAHISAR (W), MUMBAI - 400068. • TEL.: 2893 3427 • MOB.: 90229 58504
- GORAI CENTRE** VICTORY HEIGHTS, GORAI MAIN ROAD, OPP. SUVIDYA SCHOOL, BORIVALI (W), MUMBAI - 400092. • TEL.: 2869 6556 • MOB.: 90224 80354 / 72080 02565
- GOREGAON CENTRE** M.G. ROAD, NEAR JAIN MANDIR, GOREGAON (W), MUMBAI - 400062. • Tel.: 2873 3030 / 2873 3131 • MOB.: 93213 83806

Website : [www.healthcarediag.com](http://www.healthcarediag.com) • E-mail : [healthcare.medicals@gmail.com](mailto:healthcare.medicals@gmail.com)  
**"Home Visit Facility Call On 76667 66307"**

- COMPU. PATHOLOGY • ALLERGY TESTING
- DIGITAL WHOLE BODY X-RAYS
- DIGITAL 3D SONOGRAPHY
- DIGITAL WHOLE BODY COLOUR DOPPLER
- DIGITAL 2-D ECHO WITH COLOUR DOPPLER
- E.C.G. • LUNG FUNCTION TEST
- MAMMOGRAPHY & BONE MINERAL DENSITOMETRY

- COMPUTERISED STRESS TEST
- DENTAL
- ADVANCED DENTISTRY
- PHYSIOTHERAPY
- AUDIOMETRY & SPEECH THERAPY
- FULL BODY HEALTH CHECK-UPS
- CORPORATE HEALTH CHECKUPS



# HEALTHCARE

MEDICAL CENTRE & DIAGNOSTICS

**Patient's Name** : MRS HIMANSHI GUPTA  
**Referred By Dr** : MEDIWHEEL  
**Sex** : FEMALE Age : 35 Years  
**Collected At** : GOREGAON EAST MAIN BRANCH

**Lab No.** : KLD3577 \*KLD3577\*  
**Reg. Date** : 09-Dec-2023 8:27 am  
**Report Date** : 10-Dec-2023 9:46 am  
**Print Date** : 11-Dec-2023 4:34 pm

## GLYCOSYLATED HAEMOGLOBIN (HbA1c)

TEST	RESULT	UNITS	NORMAL VALUES
HBA1C	5.5	%	4 - 5.7 %
ESTIMATED AVERAGE GLUCOSE	111.15		
METHOD : NEPHELOMETRY			

### DIAGNOSTIC CRITERIA FOR DIABETES:

Normal: Less than 5.7%  
 Impaired glucose tolerance: 5.8% to 6.4%  
 Diabetes: 6.5% or more  
**CONTROL CRITERIA IN DIABETICS:**  
 Optimal control: 7.0% or less  
 Fair control: 7.0% to 8.0%  
 Poor control: More than 8.0%

### Comment :

HbA1c values should not used in diagnosis of Diabetes Mellitus and are marker of glycaemic control in known cases of Diabetes Mellitus.

----- End of Report -----

\* RECHECKED & CONFIRMED

Printed By : RIYA

Checked By  
DEEPIKA

DR. BHAVINI KAMDAR  
MD (PATH) MUM

- BORIVALI CENTRE** 1ST FLR., YOGI AVENUE, YOGI NAGAR, BORIVALI (W), MUMBAI - 400092. • TEL.: 2899 6565 / 2899 1376 • MOB.: 90222 39301
- KANDIVALI CENTRE** MAHAVIR SURYADARSHAN SOC., SATYANAGAR RD., MAHAVIR NAGAR, KANDIVALI (W), MUMBAI - 67. • TEL.: 2868 0090 / 6522 6565 / 2869 7808 • MOB.: 90220 54458
- KANDIVALI CENTRE** SHOP NO. 44/49, EMP 71, EVERSHINE MILLENNIUM PARADISE, THAKUR VILLAGE, 120 FEET ROAD, KANDIVALI (E) MUMBAI - 400101. • TE.: 2885 7171 / 89288 41541
- DAHISAR CENTRE** NILANGI APARTMENT, KANDERPADA JUNCTION, DAHISAR (W), MUMBAI - 400068. • TEL.: 2893 3427 • MOB.: 90220 58504
- GORAI CENTRE** VICTORY HEIGHTS, GORAI MAIN ROAD, OPP. SUVIDYA SCHOOL, BORIVALI (W), MUMBAI - 400092. • TEL.: 2869 6556 • MOB.: 90224 80354 / 72080 02565
- GOREGAON CENTRE** M.G. ROAD, NEAR JAIN MANDIR, GOREGAON (W), MUMBAI - 400062. • Tel.: 2873 3030 / 2873 3131 • MOB.: 93213 83806

Website : [www.healthcarediag.com](http://www.healthcarediag.com) • E-mail : [healthcare.medicals@gmail.com](mailto:healthcare.medicals@gmail.com)

"Home Visit Facility Call On 76667 66307"



- COMPU. PATHOLOGY • ALLERGY TESTING
- DIGITAL WHOLE BODY X-RAYS
- DIGITAL 3D SONOGRAPHY
- DIGITAL WHOLE BODY COLOUR DOPPLER
- DIGITAL 2-D ECHO WITH COLOUR DOPPLER
- E.C.G. • LUNG FUNCTION TEST
- MAMMOGRAPHY & BONE MINERAL DENSITOMETRY

- COMPUTERISED STRESS TEST
- DENTAL
- ADVANCED DENTISTRY
- PHYSIOTHERAPY
- AUDIOMETRY & SPEECH THERAPY
- FULL BODY HEALTH CHECK-UPS
- CORPORATE HEALTH CHECKUPS



# HEALTHCARE

MEDICAL CENTRE & DIAGNOSTICS

**Patient's Name** : MRS HIMANSHI GUPTA  
**Referred By Dr** : MEDIWHEEL  
**Sex** : FEMALE Age : 35 Years  
**Collected At** : GOREGAON EAST MAIN BRANCH

**Lab No.** : KLD3577 \*KLD3577\*  
**Reg. Date** : 09-Dec-2023 8:27 am  
**Report Date** : 09-Dec-2023 3:26 pm  
**Print Date** : 11-Dec-2023 4:34 pm

## LIPID PROFILE

TEST	RESULT	UNITS	NORMAL VALUES
SR. CHOLESTEROL	200	mg / dl	Desirable: < 200 mg/dl Borderline High: 200-239 mg/dl High: >= 240 mg/dl
SR. TRIGLYCERIDES	124.4	mg / dl	Normal: < 150 mg/dl Borderline High: 150-199 mg/dl High: 200-499 mg/dl Very High: >= 500 mg/dl
HDL CHOLESTEROL	36.3	mg / dl	35.3 - 79.5 mg / dl
VLDL	24.88	mg / dl	6 - 38 mg / dl
LDL CHOLESTEROL	138.82	mg / dl	Optimal: < 100 mg/dl Near Optimal: 100-129 mg/dl Borderline high: 130-159 mg/dl High: 160-189 mg/dl Very High: >= 190 mg/dl
CHOLESTEROL / HDL	5.51		< 5
LDL / HDL	3.82		< 3.5

NOTE: Reference Interval as per National Cholesterol Education Program (NCEP) Adult Treatment Panel III Report.  
 Lower HDL values are associated with increased risk of atherosclerosis. Cholesterol/HDL Ratio below 5.1 is statistically associated with decreased incidence of heart disease.

----- End of Report -----

Printed By : RIYA

Checked By  
DEEPIKA

DR. BHAVINI KAMDAR  
MD (PATH) MUM

- BORIVALI CENTRE** 1ST FLR., YOGI AVENUE, YOGI NAGAR, BORIVALI (W), MUMBAI - 400092. • TEL.: 2899 6565 / 2899 1376 • MOB.: 90222 39301
- KANDIVALI CENTRE** MAHAVIR SURYADARSHAN SOC., SATYANAGAR RD., MAHAVIR NAGAR, KANDIVALI (W), MUMBAI - 67. • TEL.: 2868 0090 / 6522 6565 / 2869 7808 • MOB.: 90220 54458
- KANDIVALI CENTRE** SHOP NO. 44/49, EMP 71, EVERSHINE MILLENNIUM PARADISE, THAKUR VILLAGE, 120 FEET ROAD, KANDIVALI (E) MUMBAI - 400101. • TE.: 2885 7171 / 89288 41541
- DAHISAR CENTRE** NILANGI APARTMENT, KANDERPADA JUNCTION, DAHISAR (W), MUMBAI - 400068. • TEL.: 2893 3427 • MOB.: 90220 58504
- GORAI CENTRE** VICTORY HEIGHTS, GORAI MAIN ROAD, OPP: SUVIDYA SCHOOL, BORIVALI (W), MUMBAI - 400092. • TEL.: 2869 6556 • MOB.: 90224 80354 / 72080 02565
- GOREGAON CENTRE** M.G. ROAD, NEAR JAIN MANDIR, GOREGAON (W), MUMBAI - 400062. • Tel.: 2873 3030 / 2873 3131 • MOB.: 93213 83806

Website : [www.healthcarediag.com](http://www.healthcarediag.com) • E-mail : [healthcare.medicals@gmail.com](mailto:healthcare.medicals@gmail.com)  
 "Home Visit Facility Call On 76667 66307"

- COMPU. PATHOLOGY • ALLERGY TESTING
- DIGITAL WHOLE BODY X-RAYS
- DIGITAL 3D SONOGRAPHY
- DIGITAL WHOLE BODY COLOUR DOPPLER
- DIGITAL 2-D ECHO WITH COLOUR DOPPLER
- E.C.G. • LUNG FUNCTION TEST
- MAMMOGRAPHY & BONE MINERAL DENSITOMETRY

- COMPUTERISED STRESS TEST
- DENTAL
- ADVANCED DENTISTRY
- PHYSIOTHERAPY
- AUDIOMETRY & SPEECH THERAPY
- FULL BODY HEALTH CHECK-UPS
- CORPORATE HEALTH CHECKUPS



# HEALTHCARE

MEDICAL CENTRE & DIAGNOSTICS

**Patient's Name** : MRS HIMANSHI GUPTA  
**Referred By Dr** : MEDIWHEEL  
**Sex** : FEMALE Age : 35 Years  
**Collected At** : GOREGAON EAST MAIN BRANCH

**Lab No.** : KLD3577 \*KLD3577\*  
**Reg. Date** : 09-Dec-2023 8:27 am  
**Report Date** : 09-Dec-2023 3:37 pm  
**Print Date** : 11-Dec-2023 4:34 pm

## LIVER FUNCTION TEST

TEST	RESULT	UNITS	NORMAL VALUES
Bilirubin Total	0.56	mg / dl	0 - 1.0 mg / dl
Bilirubin Direct	0.15	mg / dl	0 - 0.4 mg / dl
Bilirubin Indirect	0.41	mg/dl	UPTO 0.8 mg / dl
S.G.P.T.	14.80	U / L	Up to 45 U / L
S.G.O.T.	15.70	U / L	Up to 46 U / L
Alkaline Phosphatase	92.00	U/l	4 - 15 Years: 54 - 369 U/l 20 - 59 Years: 42 - 98 U/l > 60 Years: 53 - 141 U/l
Total Proteins	7.35	gm / dl	6.4 - 8.3 gm / dl
Albumin	4.33	gm / dl	3.5 - 5.2 gm / dl
Globulin	3.02	mg/dl	2 - 3.5 mg / dl
A / G Ratio	1.43		1.0- 2.3
GGT	21.2	IU/L	55 IU/L

----- End of Report -----

Printed By : RIYA

Checked By  
DEEPIKA

DR. BHAVINI KAMDAR  
MD (PATH) MUM

- BORIVALI CENTRE** 1ST FLR., YOGI AVENUE, YOGI NAGAR, BORIVALI (W), MUMBAI - 400092. • TEL.: 2899 6565 / 2899 1376 • MOB.: 90222 39301
- KANDIVALI CENTRE** MAHAVIR SURYADARSHAN SOC., SATYANAGAR RD., MAHAVIR NAGAR, KANDIVALI (W), MUMBAI - 67. • TEL.: 2868 0090 / 6522 6565 / 2869 7808 • MOB.: 90220 54458
- KANDIVALI CENTRE** SHOP NO. 44/49, EMP 71, EVERSHINE MILLENNIUM PARADISE, THAKUR VILLAGE, 120 FEET ROAD, KANDIVALI (E) MUMBAI - 400101. • TE.: 2885 7171 / 89288 41541
- DAHISAR CENTRE** NILANGI APARTMENT, KANDERPADA JUNCTION, DAHISAR (W), MUMBAI - 400068. • TEL.: 2893 3427 • MOB.: 90220 58504
- GORAI CENTRE** VICTORY HEIGHTS, GORAI MAIN ROAD, OPP. SUVIDYA SCHOOL, BORIVALI (W), MUMBAI - 400092. • TEL.: 2869 6556 • MOB.: 90224 80354 / 72080 02565
- GOREGAON CENTRE** M.G. ROAD, NEAR JAIN MANDIR, GOREGAON (W), MUMBAI - 400062. • Tel.: 2873 3030 / 2873 3131 • MOB.: 93213 83806

Website : [www.healthcarediag.com](http://www.healthcarediag.com) • E-mail : [healthcare.medicals@gmail.com](mailto:healthcare.medicals@gmail.com)  
 "Home Visit Facility Call On 76667 66307"

• COMPU. PATHOLOGY • ALLERGY TESTING  
 • DIGITAL WHOLE BODY X-RAYS  
 • DIGITAL 3D SONOGRAPHY  
 • DIGITAL WHOLE BODY COLOUR DOPPLER  
 • DIGITAL 2-D ECHO WITH COLOUR DOPPLER  
 • E.C.G. • LUNG FUNCTION TEST  
 • MAMMOGRAPHY & BONE MINERAL DENSITOMETRY

• COMPUTERISED STRESS TEST  
 • DENTAL  
 • ADVANCED DENTISTRY  
 • PHYSIOTHERAPY  
 • AUDIOMETRY & SPEECH THERAPY  
 • FULL BODY HEALTH CHECK-UPS  
 • CORPORATE HEALTH CHECKUPS



**HEALTHCARE**

MEDICAL CENTRE & DIAGNOSTICS

**Patient's Name : MRS HIMANSHI GUPTA**  
**Referred By Dr : MEDIWHEEL**  
**Sex : FEMALE Age : 35 Years**  
**Collected At : GOREGAON EAST MAIN BRANCH**

**Lab No. : KLD3577 \*KLD3577\***  
**Reg. Date : 09-Dec-2023 8:27 am**  
**Report Date : 09-Dec-2023 4:39 pm**  
**Print Date : 11-Dec-2023 4:34 pm**

**T3 T4 TSH**

TEST	RESULT	UNITS	NORMAL VALUES
T3 [ Tri - iodothyronine ]	126.648	ng/dl	91.14 - 237.61 ng/dl
T4 [ Thyroxine ]	8.946	ug/dl	4.71 - 13.20 ug/dl
TSH [Thyroid Stimulating Hormone]	2.376	uIU/mL	0.3 - 4.3 uIU/mL

METHOD: CLIA

Interpretation :

1. TSH results between 4.5 to 15 show considerable physiologic & seasonal variation, suggest clinical correlation or repeat testing with fresh sample.
2. TSH values may be transiently altered because of non thyroidal illness like severe infections, liver disease, renal and heart failure , severe burns , trauma and surgery etc.
3. Drugs that decrease TSH values e.g:L dropa, Glucocorticoid Drugs that increase TSH values e.g Iodine,Lithium,Amiodarone.
- 4.Total T3 & T4 Values may also be altered in other conditions due to changes in serum proteins or binding sites Pregnancy. Drugs (Androgens,Estrogens. O C Pills,Phenytoin). Nephrosis etc. In such cases Free T3 and Free T4 give corrected values.

----- End of Report -----

Printed By : RIYA

Checked By  
 DEEPIKA

DR. BHAVINI KAMDAR  
 MD (PATH) MUM

**BORIVALI CENTRE** 1ST FLR., YOGI AVENUE, YOGI NAGAR, BORIVALI (W), MUMBAI - 400092. • TEL.: 2899 6565 / 2899 1376 • MOB.: 90222 39301  
**KANDIVALI CENTRE** MAHAVIR SURYADARSHAN SOC., SATYANAGAR RD., MAHAVIR NAGAR, KANDIVALI (W), MUMBAI - 67. • TEL.: 2868 0090 / 6522 6565 / 2869 7808 • MOB.: 90220 54458  
**KANDIVALI CENTRE** SHOP NO. 44/49, EMP 71, EVERSHINE MILLENNIUM PARADISE, THAKUR VILLAGE, 120 FEET ROAD, KANDIVALI (E) MUMBAI - 400101. • TE.: 2885 7171 / 89288 41541  
**DAHISAR CENTRE** NILANGI APARTMENT, KANDERPADA JUNCTION, DAHISAR (W), MUMBAI - 400068. • TEL.: 2893 3427 • MOB.: 90220 58504  
**GORAI CENTRE** VICTORY HEIGHTS, GORAI MAIN ROAD, OPP: SUVIDYA SCHOOL, BORIVALI (W), MUMBAI - 400092. • TEL.: 2869 6556 • MOB.: 90224 80354 / 72080 02565  
**GOREGAON CENTRE** M.G. ROAD, NEAR JAIN MANDIR, GOREGAON (W), MUMBAI - 400062. • Tel.: 2873 3030 / 2873 3131 • MOB.: 93213 83806

Website : [www.healthcarediag.com](http://www.healthcarediag.com) • E-mail : [healthcare.medicals@gmail.com](mailto:healthcare.medicals@gmail.com)  
 "Home Visit Facility Call On 76667 66307"



- COMPU. PATHOLOGY • ALLERGY TESTING
- DIGITAL WHOLE BODY X-RAYS
- DIGITAL 3D SONOGRAPHY
- DIGITAL WHOLE BODY COLOUR DOPPLER
- DIGITAL 2-D ECHO WITH COLOUR DOPPLER
- E.C.G. • LUNG FUNCTION TEST
- MAMMOGRAPHY & BONE MINERAL DENSITOMETRY

- COMPUTERISED STRESS TEST
- DENTAL
- ADVANCED DENTISTRY
- PHYSIOTHERAPY
- AUDIOMETRY & SPEECH THERAPY
- FULL BODY HEALTH CHECK-UPS
- CORPORATE HEALTH CHECKUPS



# HEALTHCARE

MEDICAL CENTRE & DIAGNOSTICS

**Patient's Name :** MRS HIMANSHI GUPTA  
**Referred By Dr :** MEDIWHEEL  
**Sex :** FEMALE **Age :** 35 Years  
**Collected At :** GOREGAON EAST MAIN BRANCH

**Lab No. :** KLD3577 \*KLD3577\*  
**Reg. Date :** 09-Dec-2023 8:27 am  
**Report Date :** 09-Dec-2023 5:53 pm  
**Print Date :** 11-Dec-2023 4:34 pm

## URINE ROUTINE & MICROSCOPY

TEST	RESULT
<u>PHYSICAL EXAMINATION</u>	
Quantity	15 ml
Colour	Pale yellow
Appearance	clear
Deposit	Absent
pH	Acidic (5.0)
Specific Gravity	1.010
<u>CHEMICAL EXAMINATION</u>	
Proteins	Absent
Sugar	Absent
Ketone	Absent
Occult Blood	Absent
Bile Pigment	Absent
Bile Salts	Absent
Urobilinogen	Normal
<u>MICROSCOPIC EXAMINATION OF CENTRIFUGED DEPOSIT</u>	
Red Blood Cells	Absent
Pus Cells	1-2/ hpf
Epithelial Cells	Occasional
Casts	Not seen
Crystals	Not seen
Yeast	Not seen
Bacteria	Absent

----- End of Report -----

Printed By : RIYA

Checked By  
DEEPIKA

DR. BHAVINI KAMDAR  
MD (PATH) MUM

- BORIVALI CENTRE** 1ST FLR., YOGI AVENUE, YOGI NAGAR, BORIVALI (W), MUMBAI - 400092. • TEL.: 2899 6565 / 2899 1376 • MOB.: 90222 39301
- KANDIVALI CENTRE** MAHAVIR SURYADARSHAN SOC., SATYANAGAR RD., MAHAVIR NAGAR, KANDIVALI (W), MUMBAI - 67. • TEL.: 2868 0090 / 6522 6565 / 2869 7808 • MOB.: 90220 54458
- KANDIVALI CENTRE** SHOP NO. 44/49, EMP 71, EVERSHINE MILLENNIUM PARADISE, THAKUR VILLAGE, 120 FEET ROAD, KANDIVALI (E) MUMBAI - 400101. • TE.: 2885 7171 / 89288 41541
- DAHISAR CENTRE** NILANGI APARTMENT, KANDERPADA JUNCTION, DAHISAR (W), MUMBAI - 400068. • TEL.: 2893 3427 • MOB.: 90220 58504
- GORAI CENTRE** VICTORY HEIGHTS, GORAI MAIN ROAD, OPP. SUVIDYA SCHOOL, BORIVALI (W), MUMBAI - 400092. • TEL.: 2809 6556 • MOB.: 90224 80354 / 72080 02565
- GOREGAON CENTRE** M.G. ROAD, NEAR JAIN MANDIR, GOREGAON (W), MUMBAI - 400062. • Tel.: 2873 3030 / 2873 3131 • MOB.: 93213 83806

Website : [www.healthcarediag.com](http://www.healthcarediag.com) • E-mail : [healthcare.medicals@gmail.com](mailto:healthcare.medicals@gmail.com)  
 "Home Visit Facility Call On 76667 66307"

Health Check up Booking Confirmed Request(bobE52608),Package Code-PKG10000241, Beneficiary Code-21277

messages

mediwheel <wellness@mediwheel.in>  
healthcare.medicals@gmail.com  
: customercare@mediwheel.in

Fri, Dec 8, 2023 at 4:13 I



Mediwheel  
...Your wellness partner



011-41195959

Email:wellness@mediwheel.in

Hi Healthcare Medical Centre and Diagnostic ,

Diagnostic/Hospital Location :SHOP 29, BLDG NO D-1H,SATELLITE GARDENS PHASE  
2,GOKULDHAM, NEAR SATELLITE TOWERS,GOREGAON EAST, MUMBAI 400063  
.City,Mumbai

We have received the confirmation for the following booking .

Beneficiary Name : PKG10000241

Beneficiary Name : MRS. GUPTA HIMANSHI

Member Age : 32

Member Gender : Female

Member Relation : Employee

Package Name : Medi-Wheel Metro Full Body Health Checkup Female Below 40

Location : GURGAON,Haryana-122001

Contact Details : 8447565703

Booking Date : 06-12-2023

Appointment Date : 09-12-2023

Instructions to undergo Health Check:

1. Please ensure you are on complete fasting for 10-To-12-Hours prior to check.
2. During fasting time do not take any kind of medication, alcohol, cigarettes, tobacco or any other liquids (except Water) in the morning.
3. Bring urine sample in a container if possible (containers are available at the Health Check centre).
4. Please bring all your medical prescriptions and previous health medical records with you.
5. Kindly inform the health check reception in case if you have a history of diabetes and cardiac problems.

For Women:

1. Pregnant Women or those suspecting are advised not to undergo any X-Ray test.
2. It is advisable not to undergo any Health Check during menstrual cycle.

We request you to facilitate the employee on priority.

© 2023-2024, Accolent Healthcare Limited

HEALTHCARE MEDICAL CENTRE & DIAGNOSTICS <healthcare.medicals@gmail.com>  
Mediwheel <wellness@mediwheel.in>  
: customercare@mediwheel.in

Fri, Dec 8, 2023 at 4:17 I

DEAR TEAM  
IT WILL BE DONE AS PER SCHEDULE

THANKS & REGARDS  
POOJA (GOREGAON EAST)

Quitted text hidden

HEALTHCARE MEDICAL CENTRE DIAGNOSTICS  
ISO 9001:2008 Certified  
Borivli // Kandivli // Dahisar // Goregaon // Mira Rd // Vasai, Mumbai.  
833232128 // 9022229301 // 28996565 // 28991376  
MAIL: healthcare.medicals@gmail.com ;  
WEB: www.healthcarediag.com

Quality is never an accident, it is always the result of high intention, sincere effort, intelligent direction and skillful execution. It represents the wise choice of many alternatives.

LETTER OF APPROVAL / RECOMMENDATION

To,

The Coordinator,  
Mediwheel (Arcofemi Healthcare Limited)  
Helpline number: 011- 41195959

Dear Sir / Madam,

**Sub: Annual Health Checkup for the employees of Bank of Baroda**

This is to inform you that the following employee wishes to avail the facility of Cashless Annual Health Checkup provided by you in terms of our agreement.

PARTICULARS	EMPLOYEE DETAILS
NAME	MRS. GUPTA HIMANSHI
EC NO.	106074
DESIGNATION	BRANCH OPERATIONS
PLACE OF WORK	MUMBAI,GOREGAON WEST VB
BIRTHDATE	23-04-1988
PROPOSED DATE OF HEALTH CHECKUP	09-12-2023
BOOKING REFERENCE NO.	23D106074100078600E

This letter of approval / recommendation is valid if submitted along with copy of the Bank of Baroda employee id card. This approval is valid from **08-12-2023** till **31-03-2024**. The list of medical tests to be conducted is provided in the annexure to this letter. Please note that the said health checkup is a **cashless facility** as per our tie up arrangement. We request you to attend to the health checkup requirement of our employee and accord your top priority and best resources in this regard. The EC Number and the booking reference number as given in the above table shall be mentioned in the invoice, invariably.

We solicit your co-operation in this regard.

Yours faithfully,

Sd/-

**Chief General Manager  
HRM Department  
Bank of Baroda**

(Note: This is a computer generated letter. No Signature required. For any clarification, please contact Mediwheel (Arcofemi Healthcare Limited))



### SUGGESTIVE LIST OF MEDICAL TESTS

FOR MALE	FOR FEMALE
CBC	CBC
ESR	ESR
Blood Group & RH Factor	Blood Group & RH Factor
Blood and Urine Sugar Fasting	Blood and Urine Sugar Fasting
Blood and Urine Sugar PP	Blood and Urine Sugar PP
Stool Routine	Stool Routine
<b>Lipid Profile</b>	<b>Lipid Profile</b>
Total Cholesterol	Total Cholesterol
HDL	HDL
LDL	LDL
VLDL	VLDL
Triglycerides	Triglycerides
HDL / LDL ratio	HDL / LDL ratio
<b>Liver Profile</b>	<b>Liver Profile</b>
AST	AST
ALT	ALT
GGT	GGT
Bilirubin (total, direct, indirect)	Bilirubin (total, direct, indirect)
ALP	ALP
Proteins (T, Albumin, Globulin)	Proteins (T, Albumin, Globulin)
<b>Kidney Profile</b>	<b>Kidney Profile</b>
Serum creatinine	Serum creatinine
Blood Urea Nitrogen	Blood Urea Nitrogen
Uric Acid	Uric Acid
HBA1C	HBA1C
Routine urine analysis	Routine urine analysis
USG Whole Abdomen	USG Whole Abdomen
<b>General Tests</b>	<b>General Tests</b>
X Ray Chest	X Ray Chest
ECG	ECG
2D/3D ECHO / TMT	2D/3D ECHO / TMT
Stress Test	Thyroid Profile (T3, T4, TSH)
PSA Male (above 40 years)	Mammography (above 40 years) and Pap Smear (above 30 years).
Thyroid Profile (T3, T4, TSH)	Dental Check-up consultation
Dental Check-up consultation	Physician Consultation
Physician Consultation	Eye Check-up consultation
Eye Check-up consultation	Skin/ENT consultation
Skin/ENT consultation	Gynaec Consultation

- COMPU. PATHOLOGY • ALLERGY TESTING
- DIGITAL WHOLE BODY X-RAYS
- DIGITAL 3D SONOGRAPHY
- DIGITAL WHOLE BODY COLOUR DOPPLER
- DIGITAL 2-D ECHO WITH COLOUR DOPPLER
- E.C.G. • LUNG FUNCTION TEST
- MAMMOGRAPHY & BONE MINERAL DENSITOMETRY

- COMPUTERISED STRESS TEST
- DENTAL
- ADVANCED DENTISTRY
- PHYSIOTHERAPY
- AUDIOMETRY & SPEECH THERAPY
- FULL BODY HEALTH CHECK-UPS
- CORPORATE HEALTH CHECKUPS



# HEALTHCARE

MEDICAL CENTRE & DIAGNOSTICS

NAME	MRS HEMANSHI GUPTA	DATE	09/12/2023
HEIGHT: 153 CM	WEIGHT : 58.4 KG	AGE	35 YRS
REFERRED BY	MEDIWHEEL	SEX	FEMALE
<b>PRESENT COMPLAINT:</b> K/C/O-CONGENITAL OPTIC NERVE IMPAIRMENT ... VISION ... IMPAIRED..CAN VISUALISE OBJECT ONLY.			
<b>CURRENT MEDICATION:</b> NIL			
<b>PAST HISTORY :</b> RT AXILLA ... ? LIPOMA ... EXCISIONAL BIOPSY ... APRIL '22.NO RECURRENCE.			
<b>ALLERGY:</b> NO	<b>APPETITE:</b> NORMAL	<b>HABITS:</b> NIL	
<b>SLEEP:</b> NORMAL	<b>BLADDER:</b> NORMAL	<b>BOWEL:</b> NORMAL	
<b>FAMILY HISTORY:</b> NAD			
<b>GENERAL EXAMINATION:</b>		<b>ADVICE-</b>	
BP: 120/80 MMHG    P: 80 /MIN		<p><i>Fit for employment -</i>  <i>Reduce fatty / salty food.</i>  <i>Repeat lipid profile after 2 months</i></p>	
PALLOR: NIL			
OEDEMA: NIL			
ICTERUS: NIL			
OTHERS: NIL			
RS: NAD		<p><i>Dr. NUPUR RAI</i>  <i>DR. DIPLOMA IN RADIOLOGY (PGDCC)</i>  <i>MBBS. DIPLOMA IN RADIOLOGY</i>  <i>Reg. No.: 26151/MBBS</i></p>	
CVS: NAD			
PA: NAD			
CNS: NAD			
<b>INVESTIGATION:</b>			

HEALTHCARE MEDICAL CENTRE & DIAGNOSTICS  
 Satellite Building, 1st Floor, Jay Road  
 Near Satellite Tower, Gurgaon (E), Mumbai - 400061  
 Ph. - 40126266 / 7677374638 / 7977262622





• COMPUT. PATHOLOGY • ALLERGY TESTING  
 • DIGITAL WHOLE BODY X-RAYS  
 • DIGITAL 3D SONOGRAPHY  
 • DIGITAL WHOLE BODY COLOUR DOPPLER  
 • DIGITAL 2-D ECHO WITH COLOUR DOPPLER  
 • E.C.G. • LUNG FUNCTION TEST  
 • MAMMOGRAPHY & BONE MINERAL DENSITOMETRY

• COMPUTERISED STRESS TEST  
 • DENTAL  
 • ADVANCED DENTISTRY  
 • PHYSIOTHERAPY  
 • AUDIOLOGY & SPEECH THERAPY  
 • FULL BODY HEALTH CHECK-UPS  
 • CORPORATE HEALTH CHECKUPS



NAME	MRS HIMANSHI GUPTA	DATE	09/12/2023
INVESTIGATION	USG ABDOMEN & PELVIS	AGE	35 YRS
REF. BY DR.	MEDIWHEEL	SEX	FEMALE

**REAL TIME ABDOMINAL ULTRASOUND REPORT**

- LIVER** : Normal liver parenchymal echo pattern. No evidence of any solid or cystic intra-hepatic lesion is noted. The portal and hepatic veins appears normal. No evidence of any dilated intra or extra hepatic biliary radicals noted.
- GALL-BLADDER** : The physiologically dilated gall-bladder is visualized and appears normal. No evidence of any gall-stones noted.
- PANCREAS** : It is normal in size and reflectivity. No evidence of peripancreatic collection is seen.
- SPLEEN** : The spleen shows normal parenchymal echo pattern.
- KIDNEYS** : Both the kidneys are anatomically normal.  
 The right kidney measures 9.0 x 3.5 cms.  
 The left kidney measures 9.2 x 3.7 cms.  
 No evidence of renal mass, hydronephrosis or renal calculus noted.

**REAL TIME PELVIS ULTRASOUND REPORT**

- Anatomically normal urinary bladder.  
 Retroverted uterus measuring 5.8 cms along its long axis.  
 The endometrial thickness is 6-7 mm.  
 Both the ovaries are well visualized and appear normal.  
 No evidence of any ovarian or adnexal mass seen.

- CONCLUSION** : Normal liver and spleen size.  
 Normal GB and Kidneys with no evidence of stone.  
 Normal retroverted uterus.  
 6-7 mm thick endometrium.  
 Normal ovaries and adnexa.  
 No ascites or adenopathy seen.

DR. DHANANJAY RASTOGI  
 (CONSULTING RADIOLOGIST)  
 ( MBBS , DMRD. DNB )



- COMPUT. PATHOLOGY • ALLERGY TESTING
- DIGITAL WHOLE BODY X-RAYS
- DIGITAL 3D SONOGRAPHY
- DIGITAL WHOLE BODY COLOUR DOPPLER
- DIGITAL 2-D ECHO WITH COLOUR DOPPLER
- E.C.G. - LONG FUNCTION TEST
- MAMMOGRAPHY & BONE MINERAL DENSITOMETRY

- COMPUTERISED STRESS TEST
- DENTAL
- ADVANCED DENTISTRY
- PHYSIOTHERAPY
- AUDIOMETRY & SPEECH THERAPY
- FULL BODY HEALTH CHECK-UPS
- CORPORATE HEALTH CHECKUPS



NAME	MRS HIMANSHI GUPTA	DATE	09.12.2023
INVESTIGATION	X-RAY CHEST PA	AGE	32 YRS
REF. BY DR.	MEDIWHEEL	SEX	FEMALE

## X-RAY CHEST (PA VIEW)

Both the lungs are equally translucent.

The cardiac & aortic silhouettes are normal.

The pleural spaces are clear.

No hilar or mediastinal mass is seen.

Domes of diaphragm are normal in position and contour.

No skeletal abnormality is seen.

**CONCLUSION : NO EVIDENCE OF PULMONARY, PLEURAL OR CARDIAC PATHOLOGY IS NOTED.**

*Report with compliments to MEDIWHEEL.*

*Thank you for the opportunity to participate in the care of your patient.  
Please bring this report next time for comparison.*

**DR. DHANANJAY RASTOGI**  
(CONSULTING RADIOLOGIST)  
( MBBS , DMRD. )



*Himanshi Gupta  
Head PPT Centre*

**Dr. NIPIR RAI**  
MBBS DIPLOMA CANCER LOG (RGOCC)  
Reg. No. 2018115643

**HEALTHCARE MEDICAL CENTRE & DIAGNOSTICS**  
Satellite Centre  
Near Satellite Tower, Gurgaon (Haryana) - 400063  
Ph. - 40126555 / 7977374638 / 7977362922

- COMPU. PATHOLOGY
- DIGITAL X-RAY
- DIGITAL SONOGRAPHY
- DIGITAL COLOR DOPPLER
- 2D ECHO CARDIOGRAPHY
- MAMMOGRAPHY & BONE MINERAL DENSITOMETRY ( BMD )
- ECG ■ PPT
- COMPU. TREADMILL TEST
- PHYSIOTHERAPY
- DENTAL
- HEALTH CHECK-UP



**HEALTHCARE**  
MEDICAL CENTRE & DIAGNOSTICS

# ELECTROCARDIOGRAM (ECG)

MRS HIMANSHI GUPTA  
EKIDSS-094/Dic-2023  
ECG

PATIENT Mrs HIMANSHI GUPTA AGE 35 SEX F  
REF. BY DR. MEOLIMHEEL DATE 09/12/2023

HEALTHCARE INTERPRETATION :

*Normal*

Satellite Centre & DIAGNOSTICS  
Satellite Centre, Pm. City Road  
Ph - 40123656 / 1977362912 / 1977362912

Dr.

*Dr. NIPUR RAI*

Dr. NIPUR RAI  
MBS, DPT (Cardiology) (PGDCC)  
Reg. No.: 2018115643



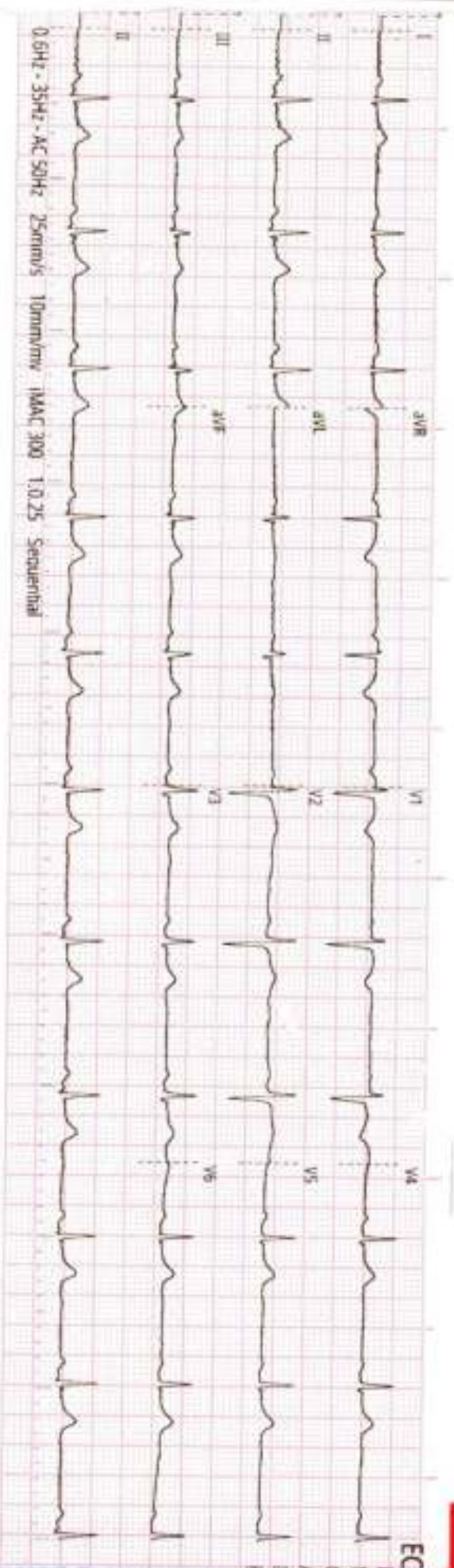

*from Sr*

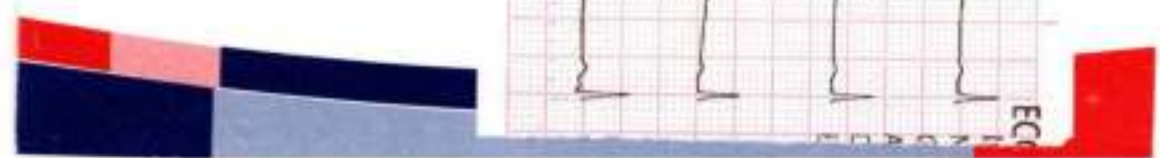

History : \_\_\_\_\_

B.P. : \_\_\_\_\_

Drugs : \_\_\_\_\_

Standard : \_\_\_\_\_

Auricular Rate : 768 bpm

Ventricular Rate : \_\_\_\_\_

Rhythm : \_\_\_\_\_

Mechanism : \_\_\_\_\_

Voltage : \_\_\_\_\_

Axis : \_\_\_\_\_

P. Waves : \_\_\_\_\_

PR Interval : \_\_\_\_\_

Q. Waves : \_\_\_\_\_

QRS Interval : (AV)

ST Segment : \_\_\_\_\_

T. Waves : \_\_\_\_\_

QT Interval : \_\_\_\_\_

Extra Systoles : \_\_\_\_\_

REMARKS & CONCLUSIONS : Normal

- COMPU. PATHOLOGY • ALLERGY TESTING
- DIGITAL WHOLE BODY X-RAYS
- DIGITAL 3D/SONOGRAPHY
- DIGITAL WHOLE BODY COLOUR DOPPLER
- DIGITAL 2-D ECHO WITH COLOUR DOPPLER
- E.C.G. - LUNG FUNCTION TEST
- MAMMOGRAPHY & BONE MINERAL DENSITOMETRY

- COMPUTERISED STRESS TEST
- DENTAL
- ADVANCED DENTISTRY
- PHYSIOTHERAPY
- AUDIOMETRY & SPEECH THERAPY
- FULL BODY HEALTH CHECK-UPS
- CORPORATE HEALTH CHECKUPS



DATE: 19/12/23

TO,

Mediwheel

This is regarding your client Miss/Mrs./Mr. Hemanshi

Gupta

Proposal number

Visited to our centre on \_\_\_\_\_ for her/his proposed tests.

All tests are done as scheduled except

Pending/skipped tests: stool - R

Reason: Sunday - 10/12/23 - will give

We are canceling / will reschedule it as per her/his convenience.

Thank you.

[Signature]

Client's sign

[Signature]  
**Dr. NUPUR RAI**  
MBBS, DIPLOMA C-RADIOLOGY (PGDCC)  
Reg. No.: 2018115643

Medical Examiner

HEALTHCARE MEDICAL CENTRE & DIAGNOSTICS  
Satara - 415001  
Near Satara Tower, Gulegaon (W), Satara - 400067  
PH - 40126565 / 7977374638 / 7977362922



# HEALTHCARE MEDICAL CENTRE & DIAGNOSTICS

FILM CITY ROAD GOREGAON EAST MUMBAI 400063

**MRS HIMANSHI GUPTA**

AGE : 44  
 DATE : 09-12-2023  
 ADMISSION : 15 / 11  
 REFER BY : 153 / 58  
 REF BY : HEALTHCARE

**TREADMILL TEST REPORT**

performed by : Dr. Nupur Ral  
 HISTORY : (checkup/physical fitness)  
 INDICATION : (CARDIAC EVALUATION FOR ASSAULT CHECKUP)  
 MEDICATION : none

PHASE	TOTAL TIME	STAGE TIME	SPEED km/hr	GRADE	R.R. bpm	S.P. mmHg	D.P. mmHg	HRP b/min	ST. SEVERITY		
									V1	V2	V3
EXERCISE	08:12				72	120 / 80	86	111	-0.1	0.1	
WARMUP	2:55		4.1	10	75	120 / 80	90	111	-0.1	0.1	
Stage 1	2:55		4.1	10	107	136 / 80	139	111	0	0.1	
Stage 2	2:55		4.1	10	104	140 / 80	182	111	0.1	0.1	
EXERCISE	2:40		5.4	14	171	140 / 90	239	111	-0.1	0.1	
RECOVERY 1	0:50				129	136 / 90	167	111	0	0.1	
RECOVERY 2	0:45				109	136 / 80	150	111	0.1	0.1	
RECOVERY 3	1:00				89	120 / 80	106	111	0.1	0.1	
RECOVERY 4	1:10				85	120 / 80	102	111	0.1	0.1	

**RESULTS**

EXERCISE DURATION : 7:40  
 MAX HEART RATE : 171 bpm  
 MAX BLOOD PRESSURE : 140 / 90 mm Hg  
 REASON OF TERMINATION : Achieved THR,  
 ED RESISTANCE : Normal,  
 ARRHYTHMIA : None,  
 E.C.G. RESPONSE : Normal (Autonomic Response),  
**IMPRESSIONS** :  
 FAIR EFFORT TOLERANCE  
 NO ANGINA  
 NO ARRHYTHMIAS  
 NO SIGNIFICANT ST- TCHANGES NOTED DURING THE WORKLOAD UNDERTAKEN AS COMPARED TO  
 BASELINE ECG.  
 STRESS TEST IS NEGATIVE FOR THE INDUCIBLE ISCHEMIA

MAX WORK LOAD : 4.1 km/hr

**HEALTHCARE CENTRE & DIAGNOSTICS**  
 Dr. Nupur Ral  
 MBBS, DPL (O), C.A.R.D.I.O.L.O.G.Y (CCO) (CCO)  
 Near Sanjay Road, Film City Road, Goregaon East, Mumbai - 400063  
 Ph. 40119195 / 79177400 / 79179750

Technician : 1

**Dr. Nupur Ral**  
 MBBS, DPL (O), C.A.R.D.I.O.L.O.G.Y (CCO) (CCO)  
 Reg. No. 2016115643  
 ( MD )



# HEALTHCARE MEDICAL CENTRE & DIAGNOSTICS

MRS HIMANSHI GOPTA  
 I.D. 488  
 Age 35/F  
 Date 09-12-2023

RATE 72bpm  
 B.P. 120/80

PREGNANT  
 SUPINE

ST @ 10mm/mb  
 80mm Focus

LINKED MEDIAN

Mag. X 2

V1

I  
 0.4  
 0.2

AVR  
 -0.8  
 -0.5

V1  
 -0.1  
 -0.1

V4  
 0.6  
 0.6

II  
 1.1  
 0.7

AVL  
 -0.1  
 -0.2

V2  
 0.5  
 0.3

V5  
 0.7  
 0.8

III  
 0.7  
 0.5

AVF  
 0.9  
 0.6

V3  
 0.6  
 0.5

V6  
 0.6  
 0.7

11



*Handwritten signature*



# HEALTHCARE MEDICAL CENTRE & DIAGNOSTICS

MRS HIMANSHI GUPTA  
I.D. 488  
Age 36/F  
Date 09-12-2023

RATE 75bpm  
R.P. 126/80

PRETEST  
STANDING

ST @ 10mm/mV  
8mm PostU

LINKED MEDIAN

Mag. X 2

V1

I  
0.5  
0.5  
aVR  
-0.8  
-0.6

V1  
-0.1  
0.0

V4  
0.7  
0.5

II  
1.1  
0.8  
aVL  
-0.1  
0.1

V2  
0.5  
0.3

V5  
0.6  
0.7

III  
0.6  
0.4  
aVF  
0.9  
0.6

V3  
0.6  
0.5

V6  
0.6  
0.6

-0.1  
0.0

II

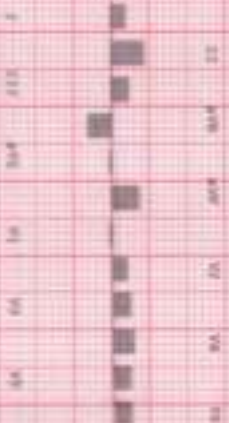

Praveen G



HEALTHCARE MEDICAL CENTRE & DIAGNOSTICS

MRS NIMANSHI GUPTA  
I.D. 488  
Age 35/F  
Date 09-12-2023

RATE 75bpm  
B.P. 120/80

PRETEST  
HYPERVENT  
PHASE TIME 0-12

ST # 10mm/mV  
80ms Post

LINKED MEDIAN

Mag. X 2

V1

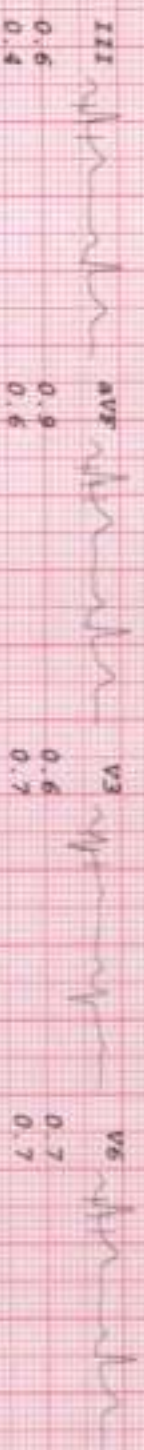
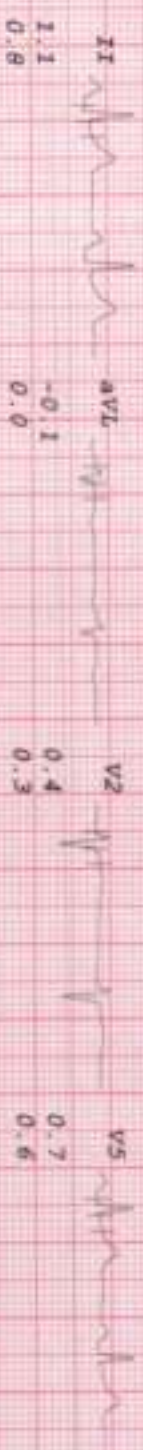
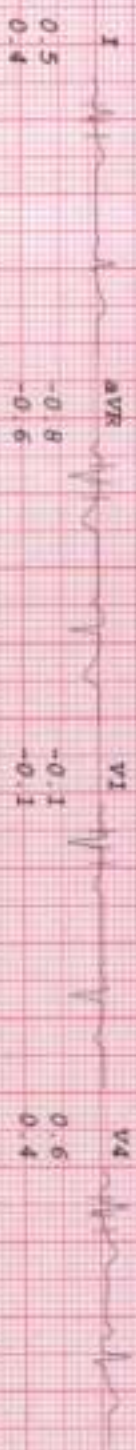

Parvati Gupta



# HEALTHCARE MEDICAL CENTRE & DIAGNOSTICS

MRS HINDSANT GUPTA  
 I.D. 488  
 Age 35/F  
 Date 09-12-2023

Rate 107bpm  
 B.P. 130/80

Bruc  
 Stage 1  
 Total Time 2:33  
 Phase Time 2:55

ST @ 10mm/mv  
 Rome Post  
 Speed 2.7 km/hr  
 Slope 10 °

LINKED MEDIAN

Mag. X 2

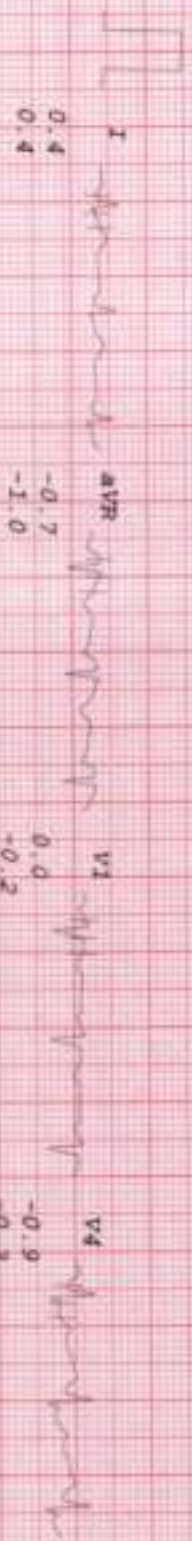

I  
 0.4  
 0.4

AVR  
 -0.7  
 -1.0

V1  
 0.0  
 -0.2

V4  
 -0.9  
 -0.3

V4

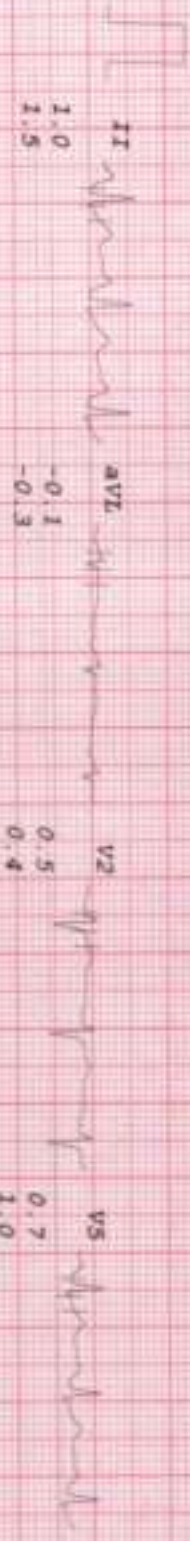

II  
 1.0  
 1.5

AVL  
 -0.1  
 -0.3

V2  
 0.5  
 0.4

V5  
 0.7  
 1.0



III  
 0.6  
 1.1

AVF  
 0.8  
 1.3

V3  
 0.6  
 0.7

V6  
 0.8  
 1.0

-0.9  
 -0.3



aVF

10 20 30 40 50 60

*Handwritten signature*



# HEALTHCARE MEDICAL CENTRE & DIAGNOSTICS

NAME: HIMANSHU GUPTA  
 I.D. 488  
 Age 35/5  
 Date 09-12-2023

RATE 134bpm  
 B.P. 140/80

Bruce  
 Stage 2  
 TOTAL TIME 5:35  
 PHASE TIME 2:55

ST # 10mm/mV  
 8mm PostJ  
 Speed 4 km/hr  
 GROP 12

LINKED MEDIAN

Mag. X 2

I  
 0.6  
 0.6  
 -0.7  
 -1.1

VI  
 -0.1  
 -0.5

VA  
 -0.2  
 1.7

VI

II  
 0.8  
 1.6  
 0.3  
 -0.3

V2  
 0.6  
 0.4

VS  
 0.2  
 0.9

III  
 0.1  
 1.0  
 0.4  
 1.3

V3  
 0.2  
 1.0

V6  
 0.4  
 0.8

-0.1  
-0.5

II

*Handwritten signature*



# HEALTHCARE MEDICAL CENTRE & DIAGNOSTICS

**MRS HIRANSHI GUPTA**  
 I.D. 488  
 Age 35/F  
 Date 09-12-2023

RATE 171bpm  
 B.P. 140/90

Bruce  
 BK-EXERCISE  
 TOTAL TIME 7:40  
 PHASE TIME 1:40

ST @ 10mm/sec  
 8mm PostJ  
 Speed 5.4 km/hr  
 Slope 14 °

**LINKED MEDIAN**

Mag. X 2

VI

I  
 0.4  
 0.8  
 -0.4  
 -1.2

VI  
 -0.2  
 -0.4  
 1.5  
 1.8

II  
 0.4  
 1.6  
 0.2  
 0.1

V2  
 0.5  
 0.5  
 0.4  
 1.7

III  
 0.1  
 0.7  
 0.2  
 1.2

V3  
 0.0  
 1.4  
 0.6  
 1.7

II

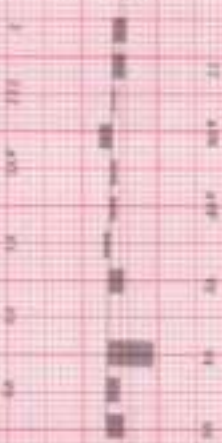

*Handwritten signature*



# HEALTHCARE MEDICAL CENTRE & DIAGNOSTICS

Mrs HIMANSHI GUPYA  
 I.D. 488  
 Age 35/E  
 Date 09-12-2023

PATE 1291pm  
 B.P. 130/96

Bruce  
 RECOVERY  
 TOTAL TIME 8:45  
 PHASE TIME 0:50

dt # 10mm/mV  
 8mm PostC

RECOVERY 1  
 LINKED MEDIAN

Mag. X 2

VI

I  
 0.9  
 1.1  
 -1.4  
 -1.9

V1  
 0.0  
 -0.5

V4  
 1.8  
 2.4

II  
 1.9  
 2.8  
 0.0  
 -0.3

V2  
 0.9  
 0.8

V5  
 1.4  
 1.7

III  
 0.9  
 1.8  
 1.4  
 2.3

V3  
 1.7  
 1.9

V6  
 1.2  
 1.6



*Non: Gu*



# HEALTHCARE MEDICAL CENTRE & DIAGNOSTICS

MR. HIMANSHI GUPTA

I.D. 488

Age 35/F

Date 09-12-2023

Rate 100bpm  
R.P. 130/80

Brucce  
RECOVERY  
NORMAL TIME 9-46  
PHASE TIME 1:51

SP # 10mm/mV  
Rome Post

RECOVERY 2

LINKED MEDIAN

Mag. X 2

V1

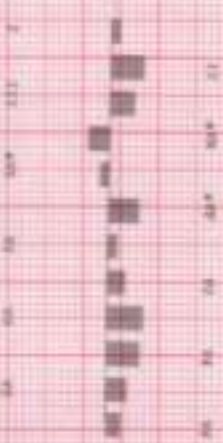
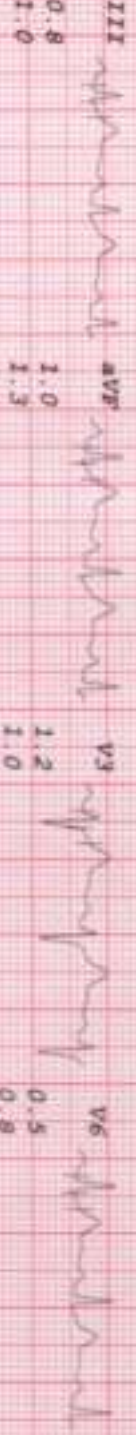
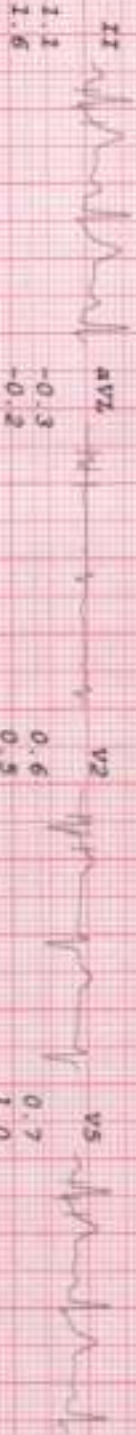
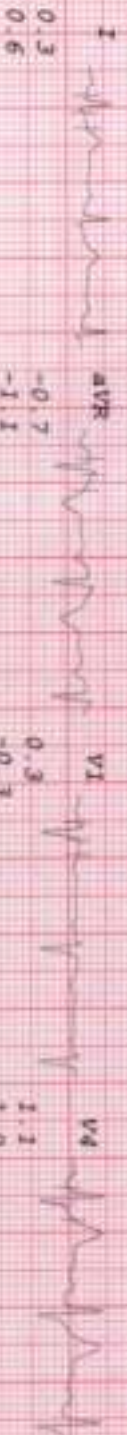

Praveen's Care







# HEALTHCARE MEDICAL CENTRE & DIAGNOSTICS

MRS. HIMANSHI GUPTA

I.D. 488

Age 35/F

Date 09-12-2023

RATE 85bpm

B.P. 120/80

Brace

RECOVERY

TOTAL TIME 13:50

PHASE TIME 5:55

ST # 10mm/mV

8mm PostV7

LINKED MEDIAN

Mag. X 2

V1

I  
0.3  
0.5

aVR  
-0.5  
-0.7

V1  
0.1  
-0.3

V4  
0.4  
0.6

II  
0.7  
0.8

aVL  
0.0  
0.1

V2  
0.3  
0.3

V5  
0.4  
0.5

III  
0.3  
0.3

aVF  
0.5  
0.6

V3  
0.4  
0.7

V6  
0.3  
0.4

0.1  
-0.3

II

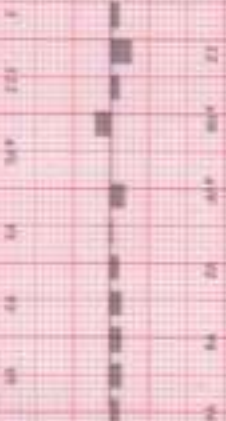

Printed