

|                     |                 |                           |                  |
|---------------------|-----------------|---------------------------|------------------|
| <b>Patient Name</b> | MS PREETI SINGH | <b>Requested By</b>       |                  |
| <b>MRN</b>          | 91861           | <b>Procedure DateTime</b> | 26-11-2022 10:09 |
| <b>Age/Sex</b>      | 32Y/Female      | <b>Hospital</b>           | NH-HSR CLINIC    |

**CHEST RADIOGRAPH (PA VIEW)**

**CLINICAL DETAILS:** For executive health checkup.

**FINDINGS:**

- The lung fields and bronchovascular markings appear normal.
- The cardiac size is within normal limits.
- Mediastinum and great vessels are within normal limits.
- Trachea is normal and is central. The hilar shadows are unremarkable.
- The costo-phrenic angles are clear. No evidence of pleural effusion or pneumothorax.
- The visualized bones and soft tissue structures appear normal.
- Both the diaphragmatic domes appear normal.

**IMPRESSION:**

- No significant abnormality detected.



Dr. Banu Prasad .S P  
Senior Registrar

\* This is a digitally signed valid document. Reported Date/Time: 26-11-2022 13:39

This report has been generated from **NH Teleradiology 24/7**, a service of Narayana Health

-- End of Report --

Page 1 of 1

**Narayana Multispeciality Clinic**

(A unit of Narayana Hrudayalaya Limited) CIN: L85110KA2000PLC027497

Registered Office: 258/A, Bommasandra Industrial Area, Anekal Taluk, Bangalore 560099

Address: #43/A-B, 1st Floor, BDA Complex, 6th Sector, HSR Layout, Bangalore - 560 102

Tel : +91-080 2572 7334, [www.narayanahealth.org](http://www.narayanahealth.org)

Appointments  
**1800-309-0309 (Toll Free)**

Emergencies  
**97384-97384**

**DEPARTMENT OF LABORATORY MEDICINE**

Final Report

Patient Name : Ms Preeti Singh MRN : 20010000091861 Gender/Age : FEMALE , 32y (17/12/1989)  
 Collected On : 26/11/2022 09:10 AM Received On : 26/11/2022 11:25 AM Reported On : 26/11/2022 11:54 AM  
 Barcode : 212211260022 Specimen : Whole Blood Consultant : Dr. S Shreyas(GENERAL MEDICINE)  
 Sample adequacy : Satisfactory Visit No : OP-001 Patient Mobile No : 7795493870

**HAEMATOLOGY LAB**

| Test   | Result | Unit           | Biological Reference Interval |
|--|--------|----------------|-------------------------------|
| <b>COMPLETE BLOOD COUNT (CBC)</b>                                    |        |                |                               |
| Haemoglobin (Hb%) (Oxymethemoglobin Method)                          | 13.1   | g/dL           | 12.0-15.0                     |
| Red Blood Cell Count (Coulter Principle/Electrical Impedence)        | 4.48   | Million/ul     | 3.8-5.8                       |
| PCV (Packed Cell Volume) / Hematocrit (Calculated)                   | 39.4   | %              | 36.0-46.0                     |
| MCV (Mean Corpuscular Volume) (Derived From RBC Histogram)           | 88     | fL             | 83.0-101.0                    |
| MCH (Mean Corpuscular Haemoglobin) (Calculated)                      | 29.2   | pg             | 27.0-32.0                     |
| MCHC (Mean Corpuscular Haemoglobin Concentration) (Calculated)       | 33.2   | g/L            | 31.5-34.5                     |
| Red Cell Distribution Width (RDW) (Derived)                          | 15.2 H | %              | 11.6-14.0                     |
| Platelet Count (Coulter Principle/Electrical Impedence)              | 214    | Thous/ $\mu$ L | 150.0-450.0                   |
| Total Leucocyte Count(WBC) (Coulter Principle /Electrical Impedence) | 6.0    | Thous/cumm     | 4.0-10.0                      |
| <b>DIFFERENTIAL COUNT (DC)</b>                                       |        |                |                               |
| Neutrophils (VCSn Technology)  | 54.4   | %              | 35.0-66.0                     |
| Lymphocytes (VCSn Technology)  | 37.7   | %              | 20.0-40.0                     |
| Monocytes (VCSn Technology)  | 4.2    | %              | 2.0-10.0                      |
| Eosinophils (VCSn Technology)  | 3.6    | %              | 1.0-6.0                       |

Page 1 of 2

Patient Name : Ms Preeti Singh MRN : 20010000091861 Gender/Age : FEMALE , 32y (17/12/1989)

|                           |     |   |          |
|---------------------------|-----|---|----------|
| Basophils (Calculated)    | 0.1 | % | 0.0-1.0  |
| Absolute Neutrophil Count | 3.3 | - | 2.0-7.0  |
| Absolute Lymphocyte Count | 2.3 | - | 1.0-3.0  |
| Absolute Monocyte Count   | 0.3 | - | 0.2-1.0  |
| Absolute Eosinophil Count | 0.3 | - | 0.02-0.5 |

--End of Report--

*Seema S*

Dr. Seema Sivasankaran  
MD, DNB  
CONSULTANT PATHOLOGIST

**Note**

- Abnormal results are highlighted.
- Results relate to the sample only.
- Kindly correlate clinically.





DEPARTMENT OF LABORATORY MEDICINE

Final Report

Patient Name : Ms Preeti Singh MRN : 20010000091861 Gender/Age : FEMALE , 32y (17/12/1989)  
Collected On : 26/11/2022 09:10 AM Received On : 26/11/2022 11:25 AM Reported On : 26/11/2022 12:35 PM  
Barcode : 212211260021 Specimen : Whole Blood - ESR Consultant : Dr. S Shreyas(GENERAL MEDICINE)  
Sample adequacy : Satisfactory Visit No : OP-001 Patient Mobile No : 7795493870

HAEMATOLOGY LAB

| Test                                 | Result | Unit   | Biological Reference Interval |
|--------------------------------------|--------|--------|-------------------------------|
| Erythrocyte Sedimentation Rate (ESR) | 12     | mm/1hr | 0.0-19.0                      |

--End of Report--

Dr. Seema Sivasankaran  
MD, DNB  
CONSULTANT PATHOLOGIST

Note

- Abnormal results are highlighted.
- Results relate to the sample only.
- Kindly correlate clinically.



DEPARTMENT OF LABORATORY MEDICINE

Final Report

Patient Name : Ms Preeti Singh MRN : 20010000091861 Gender/Age : FEMALE , 32y (17/12/1989)

Collected On : 26/11/2022 09:10 AM Received On : 26/11/2022 11:25 AM Reported On : 26/11/2022 12:38 PM

Barcode : 212211260023 Specimen : Whole Blood Consultant : Dr. S Shreyas(GENERAL MEDICINE)

Sample adequacy : Satisfactory Visit No : OP-001 Patient Mobile No : 7795493870

HAEMATOLOGY LAB

Test

Result

Unit

BLOOD GROUP & RH TYPING

Blood Group

B

-

RH Typing

Positive

-

--End of Report--

*Seema S*

Dr. Seema Sivasankaran  
MD, DNB  
CONSULTANT PATHOLOGIST

Note

- Abnormal results are highlighted.
- Results relate to the sample only.
- Kindly correlate clinically.



DEPARTMENT OF LABORATORY MEDICINE

Final Report

Patient Name : Ms Preeti Singh MRN : 20010000091861 Gender/Age : FEMALE , 32y (17/12/1989)  
Collected On : 26/11/2022 09:10 AM Received On : 26/11/2022 11:25 AM Reported On : 26/11/2022 01:19 PM  
Barcode : 202211260045 Specimen : Plasma Consultant : Dr. S Shreyas(GENERAL MEDICINE)

Sample adequacy : Satisfactory Visit No : OP-001 Patient Mobile No : 7795493870

BIOCHEMISTRY

| Test                                   | Result | Unit  | Biological Reference Interval  |
|--|--------|-------|--|
| Fasting Blood Sugar (FBS) (Hexokinase) | 75     | mg/dL | ADA standards 2020<br>=>126 : Diabetes<br>70 to 99 : Normal<br>100 to 125 : Pre-diabetes |

--End of Report--

*Seema S*

Dr. Seema Sivasankaran  
MD, DNB  
CONSULTANT PATHOLOGIST

Note

- Abnormal results are highlighted.
- Results relate to the sample only.
- Kindly correlate clinically.





**DEPARTMENT OF LABORATORY MEDICINE**

Final Report

Patient Name : Ms Preeti Singh MRN : 20010000091861 Gender/Age : FEMALE , 32y (17/12/1989)  
Collected On : 26/11/2022 12:46 PM Received On : 26/11/2022 01:41 PM Reported On : 26/11/2022 02:59 PM  
Barcode : 202211260077 Specimen : Plasma Consultant : Dr. S Shreyas(GENERAL MEDICINE)  
Sample adequacy : Satisfactory Visit No : OP-001 Patient Mobile No : 7795493870

| Test   | BIOCHEMISTRY |       | Biological Reference Interval   |
|--|--------------|-------|---|
|  | Result       | Unit  |   |
| Post Prandial Blood Sugar (PPBS) (Glucose Oxidase, Peroxidase) | 125          | mg/dL | ADA standards 2020<br>=>200 : Diabetes<br>70 to 139 : Normal<br>140 to 199 : Pre-diabetes |

--End of Report--

*Seema S*

Dr. Seema Sivasankaran  
MD, DNB  
CONSULTANT PATHOLOGIST

**Note**

- Abnormal results are highlighted.
- Results relate to the sample only.
- Kindly correlate clinically.



**DEPARTMENT OF LABORATORY MEDICINE**

Patient Name : Ms Preeti Singh MRN : 20010000091861 Gender/Age : FEMALE , 32y (17/12/1989)  
Collected On : 26/11/2022 09:10 AM Received On : 26/11/2022 11:25 AM Reported On : 26/11/2022 01:42 PM  
Barcode : 202211260046 Specimen : Whole Blood Consultant : Dr. S Shreyas(GENERAL MEDICINE)  
Sample adequacy : Satisfactory Visit No : OP-001 Patient Mobile No : 7795493870

| Test                      | BIOCHEMISTRY |      |   |
|---------------------------|--------------|------|---|
|                           | Result       | Unit | Biological Reference Interval   |
| HbA1C                     |              |      |   |
| HbA1c                     | 5.4          | %    | Normal: 4.0-5.6<br>Prediabetes: 5.7-6.40<br>Diabetes: => 6.5<br>ADA standards: = 2020 |
| Estimated Average Glucose | 108.29       | %    | -   |

**Interpretation:**

- HbA1C above 6.5% can be used to diagnose diabetes provided the patient has symptoms. If the patient does not have symptoms with HbA1C>6.5%, repeat measurement on further sample. If the repeat test result is <6.5%, consider as diabetes high risk and repeat measurement after 6 months.
- HbA1C measurement is not appropriate in diagnosing diabetes in children, suspicion of type 1 diabetes, symptoms of diabetes for less than 2 months, pregnancy, hemoglobinopathies, medications that may result sudden increase in glucose, anemia, renal failure, HIV infection, malignancies, severe chronic hepatic, and renal disease.
- Any sample with >15% should be suspected of having a haemoglobin variant.

--End of Report--

*Seema S*

Dr. Seema Sivasankaran  
MD, DNB  
CONSULTANT PATHOLOGIST

**Note**

- Abnormal results are highlighted.
- Results relate to the sample only.
- Kindly correlate clinically.





**DEPARTMENT OF LABORATORY MEDICINE**

Patient Name : Ms Preeti Singh MRN : 20010000091861 Gender/Age : FEMALE , 32y (17/12/1989)  
Collected On : 26/11/2022 09:10 AM Received On : 26/11/2022 11:25 AM Reported On : 26/11/2022 02:18 PM  
Barcode : 202211260047 Specimen : Serum Consultant : Dr. S Shreyas(GENERAL MEDICINE)  
Sample adequacy : Satisfactory Visit No : OP-001 Patient Mobile No : 7795493870

**BIOCHEMISTRY**

| Test   | Result       | Unit                      | Biological Reference Interval  |
|--|--------------|---------------------------|--|
| <b>SERUM CREATININE</b>  |              |                           |  |
| Serum Creatinine (Enzymatic Method (hydrolase, Oxidase, Peroxidase))             | 0.80         | mg/dL                     | 0.52-1.04  |
| eGFR (Calculated)  | 83.2         | mL/min/1.73m <sup>2</sup> | Indicative of renal impairment : < 60<br>Note:eGFR is inaccurate for Hemodynamically unstable patients eGFR is not applicable for less than 18 years of age. |
| <b>Blood Urea Nitrogen (BUN)</b> (Enzymatic Method (uricase))                    | 9.62         | mg/dL                     | 7.0-17.0   |
| <b>Serum Uric Acid</b> (Uricase, UV)   | 4.4          | mg/dL                     | 2.5-6.2  |
| <b>LIPID PROFILE (CHOL,TRIG,HDL,LDL,VLDL)</b>                                    |              |                           |  |
| Cholesterol Total (Enzymatic Method (cholesterol Oxidase, Esterase, Peroxidase)) | <b>184 L</b> | mg/dL                     | Both: Desirable: < 200<br>Both: Borderline High: 200-239<br>Both: High: > 240  |
| Triglycerides (Enzymatic Method)   | 130          | mg/dL                     | Both: Normal: < 150<br>Both: Borderline: 150-199<br>Both: High: 200-499<br>Both: Very High: > 500  |
| HDL Cholesterol (HDLC) (Direct Method)   | 55           | mg/dL                     | 40.0-60.0  |
| Non-HDL Cholesterol  | 129.0        | -                         | -  |
| LDL Cholesterol (Calculated)   | 95.13        | mg/dL                     | Both: Optimal: < 100<br>Both: Near to above optimal: 100-129<br>Both: Borderline High: 130-159<br>Both: High: 160-189<br>Both: Very High: > 190              |
| VLDL Cholesterol (Calculated)  | 26           | mg/dL                     | 0.0-40.0   |
| Cholesterol /HDL Ratio (Calculated)  | 3.4          | -                         | 0.0-5.0  |

Patient Name : Ms Preeti Singh MRN : 20010000091861 Gender/Age : FEMALE , 32y (17/12/1989)

**THYROID PROFILE (T3, T4, TSH)**

|   |        |        |  |
|---|--------|--------|--|
| Tri Iodo Thyronine (T3) (Chemiluminescence Immuno Assay (CLIA))           | 1.29   | ng/mL  | 0.6-1.8  |
| Thyroxine (T4) (Chemiluminescence Immuno Assay (CLIA))                    | 6.88   | µg/dl  | 3.2-12.6   |
| TSH (Thyroid Stimulating Hormone) (Chemiluminescence Immuno Assay (CLIA)) | 4.29 H | µIU/mL | > 18 Year(s) : 0.4 - 4.049<br>> 18 Year(s) : Pregnancy<br>1st Trimester: 0.129-3.120<br>> 18 Year(s) : 2nd Trimester :<br>0.274-2.652<br>> 18 Year(s) : 3rd Trimester :<br>0.312-2.947 |

**LIVER FUNCTION TEST(LFT)**

|   |      |       |            |
|---|------|-------|------------|
| Bilirubin Total (Diazo Method)  | 0.56 | mg/dL | 0.2-1.3    |
| Conjugated Bilirubin (Direct) (Modified Diazo Method)                               | 0.2  | mg/dL | 0.0-0.3    |
| Unconjugated Bilirubin (Indirect) (Dual Wavelength - Reflectance Spectrophotometry) | 0.36 | mg/dL | 0.0-1.1    |
| Total Protein (Biuret Method )  | 7.7  | g/dL  | 6.3-8.2    |
| Serum Albumin (PCP Dye Binding Method)  | 4.5  | gm/dL | 3.5-5.0    |
| Serum Globulin (Calculated)   | 3.1  | gm/dL | 2.0-3.5    |
| Albumin To Globulin (A/G)Ratio (Calculated)   | 1.5  | -     | 1.0-2.1    |
| SGOT (AST) (UV With P5P)  | 28   | U/L   | 14.0-36.0  |
| SGPT (ALT) (UV With P5P)  | 16   | U/L   | <35.0      |
| Alkaline Phosphatase (ALP) (PNPP With AMP Buffer)                                   | 80   | U/L   | 38.0-126.0 |
| Gamma Glutamyl Transferase (GGT) (Enzymatic (Gamma Glutamyl Carboxynitrilide))      | 19   | U/L   | 12.0-43.0  |

--End of Report-

**DEPARTMENT OF LABORATORY MEDICINE**

Final Report

Patient Name : Ms Preeti Singh MRN : 20010000091861 Gender/Age : FEMALE , 32y (17/12/1989)  
Collected On : 26/11/2022 09:10 AM Received On : 26/11/2022 11:44 AM Reported On : 26/11/2022 12:18 PM  
Barcode : 222211260015 Specimen : Urine Consultant : Dr. S Shreyas(GENERAL MEDICINE)  
Sample adequacy : Satisfactory Visit No : OP-001 Patient Mobile No : 7795493870

**CLINICAL PATHOLOGY**

| Test                                  | Result      | Unit | Biological Reference Interval |
|---------------------------------------|-------------|------|-------------------------------|
| <b>URINE ROUTINE &amp; MICROSCOPY</b> |             |      |                               |
| <b>PHYSICAL EXAMINATION</b>           |             |      |                               |
| Volume                                | 40          | ml   | -                             |
| Colour                                | Pale Yellow | -    | -                             |
| Appearance                            | Clear       | -    | -                             |
| <b>CHEMICAL EXAMINATION</b>           |             |      |                               |
| pH(Reaction)                          | 5.5         | -    | 4.8-7.5                       |
| Sp. Gravity                           | 1.010       | -    | -                             |
| Protein                               | Negative    | -    | Negative                      |
| Urine Glucose                         | Negative    | -    | Negative                      |
| Ketone Bodies                         | Negative    | -    | Negative                      |
| Bile Salts                            | Negative    | -    | Negative                      |
| Bile Pigment (Bilirubin)              | Negative    | -    | Negative                      |
| Urobilinogen                          | Normal      | -    | Normal                        |
| Urine Leucocyte Esterase              | Negative    | -    | Negative                      |
| Blood Urine                           | Negative    | -    | Negative                      |
| Nitrite                               | Negative    | -    | Negative                      |
| <b>MICROSCOPIC EXAMINATION</b>        |             |      |                               |



Report Name: **Wet mount prep** - ID: **0010000001000** Sample ID: **PC0002** No: **07/10/2020**

|                         |          |          |
|-------------------------|----------|----------|
| Wet Prep                | 1 slide  | Wet Prep |
| Wet                     | Wet Prep | Wet      |
| Epithelial Cells        | 1 slide  | Wet      |
| Leukocytes              | Wet Prep |          |
| Wet Prep (Papanicolaou) | Negative |          |
| Wet Prep (Papanicolaou) | Negative |          |

Unit of Narayana

Dr. **Aravind Subramanian**  
 MD, DNB  
 Gynecology

**Notes**  
 Reported results as highlighted  
 Sample status as per report only  
 Sample collection details



Patient MRN : 20010000091861  
 Patient Name : Ms Preeti Singh  
 Sex/Age : Female, 32y 11m  
 Address : NO. A702, MJ LIFESTYLE, RAYASANDRA, Bengaluru, Bangalore Urban, Karnataka, India, 560100  
 Visit Number : OP-001  
 Consultation Type : OP, New Visit  
 Phone Number : 7795493870

Date : 26/11/2022 11:40 AM  
 Department : OBSTETRICS & GYNAECOLOGY  
 Consultant : Dr. Vijayalakshmi S Dhaded  
 Ref. Hospital : -  
 Ref. Doctor : -  
 Sponsor Name : ARCOFEMI HEALTHCARE LIMITED

Vitals :  
 BP (mmHg) : 120/80  
 HR (bpm) : 70  
 RR (bpm) : 19  
 Weight (kg) : 65.49  
 Fall Score :  
 Temp (°F) :  
 BMI :  
 Pain Score :

CHIEF COMPLAINTS AND HPI

GENERAL EXAMINATION

Allergies : Known/Unknown  
 Soc/Habitus : Cachectic/ Thin Built/ Average Built/ Obese/ Normal  
 Pertinent Family History : Negative/ Unknown  
 Psychological Assessment : Normal/Any Psychological Problem

*for general checkup (paper)*

*lets delay eyes since 6 months*

SYSTEMIC EXAMINATION

*cut - 25/10/22*

*present eyes - 3-5l 28 day, splenic to  
 present eyes - 3-5l 35-40 day, 4 feet eye 4/20/22*

ADDITIONAL ASSESSMENT

INVESTIGATIONS

*MC 6 yrs  
 P1A1 → PTA - 4 yrs  
 HTP - healed nites  
 HTP - healed nites*

TREATMENT SUGGESTED

*Pl4 → NA  
 P14 - Met with led ce-stad, new grafted  
 HTP - healed nites*

REVIEW ON

Generated By : Bindhu Priya(335541)

Generated On : 26/11/2022 09:06 AM

One free consultation with the same doctor within next 6 days



ID: 91861  
Name: MS PREETI  
Age: 32 Years  
Gender: Female

26-11-2022 11:03:48 AM

|                 |              |              |
|-----------------|--------------|--------------|
| Vent Rate       | 84 bpm       | Sinus rhythm |
| PR Interval     | 142 ms       |              |
| QRS Duration    | 74 ms        | Normal ECG   |
| QT/QTc Interval | 388/430 ms   |              |
| P/QRS/T Axes    | 63/66/50 deg |              |
| Dr: Hodges      |              |              |

Unconfirmed Diagnosis

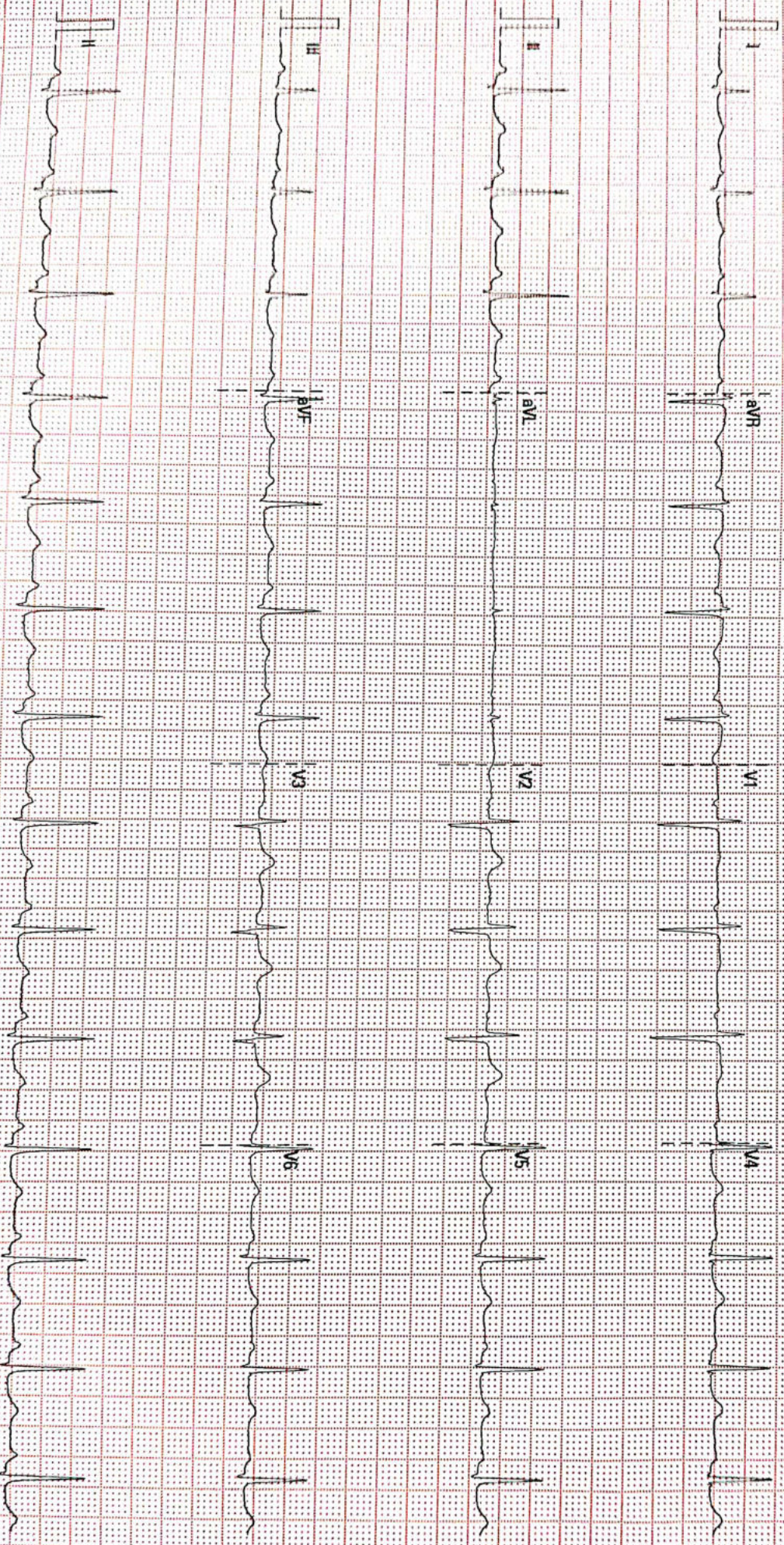

25 mm/s  
10 mm/mV  
50 Hz  
BDR 35 Hz

Narayana Multispecialty Clinic

02\_10\_00\_V28\_4.1  
SN:FN\_25035565



# ADULT TRANS-THORACIC ECHO REPORT

**Narayana**  
Multispeciality Clinic  
Unit of Narayana Health

PATIENT NAME : Ms Preeti Singh  
GENDER/AGE : Female, 32 Years  
LOCATION : Opd

PATIENT MRN : 20010000091861  
PROCEDURE DATE : 26/11/2022 01:36 PM  
REQUESTED BY : Dr. S Shreyas



INDICATIONS : ROUTINE CHECK UP

VITAL PARAMETERS : HR (BPM) :71, SINUS RHYTHM, BP (MMHG) : -  
WINDOW : SUBOPTIMAL

IMPRESSION

- NORMAL CHAMBERS DIMENSION
- NORMAL VALVES
- NORMAL PA PRESSURE
- NO RWMA
- NORMAL LV SYSTOLIC FUNCTION
- LVEF -60 %

## FINDINGS

### CHAMBERS

LEFT ATRIUM : NORMAL SIZED  
AP DIAMETER(MM): 31

RIGHT ATRIUM : NORMAL SIZED  
RAP(MMHG): 3

LEFT VENTRICLE : NORMAL SIZE AND THICKNESS WITH NORMAL FUNCTION

|           |       |               |      |         |      |
|-----------|-------|---------------|------|---------|------|
| LVIDD(MM) | : 38  | IVSD(MM)      | : 10 | EDV(ML) | : 62 |
| LVIDS(MM) | : 20  | LVPWD(MM)     | : 9  | ESV(ML) | : 22 |
| E/A RATIO | : 0.8 | E/E'(AVERAGE) | : -  | LVEF(%) | : 60 |

/0.7

RIGHT VENTRICLE : NORMAL SIZE AND THICKNESS WITH NORMAL FUNCTION  
TAPSE(MM): 21

LVOT/RVOT : NORMAL

RWMA : NO REGIONAL WALL MOTION ABNORMALITIES

### VALVES

MITRAL : NORMAL MOBILITY AND THICKNESS WITH NO CALCIFICATION. SUB VALVAR STRUCTURES ARE NORMAL

AORTIC : NORMAL MOBILITY AND THICKNESS WITH NO CALCIFICATION, PG-2MMHG

TRICUSPID : NORMAL MOBILITY AND THICKNESS WITH NO CALCIFICATION. SUB VALVAR STRUCTURES ARE NORMAL

PULMONARY : NORMAL MOBILITY AND THICKNESS WITH NO CALCIFICATION, PG-2MMHG

### SEPTAE

IAS : INTACT

IVS : INTACT

### ARTERIES AND VEINS

Page 1 of 2

## Narayana Multispeciality Clinic

(A unit of Narayana Hrudayalaya Limited) CIN LB5110KA2000PLC027497

Registered Office: 258/A, Bommasandra Industrial Area, Anekal Taluk, Bangalore 560099

Address: #43/A-B, 1st Floor, BDA Complex, 6th Sector, HSR Layout, Bangalore - 560 102

Tel : +91-080 2572 7334, [www.narayanahealth.org](http://www.narayanahealth.org)

Appointments

**1800-309-0309 (Toll Free)**

Emergencies

**97384-97384**

Patient Name : Ms Preeti Singh  
Age : 32 Years  
Referred by : EHP

MRN : 91861  
Sex : Female  
Date : 26-11-2022

**ULTRASOUND ABDOMEN AND PELVIS**

**FINDINGS:**

Liver is normal in size and echopattern. No intra or extra hepatic biliary duct dilatation. No focal lesions.

Portal vein is normal in course, caliber and shows hepatopetal flow. CBD is not dilated.

Gallbladder is well distended. There is no evidence of calculus/wall thickening/pericholecystic fluid.

Pancreas to the extent visualized, appears normal in size, contour and echogenicity.

Spleen is normal in size, shape, contour and echopattern. No evidence of mass or focal lesions.

Right Kidney is normal in size (measures 9.2 cm in length & 1.5 cm in parenchymal thickness), position, shape and echopattern. Corticomedullary differentiation is maintained. No evidence of calculi or hydronephrosis.

Left Kidney is normal in size (measures 10.0 cm in length & 1.4 cm in parenchymal thickness), position, shape and echopattern. Corticomedullary differentiation is maintained. No evidence of calculi or hydronephrosis.

Urinary Bladder is well distended. Wall thickness is normal. No evidence of calculi, mass or mural lesion.

Uterus is anteverted & normal in size, measures 6.6 x 3.9 x 4.5 cm. Myometrial and endometrial echoes are normal.

Endometrium measures 6 mm. Endometrial cavity is empty.

Both ovaries are normal in size and echopattern.

Right ovary: measures 2.7 x 2.4 cm. Left ovary: measures 2.8 x 1.9 cm.

Both adnexa: No mass is seen.

There is no ascites or pleural effusion.

**IMPRESSION:**

- No significant sonological abnormality detected.



**Dr. Tanuj Gupta**  
Senior Consultant Radiologist

**Disclaimer**

Note: Investigations have their limitations. Solitary pathological/Radiological and other investigations never confirm the final diagnosis. They only help in diagnosing the disease in correlation to clinical symptoms and other related tests. Please interpret accordingly. This report is not for Medico- Legal purposes.

**Narayana Multispeciality Clinic**  
(A unit of Narayana Hrudayalaya Limited) CIN: LB5110KA2000PLC027497

Registered Office: 258/A, Bommasandra Industrial Area, Anekal Taluk, Bangalore 560099  
Address: #43/A-B, 1st Floor, BDA Complex, 6th Sector, HSR Layout, Bangalore - 560 102  
Tel : +91-080 2572 7334, [www.narayanahealth.org](http://www.narayanahealth.org)

**1800-309-0309 (Toll Free)**

Appointments

Emergencies

**97384-97384**