



Reg. Office : CTS No. 15184/3, Asian Hospital, Akashwani Signal, Jalna Road, Aurangabad - 431 001 (MH) India.  
E-mail : asianciticarehospital@gmail.com, Ph. 0240- 6610801 / 6610807

Name of Patient: Mrs.Shweta More

Date:29/07/2023

Age/Sex : 29Yrs/Female

Ref.By: Sarda Centre

## 2-D ECHOCARDIOGRAPHY REPORT

Mitral Valve : Normal  
Aortic Valve : Normal  
Tricuspid Valve : Normal  
Pulmonary Valve : Normal  
Right Atrium : Normal  
Right Ventricle : Normal  
Left Atrium : 3.33Cm  
Left Ventricle : Normal  
IVS(S):1.11Cm LV(S):2.62Cm PW(S):0.98Cm LVEF-64%  
IVS(D):1.16Cm LV (D):4.03Cm PW(D):1.12Cm FS- 35%  
IVS : 0.95Cm  
IAS : Intact  
Aorta : 2.61Cm  
Pulmonary Artery : Normal  
Pericardium : Normal  
IVC : Normal

### DOPPLER STUDY

Mitral Flow : E-1.14 m/sec A-0.65 m/sec DT- 236m/sec E/A-1.7  
Aortic Flow : 1.40m/sec  
Pulmonary Flow : 0.87m/sec  
Tricuspid Flow : m/sec RVSP- mm Hg

### COLOR DOPPLER

MR : No  
AR : No  
TR : No  
PR : No



VIGHNAHARTA HEALTH VISIONARIES PRIVATE LIMITED'S

# ASIAN SUPERSPECIALITY HOSPITAL

CITICARE

CIN No. : U85100MH2013PTC245579

Reg. Office : CTS No. 15184/3, Asian Hospital, Akashwani Signal, Jalna Road, Aurangabad - 431 001 (MH) India.

Shunts

E-mail : [asianciticarehospital@gmail.com](mailto:asianciticarehospital@gmail.com), Ph. 0240- 6610801 / 6610807

## CONCLUSION:

**Normal Sized Cardiac Chambers.**

**No LV RWMA.**

**Good LV Systolic function with LVEF- 64%.**

**Normal LV Filling Pattern.**

**No MR/AR/TR.**

**No PE/LV Clot.**

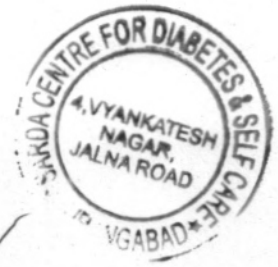

**DR. DEORAO THENGE**  
**M.D.D.N.B.(CARDIOLOGY)**

Dr. Devrao Thenge  
MD, DNB (Cardiology)  
Reg. No. 2001/02/1091

**Dr. Deorao Thenge**  
M.D., D.N.B., (Cardiology)

**Dr. Mukund Bajaj**  
M.D., D.M., (Cardiology)

# SARDA

## CENTRE FOR DIABETES & SELF CARE

NAME: MRS. SHWETA MORE

SEX: Female AGE: 29 Years.

REF. BY : Dr. BOB

DATE :29/07/2023

### COMPLETE BLOOD COUNT

TEST	RESULT	NORMAL RANGE
WBC COUNT	9800 /cumm	4.0 - 11.0 x 10 <sup>3</sup> /cumm
Haemoglobin:	10.3 g%	13.0 - 18.0 g%
Platelets:	2,26000 /cumm	1,50,000 - 4,50,000 / cumm
Red Blood Cells:	3.20 /Mill/ul	4.20 - 6.00 Mill/ul
MCV:	92.9 fL	80.0 - 97.0 fL
MCH:	32.1 pg	26.0 - 32.0 pg
MCHC:	34.6 g/dL	31.0 - 36.0 g/dL
HCT:	29.7 %	37.0 - 51.0 %
Differential Count		
Neutrophils:	75 %	40 - 75 %
Lymphocyte:	17 %	20 - 45 %
Monocytes:	05 %	2 - 10 %
Eosinophills:	03 %	1 - 06 %
Basophills:	00 %	0 - 1 %
ESR:	13 mm at 1 Hr.	Male: 0 - 8 mm at 1 Hr. Female: 0 - 20 mm at 1 Hr.

AGE: YRS

### BLOOD GROUP

BLOOD GROUP	:	"O"
R.H.FACTOR	:	POSITIVE

Dr.S R. SARDA

MD Reg. No.66462

SARDA CENTRE FOR DIABETES & SELF CARE  
4, Vyanktesh Nagar, Jalna Road, Aurangabad

Dr. Sampat Sarda

M.D.(Pathology) 2334858

# SARDA

## CENTRE FOR DIABETES & SELF CARE

NAME: MRS. SHWETA MORE

SEX: Female AGE: 29 Years.

REF. BY : Dr. BOB

DATE :29/07/2023

### BIOCHEMISTRY REPORT

TEST	RESULT	NORMAL RANGE
Random Blood Glucose:	76 mg/dl	70 - 140 mgs/dl

### GYCOCYTED HAEMOGLOBIN

TEST	RESULT	NORMAL
HbA1C:	5.3 %	4.7-5.9 %
M.B.G	98.89% mg	70 - 120 mg

#### INTERPRETATION:

FOR DIABETIC PATIENT

- Good Control: 6.0 - 7.0 %
- Fair Diabetic Control: 7.0 - 8.0 %
- Unsatisfactory control: 8.0 - 10 %
- Poor Diabetic Control: Above 10 %

Dr.S R. SARDA

M.D. Reg. No.66462

ARDA CENTRE FOR DIABETES & SELF CARE

4, Vyanktesh Nagar, Jalna Road, Aurangabad

M.D.(Pathology) 1, 2334858



# SARDA

## CENTRE FOR DIABETES & SELF CARE

NAME: MRS. SHWETA MORE

SEX: Female AGE: 29 Years.

REF. BY : Dr. BOB

DATE :29/07/2023

### BLOOD PROFILE

TEST	RESULT	NORMAL
BILIRUBIN TOTAL	0.54mg%	0.2-1.0 mg
DIRECT	0.11	0.0-0.3
INDIRECT	<b>0.43</b>	0.3-0.7
S.G.O.T	<b>23</b> IU/L	15-40 IU/L
S.G.P.T	<b>19</b> IU/L	15-40 IU/L
ALK PHOSPHATASE	89 IU/L	42-128IU/L
S.PROTEIN TOTAL	<b>7.2</b> gm%	6.0-8.0 gm%
ALBUMIN	4.0gm%	3.2-4.4 gm%
GLOBULINS	<b>3.2</b> gm%	2.3-3.5 gm%
ALB/GLO RATIO	1.25	
G.G.T.P	<b>25</b>	upto50IU
SR.URIC ACID	<b>3.9</b>	3.5-7.0 mg %\$sruric-

Dr.S R. SARDA

M.D Reg. No.56462

SARDA CENTER FOR DIABETES & SELF CARE

4, Vyanktesh Nagar, Jalna Road, Aurangabad

Dr.Sampat Sarda

M.D.(Pathology)

# SARDA

## CENTRE FOR DIABETES & SELF CARE

NAME: MRS. SHWETA MORE

SEX: Female AGE: 29 Years.

REF. BY : Dr. BOB

DATE :29/07/2023

### BLOOD PROFILE

TEST	RESULT	NORMAL
BLOOD UREA N2	13.5 mg%	5-25mg %
CREATININE	0.9mg%	0.6-1.4 mg %

### BLOOD PROFILE

TEST	RESULT	NORMAL
BLOOD UREA NITROGEN(BUN)CREATININE	: 15 mg%	6-22mg%

Dr.S R. SARDA

MD Reg. No.56462

SARDA CENTRE FOR DIABETES & SELF CARE  
Vyanktesh Nagar, Jalna Road, Aurangabad

Dr. Sampat Sarda  
M.D.(Pathology)

# SARDA

## CENTRE FOR DIABETES & SELF CARE

NAME: MRS. SHWETA MORE

SEX: Female AGE: 29 Years.

REF. BY : Dr. BOB

DATE :29/07/2023

### LIPID PROFILE

Serum Cholesterol :	233 mg/dl	130 - 250 mg/dl
HDL Cholesterol:	46 mg/dl	30 - 95 mg/dl
Serum Triglyceride:	<b>236</b> mg/dl	up to 165 mg/dl
LDL Cholesterol:	139.8 mg/dl	up to 165 mg/dl
VLDL Cholesterol:	47.2 mg/dl	up to 40 mg/dl
LDL / HDL Cholesterol Ratio:	3.04	Low risk : 0.5 - 3.0 Moderate risk: 3.0 - 6.0 High risk: > 6.0
CHOL./HDL Cholesterol Ratio:	5.07	Low risk : 3.3 - 4.4 Average risk: 4.4 - 7.1 Moderate risk: 7.0 - 11.0 High risk: > 11

Dr.S R. SARDA

MD Reg. No.56462

SARDA CENTER FOR DIABETES & SELF CARE

4, Vyanktesh Nagar, Jalna Road, Aurangabad

Ph.: 2333851, 2334858

Dr.Sampat Sarda  
M.D.(Pathology)

# SARDA

## CENTRE FOR DIABETES & SELF CARE

NAME: MRS. SHWETA MORE

SEX: Female AGE: 29 Years.

REF. BY : Dr. BOB

DATE :29/07/2023

AGE: YRS

### THYROID FUCTION TEST

TEST	RESULT	NORMAL RANGE
Total T 3 :	128.53 ng/ml	60-181 ng/ml
Total T 4 :	7.41 ug/dl	4.87 - 11.72 ug/dl
TSH Ultrasensitive :	2.32 uIU/ml	0.35 -5.5uIU/ml

Dr.S R. SARDA

M.D Reg. No.66462

SARDA CENTER FOR DIABETES & SELF CARE

4, Vyanktesh Nagar, Jalna Road, Aurangabad

2333851, 2334858

Dr.Sampat Sarda  
M.D.(Pathology)



# **SARDA**

## **CENTRE FOR DIABETES & SELF CARE**

NAME: MRS. SHWETA MORE

SEX: Female AGE: 29 Years.

REF. BY : Dr. BOB

DATE :29/07/2023

### **Urine Routine Examination**

#### **Physical Examination**

Colour:	Pale Yellow
Appearance:	Clear
Reaction:	Acidic
Deposit	Absent

#### **Chemical Examination:**

Specific Gravity	1.020
Albumin	Absent
Sugar:	Absent
Acetone:	----
Bile Salts	----
Bile Pigment:	----

#### **Microscopic Examination**

RBC :	Absent
Pus Cells:	1-2
Epihtelial cells:	Absent
Crystals:	Absent
Casts:	Absent

Dr.S R. SARDA

M.D. Reg. No.56462

SARDA CENTER FOR DIABETES & SELF CARE  
4, Vyanktesh Nagar, Jalna Road, Aurangabad  
M.D.(Pathology) Ph.: 2333851, 2334858

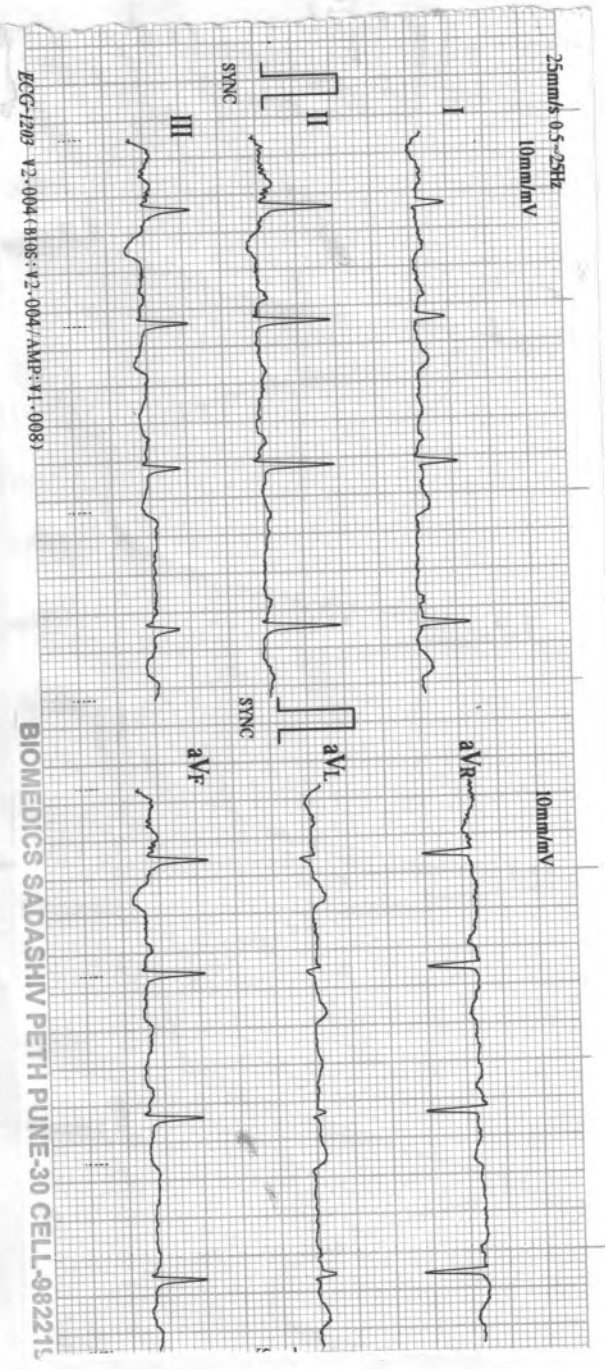

BIOMEDICS SADASHIV PETH PUNE-30 CELL-982215

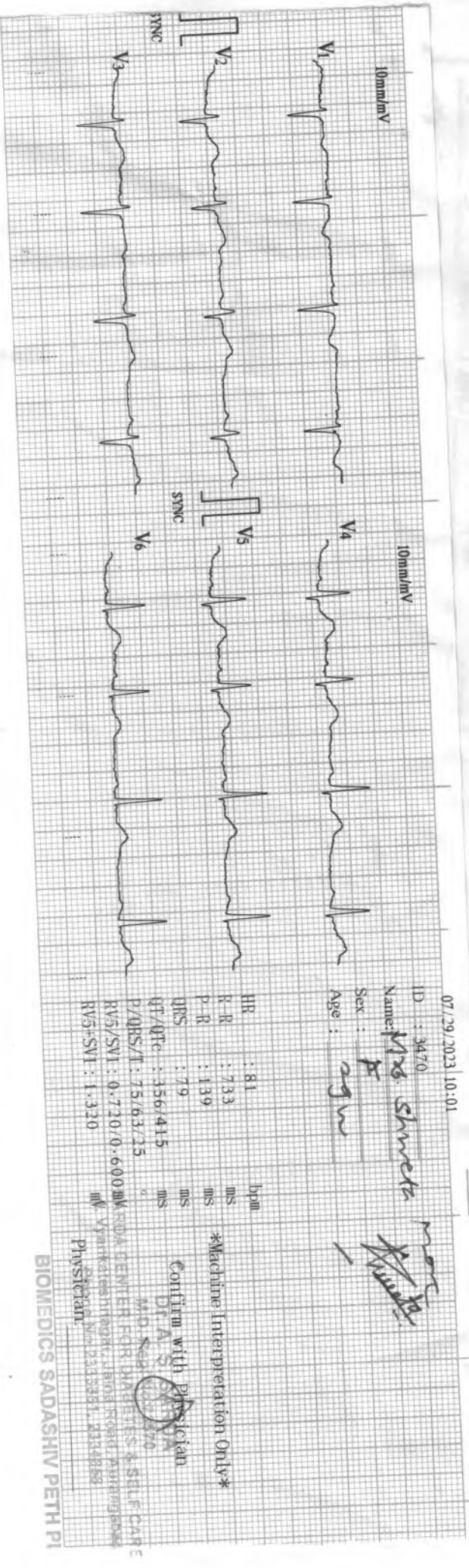

8798

**SARDA  
CENTRE FOR DIABETES & SELF CARE**

4, Vyankatesh Nagar, Jaina Road, Aurangabad. Ph. : (0240) 2333851, 2334858.

Name: Ms. Shweta More Age: 29 yrs  
B07

**CLINICAL SUMMARY:**

Weight: \_\_\_\_\_ Height (Cms): \_\_\_\_\_ Blood Pressure: \_\_\_\_\_

**ECG FINDINGS:**

Rate: 81/min . ORS. Complex:

Rhythm:  ST Segment:

Mechanism:  T. Wave:

Axis:  QT Interval:

P. Wave:  PR Interval:

Ww

Recommendation: \_\_\_\_\_

Date: 29/7/23

Dr. A.S. SARDA  
MBBS, Reg. No. 103710  
SARDA CENTER FOR DIABETES & SELF CARE  
Vyankateshnagar, Jaina Road, Aurangabad  
Phone No. 2333351, 2334858