

Kumar Ranjan  
56/M

29/3/22

Eye check up report -

	Right-Eye	Left-Eye
VA Aided	6/6	Ⓐ 6/6
	N <sub>6</sub>	N <sub>6</sub>
Color Vn Jshuhana	Ⓝ	Ⓝ
Ant seg	Ⓝ	Ⓝ
Fundus	NMD	NMD

Imp Both eyes within normal limits

g

Ranjan

Kumar ranjan  
ID: kr

29.03.2022 11:12:12  
DIABECARE-DIABETES & ENDOCRINE  
OPP GRAND CENTRAL MALL  
SEAWOOD

73 bpm  
-- / -- mmHg

Male

QRS : 78 ms  
QT / QTcBaz : 392 / 431 ms  
PR : 156 ms  
P : 92 ms  
RR / PP : 816 / 821 ms  
P / QRS / T : 58 / -26 / 37 degrees

Normal sinus rhythm  
Normal ECG

*(R2) Long QTc*

*(Signature)*  
**Dr. Mahesh V. Padsalge**  
MD. (Medicine)  
Consultant Physician  
Reg. No. 91424 (MMC)

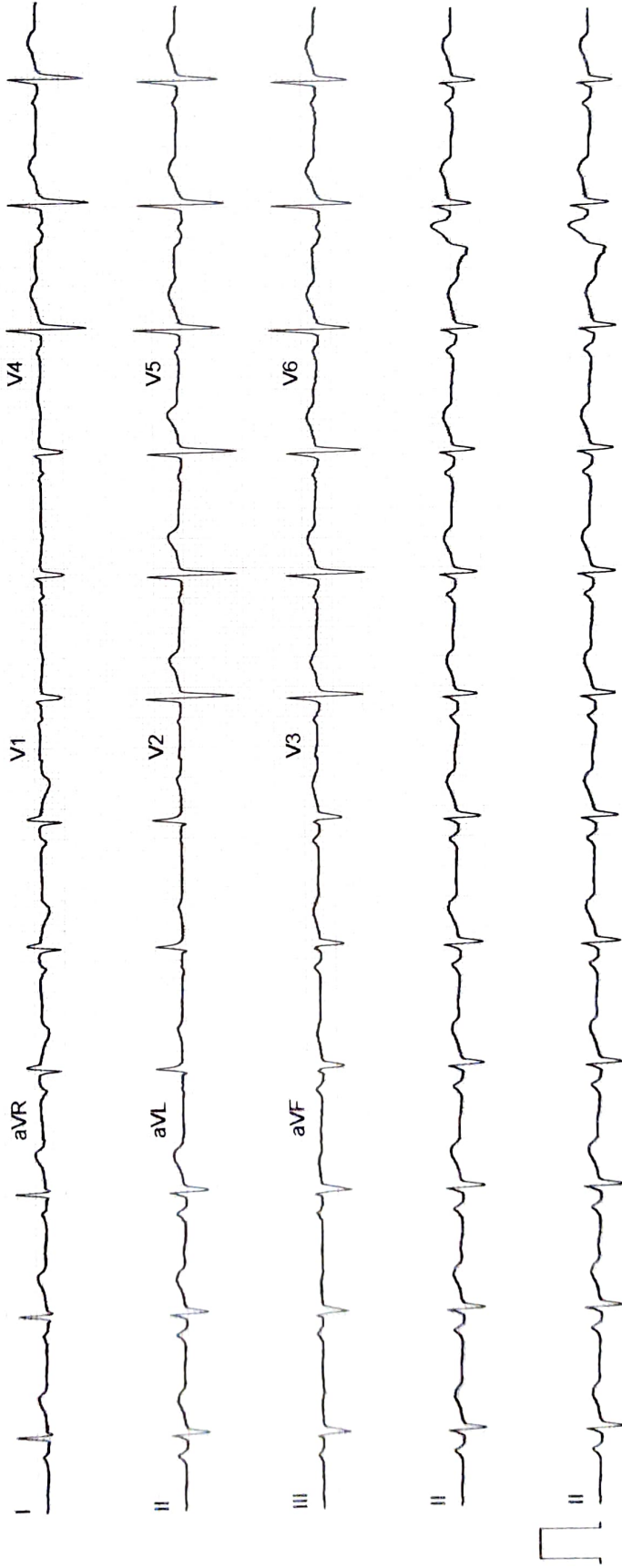

आयकर विभाग  
INCOME TAX DEPARTMENT

भारत सरकार  
GOVT. OF INDIA

स्वायी लेखा संख्या कार्ड  
Permanent Account Number Card

ABDPK4933G

नाम / Name  
RANJAN KUMAR

पिता का नाम / Father's Name  
MAHESH PRASAD

जन्म की तारीख  
Date of Birth  
10/07/1968

हस्ताक्षर / Signature

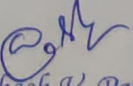

Ranjan

  
Dr. Mahesh V. Padsalge  
MD. (Medicine)  
Consultant Physician  
Reg. No. 91424 (MMC)

**ECHO Report**

**Date- 29/03/2022**

**Patient Details**

**Patient ID –**

**Name- MR KUMAR RANJAN**

**Age- 56 YEARS**

**Gender- MALE**

**Blood Group NOT DETERMINED**

**Referral Doctor MEDIWHEEL**

**ECHO Identification Detail**

**Doctor Incharge DR MAHESH PADSALGE**

**Clinical Status of Patient**

**ECHO Code**

**Finding description-**

- 1. Mild Concentric LVH.**
- 2. Normal LV systolic function . Type 1 Diastolic Dysfunction.**
- 3. No RWMA.**
- 4. All cardiac valves are structurally normal.**
- 5. Trivial MR, Trivial PR,NO AR.**
- 6. No PAH.**
- 7. Normal RV systolic function.**
- 8. No clot/vegetation/pericardial effusion.**
- 9. No coarctation of aorta.**

**Chamber Dimensions-M mode Findings**

Lvid (Diastole) 35-56(mm)	-	40.00	Lvid (Systole) 24-42 (mm)	-	26.00
IVS (Diastole) 8-12(mm)	-	12.00	IVS (Systole) 14-42 (mm)	-	15.00
LVPWT (Diastole) 6-11(mm)	-	12.00	EPSS	-	5.00
LVEF (%)	-	65%	LVFS (%)	-	36.00

LV Volume (Diastolic)(mm3)  
Meridional Wall Stress in System

LV Volume (Systolic)(mm3)  
Cubbed LV Volume in Diastole (mm3)

Cubed LV+ myocardial volume (mm3)

Velocity of circumferential  
Shortening (mm)

Aortic root 22-37(mm)	-	30.00
Left Atrium Length (mm)	-	26.00
Left Atrium Volume (mm3)		
RV size	Normal	
RV volume (mm3)		
Pericardium	Normal	
Effusion	None	
Resp Variation	Present	
Predicted RV Systolic Pressure		

Left Atrium Width (mm)		
Left Atrium Area (mm2)		
RV Function	Normal	
RA Size	Normal	
IVC Size (mm) 15 COLLAPSIBLE		



**Dr. Mahesh Padsalge**

*Dr. Mahesh V. Padsalge*  
MD. (Medicine)  
Consultant Physician  
Reg. No. 91424 (MMC)



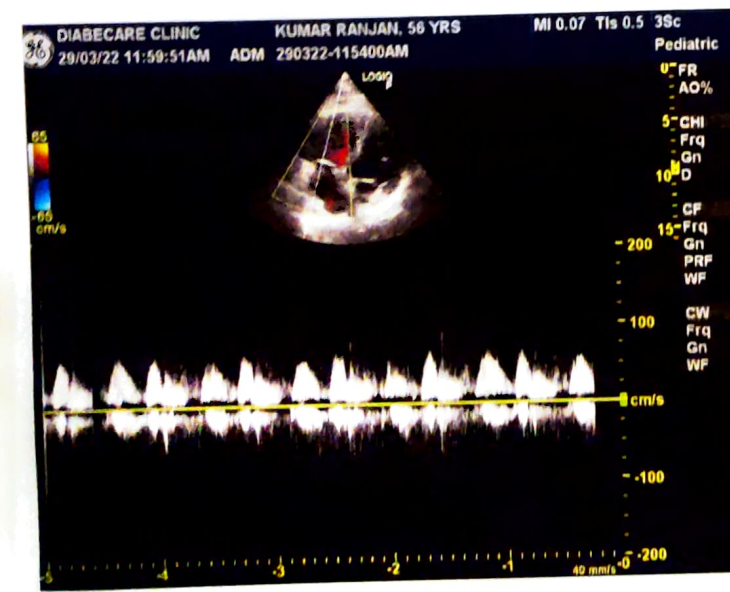
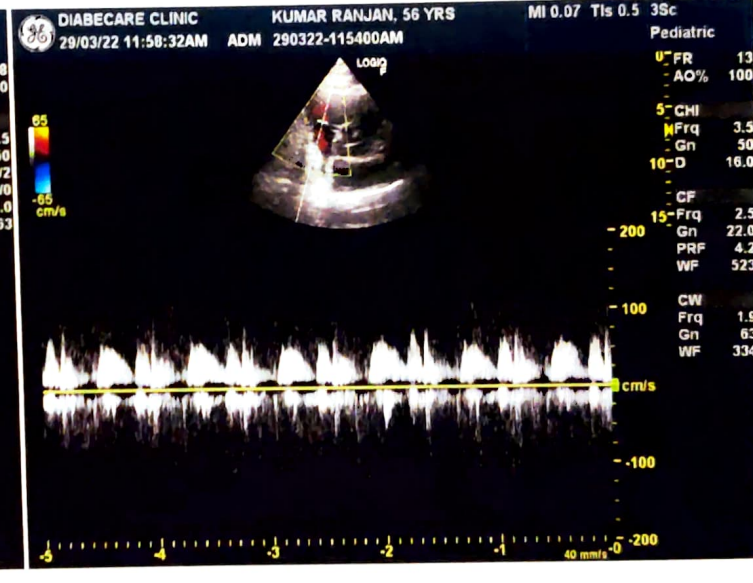
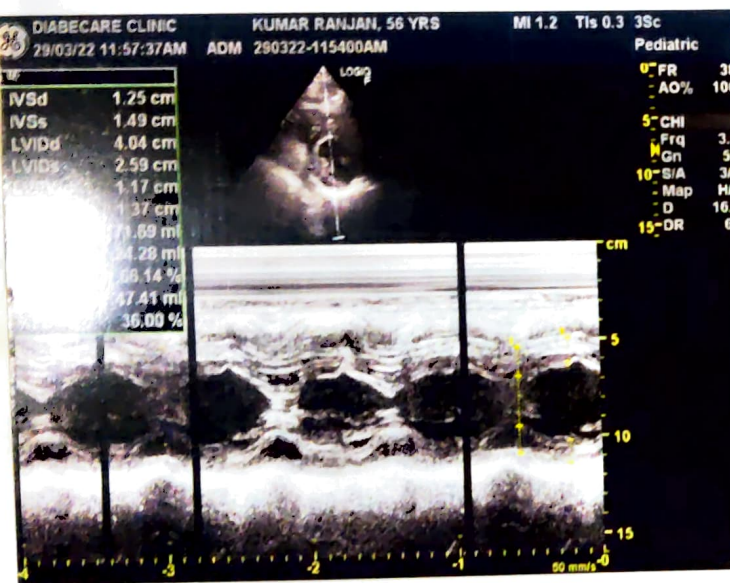
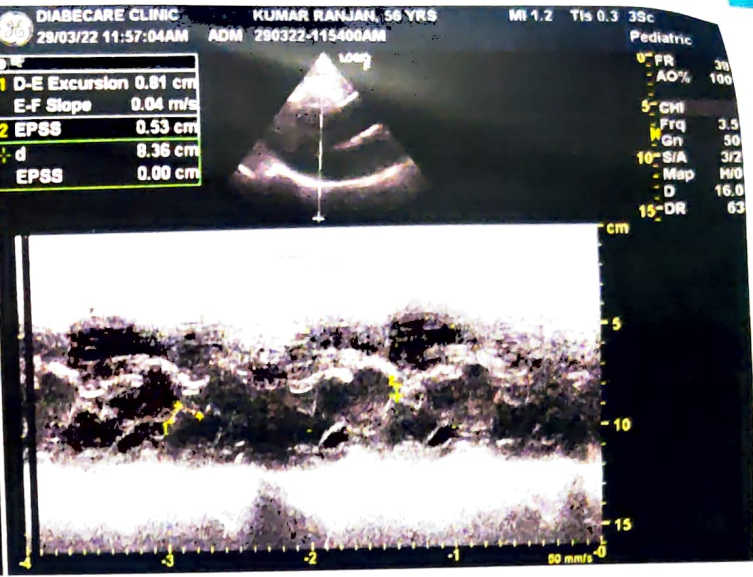
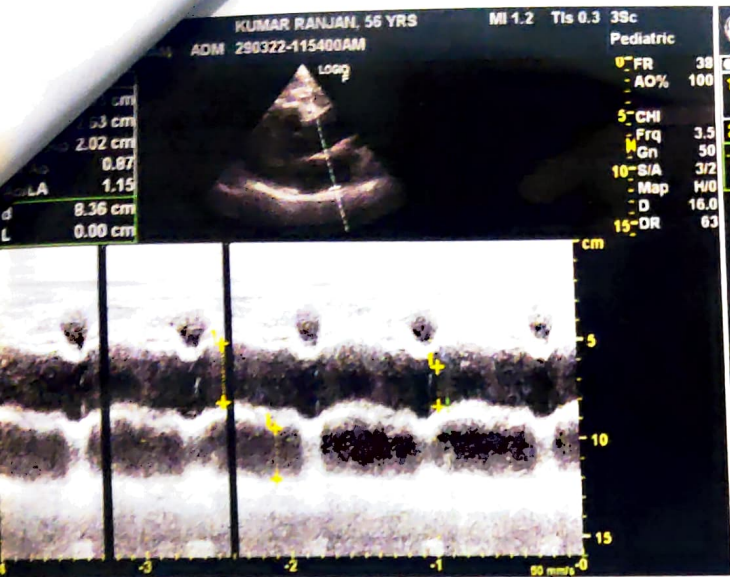

Name : MR KUMAR RANJAN	Age/sex: 56 Yrs. /MALE
Ref by: MEDIWHEEL	Date: 29/03/2022

**ULTRASOUND EXAMINATION OF ABDOMEN & PELVIS**

Findings-

The Liver is normal in size ,shape and shows grade 1 fatty infiltration. No focal lesion is seen. The Hepatic veins appear normal. There is no IHBR dilatation. The portal vein appears normal.

The gall bladder is well distended . The proximal C.B.D. is normal caliber

Visualized head of Pancreas appears normal in size and reflectivity. The pancreatic duct is not dilated. Rest of the pancreas and retro peritoneum is obscured by bowel gases

The spleen is normal in size , No focal lesion is seen. Splenic vein is normal at hilum.

Both kidneys are normal in position and size. They show normal cortical reflectivity and cortico-medullary differentiation. There is no evidence of renal calculus, hydronephrosis or mass.

Right kidney measures 11.1 x 4.6 cm

Left kidney measures 11.4 x 4.9 cm

The Urinary bladder is well distended. No evidence of any intraluminal mass or calculi.

The prostate appears mildly enlarged, normal in shape and homogenous echotexture, It measures 5.3 x 4.7 x 4.9 cm.,(vol- 51.6 cc)

No significant post void urine residue.

There is no free fluid is seen in the pelvis. No probe tenderness in present study.

**IMPRESSION :-**

- **Grade 1 Fatty liver.**
- **Mild prostatomegaly.**
- **No significant post void urine residue.**



**DR. VIJAYA WARUDKAR**  
**CONSULTANT RADIOLOGIST**

Dr. VIJAYA WARUDKAR  
DMRD (Mumbai 2003)  
(RADIOLOGIST)  
Reg. No. 2003/08/2853

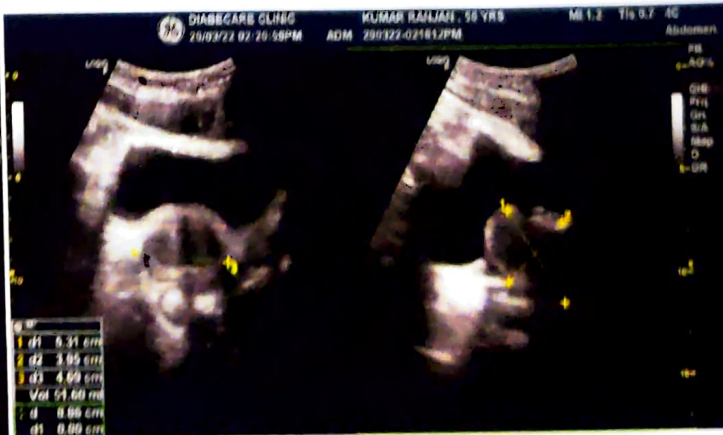
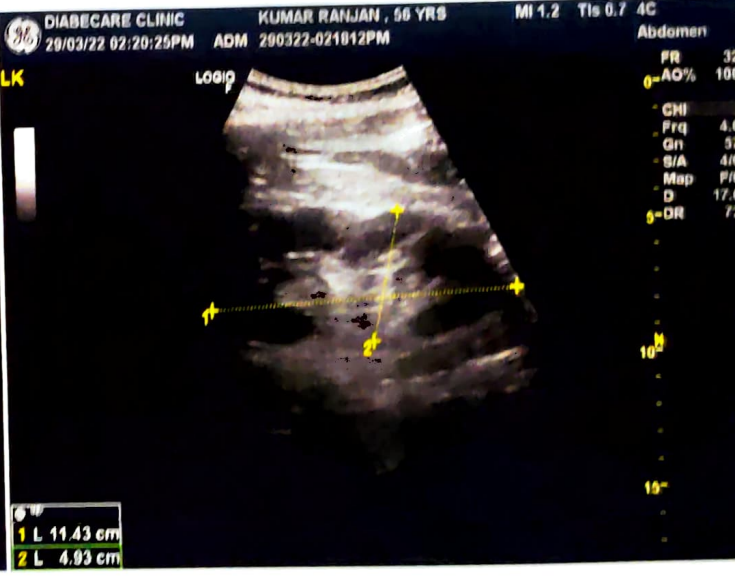



NAME - KUMAR RANJAN

DATE- 29/03/2022

AGE- 56/M

**X-RAY CHEST PA**

THE SOFT TISSUES AND BONY THORAX ARE NORMAL.

BOTH THE COSTOPREHNIC AND CARDIOPHRENIC ANGLES ARE CLEAR.

THE LUNG FIELDS ARE NORMAL.

CARDIAC SHAPE AND SIZE APPEARS NORMAL.

BOTH THE HILA ARE NORMAL IN DENSITY AND POSITION.

BOTH THE DOMES OF DIAPHRAGM AND MEDIASTINUM ARE NORMAL.

**IMPRESSION: NORMAL CHEST X-RAY.**



**DR. VIJAYA WARUDKAR**  
**RADIOLOGIST**

Dr. VIJAYA WARUDKAR  
MBBS, DNB (Mumbai 2003)  
(RADIOLOGIST)  
Reg. No. 2003/08/2853

**NAME - KUMAR RANJAN**

**DATE- 29/03/2022**

**AGE- 56/M**

**X-RAY CHEST PA**

THE SOFT TISSUES AND BONY THORAX ARE NORMAL.

BOTH THE COSTOPREHNIC AND CARDIOPHRENIC ANGLES ARE CLEAR.

THE LUNG FIELDS ARE NORMAL.

CARDIAC SHAPE AND SIZE APPEARS NORMAL.

BOTH THE HILA ARE NORMAL IN DENSITY AND POSITION.

BOTH THE DOMES OF DIAPHRAGM AND MEDIASTINUM ARE NORMAL.

**IMPRESSION: NORMAL CHEST X-RAY.**



**DR.VIJAYA WARUDKAR**  
**RADIOLOGIST**

Dr. VIJAYA WARUDKAR  
MBBS, DNB (Mumbai 2003)  
(RADIOLOGIST)  
Reg. No. 2003/08/2853