

 भारत सरकार
 Government of India
 

 रंजिता
 Ranjita
 जन्म तिथि/DOB: 05/12/1993
 लिंग FEMALE
 

9936 6900 5978
 VID : 9187 2694 2330 9779

मेरा आधार, मेरी पहचान

 बैंक ऑफ बरोडा
 Bank of Baroda
 

नाम
 Name: **हार्वीन कुमार**
 HARVEEN KUMAR
 कार्यालय कोड नं. : 113372
 E.C. No. : 113372

 जारीकर्ता अधिकारी
 Issuing Authority

 धारक के हस्ताक्षर
 Signature of Holder



 भारतीय विशिष्ट पहचान प्राधिकरण
 Unique Identification Authority of India
 

पता:
 भारतीय: राजेश कुमार, वीज चिरगाव, चिरगाव, ए.प्र.
 उत्तर प्रदेश - 207302

Address:
 D/O: Rajesh Kumar, Village Chirgawan,
 Chirgawan, Etah,
 Uttar Pradesh - 207302

9936 6900 5978
 VID : 9187 2694 2330 9779

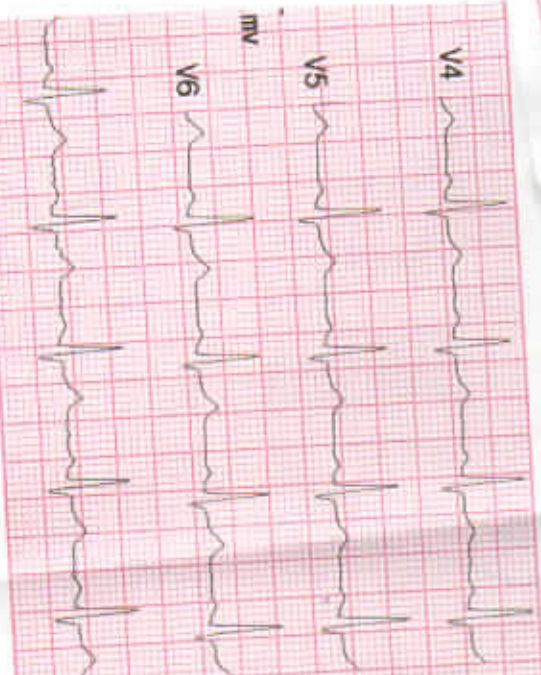
1947 | feedback@uidai.gov.in | www.uidai.gov.in



ID : 2021127131440
 Name : Pranjita Devi
 Sex : Female
 Age : 1
 HR : 87 bpm
 R-R : 693 ms
 p-R : 146 ms
 QRS : 91 ms
 QT/QTc : 369/445 ms
 P/QRS/T : 29/ 55/ 22
 RV5/SV1 : 0.758/-0.166 mV
 RV6/SV1 : 0.593 mV
 QTcf : 0.532 mV

001: Sinus Rhythm
 162: Low voltage (Chest leads)
 173: Atypical ECG

Reference Report Confirmed by:

11-27-2021 13:15:00

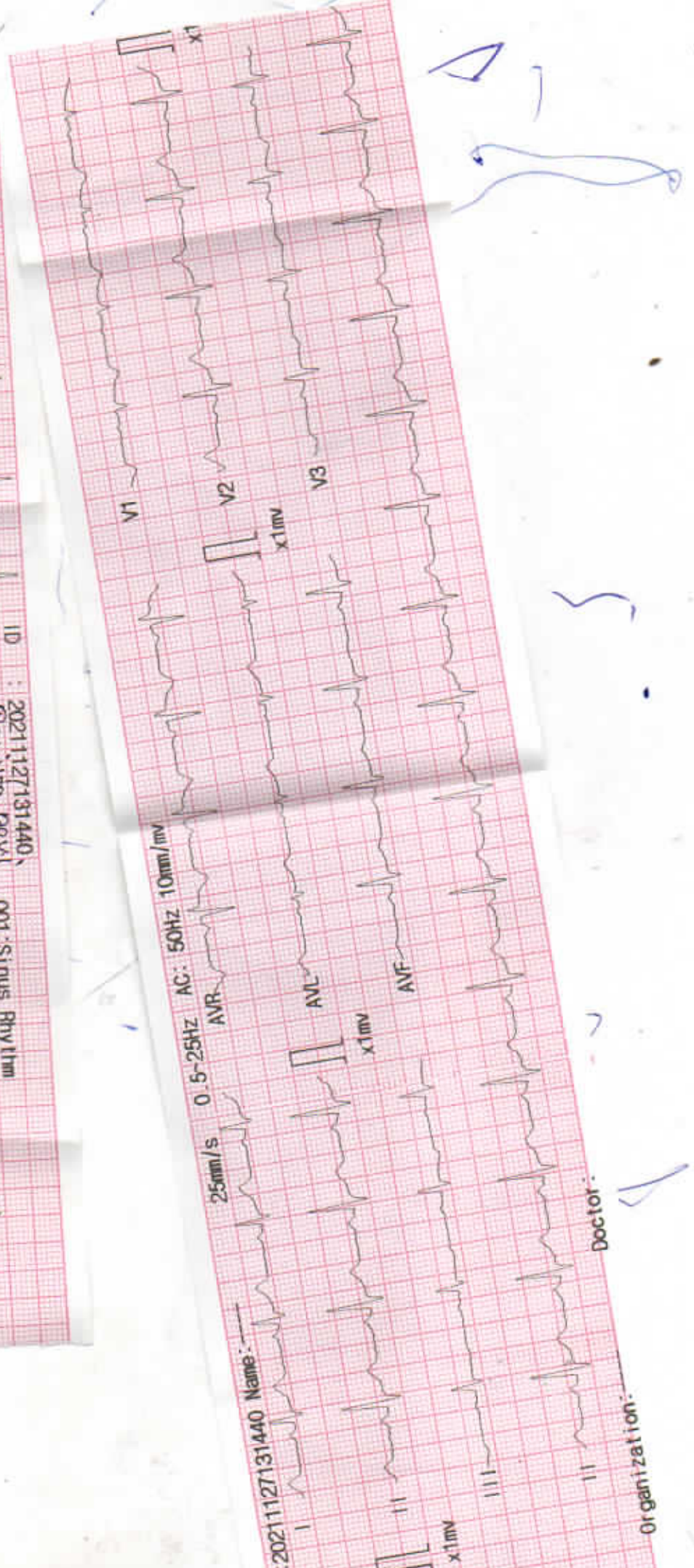

25mm/s
 1mV/cm

Name: 2021127131440

Doctor:

Organization: 10

Bal. 3140

A ISO 9001: 2015 Certified Lab

Date	27/11/2021	Srl No.	147	Sex	F
Name	MRS. RANJEETA	Age	28 Yrs.	OUT SIDE SAMPLE	
Ref. By	C/O BANK OF BADODA				

Investigation Name	Result Value	Unit	Biomedical Ref Range
--------------------	--------------	------	----------------------

HAEMATOLOGY - TEST REPORT**C. B. C**

HAEMOGLOBIN (HB)	11.8	gm/dl	11.5 - 16.0
TOTAL LEUCOCYTIC COUNT (TLC)	8,300	/cumm	4000 - 11000
DIFFERENTIAL LEUCOCYTE COUNT (DLC)			
NEUTROPHIL	59	%	40 - 80
LYMPHOCYTE	32	%	20 - 40
EOSINOPHIL	05	%	1 - 6
MONOCYTE	04	%	2 - 10
BASOPHIL	00	%	1 - 2
R B C	3.67	millions/cmm	3.8 - 4.8
P.C.V / HAEMATOCRIT	32.5	%	36.0 - 46.0
M C V	88.6	fl.	82.0 - 101.0
M C H	32.2	picogram	27.0 - 32.0
M C H C	36.3	gm/dl	31.5 - 34.5
PLATELET COUNT	261	$\times 10^3/\mu\text{L}$	150 - 450
MEAN PLATELET VOLUME	9.35	fl	7.5 - 11.5
RDW-CV	14.8	%	11.5 - 14.5
ERYTHROCYTE SED.RATE(WGN) Automated Mini ESR	09	mm/1st hr.	0.00 - 20.0
BLOOD GROUP ABO	" B "		
RH TYPING	POSITIVE		
The upper agglutination test for grouping has some limitations. For further confirmation Reverse typing card (Dia clon ABO / D) Method is suggested.			
HbA1C (GLYCOSYLATED Hb)	5.42	%	

Contd...2



All Tests have Technical Limitations. Collaborative clinicopathological interpretation is mandatory. In Case of disparity Test may be repeated immediately. Test marked with an (*) are not accredited by NABL.

Mathura Lab Details :

Opp. Vipin Nursing Home, Shankar Vihar, Krishna Nagar, Mathura- 281004

Mob. ☎ 08954464646, ☎ 7055111414 | Email : svspathology@gmail.com

Website : www.svscientificpathology.com

Sample Collection Facility from Home & Nursing Home is available.

If required get your report Via
SMS & Email

**NOT VALID FOR
MEDICOLEGAL PURPOSE**

Bal. 3140

A ISO 9001: 2015 Certified Lab

Date	27/11/2021	Srl No.	147	Sex	F
Name	MRS. RANJEETA	Age	28 Yrs.	OUT SIDE SAMPLE	
Ref. By	C/O BANK OF BADODA				

Investigation Name	Result Value	Unit	Biomedical Ref Range
--------------------	--------------	------	----------------------

METHOD : HIGH PERFORMANCE LIQUID CHROMATOGRAPHY. (HPLC)
(BIO-RAD DIASTAT)

EXPECTED VALUES :-

Metabolically healthy patients =	4.8 - 6.0 % HbA1c
Good Control =	5.5 - 6.8 % HbA1c
Fair Control =	6.8 - 8.2 % HbA1c
Poor Control =	>8.2 % HbA1c

HBA1C ESTIMATED AVERAGE GLUCOSE (eAG)	105.6	65.00 - 135.00
---------------------------------------	-------	----------------

REMARKS:-

In vitro quantitative determination of HbA1c in whole blood is utilized in long term monitoring of glycemia. The HbA1c level correlates with the mean glucose concentration prevailing in the course of the patient's recent history (approx - 6-8 weeks) and therefore provides much more reliable information for glycemia monitoring than do determinations of blood glucose or urinary glucose.

It is recommended that the determination of HbA1c be performed at intervals of 4-6 weeks during diabetes mellitus therapy. Results of HbA1c should be assessed in conjunction with the patient's medical history, clinical examinations and other findings.

Estimated average glucose (eAG) - There is a predictable relationship between HbA1c and eAG. It helps people with diabetes to correlate their A1c to daily glucose monitoring levels. It reflects the average glucose levels in the past 2 -3 months. The eAG calculation converts the A1c percentage to the same units used by glucometers-mg/dl. The following table shows the relationship of eAG and A1c.

HbA1c (%)	eAG (mg/dL)
5	97
6	126
7	154
8	183
9	212
10	240
11	269
12	298



All Tests have Technical Limitations. Collaborative clinicopathological Interpretation is mandatory. In Case of disparity Test may be repeated immediately. Test marked with an (*) are not accredited by NABL.

Mathura Lab Details :

Opp. Vipin Nursing Home, Shankar Vihar, Krishna Nagar, Mathura- 281004
Mob. 📞 08954464646, 📞 7055111414 | Email : svspathology@gmail.com
Website : www.svscientificpathology.com

Sample Collection Facility from Home & Nursing Home is available.

If required get your report Via
SMS & Email

NOT VALID FOR
MEDICOLEGAL PURPOSE

Bal. 3140

A ISO 9001: 2015 Certified Lab

Date	27/11/2021	Srl No.	147	Sex	F
Name	MRS. RANJEETA	Age	28 Yrs.	OUT SIDE SAMPLE	
Ref. By	C/O BANK OF BADODA				

Investigation Name	Result Value	Unit	Biomedical Ref Range
--------------------	--------------	------	----------------------

BIOCHEMISTRY - TEST REPORT

BLOOD SUGAR FASTING	102.3	mg/dl	
---------------------	-------	-------	--

REFERENCE RANGE :

Normal	:	< 110
Impaired Glucose Tolerance	:	110 - 125
Diabetes Mellitus	:	≥126

BLOOD UREA NITROGEN (BUN)	11.2	mg/dl	5.0 - 21.0
CREATININE	0.68	mg/dl	0.50 - 1.50

Neonates(premature): 0.29 - 1.04
 Neonates(Full term): 0.24 - 0.85
 2 - 12 Months : 0.17 - 0.42
 1 - <3 Yrs : 0.24 - 0.41
 3 - <5 Yrs : 0.31 - 0.47
 5 - <7 Yrs : 0.32 - 0.59
 7 - <9 Yrs : 0.40 - 0.60
 9 - <11 Yrs : 0.39 - 0.73
 11 - <13 Yrs : 0.53 - 0.79
 13 - <15 Yrs : 0.57 - 0.87

URIC ACID	4.40	mg/dl	2.4 - 5.7
-----------	------	-------	-----------

L.F.T / LIVER FUNCTION TEST

TOTAL BILIRUBIN	0.61	mg/dl	0.20 - 1.00
-----------------	------	-------	-------------

Reference range

Reference range according to Thomas
 Total bilirubin : up to 1.1 mg/dl

Contd...4



All Tests have Technical Limitations. Collaborative clinicopathological interpretation is mandatory. In Case of disparity Test may be repeated immediately. Test marked with an (*) are not accredited by NABL.

Mathura Lab Details :

Opp. Vipin Nursing Home, Shankar Vihar, Krishna Nagar, Mathura- 281004
 Mob. ☎ 08954464646, ☎ 7055111414 | Email : svspathology@gmail.com
 Website : www.svscientificpathology.com

Sample Collection Facility from Home & Nursing Home is available.

If required get your report Via
SMS & Email

**NOT VALID FOR
 MEDICOLEGAL PURPOSE**

Bal. 3140

A ISO 9001: 2015 Certified Lab

Date	27/11/2021	Srl No.	147	Sex	F
Name	MRS. RANJEETA	Age	28 Yrs.	OUT SIDE SAMPLE	
Ref. By	C/O BANK OF BADODA				

Investigation Name	Result Value	Unit	Biomedical Ref Range
--------------------	--------------	------	----------------------

Reference range according to Sherlock and Meites
Adults and children : up to 1.0 mg/dl

New born	
Age of new born	Premature
24 hours	1.0 - 6.0 mg/dl
48 hours	6.0 - 8.0 mg/dl
3 - 5 days	10.0 - 15.0 mg/dl
Age of new born	Full term
24 hours	2.0 - 6.0 mg/dl
48 hours	6.0 - 7.0 mg/dl
3-5 days	4.0 - 12.0 mg/dl

CONJUGATED (D. Bilirubin)	0.35	mg/dl	0.1 - 0.4
UNCONJUGATED (I.D. Bilirubin)	0.26	mg/dl	0.2 - 0.7
TOTAL PROTEINS	7.14	gm/dl	6.0 - 8.2
ALBUMIN	4.23	gm/dl	3.5 - 5.2
GLOBULIN	2.91	gm/dl	2.3 - 3.5
A/G RATIO	1.454	gm/dl	0.8 - 2.0
S.G.O.T (AST)	24.1	U/L	0.0 - 40.0
S G.P.T (ALT)	26.8	U/L	0.0 - 40.0
ALKALINE PHOSPHATASE OPTIMIZED	95.7	U/L	0 - 0

Expected Values :

Aged 1 Day	< 250 U/L
Aged 2 to 5 Days	< 231 U/L
Aged 6 Days to 6 Months	< 449 U/L
Aged 7 Months to 1 Year	< 426 U/L
Aged 1 - 3 Yrs	< 281 U/L
Aged 4 - 6 Yrs	< 269 U/L
Aged 7 - 12 Yrs	< 300 U/L
Aged 13 - 17 Yrs (Male)	< 390 U/L
Aged 13 - 17 Yrs (Female)	< 187 U/L
Men (Adult)	40 - 129 U/L
Women (Adult)	35 - 104 U/L

Contd...5



All Tests have Technical Limitations. Collaborative clinicopathological interpretation is mandatory. In Case of disparity Test may be repeated immediately. Test marked with an (*) are not accredited by NABL.

Mathura Lab Details :

Opp. Vipin Nursing Home, Shankar Vihar, Krishna Nagar, Mathura- 281004

Mob. 08954464646, 7055111414 | Email : svspathology@gmail.com

Website : www.svscientificpathology.com

Sample Collection Facility from Home & Nursing Home is available.

If required get your report Via
SMS & EmailNOT VALID FOR
MEDICOLEGAL PURPOSE

Bal. 3140

A ISO 9001: 2015 Certified Lab

Date 27/11/2021

Srl No. 147

Name MRS. RANJEETA

Age 28 Yrs.

Ref. By C/O BANK OF BADODA

Sex F
OUT SIDE SAMPLE

Investigation Name	Result Value	Unit	Biomedical Ref Range
G G T P	32.00	U/L	8 - 78
LIPID PROFILE			
SERUM CHOLESTEROL	157.8	mg/dl	
Optimal	< 200	mg/dl	
Border Line High Risk	200 - 239	mg/dl	
High Risk	> 240	mg/dl	
TRIGLYCERIDES	102.4	mg/dL	
Optimal	< 150	mg/dl	
Border Line High Risk	150 - 199	mg/dl	
High Risk	200 - 499	mg/dl	
Very High Risk	> 500	mg/dl	
H D L CHOLESTEROL(direct)	54.9		
	Male		Female
Optimal>	55 mg/dl		> 65 mg/dl
Border Line High Risk	35 - 55 mg/dl		45 - 65 mg/dl
High Risk	< 35 mg/dl		< 45 mg/dl
L D L CHOLESTEROL (DIRECT)	82.42	mg/dl	
Optimal	<100	mg/dl	
Near or Above Optimal	100 - 129	mg/dl	
Border Line High Risk	130 - 159	mg/dl	
High Risk	160 - 189	mg/dl	
Very High Risk	> 190	mg/dl	
V L D L	20.48	mg/dl	25.0 - 40.0
SERUM CHOLESTEROL/HDL RATIO	2.874		
LDL / HDL CHOLESTEROL RATIO	1.501		0.00 - 3.55

Contd...6



All Tests have Technical Limitations. Collaborative clinicopathological interpretation is mandatory. In Case of disparity Test may be repeated immediately. Test marked with an (*) are not accredited by NABL.

Mathura Lab Details :

Opp. Vipin Nursing Home, Shankar Vihar, Krishna Nagar, Mathura- 281004

Mob. 08954464646, 7055111414 | Email : svspathology@gmail.com

Website : www.svscientificpathology.com

Sample Collection Facility from Home & Nursing Home is available.

If required get your report Via
SMS & Email

NOT VALID FOR
MEDICOLEGAL PURPOSE

Bal. 3140

A ISO 9001: 2015 Certified Lab

Date	27/11/2021	Srl No.	147	Sex	F
Name	MRS. RANJEETA	Age	28 Yrs.	OUT SIDE SAMPLE	
Ref. By	C/O BANK OF BADODA				

Investigation Name	Result Value	Unit	Biomedical Ref Range
--------------------	--------------	------	----------------------

R.O. risk factor

Risk Factor of Coronary Heart Disease.

Positive Risk Factors

1. Age - Males >45 Yrs.

Females >55 Yrs. or premature menopause
without estrogen replacement therapy.

2. Family history of premature coronary heart disease.

3. Cigarette smoking.

4. Hypertension (>140/90 mm Hg or on antihypertensive medication)

5. Low HDL Cholesterol <30 mg/dl

6. Diabetes mellitus

Negative Risk Factor

1. High HDL Cholesterol >60 mg/dl

THYROID PROFILE

T3 ,T4 ,TSH

T3

1.07

ng/ml

0.87 - 1.78

Adults (>15 yrs) : 0.87 - 1.78

New born : 0.75 - 2.60

1 - 5 Yrs : 1.00 - 2.60

5 - 10 Yrs : 0.90 - 2.40

10 - 15 Yrs : 0.80 - 2.10

T4 (Thyroxin)

9.45

ug/dl

6.00 - 12.00

Adults : 6.00 - 12.00

1 - 3 days : 8.20 - 19.9

1 week : 6.00 - 15.9

1 - 12 month : 6.1 - 14.9

1 - 3 yrs : 6.80 - 13.5

3 - 10 yrs : 5.50 - 12.8

>10 Yrs : 6.00 - 12.00

TSH

2.18

µU/ml

0.25 - 5.50

Contd...7



All Tests have Technical Limitations. Collaborative clinicopathological interpretation is mandatory. In Case of disparity Test may be repeated immediately. Test marked with an (*) are not accredited by NABL.

Mathura Lab Details :

Opp. Vipin Nursing Home, Shankar Vihar, Krishna Nagar, Mathura- 281004

Mob. ☎ 08954464646, ☎ 7055111414 | Email : svspathology@gmail.com

Website : www.svscientificpathology.com

Sample Collection Facility from Home & Nursing Home is available.

If required get your report Via
SMS & Email

NOT VALID FOR
MEDICOLEGAL PURPOSE

Bal. 3140

A ISO 9001: 2015 Certified Lab

Date 27/11/2021

Srl No. 147

Name MRS. RANJEETA

Age 28 Yrs.

Ref. By C/O BANK OF BADODA

Sex F

OUT SIDE SAMPLE

Investigation Name	Result Value	Unit	Biomedical Ref Range
Test	Reference Group	Age	Reference Range Unit
TSH	Cord Blood		1.00 - 39.0 μ U/ml
	1-4 Week		1.70 - 9.10 μ U/ml
	1-12 Months		0.80 - 8.20 μ U/ml
	1-5 Years		0.70 - 5.70 μ U/ml
	6-10 Years		0.70 - 5.70 μ U/ml
	11-15 Years		0.70 - 5.70 μ U/ml
	16-20 Years		0.70 - 5.70 μ U/ml

The test has been carried out in Fully Automated Immunoassay System VIDAS using ELFA (Enzyme Linked Fluorescence Assay) technology.

URINE EXAMINATION -TEST REPORT

PHYSICAL EXAMINATION

COLOUR	PALE YELLOW
TRANSPARENCY	TURBID
SPECIFIC GRAVITY	1.020
pH	6.0

CHEMICAL EXAMINATION

ALBUMIN	TRACE
REDUCING SUGAR	NIL
BILE SALTS	NEGATIVE
BILE PIGMENT	NEGATIVE
KETONE BODIES /ACETONE	NEGATIVE

MICROSCOPIC EXAMINATION

PUS CELLS	6-7	/HPF
EPITHELIAL CELLS	8-9	/HPF

Contd...8



All Tests have Technical Limitations. Collaborative clinicopathological interpretation is mandatory. In Case of disparity Test may be repeated immediately. Test marked with an (*) are not accredited by NABL.

Mathura Lab Details :

Opp. Vipin Nursing Home, Shankar Vihar, Krishna Nagar, Mathura- 281004

Mob. 📞 08954464646, 📞 7055111414 | Email : svspathology@gmail.com

Website : www.svscientificpathology.com

Sample Collection Facility from Home & Nursing Home is available.

If required get your report Via
SMS & Email

NOT VALID FOR
MEDICOLEGAL PURPOSE



S.V. SCIENTIFIC PATHOLOGY

DR. SHIKHA VYAS
D.C.P. (PATH.)
R.NO. 52957/ 17.08.2006

Bal. 3140

A ISO 9001: 2015 Certified Lab

Date	27/11/2021	Srl No.	147	Sex	F
Name	MRS. RANJEETA	Age	28 Yrs.	OUT SIDE SAMPLE	
Ref. By	C/O BANK OF BADODA				

RBC's	18-20	/HPF
CRYSTALS	NIL	
CASTS	NIL	
BACTERIA	NIL	
OTHERS	AMORPHOUS PHOSPHATE	

**** Report Completed****



DR. SHIKHA VYAS
D.C.P (Path.)
R.NO 52957 / 17.08.2006

All Tests have Technical Limitations. Collaborative clinicopathological interpretation is mandatory. In Case of disparity Test may be repeated immediately. Test marked with an (*) are not accredited by NABL.

Mathura Lab Details :

Opp. Vipin Nursing Home, Shankar Vihar, Krishna Nagar, Mathura- 281004
Mob. 📞 08954464646, 📞 7055111414 | Email : svspathology@gmail.com
Website : www.svscientificpathology.com
Sample Collection Facility from Home & Nursing Home is available.

If required get your report Via
SMS & Email

NOT VALID FOR
MEDICOLEGAL PURPOSE

R

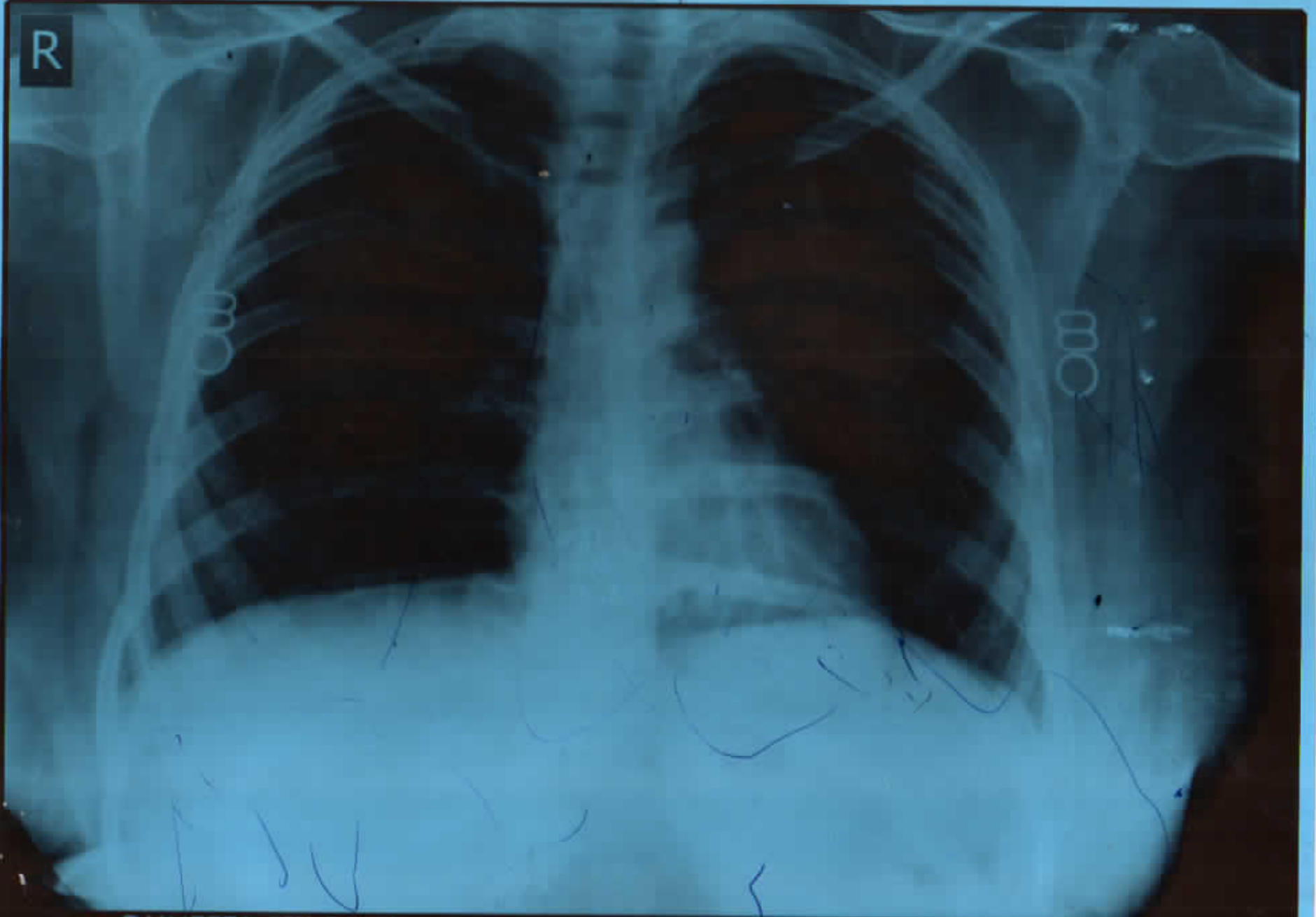

RANJEETA 25Y Female

27/11/2021

Chest PA

BHARTI HOSPITAL SONKH ROAD, KRISHNA.NAGAR , MATHURA



Bharti Hospital

AN ISO 9001-2008 (QMS) Certified Hospital

Date.....

Patient Name:	RANJITA DEVI	Patient ID:	0000
Age:	25 Years	Sex:	F
Referring Physician:	Dr. Bharti Garg (M.D)	Study Date:	27-NOV-2021

DIGITAL RADIOGRAPH CHEST PA VIEW

Lung fields are clear.

Both domes of diaphragm and CP angles are normal.

Both hila are normal.

No evidence of mediastinal shift is seen.

Cardiac size is normal.

All bony cage are normal.

IMPRESSION:

NORMAL STUDY.

AD:- Kindly Review with clinical findings.

Deepak

Dr. Deepak Tomar
M.D. Radiodiagnosis
Reg. No. - 64523

PLEASE CALL ON: 0522- 4233465, 7499161306, 7084352784 For more details about patient. (Only Doctors)

The science of radiology is based upon interpretation of shadows of normal and abnormal tissue. This is neither complete nor accurate; hence, findings should always be interpreted in to the light of clinico-pathological correlation. This is a professional opinion, not a diagnosis. Not meant for medico legal purposes.

Facilities

ICU, Facility for Medical & Cardiac Emergency, ECG, Nebulizer, Centralized Oxygen, Monitor BIPAP, Defibrillator, Echo Cardiography, TMT, X-ray, PFT, Computerised Pathology

यहाँ धूम-सिंग परीक्षण नहीं किया जाता है। यह एक दृष्टनीय अपराध है।

This Report is Only A Professional Opinion & Should Be Clinically Co-related

NOT VALID FOR MEDICO-LEGAL PURPOSE

सभी प्रकार के हेल्थ चेकअप पैकेज उपलब्ध