



Preferred Time : 09:30:AM

Member Information			
Booked Member Name	Age	Gender	Cost(In INR)
Mala Devi	35	Female	Cashless
Total amount to be paid			Cashless

We will get back to you with confirmation update shortly. Please find the package details as attached for your reference.

Package Name : BOB Full Body Health Checkup Female Below 40 -
Includes (37)Tests

Tests included in this Package : Ecg, TSH, X-ray Chest, Stress Test (tmt)/ 2d Echo, Blood Sugar Postprandial, A:g Ratio, Blood Group, Total Cholesterol, Triglycerides, Fasting Blood Sugar, Ultrasound Whole Abdomen , Glycosylated Haemoglobin (hba1c); Hdl, Vldl, Urine Analysis, LDL, Total Protine, General Consultation, HDL/ LDL ratio, GGT(Gamma-glutamyl Transferase), Eye Check-up consultation, ALP (ALKALINE PHOSPHATASE), Uric Acid, AST/ALT Ratio, Serum Protein, CBC with ESR, Stool Analysis, Urine Sugar Fasting, Urine Sugar PP, T3, T4, Cholesterol Total / HDL Ratio, BUN, BUN/Creatinine Ratio, Bilirubin Total & Direct and Indirect, Albumin, Globulin



भारत सरकार

Unique Identification Authority of India

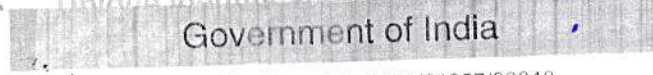

Government of India

नामांकन क्रम / Enrollment No 1171/21057/08848

To,
माना देवी
Mala Devi
W/O: Hemant Gupta
House Number-118
Near Hari Mandir, Manatand Basti
Dhanbad
Dhanbad Nirsa-cum-chirkunda Dhanbad
Jharkhand 826011
9835518640

Ref: 376 / 20B / 567412 / 567998 / P



SH212357648DF



आपका आधार क्रमांक / Your Aadhaar No. :

6127 9986 4677

आधार — आम आदमी का अधिकार



भारत सरकार
GOVERNMENT OF INDIA

माना देवी
Mala Devi
जन्म वर्ष / Year of Birth : 1986
महिना / Female



6127 9986 4677

आधार — आम आदमी का अधिकार





बैंक ऑफ बड़ोदा
Bank of Baroda



नाम
Name हेमन्त गुप्ता
HEMANT GUPTA

कमप्ली एच. डी.
E.C. No. 160232
160232



Asarfi Hospital Limited.					
Baramuri, P.O.-Bishunpur Polytechnic, Dhanbad(Jharkhand)					
Phone : 03262295147 Fax : 08817844529					
Email: asarfihospital@hotmail.com					
<u>Medi Wheel Full Body Health Checkup</u>					
Bill No: AHL/Medi Wheel/2021/18			Bill Date : 19.11.2021		
TIN NO.20861605701					
Patient Details					
Registration no : NOV21-28471					
Patient Name : MRS.MALA DEVI			Gende : FEMALE		
Age : 35 Yrs			Phone No.		
Address : NEAR HARI BOL MANDIR MANITAND- JHARKHAND, INDIA			Mobile No : 8372090313		
SI.No.	Service(s) Name	Rate	Quantity	Discount	Total.
1	Medi Wheel Full Body Health Checkup Female Below 40 Years (PACKAGE)	1800.00	1	0.00	1800.00
				Total Rs.	1800.00
(Rupees One Thousand Eight Hundred Only)				Net Amount.	1800.00
Prepared By :			Mr. Anikesh paul		



OUT PATIENT DEPARTMENT



Type : Mediwheel DEPARTMENT OF GENERAL MEDICINE

Regd. No. : NOV21-28471	Visit : OPD/191121/164
Patient Name : MRS. MALA DEVI	Mobile : 8372090313
Age/Sex : 35 Yrs / FEMALE	Date : 19-Nov-2021
Address : HOUSE NO - 118, NEAR HARI MANDIR- Jharkhand, INDIA	
Doctor : Dr. PANKAJ KUMAR (M.B.B.S, DNB-GENERAL MEDICINE)	
OPD Timing :	

B.P. 120/82 mm.
R. 82b/min

Health checkup

Ado

- Blood glucose fasting
- Blood grouping
- Blood urea nitrogen
- cre & Bso.
- HbA1c
- Lipid profile
- CFT, ICF T
- Urine, PSA
- Serum electrolyte
- Stool routine
- T3, T4, Tsh.
- Chest PA view

- 2d echo.
- usg Anal.

=> no need any medicine.

Dr. PANKAJ
DNB (Medicine)
Asarfi Hospital
Dhanbad, Jharkhand



DEPARTMENT OF PATHOLOGY

Name : MRS. MALA DEVI
Age : 35 Yrs Sex : Female
Doctor : SELF WALK-IN
Reg. No. : NOV21-28471
Sub Dept. : Biochemistry

Lab No: 1,263
Collection Date: 20-Nov-2021
Collection Time: 1:24:59PM
Reporting Date: 20-Nov-2021
Reporting Time: 5:29:28PM

Test	Result	Reference Range
<u>LIVER FUNCTION TEST (LFT)</u>		
Bilirubin (Total)	0.7 mg/dl	0.2 - 1.0 mg/dl
Bilirubin (Direct)	0.3 mg/dl	0 - 0.2 mg/dl
Bilirubin (Indirect)	0.4 mg/dl	0.2 - 0.8 mg/dl
Total Proteins	7.6 g/dl	6.5 - 8.5 g/dl
Albumin	4.2 g/dl	3.5 - 5.5 g/dl
Globulin	3.4 g/dl	1.5 - 3.5 g/dl
SGOT	29.4 IU/L	< 40 IU/L
SGPT	25.7 IU/L	< 49 IU/L
Alkaline Phosphatase	325.0 IU/L	70-306 IU/L
Gamma-GT	19.3 U/L	0-38 U/L
<u>Blood glucose-fasting, postprandial</u>		
Blood Glucose Fasting	95.1 mg/dl	60 - 110 mg/dl
Blood Glucose Postprandial	113.5 mg/dl	70-140 mg/dl

DEPARTMENT OF PATHOLOGY

Name : MRS. MALA DEVI Lab No: 1,262
Age : 35 Yrs Sex : Female Collection Date: 20-Nov-2021
Doctor : SELF WALK-IN Collection Time: 1:24:54PM
Reg. No. : NOV21-28471 Reporting Date: 20-Nov-2021
Sub Dept. : Clinical Pathology Reporting Time: 5:29:28PM

Test	Result	Reference Range
<u>Stool - Routine</u>		
Colour	BROWN	
Reaction (pH)	ALKALINE	
Occult Blood	NEGATIVE	
Protozoa	NOT FOUND	
Ova of Parasites	NOT FOUND	
Epithelial Cells	1-2 /hpf.	/hpf.
Pus Cells (Stool)	1-2	
Red Blood Cells (Stool)	NIL	
Vegetable Cells	NOT SEEN	
Yeast Cells	NOT SEEN	
Cyst (stool)	NOT SEEN	
<u>Thyroid hormones T3 T4 TSH (Enzyme Immunoassay)</u>		
T3, Total, Serum	1.02 ng/ml	0.74-1.79 ng/ml
T4, Total, Serum	7.95 ng/dl	4.7-12.8 ng/dl
TSH, SERUM (Enzyme Immunoas)	7.03 μ IU/ml	0.25-5.00 μ IU/ml
<u>HbA1c (glycosylated Hb)</u>		
glycosylated Hb	3.1 %	4.6-6.2 %
<u>ESR</u>		
E.S.R (Westergren)	29 mm/hr	0 - 15 mm/hr

DEPARTMENT OF PATHOLOGY

Name : MRS. MALA DEVI
Age : 35 Yrs Sex : Female
Doctor : SELF WALK-IN
Reg. No. : NOV21-28471
Sub Dept. : Haematology

Lab No. : 1,267
Collection Date : 20-Nov-2021
Collection Time : 1:25:15PM
Reporting Date : 20-Nov-2021
Reporting Time : 5:29:28PM

Test	Result	Reference Range
	CBC	
Haemoglobin	10.3 g/dl	11-16 g/dl
Red Blood Cells Count	3.64 / cumm	4.0 - 6.0 / cumm
TOTAL COUNT OF PLATELET	2.09 lakhs/cumm	1 - 4 lakhs/cumm
Total WBC Count	5,300 /cumm	4000 - 11000 /cumm
Neutrophils	67 %	55 - 75 %
Lymphocytes	30 %	15 - 30 %
Eosinophils	01 %	1 - 6 %
Monocytes	02 %	2 - 10 %
Basophils	00 %	0 - 1 %
PCV	32.3 %	40 - 54 %
MCV	88.7 cu-microns	80 - 99 cu-microns
MCHC	31.9 %	32 - 38 %
	Blood Grouping	
ABO Group	"B"	
Rh (Factor)	POSITIVE	
	Serum Electrolyte (Na, K, Cl)	
Sodium	141.6 mmol/L	133 - 155 mmol/L
Potassium	4.6 mmol/L	3.5 - 5.5 mmol/L
Chlorides	107.5 mmol/L	96 - 108 mmol/L

DEPARTMENT OF PATHOLOGY

Name	: MRS. MALA DEVI	Lab No.	: 1,263
Age	: 35 Yrs Sex : Female	Collection Date:	20-Nov-2021
Doctor	: SELF WALK-IN	Collection Time:	1:24:59PM
Reg. No.	: NOV21-28471	Reporting Date :	20-Nov-2021
Sub Dept.	: Biochemistry	Reporting Time :	5:29:28PM

Test	Result	Reference Range
	<u>Blood Urea Nitrogen</u>	
Blood Urea Nitrogen	4.9 mg/dl	5 - 20 mg/dl
	<u>Lipid Profile</u>	
Serum Cholesterol	144.0 mg/dl	150 - 250 mg/dl
Serum Triglyceride	55.0 mg/dl	50-190 mg/dl
HDL Cholesterol	69.0 mg/dl	45 - 65 mg/dl
LDL Cholesterol	64.0 mg/dl	Upto 160 mg/dl
VLDL Cholesterol	11.0 mg/dl	Upto 60 mg/dl

Dhanbad's 1st NABH & NABL Certified Hospital & Lab

PATHOLOGIST

Typed by:

Checked by: 

24 HOUR EMERGENCY

© AHL/D/0066



"KEEP THE REPORTS CAREFULLY AND BRING THEM ALONG DURING YOUR NEXT VISIT TO OUR HOSPITAL"



ECHOCARDIOGRAPHY REPORT

Name: **MRS MALA DEVI**

Age: **41**

Sex: **Female**

Date: **19/11/2021**

2D & M-MODE MEASUREMENTS

IVSd	1.0 cm
LVIDd	3.8 cm
LVPWd	0.9 cm
IVSs	1.2 cm
LVIDs	2.4 cm
Ao Diam	2.7 cm
LA Diam	3.4 cm

2D & M-MODE CALCULATIONS

EDV(Teich)	61 ml
ESV(Teich)	21 ml
EF(Teich)	65 %
%FS	35 %
SV(Teich)	40 ml
LVd Mass	124.11 g
RWT	0.48
LA/Ao	1.27

MITRAL VALVE

MV E Vel	0.87 m/s
MV DecT	192 ms
MV Dec Slope	4.5 m/s ²
MV A Vel	0.50 m/s
MV E/A Ratio	1.73

AORTIC VALVE

AV Vmax	1.07 m/s
AV maxPG	4.60 mmHg

TRICUSPID VALVE

PULMONARY VALVE

PV Vmax	0.96 m/s
PV maxPG	3.67 mmHg

COMMENTS:

- NORMAL SIZE CARDIAC CHAMBERS
- NO LVRWMA
- GOOD LV SYSTOLIC FUNCTION (EF-65%)
- NO MS, TRACE MR, NO AS/AR
- IAS, IVS INTACT
- NO CLOT, PE
- IVC NORMAL

IMPRESSION:

- NORMAL SIZE CARDIAC CHAMBERS
- NO LVRWMA
- GOOD LV SYSTOLIC FUNCTION (EF-65%)

DR. S.H CHAVAN
(CONSULTANT CARDIOLOGIST)

TECH. SIG

1173



RADIOLOGY REPORT

Patient Information		Patient ID	28471
Patient Name	MRS MALA DEVI	Scan Date	NOV 19 2021
Age Gender	35Y F	Report Date	NOV 19 2021
Referring Doctor	DR SELF		

X-RAY CHEST

FINDINGS

Lungs

- Prominent broncho-vascular markings are noted bilaterally.
- Both para hilar shadow in patchy fibrotic consolidation.

Airways

- Trachea is central. Tracheo-bronchial tree is normal.

Heart

- Cardiac silhouette is normal.

Others

- Bilateral CP angles are clear.
- Both domes of diaphragm are normally placed.
- Bony thoracic cage is normal.
- No soft tissue abnormality seen.

IMPRESSION

- Both para hilar shadow in patchy fibrotic consolidation.
- Changes of Bronchitis

RECOMMENDATION

Suggested clinical correlation

Dr. Kajal Agarwal

MD Radiology(MPMC-18472)

Consultant Radiologist

Disclaimer

It is an online interpretation of medical imaging based on the available clinical data. Patient's identification in online reporting is not established, so this report cannot be utilized for any medico legal purpose/ certifications. All modern machines/procedures have their own limitations. If there is any clinical discrepancy, this investigation may be repeated or reassessed by other tests.

MRS MALA DEVI 35Y/F DR SELF | 1

24 HOUR EMERGENCY

© AHL/D/0070



"KEEP THE REPORTS CAREFULLY AND BRING THEM ALONG DURING YOUR NEXT VISIT TO OUR HOSPITAL"



RADIOLOGY REPORT

Reg. No.	28453	Ref. Dr.	SELF
Name	MRS. MALA DEVI	Study	USG W/A
Age & Sex	35Y /F	Reporting Date	19.11.2021

USG WHOLE ABDOMEN

- LIVER** : Liver is normal in size, shape & echotexture. No obvious focal lesion is seen. IHBR are not dilated.
- GALL BLADDER** : GB is well distended. No obvious calculus or mass lesion is seen. The wall thickness is normal.
- CBD** : CBD is normal in course & caliber.
- PV** : PV is normal in course & caliber.
- PANCREAS** : Pancreas is normal in size, shape & echotexture. Peripancreatic soft tissues appear normal. MPD is not dilated.
- SPLEEN** : Spleen is normal in shape, size & echotexture. It measures 8.3 cm in size.
- KIDNEYS** : The right kidney measures 8.9 x 3.8 cm. The left kidney measures 9.8 x 3.6 cm. Both kidneys are normal in shape, size & position. The pelvicalyceal system is normal. Corticomedullary differentiation is maintained. No focal lesion is seen.
- URINARY BLADDER** : Urinary bladder is well distended. No obvious calculus or mass lesion is seen.
- UTERUS** : Uterus is normal in size, shape & echotexture. It measures 9.8 x 2.4 x 4.1 cm. Endometrium is central and measures 4.4 mm.
- OVARIES** : The right ovary measures 2 x 1.3cm. The left ovary measures 2.7 x 1.8cm. Both ovaries are normal in shape, size & position.
- OTHERS** : No ascites or retroperitoneal lymphadenopathy is seen.

IMPRESSION : • No significant abnormality detected.

Clinical correlation is suggested.

 19/11/2021

Dr. VAISHALI PATEL
MBBS, DNB (Radio-diagnosis)
Consultant Radiologist



19-Nov-21 14:46:29
MEDICA DHANBAD

MRS MALA DEVI
Female

41 Years

Rate 79 . Sinus rhythm.....normal P axis, V-rate 50- 99
PR 97 . Short PR interval.....PR <110ms
QRS 85
QT 364
QTc 418

--AXIS--
P 25
QRS 67
T 37
12 Lead; Standard Placement

- BORDERLINE ECG -
Unconfirmed Diagnosis

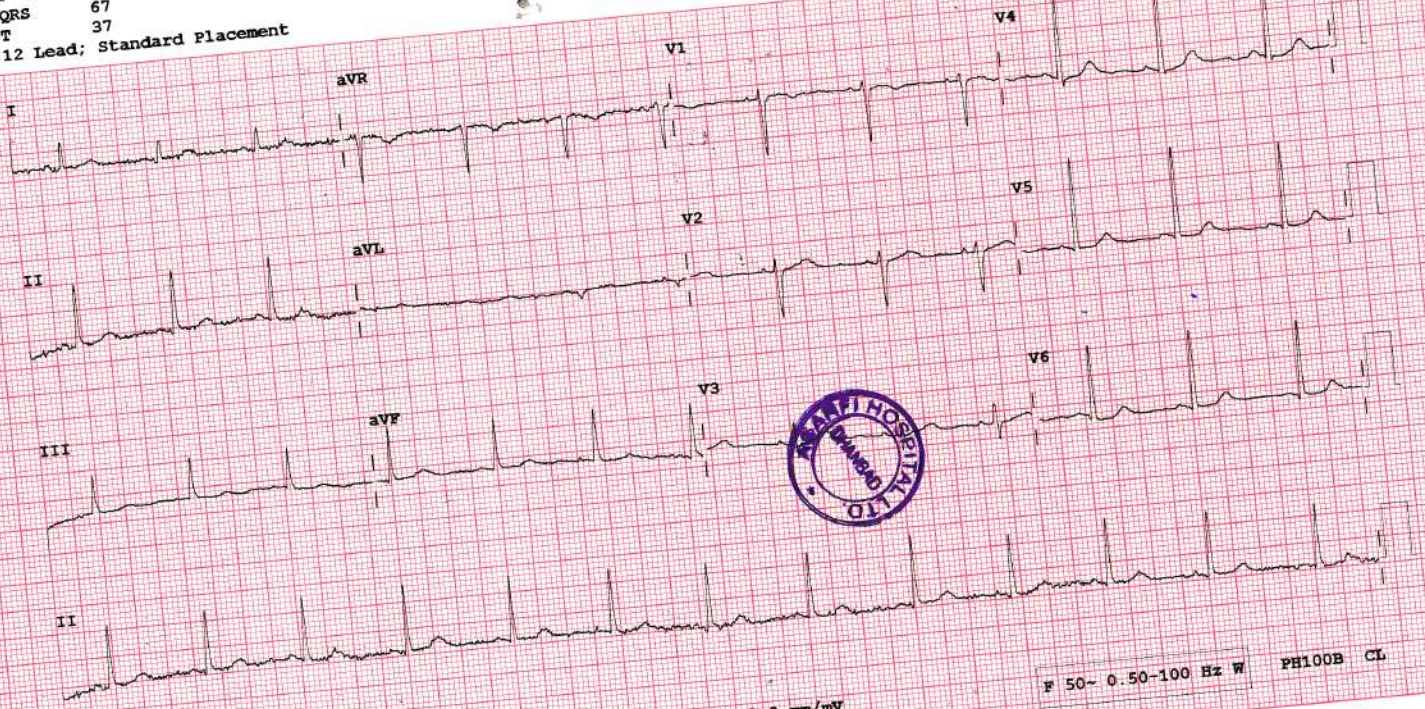

25 mm/sec Limb: 10 mm/mV Chest: 10.0 mm/mV F 50~ 0.50-100 Hz W PH100B CL P?