

LABORATORY REPORT

Name	VISHAL KUMAR	Age	37y	Gender	MALE
MRN	GHZB-0000178477	Visit No	V0000000001-GHZB		
Lab No	G000328912	Collected On	10/09/2022 10:39AM	Received On	10/09/2022 10:40AM
Referred By	Deepak Verma	Reported On	10/09/2022 11:46AM		

Test Name	Result	Criticality Factor	Biological Reference Interval	Test Method
GLUCOSE, FASTING (F) (Serum Fasting)	101 mg/dl		70 - 110 mg/dl	

***** END OF REPORT *****

Processed by :- SHAHRUKH KHAN

Charu
Registration No: 42422
DR CHARU AGARWAL
CONSULTANT PATHOLOGIST
Pathologist

Report Printed On: 10/9/2022 4:43PM

Page 1 of 1

LABORATORY REPORT

Name	VISHAL KUMAR	Age	37y	Gender	MALE
MRN	GHZB-0000178477	Visit No	V0000000001-GHZB		
Lab No	G000328935	Collected On	10/09/2022 12:29PM	Received On	10/09/2022 12:29PM
Referred By	Deepak Verma	Reported On	10/09/2022 3:08PM		

Test Name	Result	Criticality Factor	Biological Reference Interval
-----------	--------	--------------------	-------------------------------

URINE EXAMINATION, ROUTINE (Urine)

PHYSICAL EXAMINATION

Colour	PALE YELLOW
Appearance	CLEAR
pH	5.0
Specific gravity	1.010

CHEMICAL EXAMINATION

Glucose	Nil
Protein	Absent
Ketone bodies	Absent
Urobilinogen	Absent

MICROSCOPIC EXAMINATION

Leukocytes	2-4 /HPF
Erythrocytes	0-1 /HPF
Epithelial Cells	NIL
Casts	NIL
Crystals	NIL
Others	NIL

***** END OF REPORT *****

Processed by :- SHAHRUKH KHAN

Alka
mcy-39093
DR ALKA DIXIT VATS
CONSULTANT PATHOLOGIST
PATHOLOGIST

Report Printed On: 10/9/2022 4:43PM

Page 1 of 1

LABORATORY REPORT

Name	VISHAL KUMAR	Age	37y	Gender	MALE
MRN	GHZB-0000178477	Visit No	V0000000001-GHZB		
Lab No	G000328913	Collected On	10/09/2022 10:39AM	Received On	10/09/2022 10:40AM
Referred By	Deepak Verma	Reported On	10/09/2022 3:59PM		

Test Name	Result	Criticality Factor	Biological Reference Interval
BLOOD GROUP (A, B, O) AND RH FACTOR WITH REVERSE GROUPING (Whole Blood)			
BLOOD GROUPING	'A'		
RH TYPING	POSITIVE		

***** END OF REPORT *****

Processed by :- ROBIN DHIRANIYA

Alka
mcr-39093
DR ALKA DIXIT VATS
CONSULTANT PATHOLOGIST
PATHOLOGIST

Report Printed On: 10/9/2022 4:43PM

Page 1 of 5

LABORATORY REPORT

Name	VISHAL KUMAR	Age	37y	Gender	MALE
MRN	GHZB-0000178477	Visit No	V0000000001-GHZB		
Lab No	G000328913	Collected On	10/09/2022 10:39AM	Received On	10/09/2022 10:40AM
Referred By	Deepak Verma	Reported On	10/09/2022 11:46AM		

Test Name	Result	Criticality Factor	Biological Reference Interval
HEMOGLOBIN, HB	14.4 g/dl		12 - 16 gm/ dl
MEAN CORPUSCULAR HAEMOGLOBIN CONCENTRATION, MCHC	33.3 g/dl		33 - 36%
ESR (WESTERGREN),AUTOMATED ERYTHROCYTE SEDIMENTATION RATE	8 mm/1st hour		0 - 15 mm/Hr
MEAN CORPUSCULAR HAEMOGLOBIN, MCH	30.9 pg		26 -34 pg
MEAN CORPUSCULAR VOLUME, MCV	92.7 fl		77 - 97 fl
PLATELET COUNT	211 x10 ³ cells/ Cumm		150x10 ³ - 400x10 ³ cells/cumm
RED BLOOD CELLS, RBC COUNT	4.66 million/cu mm		3.8 - 5.3 millions /cumm
RED CELL DISTRIBUTION WIDTH, RDW	13.5 %		11.5 - 14.5 %
LEUCOCYTE COUNT, TOTAL (TLC), AUTOMATED	6.59 x10 ³ cells/ Cumm		4x10 ³ - 11x10 ³ cells/cumm
HEMATOCRIT (HCT)	43.2 %		34 -45%
BASOPHILS	00 %		0 - 2%
EOSINOPHILS	02 %		2 -7 %
LYMPHOCYTES	40 %		17 - 45 %
MONOCYTES	07 %		4 -13%
NEUTROPHILS	51 %		40 - 80%

***** END OF REPORT *****

Processed by :- SHAHRUKH KHAN

Charu
Registration No: 49422
DR CHARU AGARWAL
CONSULTANT PATHOLOGIST
Pathologist

Report Printed On: 10/9/2022 4:43PM

Page 2 of 5

LABORATORY REPORT

Name	VISHAL KUMAR	Age	37y	Gender	MALE
MRN	GHZB-0000178477	Visit No	V0000000001-GHZB		
Lab No	G000328913	Collected On	10/09/2022 10:39AM	Received On	10/09/2022 10:40AM
Referred By	Deepak Verma	Reported On	10/09/2022 4:09PM		

Test Name	Result	Criticality Factor	Biological Reference Interval	Test Method
-----------	--------	--------------------	-------------------------------	-------------

HBA1C (Whole Blood)

5.7 %

Normal: < or = 5.6 %
 Increased risk for Diabetes
 (Pre-diabetes): 5.7 – 6.4 %
 Diabetes: > or = 6.5 %
 If you are a Diabetic, please
 consult your doctor for your
 HbA1c target.

***** END OF REPORT *****

Processed by :- SHAHRUKH KHAN

Alka
 MCT-39093
DR ALKA DIXIT VATS
 CONSULANT PATHOLOGIST
 PATHOLOGIST

Report Printed On: 10/9/2022 4:43PM

Page 3 of 5

LABORATORY REPORT

Name	VISHAL KUMAR	Age	37y	Gender	MALE
MRN	GHZB-0000178477	Visit No	V0000000001-GHZB		
Lab No	G000328913	Collected On	10/09/2022 10:39AM	Received On	10/09/2022 10:40AM
Referred By	Deepak Verma	Reported On	10/09/2022 11:46AM		

Test Name	Result	Criticality Factor	Biological Reference Interval	Test Method
KIDNEY FUNCTION TESTS (Serum)				
UREA	20.1 mg/dl		15 - 40 mg/dl	
CREATININE, SERUM	0.68 mg/dl		0.7 - 1.2 mg/dl	
URIC ACID	6.9 mg/dl		4 - 8.5 mg/dl	
SODIUM, SERUM	141.3 mmol/L		136 - 144 mmol/ L	
POTASSIUM, SERUM	4.28 mmol/L		3.6 - 5.1 mmol/L	
CHLORIDE, SERUM	106.4 mmol/L		101 - 111 mmol/L	
LIPID PROFILE (Serum)				
CHOLESTEROL, TOTAL	162 mg/dl		Upto 200 mg/dl	
TRIGLYCERIDES, SERUM	77 mg/dl		Upto 150 mg/dl	
CHOLESTEROL, HDL, DIRECT	32 mg/dl		35 - 65 mg/dl	
CHOLESTEROL, LDL, DIRECT	115 mg/dl		0 -120 mg/dl	
Cholesterol, VLDL	15 mg/dl		0 - 35 mg/dl	
LIVER FUNCTION TESTS (Serum)				
BILIRUBIN, TOTAL	0.79 mg/dl		0.3 -1.2 mg/dl	
BILIRUBIN, DIRECT	0.16 mg/dl		0 - 0.3 mg/dl	

Report Printed On: 10/9/2022 4:43PM

Page 4 of 5

LABORATORY REPORT

Name	VISHAL KUMAR	Age	37y	Gender	MALE
MRN	GHZB-0000178477	Visit No	V0000000001-GHZB		
Lab No	G000328913	Collected On	10/09/2022 10:39AM	Received On	10/09/2022 10:40AM
Referred By	Deepak Verma	Reported On	10/09/2022 11:46AM		

Test Name	Result	Criticality Factor	Biological Reference Interval	Test Method
Indirect Bilirubin	0.63		0.1 - 0.3 mg/dl	
TOTAL PROTEIN, SERUM	8.0 g/dl		6.6 - 8.7 g/dl	
ALBUMIN, SERUM	4.47 g/dl		3.5 - 5.2 gm/dl	
A/G RATIO (ALBUMIN / GLOBULIN RATIO)	1.27		1:1 - 2.5:1	
GLOBULIN, SERUM	3.5			
SGPT	59 IU/L		17 - 63 IU/L	
SGOT	39 IU/L		0 - 40 IU/L	
GGTP, GGT, GAMMA GT, GAMMA GLUTAMYL TRANSPEPTIDASE	28 IU/L		7 -50 U/L	
ALKALINE PHOSPHATASE, ALP	87 IU/L		32 -91 IU/L	

***** END OF REPORT *****

Processed by :- SHAHRUKH KHAN

Charu
Registration No: 42422
DR CHARU AGARWAL
CONSULTANT PATHOLOGIST
Pathologist

Report Printed On: 10/9/2022 4:43PM

Page 5 of 5

LABORATORY REPORT

Name	VISHAL KUMAR	Age	37y	Gender	MALE
MRN	GHZB-0000178477	Visit No	V0000000001-GHZB		
Lab No	G000328968	Collected On	10/09/2022 3:00PM	Received On	10/09/2022 3:00PM
Referred By	Deepak Verma	Reported On	10/09/2022 4:09PM		

Test Name	Result	Criticality Factor	Biological Reference Interval	Test Method
GLUCOSE, POST PRANDIAL (PP), 2 HOURS (Serum Post Prandial)	192 mg/dl		80 -140 mg/dl	

***** END OF REPORT *****

Processed by :- SHAHRUKH KHAN

Alka
MCT-39093
DR ALKA DIXIT VATS
CONSULTANT PATHOLOGIST
PATHOLOGIST

Report Printed On: 10/9/2022 4:43PM

Page 1 of 1

HCMCT

ManipalHospitals

LIFE'S ON



Name : MR VISHAL KUMAR
Registration No : MH010416737 RefHosp No :
ghzb-0000178477
Patient Episode : R03000043380
Referred By : MANIPAL HOSPITALS GHAZIABAD
Receiving Date : 10 Sep 2022 22:20

Age : 37 Yr(s) Sex :Male
Lab No : 32220903759
Collection Date : 10 Sep 2022 22:05
Reporting Date : 11 Sep 2022 10:58

BIOCHEMISTRY

THYROID PROFILE, Serum

T3 - Triiodothyronine (ECLIA)	1.35	ng/ml	[0.70-2.04]
T4 - Thyroxine (ECLIA)	7.72	micg/dl	[4.60-12.00]
Thyroid Stimulating Hormone (ECLIA)	1.050	µIU/mL	[0.340-4.250]

Note : TSH levels are subject to circadian variation, reaching peak levels between 2-4.a.m.and at a minimum between 6-10 pm.Factors such as change of seasons hormonal fluctuations,Ca or Fe supplements,high fibre diet, stress and illness affect TSH results.

* References ranges recommended by the American Thyroid Association

- 1) Thyroid. 2011 Oct.;21(10):1081-125.PMID .21787128
- 2) <http://www.thyroid-info.com/articles/tsh-fluctuating.html>

Page 1 of 1

-----END OF REPORT-----

Dr. Neelam Singal
CONSULTANT BIOCHEMISTRY

Human Care Medical Charitable Trust

Adjoining MTNL Building, Main Road, Sector 6, Dwarka, New Delhi - 110075.

Phone: +91 11 4967 4967 | www.manipalhospitals.com | www.hcmct.in

RADIOLOGY REPORT

Name	VISHAL KUMAR	Modality	DX
Patient ID	GHZB-0000178477	Accession No	1138657
Gender/Age	M / 37Y	Scan Date	10-09-2022 11:11:08
Ref. Phys	Dr. Deepak Verma	Report Date	10-09-2022 11:43:03

XR- CHEST PA VIEW

FINDINGS:

LUNGS: Normal.
 TRACHEA: Normal.
 CARINA: Normal.
 RIGHT AND LEFT MAIN BRONCHI: Normal.
 PLEURA: Normal.
 HEART: Normal.
 RIGHT HEART BORDER: Normal.
 LEFT HEART BORDER: Normal.
 PULMONARY BAY: Normal.
 PULMONARY HILA: Normal.
 AORTA: Normal.
 THORACIC SPINE: Normal.
 OTHER VISUALIZED BONES: Normal.
 VISUALIZED SOFT TISSUES: Normal.
 DIAPHRAGM: Normal.
 VISUALIZED ABDOMEN: Normal.
 VISUALIZED NECK: Normal.

IMPRESSION:

XR- CHEST PA VIEW

No significant abnormality seen.

Please correlate clinically

RADIOLOGY REPORT

Name	VISHAL KUMAR	Modality	DX
Patient ID	GHZB-0000178477	Accession No	1138657
Gender/Age	M / 37Y	Scan Date	10-09-2022 11:11:08
Ref. Phys	Dr. Deepak Verma	Report Date	10-09-2022 11:43:03



Dr. Prabhat Prakash Gupta,
 MBBS, DNB, MNAMS, FRCR(I)
 Consultant Radiologist, Reg no DMC/R/14242

MANIPAL HOSPITALS

No. 24, Harpur Road, Near Landcraft Golflinks, Ghaziabad - 201002
 This document is digitally signed and hence no manual signature is required
 Teleradiology services provided by Manipal Hospitals Radiology Group
www.manipalhospitals.com

This report is subject to the terms and conditions mentioned overleaf

RADIOLOGY REPORT

Name	VISHAL KUMAR	Modality	US
Patient ID	GHZB-0000178477	Accession No	1138656
Gender/Age	M / 37Y	Scan Date	10-09-2022 13:28:02
Ref. Phys	Dr. Deepak Verma	Report Date	10-09-2022 13:22:28

USG ABDOMEN & PELVIS

FINDINGS

LIVER: appears normal in size (measures 142 mm) and shape but shows diffuse increase in liver echotexture, in keeping with diffuse grade II fatty infiltration. Rest normal.

SPLEEN: Spleen is normal in size (measures 116 mm), shape and echotexture. Rest normal.

PORTAL VEIN: Appears normal in size and measures 9 mm.

COMMON BILE DUCT: Appears normal in size and measures 3 mm.

IVC, HEPATIC VEINS: Normal.

BILIARY SYSTEM: Normal.

GALL BLADDER: Gall bladder is well distended. Wall thickness is normal and lumen is echofree. Rest normal.

PANCREAS: Pancreas is normal in size, shape and echotexture. Rest normal.

KIDNEYS: Bilateral kidneys are normal in size, shape and echotexture. Cortico-medullary differentiation is maintained. Rest normal.

Right Kidney: measures 96 x 39 mm.

Left Kidney: measures 107 x 44 mm.

PELVI-CALYCEAL SYSTEMS: Compact.

NODES: Not enlarged.

FLUID: Nil significant.

URINARY BLADDER: Urinary bladder is well distended. Wall thickness is normal and lumen is echofree. Rest normal.

PROSTATE: Prostate is normal in size, shape and echotexture. It measures 44 x 33 x 26 mm with volume 20 cc. Rest normal.

SEMINAL VESICLES: Normal.

BOWEL: Visualized bowel loops appear normal.

IMPRESSION

-Diffuse grade II fatty infiltration in liver.

Recommend clinical correlation.

 Dr. Prabhath Prakash Gupta,
 MBBS, DNB, MNAMS, FRCR(I)
 Consultant Radiologist, Reg no DMC/R/14242

MANIPAL HOSPITALS

This document is digitally signed and hence no manual signature is required
 Teleradiology services www.manipalhospitals.com Manipal Hospitals Radiology Group

This report is subject to the terms and conditions mentioned overleaf

Page 1 of 2

RADIOLOGY REPORT

Name	VISHAL KUMAR	Modality	US
Patient ID	GHZB-0000178477	Accession No	1138656
Gender / Age	M / 37Y	Scan Date	10-09-2022 13:28:02
Ref. Phys	Dr. Deepak Verma	Report Date	10-09-2022 13:22:28

MANIPAL HOSPITALS

This report is digitally signed and certified. Original signature required.

Teleradiology services provided by Manipal Hospitals Radiology Group
www.manipalhospitals.com

This report is subject to the terms and conditions mentioned overleaf

vishal kumar
37 years
Male
Caucasian

Vent. rate 79 bpm
PR interval 134 ms
QRS duration 74 ms
QT/QTc 436/499 ms
P-R-T axes 52 34 1

*** Poor data quality, interpretation may be adversely affected
Normal sinus rhythm
T wave abnormality, consider inferior ischemia
Prolonged QT
Abnormal ECG

Technician:
Test ind:

Unconfirmed

Referred by:

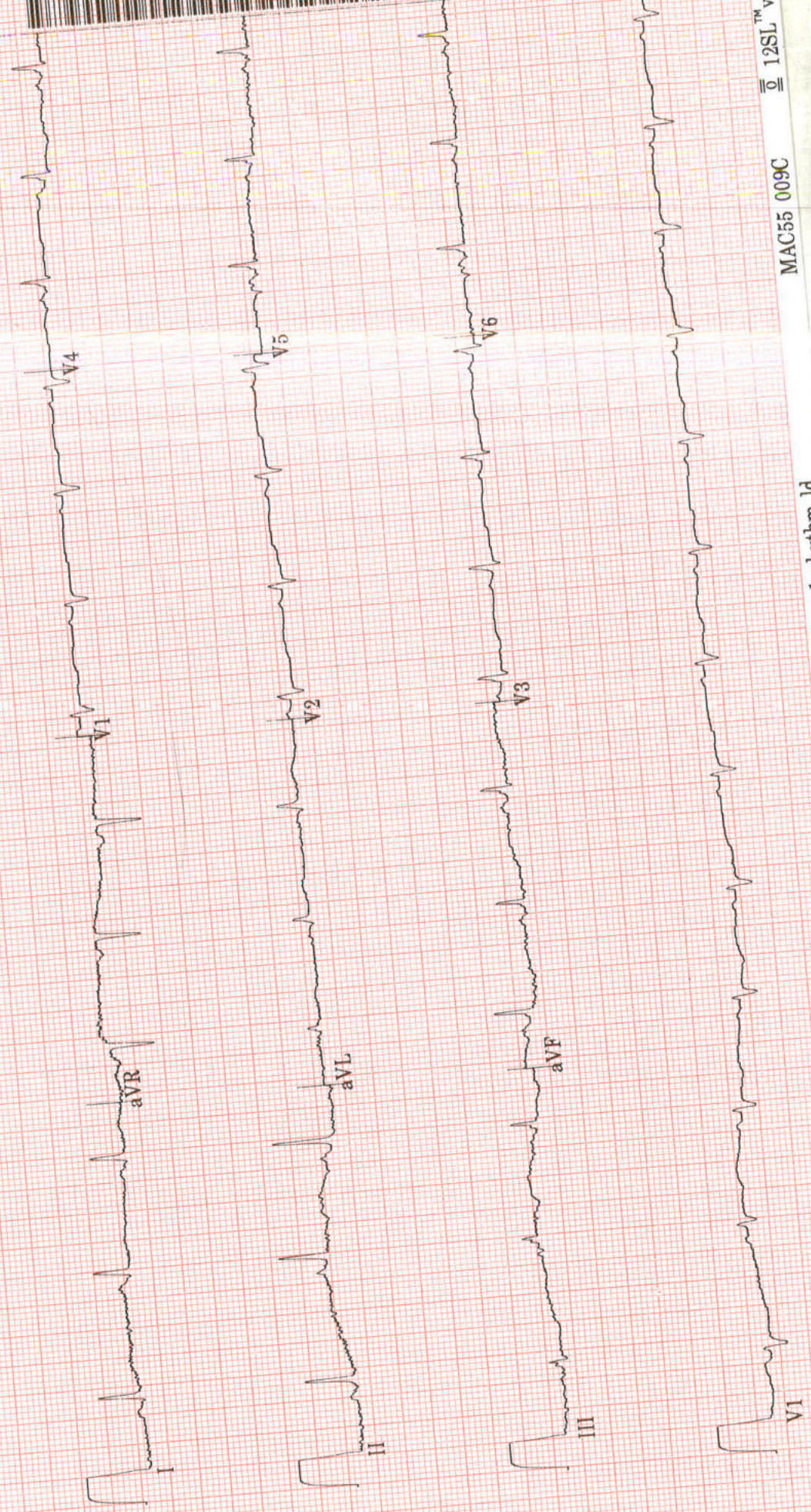



TMT INVESTIGATION REPORT

Patient Name : Mr. VISHAL KUMAR	Location : Ghaziabad
Age/Sex : 37Year(s)/male	Visit No : V0000000001-GHZB
MRN No : GHZB-0000178477	Order Date : 10/9/2022
Ref. Doctor : HCP	Report Date : 10/9/2022

Protocol : Bruce **MPHR** : 183BPM
Duration of exercise : 6min 20sec **85% of MPHR** : 155BPM
Reason for termination : THR achieved **Peak HR Achieved** : 164BPM
Blood Pressure (mmHg) : Baseline BP : 130/80mmHg **% Target HR** : 89%
 Peak BP : 150/86mmHg **METS** : 7.2METS

STAGE	TIME (min)	H.R (bpm)	BP (mmHg)	SYMPTOMS	ECG CHANGES	ARRHYTHMIA
PRE- EXC.	0:00	84	130/86	Nil	No ST changes seen	Nil
STAGE 1	3:00	130	140/86	Nil	No ST changes seen	Nil
STAGE 2	3:00	163	150/86	Nil	No ST changes seen	Nil
STAGE 3	0:10	164	150/86	Nil	No ST changes seen	Nil
RECOVERY	3:09	92	140/86	Nil	No ST changes seen	Nil

COMMENTS:

- No ST changes in base line ECG.
- No ST changes at peak.
- No ST changes in recovery.
- Normal chronotropic response.
- Normal blood pressure response.
- Fair effort tolerance.

IMPRESSION:

Treadmill test is **negative** for exercise induced reversible myocardial ischemia.

Dr. Bhupendra Singh
MD, DM (CARDIOLOGY),FACC
Sr. Consultant Cardiology

Dr. Abhishek Singh
MD, DNB (CARDIOLOGY),MNAMS
Sr.Consultant Cardiology

Dr. Sudhanshu Mishra
MD
Cardiology Registrar