

Mrs. Swati Wimpurje  
Age - 31 Y/F

27/6/22

BP - 110/80  
P - 78/nt

Per Card Atlas

No H/O DM / HPT

CBC - 11.4 / 6.55 / 311

LFT - 26 / 18 / 53

Lipid - 125.0 / 60.0 / 171.0

ESR - 25

PBS - 90.0 / PP - 100.0

HBA1C - 5.5

~~can~~ Person seems fit at  
time of examination



Dr. Animesh Choudhary  
MD Medicine  
Reg. No. CGMC 3583/2011  
Ex Physician  
J. Animesh

27/06/2022

Mrs. Swati Gopinath 31F

MF X 8 yr

LMP = 8 days back

P<sub>2</sub>: (L<sub>2</sub> X 1 1/2 yr) Both NVDs.

(assumed after 1 yr. of delivery)

PT caecalgia

H/O GDM: hypothyroidism in 1<sup>st</sup> pregnancy.

M/H: 7-81/28d. Regular cycles. (W) flow.

90 stress urinary incontinence:

(her 1<sup>st</sup> delivery (3.6 kg))

P<sub>1</sub> - soft.

P<sub>2</sub> - ex regular. mucoid discharge

P<sub>3</sub> - uterine mass 4x5 2/3 free

Submenstrual

Spinal X-ray. 100 - 2 months

fiducial cream application (P<sub>2</sub>)

Kegel exercises for 3 months

Surgery opinion (Dr. M. Dewangan)

- Consult for : Digital Dentistry • Fixed Teeth • RCT • Dental Implants • Gums Diseases • Dentures • Cosmetic Filling • Tooth Jewellery  
• Digital OPG • Braces Treatment • Tooth Removal • Kids Dental Treatment • All Kind of Dental Surgeries

Mr. Swati Gimpure

31/8

25/6/22

C/C - Pt. came for routine dental examination.

O/E -  
- stains +  
- Calculus + 2 lower ant.

- pit caries 87/78

Adv - oral prophylaxis

- Restn 87/78



*[Handwritten signature]*

## OP CASE SHEET

MRNO : FRAI.0000024042  
 Patient Name : Mrs. Swati Lalit Giripunje  
 Sex / Age : Female / 31 Y  
 Address :

Date : 25-06-2022  
 Department : ENT  
 Consultant : Dr. Kunica Mittal Somani  
 Mobile No : +919100000000

Pulse :	B.P :	Resp :	Temp :
Weight :	Height :	BMI :	Waist Circum :

Chief Complaints : Routine ENT checkup.

Past History :

General and Systemic Examination :  
Ears : B/E TM intact  
Nose : NAD  
Throat : NAD

Diagnosis and Final Impression :

Treatment, Recommendation and Investigations :

Follow Up :

**Dr. Kunica Somani**  
 M.B.B.S., DNB-ENT  
 C.G.M.C. 8798/2019



Doctor Signature With Date

P : 98 ms  
PR : 160 ms  
QRS : 78 ms  
QT/QTc : 398/401 ms  
P/QRS/T : 60/69/61 °  
RV5/SV1 : 1.408/0.679 mV

Diagnosis Information:  
Sinus rhythm  
Normal ECG



Report Confirmed by:

Dr. Animesh Choudhary  
M.D. Medicine  
Reg. No. C.M.C. 2583/2011  
Apollo Clinic, Rajahmundry



0.05~45Hz AC50 25mm/s 10mm/mV 2\*5.0s+1r 61 CARDI

108 D V1.43 Glasgow V28.6.0 APOLLO CLINIC RAJAHMUNDRY



**EXAMINATION OF EYES :- ( BY OPHTHALMOLOGIST )**

Patient Name Ms. Smiti Giripunje

Date 25/06/22

Sex/Age 31y/f

MR No .....

Employee Id .....

EXTERNAL EXAMINATION				
SQUINT				
NO				
NYSTAGMUS				
COLOUR VISION				
NORMAL				
FUNDUS:(RE):-		(LE):-		
wvl		wvl		
INDIVIDUAL COLOUR IDENTIFICATION				
NORMAL				
DISTANT VISION:(RE):-		(LE):-		
6/18 24/66		6/18 24/66		
NEAR VISION:(RE):-		(LE):-		
N.G		N.G		
NIGHT BLINDNESS				
NAD				
	SPH	CYL	AXIS	ADD
RIGHT		-1.50	100	-
LEFT		-1.25	75	-
REMARKS :-				
 Dr. VIKAS MBBS, MS (OPHTHALMOLOGIST) Reg. No. CGMC 623/2006				



Patient Name : Mrs. Swati Lalit Giripunje  
Age/Sex : 31 Y/F  
Pres Doctor :  
Ref.by : SELF

MR No : FRAI.0000024042  
Visit No : FRAIOPV43905  
Bill Date : 25-06-2022 01:11  
Report Date : 25-06-2022 14:22

### CHEST X – RAY PA VIEW

#### FINDINGS:

- Both the domes of diaphragm and CP angles are normal.
- Both the hila and mediastinum are normal.
- Both the lung fields are clear. No e/o focal parenchymal lesion.
- Cardio-thoracic ratio is normal.
- Soft tissues and bony cage are unremarkable.

#### IMPRESSION:

- NO SIGNIFICANT ABNORMALITY SEEN.

**Advised: Clinical correlation and further evaluation if clinically indicated.**

Technician



  
DR. ZEESHAN ATEEB DANI  
MBBS, MD  
RADIOLOGIST

Patient Name : Mrs. Swati Lalit Giripunje  
 UHID/MR No. : FRAI.0000024042  
 Visit Date : 25-06-2022 13:11  
 Sample Collected on : 25-06-2022 13:45  
 Ref Doctor : SELF  
 Emp/Auth/TPA ID : 0312  
 Sponsor Name : MEDIWHEEL PVT LTD

Age / Gender : 31Y/Female  
 OP Visit No : FRAIOPV43905  
 Reported on : 25-06-2022 14:47  
 Specimen : Whole Blood ( Edta )  
 Pres Doctor: :

DEPARTMENT OF LABORATORY MEDICINE

TEST NAME	RESULT	BIOLOGICAL REFERENCE INTERVALS	UNITS
<b>COMPLETE BLOOD COUNT</b>			
HAEMOGLOBIN Method: CELL COUNTER	11.4*	12.0 - 15.0	gm%
RBC COUNT Method: CELL COUNTER	4.24	3.5 - 5.5	million/cumm
HEMATOCRIT(PCV) Method: CELL COUNTER	35.6*	37 - 50	%
MCV Method: CELL COUNTER	83.9	76 - 96	fl
MCH Method: CELL COUNTER	26.8*	27 - 32	pg
MCHC Method: CELL COUNTER	32.0	31 - 35	gm/dl
RDW Method: CELL COUNTER	12.9	12 - 15.10	%
TOTAL WBC COUNT Method: CELL COUNTER	6.55	4 - 11	thous/cumm
NEUTROPHIL Method: CELL COUNTER	55	40 - 75	%
LYMPHOCYTE Method: CELL COUNTER	37	20 - 40	%
EOSINOPHIL Method: CELL COUNTER	02	01 - 06	%
MONOCYTE Method: CELL COUNTER	06	02 - 08	%
BASOPHIL Method: CELL COUNTER	00	00 - 01	%
PLATELET COUNT Method: CELL COUNTER	311	150 - 450	lacs/cumm

End of the report

Results are to be correlated clinically

Lab Technician / Technologist

RITU\_JANGDE  
Apollo Clinic

\*THIS PAPER IS USED FOR CLINICAL REPORTING PURPOSE ONLY

LICENSEE : SAMRIDDHI AROGYAM PVT. LTD.

Apollo Clinic @ Tiara Complex A.T. Classic Near Ashoka Ratan, VIP Estate, Shankar Nagar, Raipur (C.G.)

Email : raipur1@apolloclinic.com

Online appointments: www.askapollo.com | Online reports: https://phr.apolloclinic.com



Dr. PRIYANKA R SAHAI  
M.B.B.S, MD  
PATHOLOGIST



0771 4033341/42

Page 1 of

www.apolloclinic.com



Patient Name : Mrs. Swati Lalit Giripunje  
 UHID/MR No. : FRAI.0000024042  
 Visit Date : 25-06-2022 13:11  
 Sample Collected on : 25-06-2022 13:45  
 Ref Doctor : SELF  
 Emp/Auth/TPA ID : 0312  
 Sponsor Name : MEDIWHEEL PVT LTD

Age / Gender : 31Y/Female  
 OP Visit No : FRAIOPV43905  
 Reported on : 25-06-2022 14:47  
 Specimen : Serum  
 Pres Doctor: :

DEPARTMENT OF LABORATORY MEDICINE

TEST NAME	RESULT	BIOLOGICAL REFERENCE INTERVALS	UNITS
<b>LFT WITH GGT</b>			
TOTAL BILIRUBIN (DPD) Method: Enzymatic	0.7	0.1 - 1.2	mg/dl
DIRECT BILIRUBIN (DPD) Method: Spectrophotometric	0.2	0.05 - 0.3	mg/dl
INDIRECT BILLIRUBIN Method: Spectrophotometric	0.5	0.1 - 1	mg/dl
SGPT/ALT (IFCC) Method: Enzymatic	26	6 - 40	U/L
SGOT/AST (IFCC) Method: Enzymatic	18	6 - 32	U/L
S.ALKALINE PHOSPHATASE Method: Spectrophotometric	53	25 - 147	IU/L
GGT (IFCC) Method: Spectrophotometric	40	5 - 80	U/L
TOTAL PROTEIN (BIURET) Method: Spectrophotometric	6.9	6 - 8	g/dl
ALBUMIN (BCG) Method: Spectrophotometric	4.0	3.5 - 5.0	g/dl
S.GLOBULIN Method: Spectrophotometric	2.9	1.5 - 3.6	g/dl
S.A/G RATIO Method: Spectrophotometric	1.37		

End of the report

Results are to be correlated clinically

Lab Technician / Technologist  
RITU\_JANGDE



Dr. PRIYANKA R SAHAI  
M.B.B.S, MD  
PATHOLOGIST

Patient Name : Mrs. Swati Lalit Giripunje  
UHID/MR No. : FRAI.0000024042  
Visit Date : 25-06-2022 13:11  
Sample Collected on : 25-06-2022 13:45  
Ref Doctor : SELF  
Emp/Auth/TPA ID : 0312  
Sponsor Name : MEDIWHEEL PVT LTD

Age / Gender : 31Y/Female  
OP Visit No : FRAIOPV43905  
Reported on : 25-06-2022 14:47  
Specimen : Serum  
Pres Doctor: :

DEPARTMENT OF LABORATORY MEDICINE

TEST NAME	RESULT	BIOLOGICAL REFERENCE INTERVALS	UNITS
<b>LIPID PROFILE TEST (PACKAGE)</b>			
Total Cholesterol Method: Spectrophotometric	125.0	00 - 200	mg/dl
Triglyceride Method: Spectrophotometric	60.0	60 - 150	mg/dl
HDL Method: Spectrophotometric	42.0	35 - 60	mg/dl
LDL Method: Spectrophotometric	71.0	60 - 130	mg/dl
VLDL Method: Spectrophotometric	12.0	10 - 50	mg/dl
Cholesterol/HDL Method: Spectrophotometric	2.97		

End of the report

*Results are to be correlated clinically*

Lab Technician / Technologist  
RITU\_JANGDE

  
Dr. PRIYANKA R SAHAI  
M.B.B.S, MD  
PATHOLOGIST

Patient Name : Mrs. Swati Lalit Giripunje  
 UHID/MR No. : FRAI.0000024042  
 Visit Date : 25-06-2022 13:11  
 Sample Collected on : 25-06-2022 13:45  
 Ref Doctor : SELF  
 Emp/Auth/TPA ID : 0312  
 Sponsor Name : MEDIWHEEL PVT LTD

Age / Gender : 31Y/Female  
 OP Visit No : FRAIOPV43905  
 Reported on : 25-06-2022 14:47  
 Specimen : Citrated Blood  
 Pres Doctor: :

DEPARTMENT OF LABORATORY MEDICINE

TEST NAME	RESULT	BIOLOGICAL REFERENCE INTERVALS	UNITS
<b>ERYTHROCYTE SEDIMENTATION RATE (ESR)</b>			
ERYTHROCYTE SEDIMENTATION RATE (ESR) Method: Westergren	25	00 - 29	mm/hr
<b>BLOOD GROUP AND RH TYPE</b>			
BLOOD GROUP Method: Slide Test	O		
RH:	Positive		
<b>TEST NAME</b>	<b>RESULT</b>	<b>BIOLOGICAL REFERENCE INTERVALS</b>	<b>UNITS</b>
<b>GLUCOSE - ( FASTING )</b>			
GLUCOSE - ( FASTING ) Method: REAGENT GRADE WATER	90.0	60 - 120	mg/dl
<b>KFT - RENAL PROFILE-SERUM</b>			
BUN : Method: Spectrophotometric	08	7 - 20	mg/dL
Creatinine . Method: Jaffe	0.76	0.6 - 1.2	mg/dL
Uric Acid Method: Enzymatic	4.0	2.6 - 7.2	mg/dL

End of the report

Results are to be correlated clinically

Lab Technician / Technologist  
RITU\_JANGDE



Dr. PRIYANKA R SAHAI  
M.B.B.S, MD  
PATHOLOGIST

Patient Name : Mrs. Swati Lalit Giripunje  
 UHID/MR No. : FRAI.0000024042  
 Visit Date : 25-06-2022 13:11  
 Sample Collected on : 25-06-2022 13:45  
 Ref Doctor : SELF  
 Emp/Auth/TPA ID : 0312  
 Sponsor Name : MEDIWHEEL PVT LTD

Age / Gender : 31Y/Female  
 OP Visit No : FRAIOPV43905  
 Reported on : 25-06-2022 14:47  
 Specimen : Urine  
 Pres Doctor: :

DEPARTMENT OF LABORATORY MEDICINE

URINE ROUTINE EXAMINATION

Test	Result	Bio. Ref. Interval
<b>PHYSICAL EXAMINATION:</b>		
Volume of urine	20 ml	
Colour	Pale Yellow	
Specific Gravity	1.015	1.001 - 1.030
Deposit	Absent	Absent
Appearance	Clear	Clear
pH	6.0	5.0 - 7.5
<b>CHEMICAL EXAMINATION:</b>		
Protein	Absent	Absent
Sugar	Absent	Absent
Ketone Bodies	Absent	Absent
Blood	Absent	Absent
Leukocytes	Absent	Absent
Urobilinogen	Absent	Absent
Bili Pigments	Absent	Absent
<b>MICROSCOPIC EXAMINATION:</b>		
Pus Cell	2 - 4	0 - 5 / hpf
Red Blood Cells	Not Seen	0 - 2 / hpf
Epithelial Cells	6 - 8	0 - 5 / hpf
Cast	Not Seen	Not seen
Crystals	Not Seen	Not seen

End of the report

Results are to be correlated clinically

Lab Technician / Technologist  
RITU\_JANGDE



Dr. PRIYANKA R SAHAI  
M.B.B.S, MD  
PATHOLOGIST

Patient Name : Mrs. Swati Lalit Giripunje  
 UHID/MR No. : FRAI.0000024042  
 Visit Date : 25-06-2022 13:11  
 Sample Collected on : 25-06-2022 13:45  
 Ref Doctor : SELF  
 Emp/Auth/TPA ID : 0312  
 Sponsor Name : MEDIWHEEL PVT LTD

Age / Gender : 31Y/Female  
 OP Visit No : FRAIOPV43905  
 Reported on : 27-06-2022 12:30  
 Specimen : Plasma(PP)  
 Pres Doctor: :

DEPARTMENT OF LABORATORY MEDICINE

TEST NAME	RESULT	BIOLOGICAL REFERENCE INTERVALS	UNITS
GLUCOSE - ( POST PRANDIAL) GLUCOSE - ( POST PRANDIAL) Method: REAGENT GRADE WATER	100.0	70 - 140	mg/dl
GLYCOSYLATED HEMOGLOBIN (HBA1C) GLYCOSYLATED HEMOGLOBIN (HBA1C) - WHOLE BLOOD.. Method: TURBIDOMETRY	5.5	Non-diabetic: <= 5.6 Pre-diabetic: 5.7 - 6.4 Diabetic: >= 6.5	%

End of the report

Results are to be correlated clinically

Lab Technician / Technologist  
Kamlesh\_Kumar



Dr. PRIYANKA R SAHAI  
M.B.B.S, MD  
PATHOLOGIST

**PATIENT NAME: MRS SWATI GIRIPUNJE**  
**REF BY: BOB**

**AGE / SEX: 31YRS/F**  
**DATE: 27 /06 /2022**

**USG ABDOMEN**

**Liver:** Liver is enlarged in size smooth in outline & echotexture. IHBR's are not dilated. CBD is not dilated. Portal vein and hepatic veins are normal.

**Gall bladder:** Distended and normal.

**Pancreas & Paraaortic Region:** Normal.

**Spleen:** Is normal in size, and echotexture.

Kidneys	RIGHT	LEFT
SIZE	10.40x3.30Cm	9.60x4.50 Cm
CORTICAL ECHOGENICITY	Normal	Normal
CORTICOMEDULLARY DIFFERENTIATION	Maintained	Maintained
PCS	Not Dilated	Not Dilated
Any other remarks	Nil	Nil

**Urinary bladder:** Empty.

**Uterus** is normal in size (4.5X3.9X8.4 cm, Vol. -77.2cc ) and echotexture. Endometrial thickness 2 mm.

**Bilateral Adnexa Are Normal**

No evidence of free fluid in abdomen or pelvis.

**IMPRESSION:**

**USG abdomen within normal limits.**

**Advised clinical correlation/further evaluation if clinically indicated.**



**DR. ZEESHAN ATEEB DANI**  
Dr. Zeeshan Ateeb Dani (MD)  
**CONSULTANT RADIOLOGIST**

This report is for perusal of the doctor only not the definitive diagnosis, findings have to be clinically correlated. Ultrasound has its limitations in obese patients and in retroperitoneal organs. All potential abnormalities cannot be detected on ultrasound. This report is not for medico-legal purposes.

Apollo Clinic

LICENSEE : SAMRIDDHI AROGYAM PVT. LTD.

Apollo Clinic @ Tiara Complex A.T. Classic Near Ashoka Ratan, VIP Estate, Shankar Nagar, Raipur (C.G.)

Email : raipur1@apolloclinic.com

Online appointments: www.askapollo.com | Online reports: https://phr.apolloclinic.com

 **0771 4033341/42**

www.apolloclinic.com

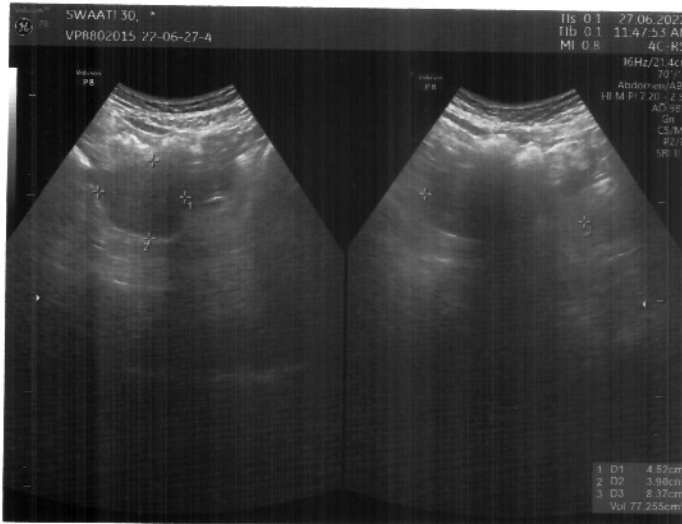
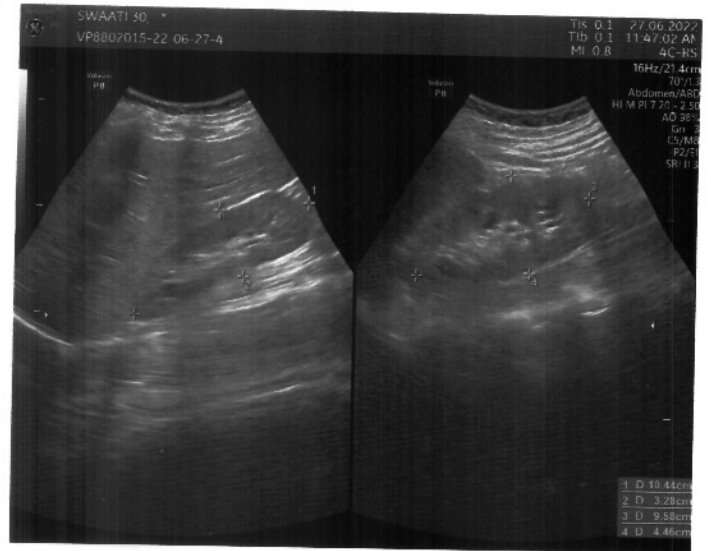



## ECHOCARDIOGRAPHY REPORT

NAME : MRS.SWATI GIRIPUNJE	Age/Sex:31rs/male	ECG : Sinus Rhythm
OPD/ IPD : OP	STUDY DATE: 25/06/2022	
Ref.By Dr : BOB		

### M-Mode Measurements:-

	Patient Value (cm)	Normal Value (cm)		Patient Value (cm)	Normal Value (cm)
AorticRoot Diameter	2.6	2.0 – 3.7	IVS Thickness	ED = 0.9 ES = 1.2	0.6 – 1.1
AorticValve Opening	1.7	1.5 – 2.6	PW Thickness	ED = 0.8 ES = 1.1	0.6 – 1.1
LA Dimension	3.2	1.9 – 4.0	RA Dimension	---	2.6
LVID(D)	4.4	3.7 – 5.5	RV Dimension	---	2.6
LVID(s)	2.8	2.2 – 4.0	TAPSE	----	1.6 – 2.6
LV EJECTION FRACTION	> 60%		(NORMAL VALUE: 55 – 60%)		

### 2D Echo, Color Flow & Doppler Assessment.

Left Ventricle : LV Size & contractility is Normal, NO RWMA, Calculated EF IS > 60%

Left Atrium : LA Size Is Normal

Right Ventricle : Normal

Right Atrium : Normal

IAS/IVS : Intact

Pericardium : Normal, there is no Pericardial Effusion.

Mitral Valve : E>A , Normal

Tricuspid Valve : TRACE TRICUSPID REGURGITATION

Aortic Valve : Normal

Pulmonary Valve : Pulmonary valve appears normal in morphology.

Systemic venous : IVC normal in size with normal Inspiratory collapse.

Diastolic Function : Normal.

**FINAL IMPRESSION** : NO RWMA AT REST.  
NORMAL LV SYSTOLIC FUNCTION.  
TRACE TRICUSPID REGURGITATION.  
NO I/C CLOT VEGITATION OR PERICARDIAL EFFUSION.

DR. DEEPAN DAS  
MBBS, DIR. CARDIOLOGY  
CONSULTANT DEPT. OF NIC

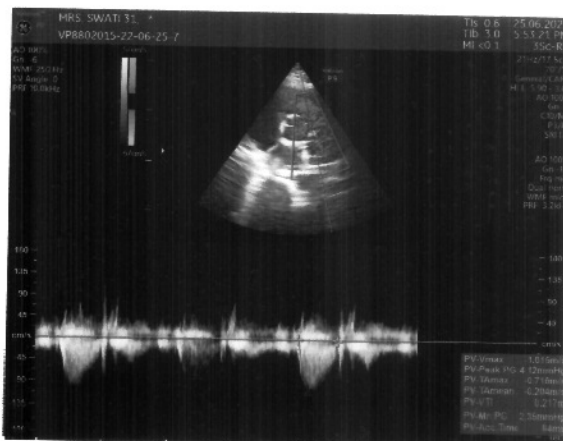
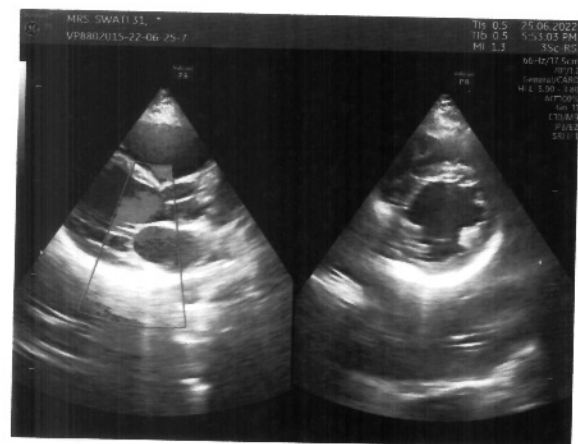
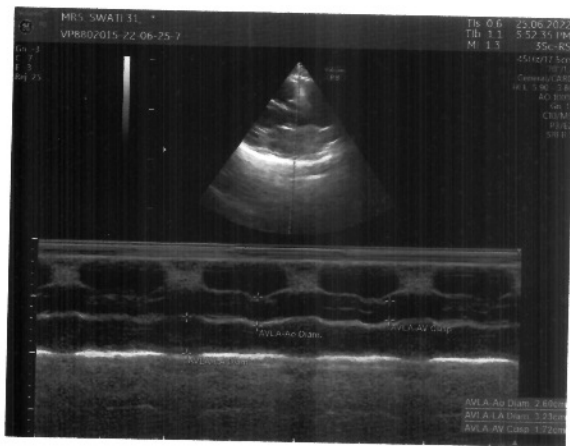
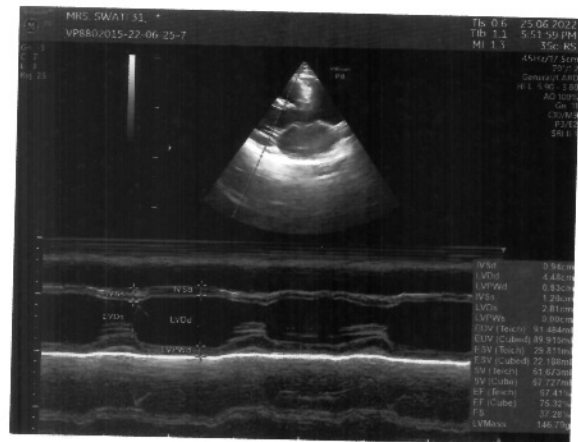

भारत सरकार  
Government of India

स्वाती ललित गिरिपुंजे  
Swati Lalit Giripunje  
पती : ललित गिरिपुंजे  
Husband : Lalit Giripunje  
जन्म तारीख / DOB : 25/04/1991  
स्त्री / Female

4617 7579 4105

माझे आधार, माझी ओळख



Handwritten signatures and scribbles at the bottom of the page.