



OPD ASSESSMENT FORM



Name Mrs. Rajshree Rajendra Age.Sex 21/F MR.No. S139929

Doctor Dr. Krunal Gajjar Date 24/07/23

Ht: 156cm Wt: 44.4 Temp: 98°F Pulse: 85 b/min BP: 103/66 mmHg

SPO2: 98% Post of walk SPO2: _____

Chief Complaints :

NOT - Any

Drug / Food Allergy :

NO

Prior Medication Reviewed : Yes No

On examination :

R
CVS } NAD

Past History :

N.I.

Provisional Diagnosis :

Nutritional Assessment :

- Obese
- Well nourished
- Mild- moderate nourished
- Severely mal-nourished

Treatment and further Advices :
(Write in Capital Letters)

Rx

Investigation advised :

S. vit B12

Krunal

Dr. Krunal Gajjar

M.B.B.
CONSULTANT PHYSICIAN

Signature

SUNSHINE GLOBAL HOSPITAL
SURAT.

Follow Up : _____ Date : _____

In case of emergency Please report to Emergency Department of Hospital OR
Call : 75748 49465, 0261-4111000



OPD ASSESSMENT FORM



Name Mrs. Rajshree Rajendras Age.Sex 21/F MR.No. S139929

Doctor Dr. Hardik Shroff Date 22/7/23

Ht : _____ Wt : _____ Temp : _____ Pulse : _____ BP : _____

SPO2 : _____ Post of walk SPO2 : _____

Chief Complaints :

Drug / Food Allergy :

No complaints

Prior Medication Reviewed : Yes No

On examination : RE Ant. Seg NAD Past History :

MC 6/6 NIG

Fundi (Central) RE NAD

Provisional Diagnosis :

Nutritional Assessment :

- Obese
 Well nourished
 Mild-moderate nourished
 Severely mal-nourished

Treatment and further Advices : (Write in Capital Letters)

Rx

Investigation advised :

Dr. Hardik Shroff

DOMS, DNB (Ophthalmology) Regd. No. G-28902

SUNSHINE GLOBAL HOSPITAL

Piplod, SURAT. Signature

Follow Up : _____ Date : _____

In case of emergency Please report to Emergency Department of Hospital OR Call : 75748 49465, 0261-4111000



PAT. NAME: Rajshree Magare	Date : 22/07/2023
REF. DOCTOR : Hosp. Dr.	AGE : 21 Yrs / F
INV. : USG Abdomen & Pelvis	MR NO. : S139929

Findings:

Liver is normal in size, shape and shows normal echopattern. No e/o any focal or diffuse lesion noted. Intrahepatic biliary radicals are normal.

Gall bladder is distended and appears normal. No e/o calculus, sludge or mass lesion is seen. CBD and Portal Vein appears normal in size and calibre.

Pancreas appears normal in size and shows normal echopattern to the extent assessed. Spleen appears normal in size, shape and homogenous echopattern.

Both kidneys appear normal in size, shape and echopattern. The corticomedullary differentiation is well maintained. No e/o any calculus or hydronephrosis is seen.

Aorta and para-aortic regions appear normal. No e/o any lymphadenopathy.

Urinary bladder is minimally distended.

Uterus is sub-optimally visualized and grossly appears normal.

Both the ovaries are not visualized. No gross lesion in both adnexa.

No e/o free fluid in abdomen / pelvis.

IMPRESSION:

- No significant abnormality seen.

Dr. Sneha Dumaswala
MBBS, DNB-Radiodiagnosis
Consultant Radiologist
G-21796

Transcribed By: Fenali

Page: 1 out of 1
Date & Time of report: 22/07/2023 - 11:13 AM

Surat:
Piplod

Beside Big Bazar, Gaurav Path,
Dumas Road, Surat - 395007
T : + 91 0261 4111000
F : + 91 0261 4111001

Vadodara :
Manjalpur

Nr. Shreyas Vidyalaya, Nalini House,
Manjalpur, Vadodara - 390 011,
T : +91 265 3300400, 2633200, 2632044
F : +91 265 2632400

Vadodara :
Tilak Road

Anant Apartment, B/s. Aradhna Cinema,
Tilak Road, Vadodara - 390 001,
T : +91 265 2429262, 2429262
F : +91 265 434073

Sunshine Global Hospital, Vadodara & Surat are NABH Accredited

Toll Free No-1800 270 6666

info@sunshineglobalhospitals.com | www.sunshineglobalhospitals.com



PAT. NAME : Rajshree Magare	Date : 22/07/2023
REF. DOCTOR : Hos Dr.	AGE : 21 Yrs / F
INV. : Radiograph of Chest PA	MR NO. : S139929

Clinical Details:

Observation:

- > Both the lung fields appears normal.
- > Both costophrenic angles appear clear.
- > Both the hila appears normal.
- > Trachea appears in midline.
- > Cardiac size and other mediastinal shadows appears normal.
- > Both domes of diaphragm appear normal.
- > Bony thorax appears normal.

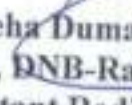
Dr. Sneha Dumaswala
MBBS, DNB-Radiodiagnosis
Consultant Radiologist
G-21796

Transcribed By:Fenali

Page: 1 out of 1
Date & Time of report: 22/07/2023 - 11:13 AM

Surat:
Piplod
Beside Big Bazar, Gaurav Path,
Dumas Road, Surat - 395007
T: + 91 0261 4111000
F: + 91 0261 4111001

Vadodara :
Manjalpur
Nr. Shreyas Vidyalaya, Nalini House,
Manjalpur, Vadodara - 390 011.
T: +91 265 3300400, 2633200, 2632044
F: +91 265 2632400

Vadodara :
Tilak Road
Anant Apartment, B/s. Aradhna Cinema,
Tilak Road, Vadodara - 390 001,
T: +91 265 2429282, 2429262
F: +91 265 434073

Sunshine Global Hospital, Vadodara & Surat are NABH Accredited

Toll Free No-1800 270 6666

info@sunshineglobalhospitals.com | www.sunshineglobalhospitals.com



MR No. : S139929	Collection Date : 22/07/2023 10:33AM
Patient Name : Mrs. Rajshree Rajendra Magare	Age : 21 Y Sex : Female
Ref By : Dr. Hospital A Doctor	Report Date : 22/07/2023 11:50AM

HAEMATOLOGY

Parameter	Result	Units	Normal Range
CBC with ESR			
HAEMOGLOBIN	12.1	gm/dl	12.0 - 15.0
PCV	37.6	%	36 - 46
RBC COUNT	3.58	mill/cmm	4.0 - 5.0
MCV	105.0	fl	76 - 96
MCH	33.8	pg	26 - 32
MCHC	32.2	%	32 - 36
RDW	15.8	%	11 - 15
PLATELET COUNT	3.23	lacs/cmm	1.5 - 4.5
WBC COUNT	6680	/cmm	4000 - 11000
ESR	27	mm/hr	0 - 15
DIFFERENTIAL WBC COUNT			
NEUTROPHIL	59	%	40 - 70
LYMPHOCYTES	31	%	20 - 40
EOSINOPHILS	03	%	1 - 6
MONOCYTES	07	%	2 - 11
BASOPHILS	00	%	0 - 2
PERIPHERAL SMEAR			
RBC MORPHOLOGY	Normochromic Normocytic, Macrocytosis(+), Anisocytosis(+)		
WBC MORPHOLOGY	Within Normal Range		
PLATELET ON SMEAR	Adequate		
HEMOPARASITES	Not Seen		

SYSMEX XN-550

***** End Report *****

Dr. Shobha Chokel
MD, DCP (Pathology)

Reg. No.: G-9074

Surat:
22/07/2023 11:50AM
Beside Big Bazar, Geurav Path,
Dumas Road, Surat - 395007
T : + 91 0261 4111000
F : + 91 0261 4111001

Vadodara :
Manjalpur
Nr. Shreyas Vidyalaya, Nalini House,
Manjalpur, Vadodara - 390 011.
T : +91 265 3300400, 2633290, 2632044
F : +91 265 2632400

Vadodara :
Tilak Road
Anant Apartment, B/s. Anadhna Cinema
Tilak Road, Vadodara - 390 001.
T : +91 265 2429282, 2429262
F : +91 265 434073

Page 1 of 1

Sunshine Global Hospital, Vadodara & Surat are NABH Accredited

Toll Free No-1800 270 6666

info@sunshineglobalhospitals.com | www.sunshineglobalhospitals.com



MR No. : S139929	Collection Date : 22/07/2023 10:33AM
Patient Name : Mrs. Rajshree Rajendra Magare	Age : 21 Y Sex : Female
Ref By : Dr. Hospital A Doctor	Report Date : 22/07/2023 11:44AM

HAEMATOLOGY

Parameter	Result	Normal Range
BLOOD GROUP & RH FACTOR		
BLOOD GROUP	"B"	
RH FACTOR	POSITIVE	

BIOCHEMISTRY

FASTING BLOOD SUGAR (FBS)			
FASTING BLOOD GLUCOSE (Hexokinase)	82	mg/dl	74 - 110
FASTING URINE GLUCOSE	Absent		
FASTING URINE KETONE	Absent		

CLINICAL CHEMISTRY

THYROID FUNCTION TEST [TFT]			
TOTAL T3 (CLIA)	1.15	ng/ml	0.846 - 2.02
TOTAL T4 (CLIA)	9.91	ug/dl	5.1 - 14.0
TSH (CLIA)	1.15	uIU/ml	0.2 - 4.5

Note:-

Thyroid stimulating hormone (TSH) is synthesized and secreted by the anterior pituitary in response to a negative feedback mechanism involving concentrations of FT3 (free T3) and FT4 (freeT4). Additionally the hypothalamic tripeptide, thyrotropin releasing hormone (TSH) directly stimulates TSH production. TSH stimulates thyroid cell production and hypertrophy also stimulate the thyroid gland to synthesize and secrete T3 and T4.

Quantification of TSH significant to differentiate primary (thyroid) from secondary (pituitary) and tertiary (hypothalamus) hypothyroidism. In primary hypothyroidism, TSH levels are significantly elevated while in secondary and tertiary hypothyroidism, TSH levels are low.

Dr. Shobha Choksi
MD, DCP (Pathology)

Reg. No.: G-9074

Surat:
Piccadilly
22/07/2023 11:44AM
Bhambha Bldg Bazar, Gauri Park,
Dumas Road, Surat - 395007
T : +91 0261 4111000
F : +91 0261 4111001

Vadodara :
Manjalpur
Nr. Shreyas Vidyalaya, Nalini House,
Manjalpur, Vadodara - 390 011.
T : +91 265 3300400, 2633200, 2632044
F : +91 265 2632400

Vadodara :
Tilak Road
Anant Apartment, B/s. Aradhna Cinema,
Tilak Road, Vadodara - 390 001.
T : +91 265 2429282, 2429262
F : +91 265 434073

Page 1 of 2

Sunshine Global Hospital, Vadodara & Surat are NABH Accredited

Toll Free No-1800 270 6666

info@sunshineglobalhospitals.com | www.sunshineglobalhospitals.com



MR No. : S139929	Collection Date : 22/07/2023 10:33AM
Patient Name : Mrs. Rajshree Rajendra Magare	Age : 21 Y Sex : Female
Ref By : Dr. Hospital A Doctor	Report Date : 22/07/2023 11:45AM

BIOCHEMISTRY

Parameter	Result	Units	Normal Range
HBA1C [GLYCOSYLATED HEAMOGLOBIN]			
HbA1C	5.5	%	Non-Diabetic level: <6 Good Control: 6 - 7 Poor Control: 7 - 8 Action Suggested > 8
MEAN BLOOD GLUCOSE	111.15	mg/dl	

The test is done on Cobas Integra 400plus-Turbidimetric Inhibition ImmunoAssay

Note:- Criteria for the diagnosis of diabetes HbA1c $\geq 6.5\%$

- HbA1c is important test for the assessment of long term blood glucose control (also called glycemic control).
- HbA1C reflects mean glucose concentration over past 6-8 weeks and provides a much better indication of long term glycemic control than blood glucose determination.
- HbA1C is formed by non-enzymatic reaction between glucose and Hb. This reaction is irreversible and therefore remains unaffected by short term fluctuations in blood glucose levels.
- Long term complications of diabetes such as retinopathy, nephropathy, and neuropathy are potentially serious and can lead to blindness kidney failure etc.
- Genetic Variants (Hb-S trait, Hb-C trait) elevated fetal haemoglobin & chemically modified derivatives of haemoglobin (eg carbamylated Hb in patients with renal failure) can affect the accuracy of HbA1C measurement.

***** End Report *****

Dr. Shobha Choksi
MD, DCP (Pathology)

Reg. No.: G-9074

Surat:
Piplod
22/07/2023 11:45AM
Behind Big Bazar, Gaurat Park,
Dumas Road, Surat - 395007
T: +91 0261 4111000
F: +91 0261 4111001

Vadodara :
Manjalpur
Nr. Shreyas Vidyalaya, Nalini House,
Manjalpur, Vadodara - 390 011.
T: +91 265 3300400, 2633200, 2632044
F: +91 265 2632400

Vadodara :
Tilak Road
Anant Apartment, B/s. Aradhna Cinema,
Tilak Road, Vadodara - 390 001.
T: +91 265 2429282, 2429262
F: +91 265 434073

Page 1 of 1

Sunshine Global Hospital, Vadodara & Surat are NABH Accredited

Toll Free No-1800 270 6666

info@sunshineglobalhospitals.com | www.sunshineglobalhospitals.com



MR No. : S139929
Patient Name : Mrs. Rajshree Rajendra Magare
Ref By : Dr. Hospital A Doctor
Collection Date : 22/07/2023 10:33AM
Age : 21 Y Sex : Female
Report Date : 22/07/2023 11:46AM

BIOCHEMISTRY

Parameter	Result	Units	Normal Range
LIPID PROFILE			
SERUM CHOLESTEROL CHOD PAP	127	mg/dl	50 - 200
HDL CHOLESTEROL Direct	54	mg/dl	40 - 60
LDL CHOLESTEROL Direct	61.4	mg/dl	0 - 100
SERUM TRIGLYCERIDE GPO PAP	57	mg/dl	50 - 150
VLDL Calc	11.4	mg/dl	0 - 30
CHOLESTEROL / HDL RATIO	2.35		0 - 5
LDL / HDL RATIO	1.14		0 - 3

- LDL Cholesterol level is primary goal for treatment and varies with risk category and assessment.
- Risk assessment from HDL and Triglyceride has been revised. Also LDL goals have changed.
- Details on test interpretation available from the lab.

TEST	NEAR OPTIMAL (Moderate Risk)	BORDER LINE (Risk)	HIGH (Risk)	VERY HIGH
CHOLESTROL	160-199	200-239	240-279	280
HDL	50-59	40-49	< 40	
LDL	100-129	130-159	160-190	>190
TRIGLYCERIDES	150-169	170-199	240-499	>500
CHO/HDL RATIO	3.3-4.4	4.4-11.0	>11.0	
LDL/HDL RATIO	0.5-3.0	3.0-6.0	>6.0	

***** End Report *****

Dr. Shobha Choksi
MD, DCP (Pathology)
Reg. No.: G-9074

Surat:
Pinjod
22/07/2023 11:46AM
Beside Big Bazar, Gaurav Park,
Dumas Road, Surat - 395007
T : + 91 0261 4111000
F : + 91 0261 4111001

Vadodara :
Manjalpur
Nr. Shreyas Vidyalaya, Nalini House,
Manjalpur, Vadodara - 390 011.
T : +91 265 3300400, 2633200, 2632044
F : +91 265 2632400

Vadodara :
Tilak Road
Anant Apartment, B/s. Aradhna Cinema,
Tilak Road, Vadodara - 390 001.
T : +91 265 2429262, 2429262
F : +91 265 434073

Sunshine Global Hospital, Vadodara & Surat are NABH Accredited

Toll Free No-1800 270 6666

info@sunshineglobalhospitals.com | www.sunshineglobalhospitals.com



MR No. : S139929	Collection Date : 22/07/2023 10:33AM
Patient Name : Mrs. Rajshree Rajendra Magare	Age : 21 Y Sex : Female
Ref By : Dr. Hospital A Doctor	Report Date : 22/07/2023 11:47AM

BIOCHEMISTRY

Parameter	Result	Units	Normal Range
LIVER FUNCTION TEST			
ALKALINE PHOSPHATASE (IFCC)	81	U/L	35 - 130
BILIRUBIN TOTAL Diazo	0.5	mg/dl	0.0 - 1.2
BILIRUBIN DIRECT Diazo	0.2	mg/dl	0.0 - 0.4
BILIRUBIN INDIRECT (Calc)	0.3	mg/dl	0.0 - 0.8
SGPT (IFCC)	10	U/L	5 - 41
SGOT (IFCC)	14	U/L	5 - 40
SERUM TOTAL PROTEIN Biuret	7.4	gm/dl	6.6 - 8.7
SERUM ALBUMIN BCG	4.6	gm/dl	3.5 - 5.2
SERUM GLOBULIN Calc	2.8	gm/dl	1.5 - 3.5
SERUM A/G RATIO Calc	1.64	gm/dl	1.5 - 2.5
SERUM CREATININE			
SERUM CREATININE (JAFPE)	0.6	mg/dl	0.5 - 1.2
SERUM URIC ACID			
SERUM URIC ACID (Uricase)	5.3	mg/dl	2.4 - 5.7
BUN [BLOOD UREA NITROGEN]			
BUN	8.8	mg/dl	8 - 23

***** End Report *****

Dr. Shobha Chokai
MD, DCP (Pathology)

Reg. No.: G-9074

Surat:
22/07/2023 11:48AM
Beside Big Bazar, Gaurav Path,
Dumas Road, Surat - 395007
T: +91 0261 4111000
F: +91 0261 4111001

Vadodara :
Manjalpur
Nr. Shreyas Vidyalaya, Nalini House,
Manjalpur, Vadodara - 390 011.
T: +91 265 3300400, 2633200, 2632044
F: +91 265 2632400

Vadodara :
Tilak Road
Anant Apartment, B/s. Aradhna Cinema,
Tilak Road, Vadodara - 390 001.
T: +91 265 2429282, 2429262
F: +91 265 434073

Page 1 of 1

Sunshine Global Hospital, Vadodara & Surat are NABH Accredited

Toll Free No-1800 270 6666

info@sunshineglobalhospitals.com | www.sunshineglobalhospitals.com



MR No. : S139929	Collection Date : 22/07/2023 10:33AM
Patient Name : Mrs. Rajshree Rajendra Magare	Age : 21 Y Sex : Female
Ref By : Dr. Hospital A Doctor	Report Date : 22/07/2023 11:48AM

BIOCHEMISTRY

Parameter	Result	Units	Normal Range
ALBUMIN-CREATININE RATIO			
URINE ALBUMIN/MICROALBUMIN (Immunoturbidimetry)	8.0	mg/L	
URINE CREATININE (JAFJE)	200.3	mg/dl	
ALBUMIN-CREATININE RATIO (Calculated)	3.99	mg/gm	Normal: <30; Microalbuminuria: 30-299; Clinical Albuminuria: >300

***** End Report *****

Dr. Shobha Chokai
MD, DCP (Pathology)

Reg. No.: G-9074

Surat:
Pinod
22/07/2023 11:48AM
Beshu Big Bazar, Gauri Park,
Dumas Road, Surat - 395007
T : + 91 0261 4111000
F : + 91 0261 4111001

Vadodara :
Manjalpur
Nr. Shreyas Vidyalaya, Nalini House,
Manjalpur, Vadodara - 390 011.
T : +91 265 3300400, 2633200, 2632044
F : +91 265 2632400

Vadodara :
Tilak Road
Anant Apartment, B/s. Aradhna Cinema, Page 1 of 1
Tilak Road, Vadodara - 390 001.
T : +91 265 2429262, 2429262
F : +91 265 434073

Sunshine Global Hospital, Vadodara & Surat are NABH Accredited

Toll Free No-1800 270 6666

info@sunshineglobalhospitals.com | www.sunshineglobalhospitals.com



MR No. : S139929	Collection Date : 22/07/2023 10:33AM
Patient Name : Mrs. Rajshree Rajendra Magare	Age : 21 Y Sex : Female
Ref By : Dr. Hospital A Doctor	Report Date : 22/07/2023 11:51AM

CLINICAL PATHOLOGY

Parameter	Result	Normal Range
URINE ROUTINE & MICROSCOPIC EXAMINATION		
TYPE OF SPECIMEN - URINE	Random	
PHYSICAL EXAMINATION		
QUANTITY	05	ml
COLOUR	Pale Yellow	
APPEARANCE	Clear	
REACTION (pH)	6.0	
SPECIFIC GRAVITY	1.030	
CHEMICAL EXAMINATION		
PROTEIN	Absent	
GLUCOSE	Absent	
KETONE	Absent	
BILE SALT	Absent	
BILE PIGMENT	Absent	
OCCULT BLOOD	Absent	
NITRITE	Absent	
MICROSCOPIC EXAMINATION		
PUS CELLS	1-2	/hpf
EPITHELIAL CELLS	2-3	/hpf
RBC	Absent	/hpf
CASTS	Absent	
CRYSTALS	Absent	
BACTERIA	Absent	
YEAST CELLS	Absent	

***** End Report *****

Dr. Shobha Choksi
MD, DCP (Pathology)

Reg. No.: G-9074

Surat: -
Pinod
22/07/2023 11:51AM
Beside Big Bazar, Gaurav Park,
Dumas Road, Surat - 395007
T : + 91 0261 4111000
F : + 91 0261 4111001

Vadodara :
Manjalpur
Nr. Shreyas Vidyalaya, Nalini House,
Manjalpur, Vadodara - 390 011.
T : +91 265 3300400, 2633200, 2632044
F : +91 265 2632400

Vadodara :
Tilak Road
Anant Apartment, B/s. Anadhna Cinema,
Tilak Road, Vadodara - 390 001.
T : +91 265 2429282, 2429282
F : +91 265 434073

Page 1 of 1

Sunshine Global Hospital, Vadodara & Surat are NABH Accredited

Toll Free No-1800 270 6666

info@sunshineglobalhospitals.com | www.sunshineglobalhospitals.com



GYNAECOLOGICAL CONSULTATION

MR. NO. S139929

Name: Mrs. Rajshree Rajendra

Date: 24/07/23

Age: 21 F HL: 156cm WL: 44.4 B.P.: 103/66

Clinical Evaluation / History / Presenting Complain:

.....
.....
.....
.....

Rajshree

Gynecological History :

Yes No

1. Have you ever noticed any bleeding between menstrual periods ?
કાંઈક ના સમય સિવાય વચ્ચે અનિચીત બહીકા થાય છે ?
2. Are / were your periods irregular ?
પીરોડીસ રેગ્યુલર છે ?
3. Are you pregnant now ?
હવે સગાઈ થઈ ગઈ છે ?
4. Have you had your change of life (Menopause)?
મેનોપોઝ ની સંકેતો હજાર ની સંકેતો છે ?
5. Are / were you taking birth control pills?
તમે બર્થ કન્ટ્રોલ પીલ્સ લેતા હો છો ?
6. Do you have a lump in your breast ?
સગાઈ દુઃખાવી / સોજો / ગાંઠ છે ?
7. Did anyone in your family suffer from breast cancer ?
કુટુંબમાં કોઈને બ્રેસ્ટ કેન્સર છે ?
8. Did anyone in you family suffer from any other cancer ?
કુટુંબમાં કોઈને કોઈ પણ અન્ય કેન્સર છે ?

Obstetric History :

1. Menstrual History : Menarche at 14 Yrs
Menses: a. Scanty / Average / Excess
b. No of Days: 3-5 / 5-7 / More than 7 days
c. Interval days, Reg / Irregular
d. Pain : Before / During / After / Painless

Last menstrual Period (LMP):

Sunth

Delhi

2. Obstetric History :

Gravida Pare Abortion Live

Married life with cohabitation.....

Children M: 5 F: Last Delivery: Yrs back

Any bad Obstetric event / history Yes / No

If yes Describe:

Amph

History of Contraception & Family Planning:

Examination

- a. Breast Examination - Right Normal Left Normal
- b. Per abdomen examination Normal
- c. Local examination Vulva: Normal Vagina: Normal
- d. Per Speculum Examination Normal
- e. Per vaginal examination :
 - Cervi : Uterus : AV/RV : Normal / Bulky
 - Adnexa :
 - PAP's Smear Taken Yes / No Yes

Clinical Impression:

Recommendation:

A. Additional Inv. / Referral Suggested

B. Therapeutic Advice



1 week
Followup Date

[Signature]
Gynaecologist's Signature

MAGARE, RAJSHREE

TABULAR SUMMARY REPORT

ID: S139929
Visit:
22-Jul-2023
13:45:06

21 years Caucasian Female

BRUCE
Max HR: 184bpm 92% of max predicted 199bpm
Max BP: 130/80
Reason for Termination:
Comments:

25.0 mm/s
10.0 mm/mV
100hz

Exercise time: 6:46
Maximum workload: 8.1METS

Referred by:
Test ind.

Phase Name	Stage Name	Time in Stage	Speed (mph)	Grade (%)	WorkLoad (METS)	HR (bpm)	BP (mmHg)	RPP (x100)
PRETEST	SUPINE	4:02	0.6	0.0	1.4	76	103/66	109
EXERCISE	STAGE 1	3:00	1.7	10.0	4.6	146	103/66	150
	STAGE 2	3:00	2.5	12.0	7.0	174	120/80	209
	STAGE 3	0:46	3.4	14.0	8.1	184	130/80	259
RECOVERY	RECOVERY	4:04	0.6	0.0	1.0	70	107/75	107

TMT is negative for inducible ischemia

Technician:

Unconfirmed

MAC55 0103

MAGARE, RAJSHREE

ID: S139929

V1a1

22-Jul-2023

13:52:18

12 LEAD REPORT

PRETEST

SUPINE

4:13

94bpm

BP: 103/66

BRUCE

** .mph

** %

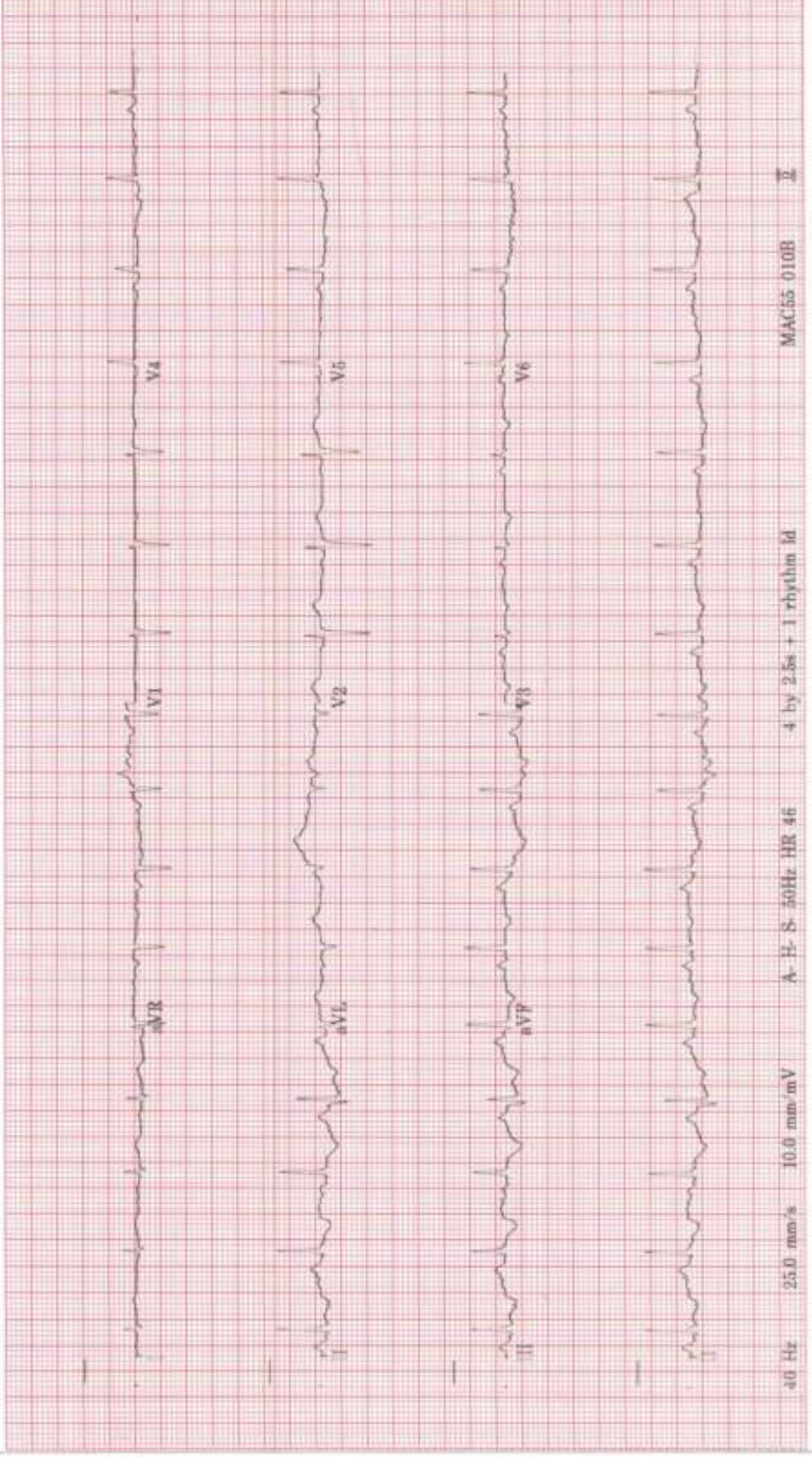

40 Hz 25.0 mm/s 10.0 mm/mV

A. H. S. 50Hz HR 46

4 by 2.5s + 1 rhythm Id

MAC55 010B

II

MAGARE, RAJSHREE

ID: S139929
Visit:
22-Jul-2023
13:57:07

LINKED MEDIANS REPORT

EXERCISE STAGE 1
3:00
146bpm
BP: 103/66
BRUCE
1.7mph
10.0%

Lead
ST(mm)
Slope(mV/s)

ST @ 10mm/mV
80ms postJ

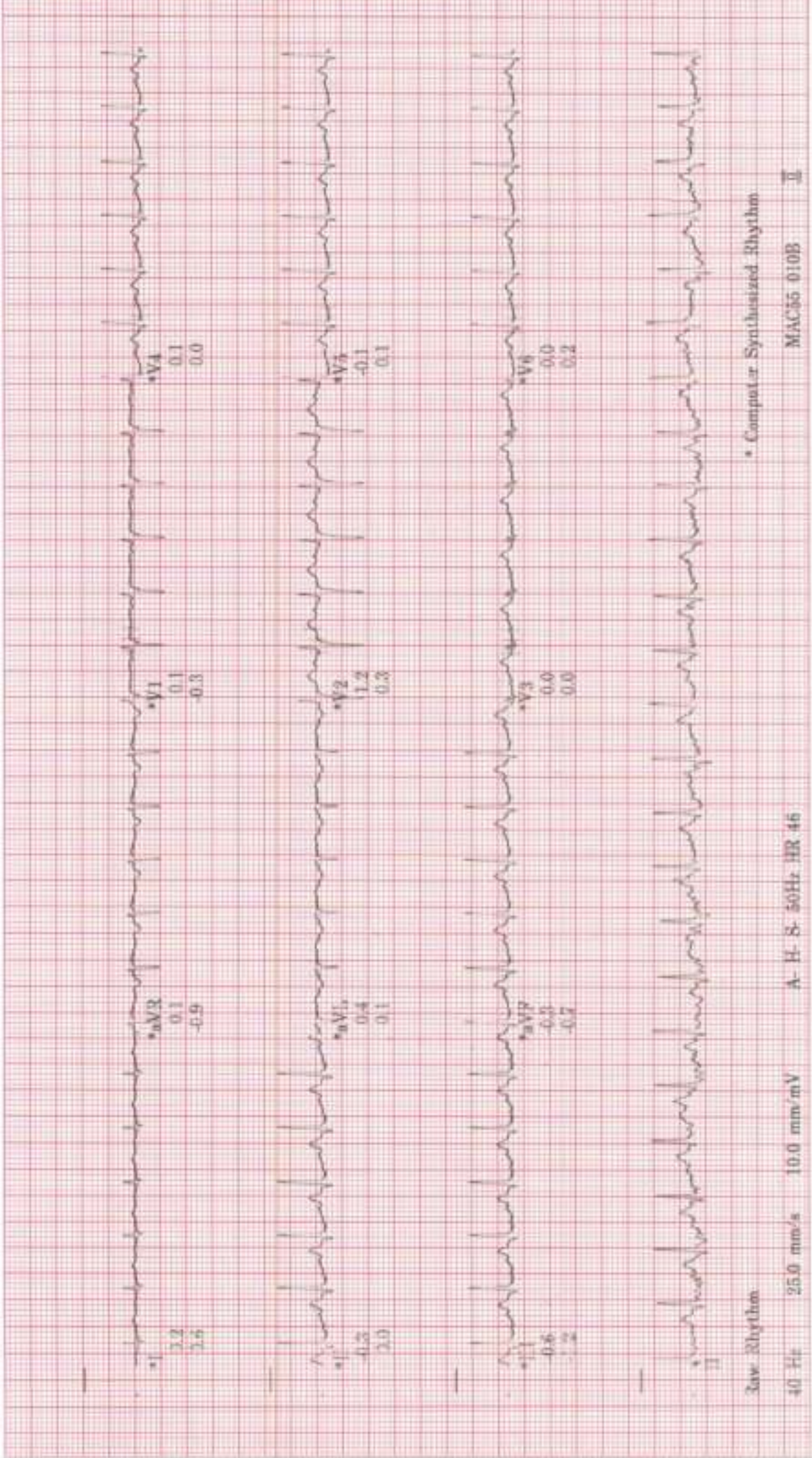

* Computer Synthesized Rhythm
MAC55 010B

MAGARE, RAJSHREE

ID: S139929

Visit:

22-Jul-2023

14:00:07

LINKED MEDIANS REPORT

EXERCISE

STAGE 2

6:00

BRUCE

2.5mph

12.0%

174bpm

BP: 120/80

ST @ 10mm/mV

80ms postJ

Lead
ST(mm)
Slope(mV/s)

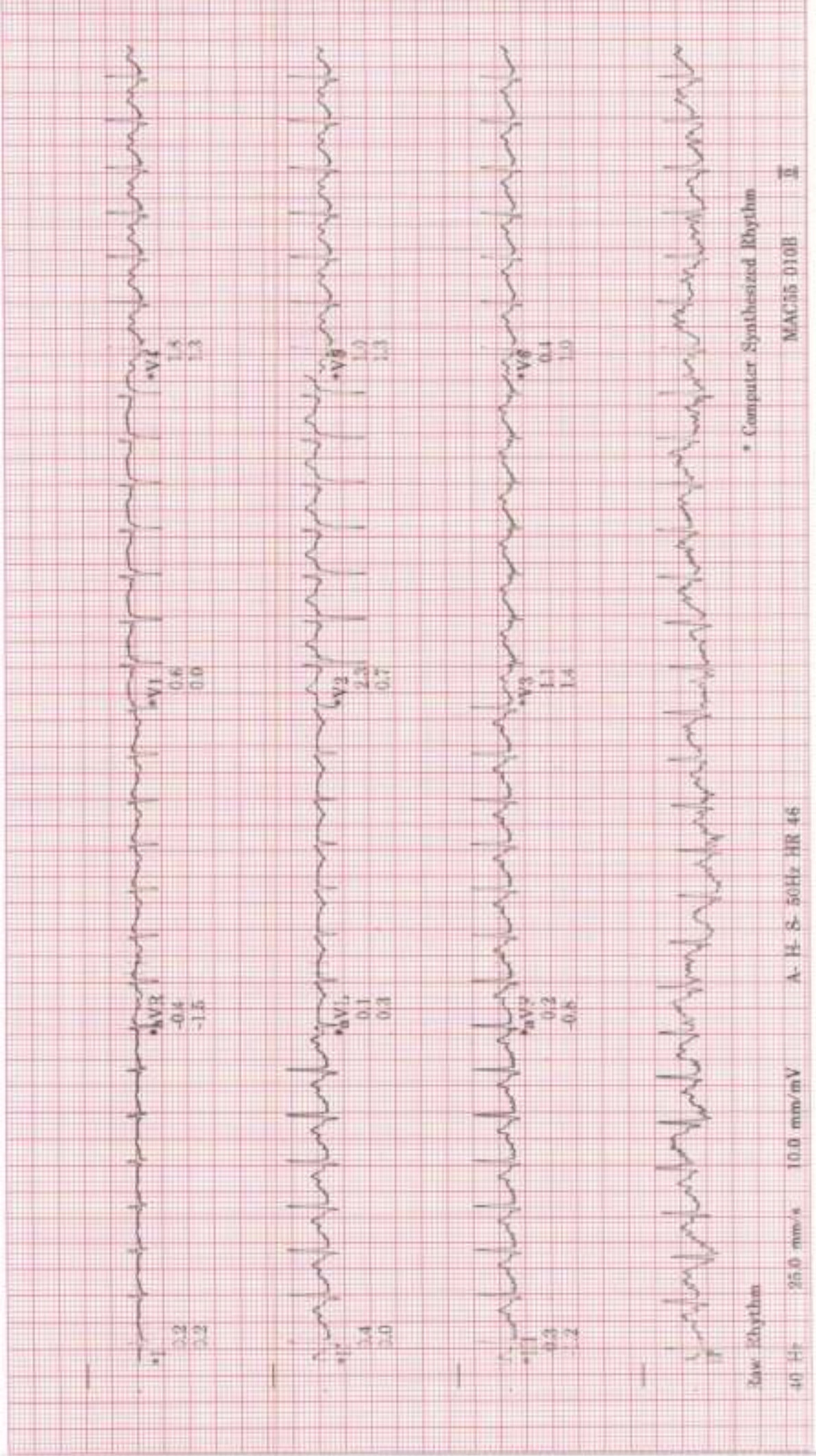

Saw Rhythm

40 4F 25.0 mm/s 10.0 mm/mV

A. H. S. 50Hz HR 46

* Computer Synthesized Rhythm

MAC55 010B

II

MAGARE, RAJSHREE

LINKED MEDIANS REPORT

ID: S139929
Vigt:
22-Jan-2023
14:00:53

EXERCISE
STAGE 3
6:46
194bpm
BP: 130/80

BRUCE
3.4mph
14.0%

ST @ 10mm/mV
80ms postJ

Lead
ST(mm)
Slope(mV/s)



3aw Rhythm

40 Hz 25.0 mm/s 10.0 mm/mV

A-H-S 50Hz HR 46

Computer Synthesized Rhythm

MAC55 0108

II

MAGARE, RAJSHREE

LINKED MEDIANS REPORT

ID: S139929
Visit:
22-Jul-2023
14:02:53

BRUCE
** *mph
** *%

RECOVERY
RECOVERY
2:00

115bpm

ST @ 10mm/mV
80ms postL

Lead
ST(mm)
Slope(mV/s)

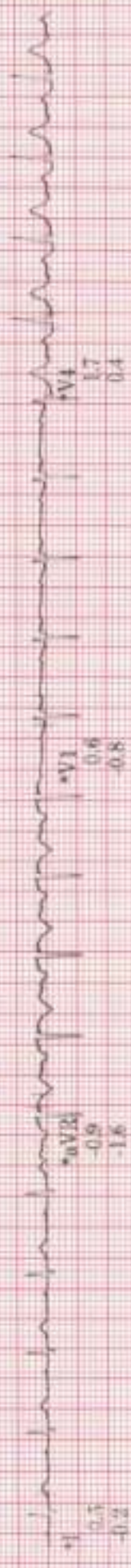

Base Rhythm

40 Hz 25.0 mm/s 10.0 mm/mV

A. H. S. 50Hz HR 46

* Computer Synthesized Rhythm

MAC55 D10E

MAGARE, RAJSHREE

ID: S139929
Visit:
22-Jul-2023
14:04:53

LINKED MEDIANS REPORT

RECOVERY
RECOVERY
4:00
105bpm
BP: 107/75

BRUCE
**mph
**%

Lead
ST(mm)
Slope(mV/s)

ST @ 10mm/mV
80ms postJ

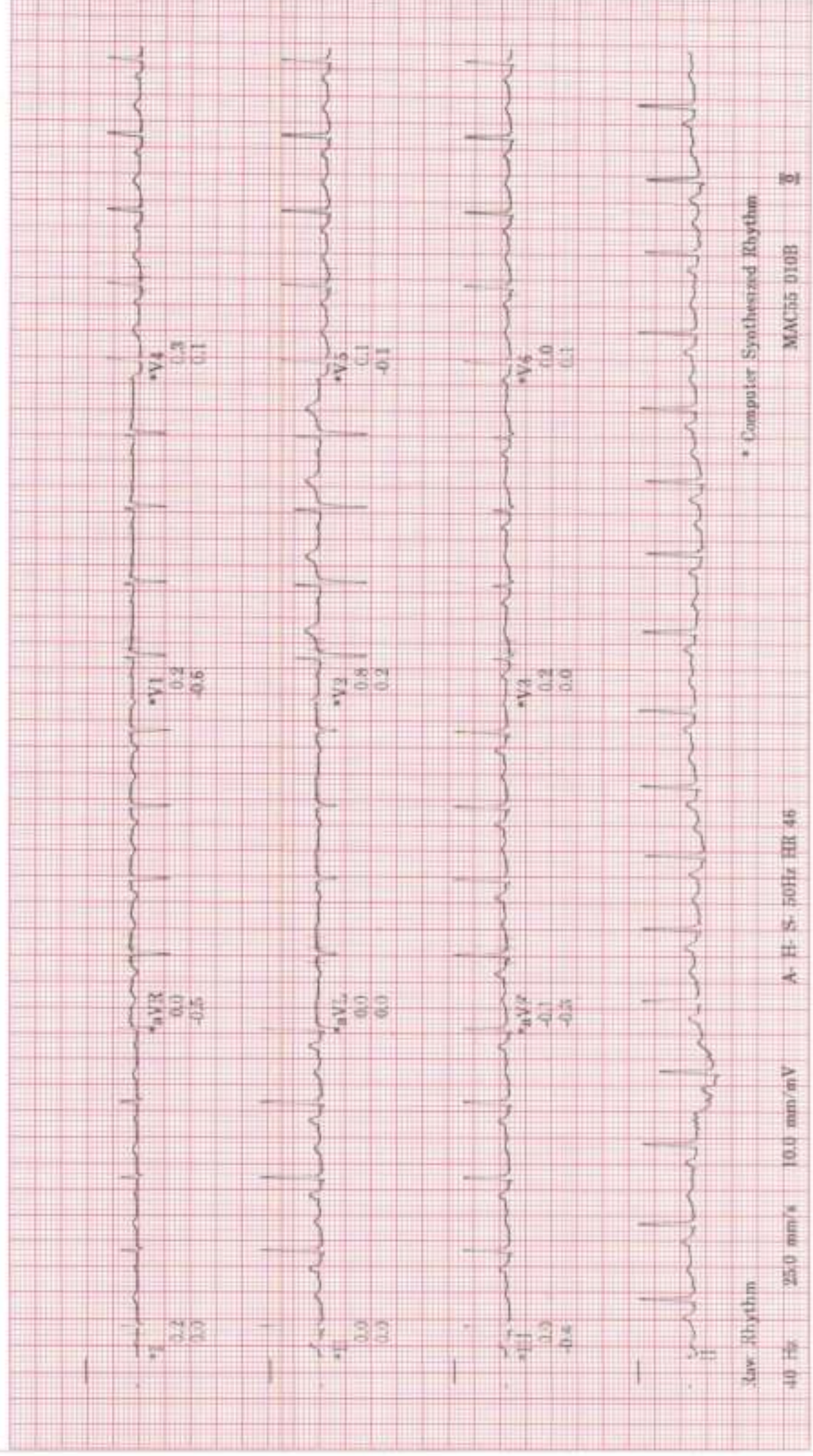

* Computer Synthesized Rhythm

MAC55 010B 3

A-H-S-50Hz RR 46

40 Hz 25.0 mm/s 10.0 mm/mV

Normal Rhythm

M. GAGAN, RAJSHREE

SELECTED MEDIANS REPORT

To: S139929
V. at:
2: -al-2023
11: 48:06

21 years Caucasian Female

BRUC: -al- Exercise time: 6:46
Max FR: 184bpm 92% of max predicted 199bpm
Max EP: 130/80 Maximum workload: 8.1METS
Reason for Termination:
Comments:

25.0 mm/s
10.0 mm/mV
100hz

Referred by:
Test no:

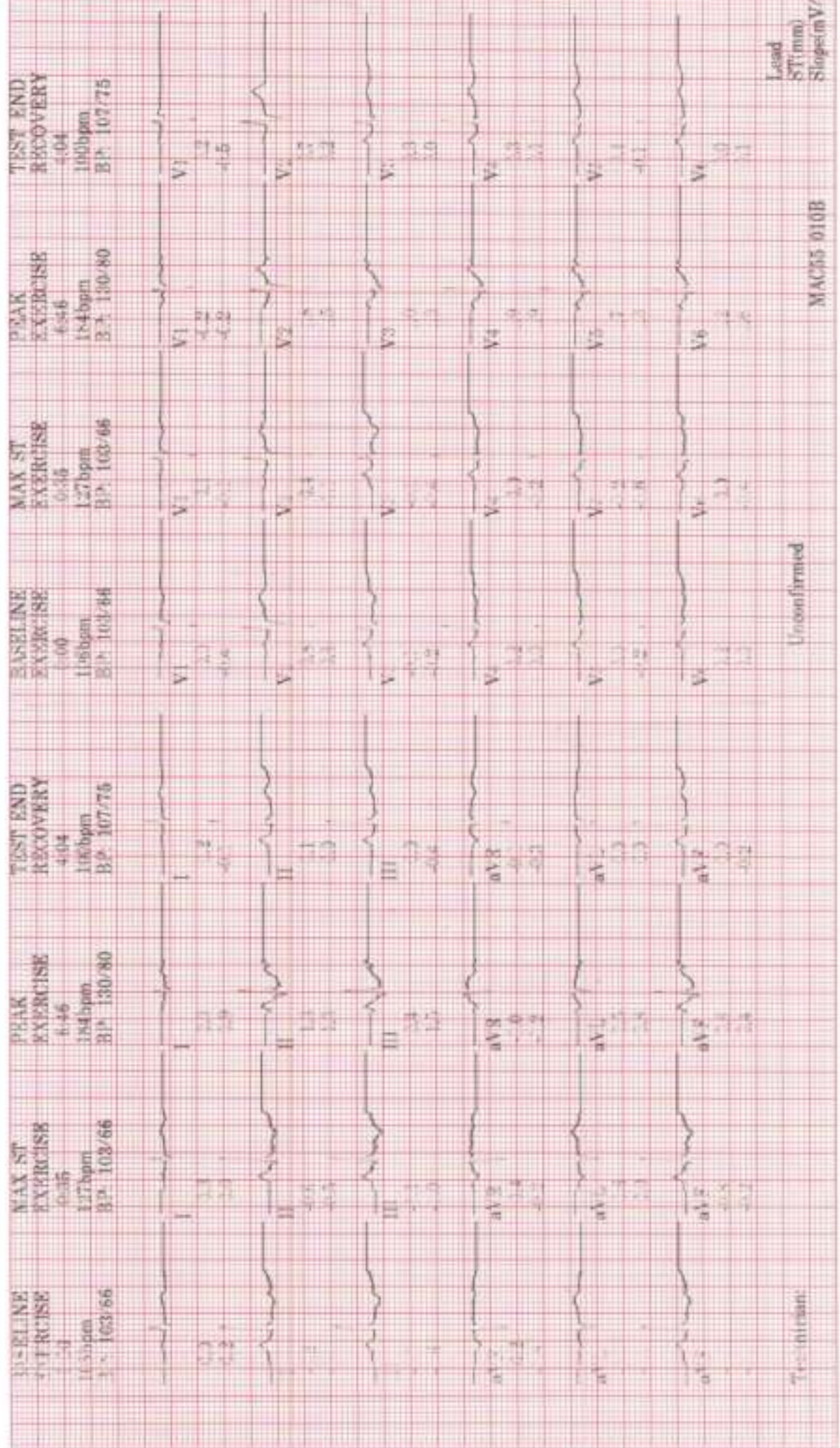

Technician:

Unconfirmed

MAC55 010B

Lead
ST (mm)
Slope (mV/s)

MAGARE, RAJSHREE

ID: S139929

Visit:

21 years

Caucasian

Female

BRUCE

Max HR: 184bpm 92% of max predicted 199bpm

Maximum workload: 8.1 METS

Reason for Termination:

Comments:

1

Exercise time: 6:46

25.0 mm/s

10.0 mm/mV

100hz

Referred by:
Test ind:

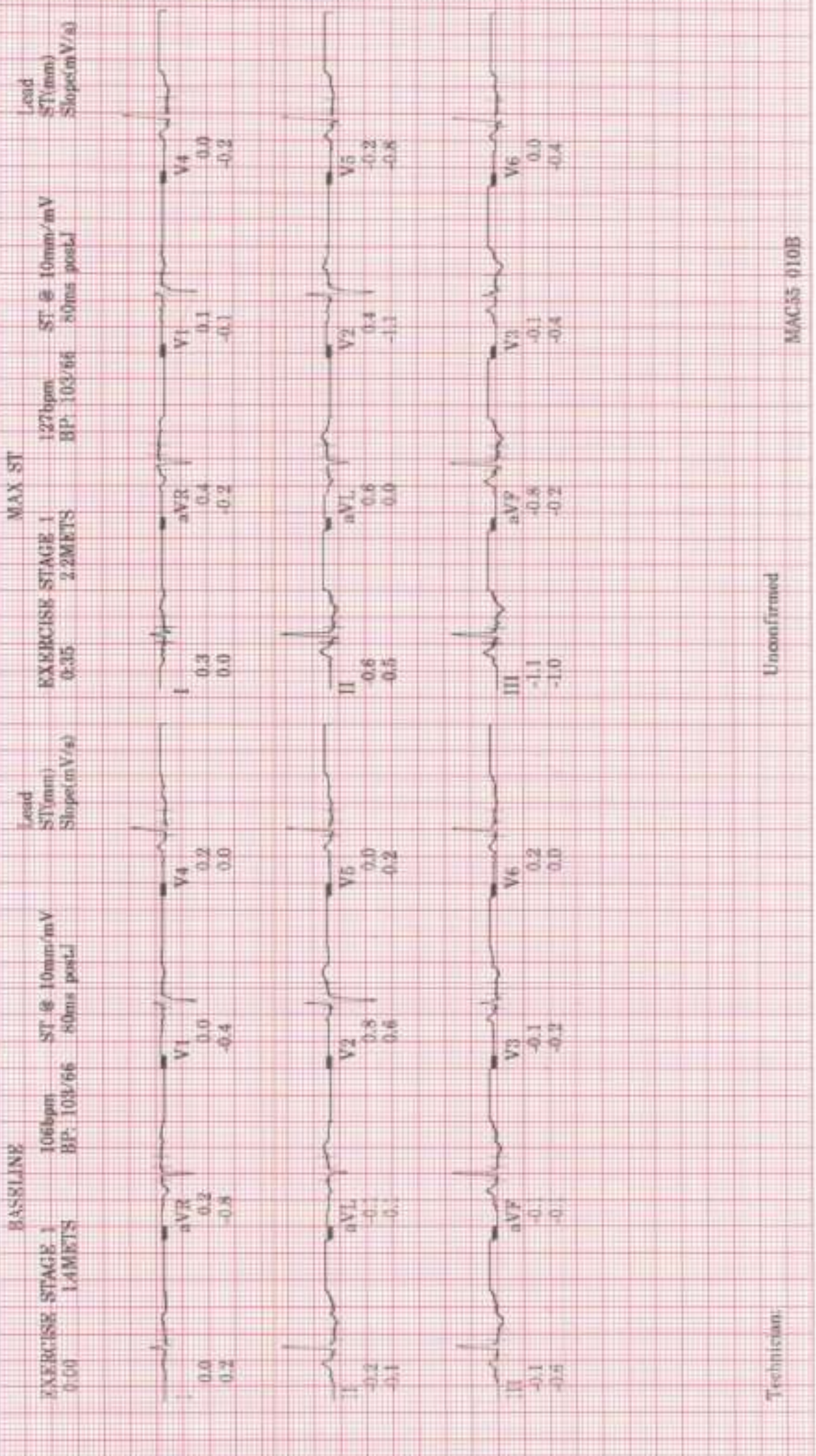

MAGARE, RAJSHREE

ID: S139929

23-Jul-2023

13:48:06

SAMPLE CARDIAC CYCLES

PRETEST SUPINE
 4:13
 94bpm
 BP: 103/66
 1.0METS

EXERCISE STAGE 1
 0:00
 106bpm
 BP: 103/66
 1.4METS

EXERCISE STAGE 1
 0:35
 127bpm
 BP: 103/66
 2.2METS

EXERCISE STAGE 1
 1:00
 131bpm
 BP: 103/66
 3.0METS

EXERCISE STAGE 1
 2:00
 143bpm
 BP: 103/66
 4.6METS

EXERCISE STAGE 2
 4:00
 158bpm
 5.8METS

Visit:

BRUCK

SP # 10mm/mV
 40ms postL

25.0 mm/s
 10.0 mm/mV
 100Hz

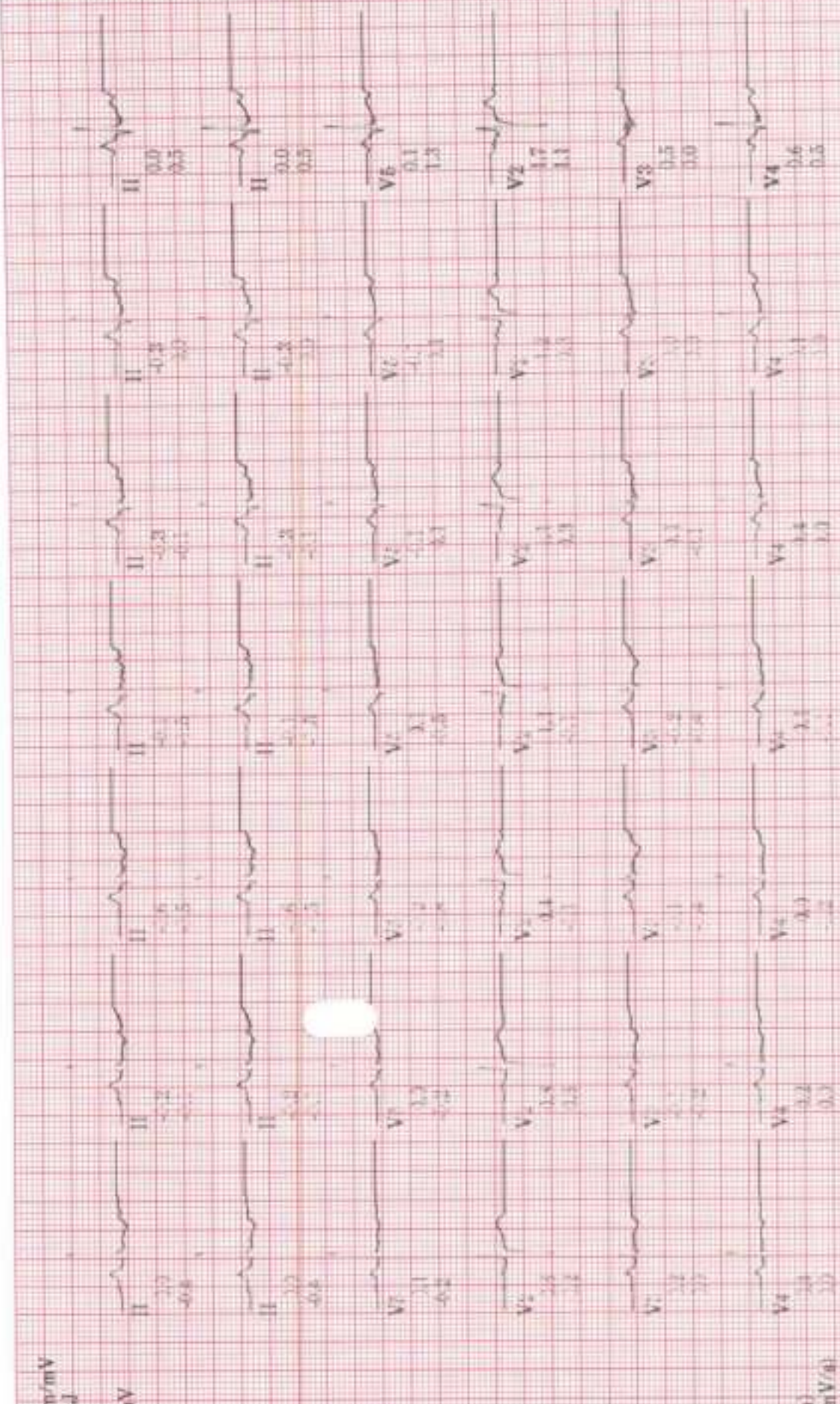

Lead
 ST(mm)
 Slope(mV/s)

MAC55 010B

MAGARE, RAJSHREE
ID: S139929

22-Jul-2023
13:48:06

EXERCISE
STAGE 2
5:00
169bpm
BP: 120/80
7.0METS

EXERCISE
STAGE 2
6:00
174bpm
BP: 120/80
7.0METS

EXERCISE
STAGE 3
6:46
164bpm
BP: 130/80
8.1METS

RECOVERY
RECOVERY
1:00
151bpm
4.6METS

RECOVERY
RECOVERY
2:00
115bpm
1.0METS

RECOVERY
RECOVERY
3:00
112bpm
BP: 107/75
1.0METS

RECOVERY
RECOVERY
4:00
105bpm
BP: 107/75
1.0METS

Visit:

SAMPLE CARDIAC CYCLES

PEAK

BRUCR

ST # 10mm/mV
60ms postd

25.0 mm/s
10.0 mm-mV
100hz

Lead
ST(mm)
Slope(mV/s)



MAC55-010B

ID: S139929

Visit:

22-Jul-2023

13:48:06

BRUCE

BP (mmHg)

250

Heart Rate (bpm)

250

PVC: m

ST @ 10mm/mV 40

80ms postd

EXERCISE

0:00

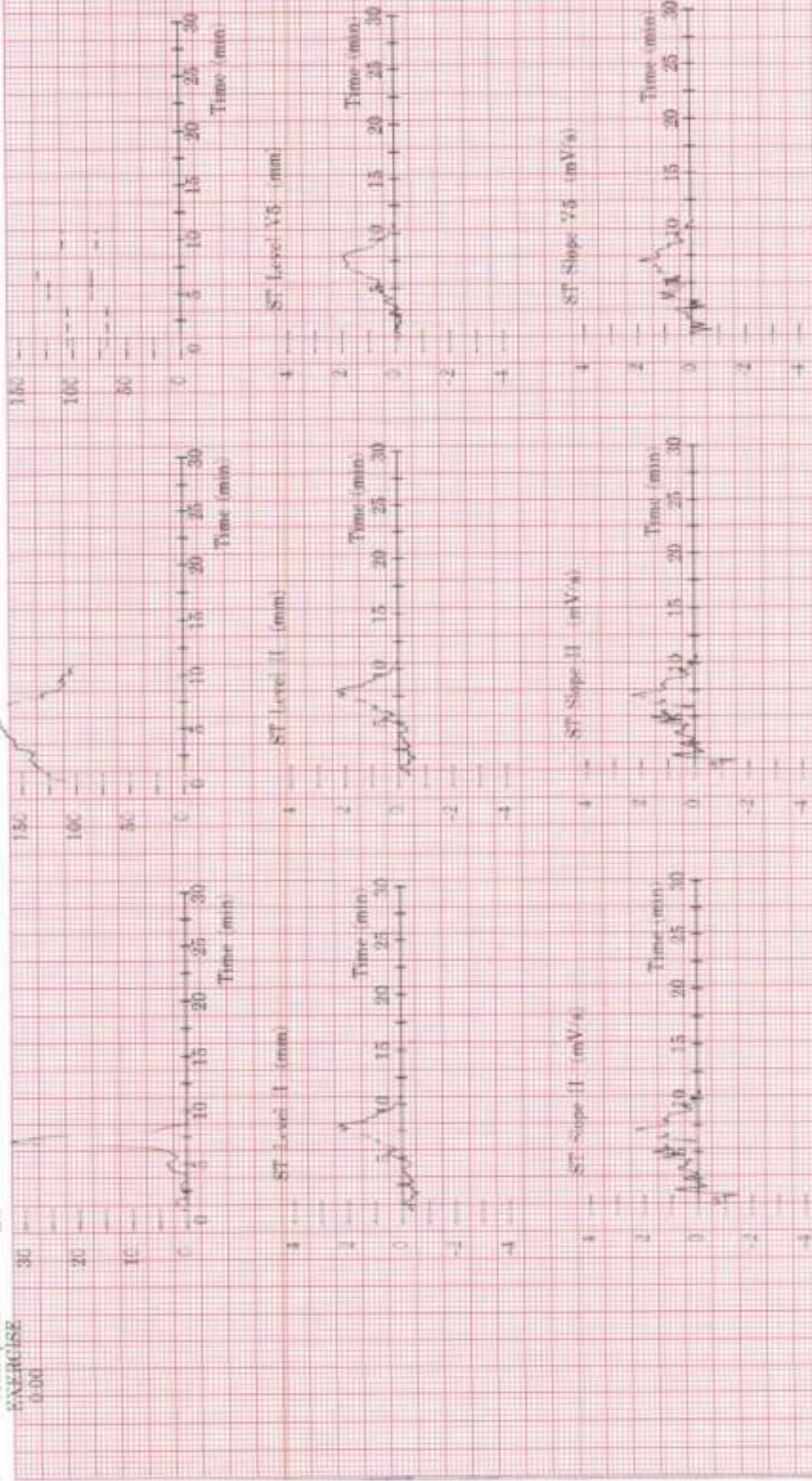

SINUS RHYTHM WITH SINUS ARRHYTHMIA
NONSPECIFIC T-WAVE ABNORMALITY
ABNORMAL ECG

Reviewed by _____

22-Jul-2023 12:04:03

vent rate: 75 BPM
PR int: 172 ms
QRS dur: 84 ms
QT/QTc: 364/392 ms
59 53 -23

P-R-T axes:

me
/F

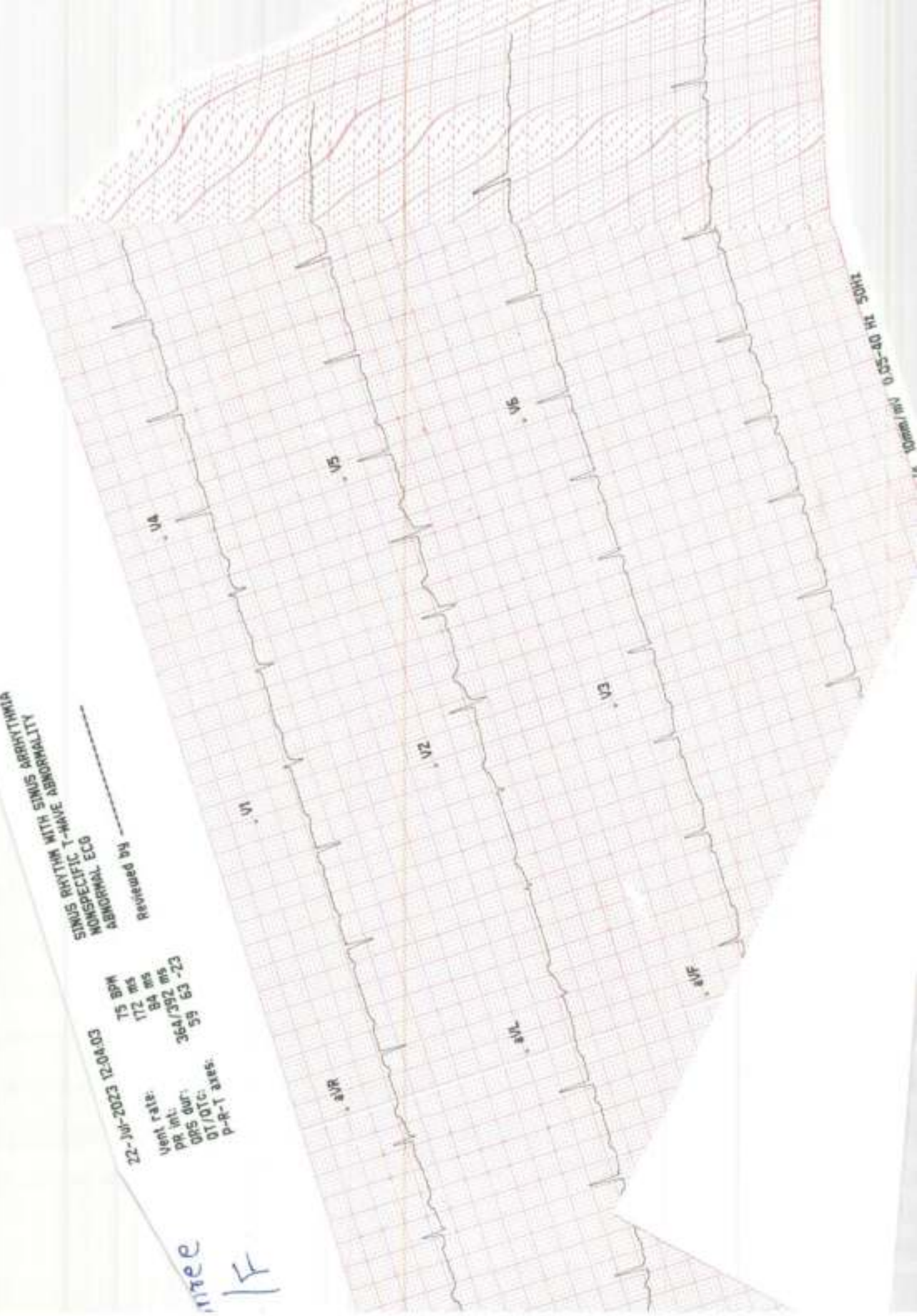

10mm/mV 0.25-40 VI 50Hz



OPD ASSESSMENT FORM



Name Mrs. Rujshree Rujendra Age.Sex 21 / F MR.No. 5139429
 Doctor Dr. Shailaja Desai Date 22/07/23
 Ht: 156 CM Wt: 44.4 kg Temp: _____ Pulse: 85 B/M BP: 103/65
 SPO2: 95% Post of walk SPO2: _____

Chief Complaints :

Drug / Food Allergy :

- Routine dental check up

Prior Medication Reviewed : Yes No

On examination :

Past History :

- NAD

Provisional Diagnosis :

Nutritional Assessment :

- Obese
- Well nourished
- Mild- moderate nourished
- Severely mal-nourished

Treatment and further Advices :
(Write in Capital Letters)

R_x

Investigation advised :

Dr. Shailaja Desai
 Dr. Shailaja Desai
 B.D.S. (Dental Surgeon)
 A-8793
 Dental Surgeon
 Sunshine Global Hospital, Surat

Follow Up : _____ Date : _____

Signature

In case of emergency Please report to Emergency Department of Hospital OR
Call : 75748 49465, 0261-4111000