



बैंक ऑफ़ बड़ौदा
Bank of Baroda



नाम- सुरेन्द्र कुमार यादव
Name - SURENDRA KUMAR YADAV
कर्मचारी कूट क्र- 167933
E.C.No. - 167933

374/M

[Signature]

जारीकर्ता प्राधिकारी
Issuing Authority

Surentra Yadav

धारक के हस्ताक्षर
Signature of Holder

DOB - 03-02-1985

ID: 153

27-12-2022 10:37:17 AM

SURENDRA KR YADAV

Male 37Years

Diagnosis Information:

Sinus Arrhythmia

Short PR Interval

Inverted T Wave(III,aVF)

HR : 71 bpm

P : 80 ms

PR : 103 ms

QRS : 96 ms

QT/QTc : 367/400 ms

P/QRS/T : 36/-7/-4 °

RV5/SVI : 1.458/0.631 mV

Ref-Phys. :

Report Confirmed by:

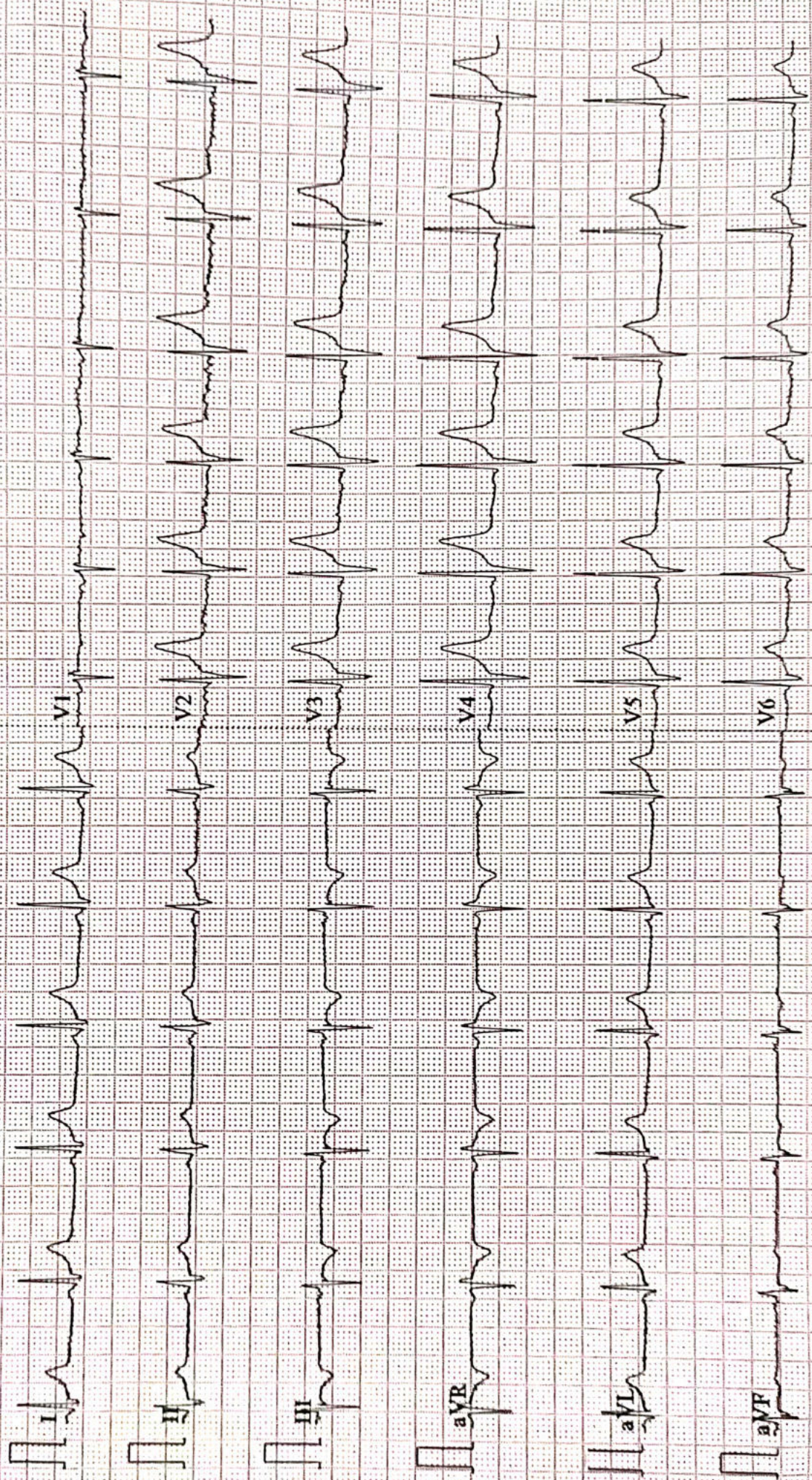



Name :- Surendra Kumar Yadav
Refd by :- Corp

Age/Sex:- 37Yrs/M
Date :-27/12/22

Thanks for referral.

REPORT OF USG OF WHOLE ABDOMEN

- Liver** :- Enlarged in size (15.6cm) with raised echotexture. No focal or diffuse lesion is seen. IHBR are not dilated. PV is normal in course and calibre with echofree lumen.
- G. Bladder** :- It is normal in shape, size & position. It is echofree & shows no evidence of calculus, mass or sludge.
- CBD** :- It is normal in calibre & is echofree.
- Pancreas** :- Normal in shape, size & echotexture. No evidence of parenchymal / ductal calcification is seen. No definite peripancreatic collection is seen.
- Spleen** :- Normal in size(10.7cm) with normal echotexture. No focal lesion is seen. No evidence of varices is noticed.
- Kidneys** :- Both kidneys are normal in shape, size & position. Sinus as well as cortical echoes are normal. No evidence of calculus, space occupying lesion or hydronephrosis is seen.
Right Kidney measures 10.4cm and Left Kidney measures 11.2cm.
- U. Bladder**:- It is echofree. No evidence of calculus, mass or diverticulum is seen.
- Prostate** :- **Borderline mild enlarged in size(21.9cc)** & normal echotexture.
- Others** :- No ascites or abdominal adenopathy is seen.
No free subphrenic / basal pleural space collection is seen.

IMPRESSION:- *Hepatomegaly with Grade I Fatty Liver.
Borderline Mild Prostatomegaly.
Otherwise Normal Scan.*

Dr. U. Kumar
MBBS, MD (Radio-Diagnosis)
Consultant Radiologist



ISO 9001 : 2015
AAROGYAM DIAGNOSTICS
 (A UNIT OF CULPAM HEALTH CARE PVT. LTD.)

F- 41, P.C. Colony, Opp. Madhuban Complex,
 Near Malahi Pakari Chowk, Kankarbagh, Patna - 20
 9264278360, 9065875700, 8789391403
 info@aarogyamdiagnostics.com
 www.aarogyamdiagnostics.com

Date	27/12/2022	Srl No.	10	Patient Id	2212270010
Name	Mr. SURENDRA KUMAR YADAV	Age	37 Yrs.	Sex	M
Ref. By	Dr.BOB				

Test Name	Value	Unit	Normal Value
BOB			
HB A1C	5.1	%	

EXPECTED VALUES :-

Metabolically healthy patients	=	4.8 - 5.5 % HbA1C
Good Control	=	5.5 - 6.8 % HbA1C
Fair Control	=	6.8-8.2 % HbA1C
Poor Control	=	>8.2 % HbA1C

REMARKS:-

In vitro quantitative determination of **HbA1C** in whole blood is utilized in long term monitoring of glycemia

The **HbA1C** level correlates with the mean glucose concentration prevailing in the course of the patient's recent history (approx - 6-8 weeks) and therefore provides much more reliable information for glycemia monitoring than do determinations of blood glucose or urinary glucose.

It is recommended that the determination of **HbA1C** be performed at intervals of 4-6 weeks during Diabetes Mellitus therapy.

Results of **HbA1C** should be assessed in conjunction with the patient's medical history, clinical examinations and other findings.

**** End Of Report ****

Dr.R.B.RAMAN
 MBBS, MD
 CONSULTANT PATHOLOGIST



ISO 9001 : 2015

AAROGYAM DIAGNOSTICS

(A UNIT OF CULPAM HEALTH CARE PVT. LTD.)

F- 41, P.C. Colony, Opp. Madhuban Complex,
Near Malahi Pakari Chowk, Kankarbagh, Patna – 20

9264278360, 9065875700, 8789391403

info@aarogyamdiagnostics.com

www.aarogyamdiagnostics.com

Date	27/12/2022	Srl No. 10	Patient Id 2212270010
Name	Mr. SURENDRA KUMAR YADAV	Age 37 Yrs.	Sex M
Ref. By Dr.BOB			

Test Name	Value	Unit	Normal Value
COMPLETE BLOOD COUNT (CBC)			
HAEMOGLOBIN (Hb)	14.01	gm/dl	13.5 - 18.0
TOTAL LEUCOCYTE COUNT (TLC)	7,000	/cumm	4000 - 11000
DIFFERENTIAL LEUCOCYTE COUNT (DLC)			
NEUTROPHIL	67	%	40 - 75
LYMPHOCYTE	28	%	20 - 45
EOSINOPHIL	02	%	01 - 06
MONOCYTE	03	%	02 - 10
BASOPHIL	00	%	0 - 0
ESR (WESTEGREN' s METHOD)	13	mm/1st hr.	0 - 15
R B C COUNT	4.52	Millions/cmm	4.5 - 5.5
P.C.V / HAEMATOCRIT	40.09	%	40 - 54
M C V	88.69	fl.	80 - 100
M C H	31	Picogram	27.0 - 31.0
M C H C	34.9	gm/dl	33 - 37
PLATELET COUNT	2.45	Lakh/cmm	1.50 - 4.00
BLOOD GROUP ABO	"B"		
RH TYPING	POSITIVE		
BLOOD SUGAR FASTING	98.0	mg/dl	70 - 110
SERUM CREATININE	1.20	mg%	0.7 - 1.4
BLOOD UREA	19.6	mg /dl	15.0 - 45.0
SERUM URIC ACID	4.8	mg%	3.4 - 7.0
<u>LIVER FUNCTION TEST (LFT)</u>			



ISO 9001 : 2015

AAROGYAM DIAGNOSTICS

(A UNIT OF CULPAM HEALTH CARE PVT. LTD.)

F- 41, P.C. Colony, Opp. Madhuban Complex,
Near Malahi Pakari Chowk, Kankarbagh, Patna – 20

9264278360, 9065875700, 8789391403

info@aarogyamdiagnostics.com

www.aarogyamdiagnostics.com

Date	27/12/2022	Srl No. 10	Patient Id 2212270010
Name	Mr. SURENDRA KUMAR YADAV	Age 37 Yrs.	Sex M
Ref. By Dr.BOB			

Test Name	Value	Unit	Normal Value
BILIRUBIN TOTAL	0.68	mg/dl	0 - 1.0
CONJUGATED (D. Bilirubin)	0.25	mg/dl	0.00 - 0.40
UNCONJUGATED (I.D.Bilirubin)	0.43	mg/dl	0.00 - 0.70
TOTAL PROTEIN	6.5	gm/dl	6.6 - 8.3
ALBUMIN	3.8	gm/dl	3.4 - 5.2
GLOBULIN	2.7	gm/dl	2.3 - 3.5
A/G RATIO	1.407		
SGOT	50.0	IU/L	5 - 40
SGPT	57.2	IU/L	5.0 - 55.0
ALKALINE PHOSPHATASE IFCC Method	81.9	U/L	40.0 - 130.0
GAMMA GT	23.8	IU/L	8.0 - 71.0

LFT INTERPRET**LIPID PROFILE**

TRIGLYCERIDES	90.6	mg/dL	25.0 - 165.0
TOTAL CHOLESTEROL	174.6	mg/dL	29.0 - 199.0
H D L CHOLESTEROL DIRECT	49.5	mg/dL	35.1 - 88.0
V L D L	18.12	mg/dL	4.7 - 22.1
L D L CHOLESTEROL DIRECT	106.98	mg/dL	63.0 - 129.0
TOTAL CHOLESTEROL/HDL RATIO	3.527		0.0 - 4.97
LDL / HDL CHOLESTEROL RATIO	2.161		0.00 - 3.55
THYROID PROFILE			
T3	0.93	ng/ml	0.60 - 1.81



ISO 9001 : 2015

AAROGYAM DIAGNOSTICS

(A UNIT OF CULPAM HEALTH CARE PVT. LTD.)

F- 41, P.C. Colony, Opp. Madhuban Complex,
Near Malahi Pakari Chowk, Kankarbagh, Patna - 20

9264278360, 9065875700, 8789391403

info@aarogyamdiagnostics.com

www.aarogyamdiagnostics.com

Date	27/12/2022	Srl No. 10	Patient Id 2212270010
Name	Mr. SURENDRA KUMAR YADAV	Age 37 Yrs.	Sex M
Ref. By Dr.BOB			

Test Name	Value	Unit	Normal Value
T4 Chemiluminescence	8.34	ug/dl	4.5 - 10.9
TSH Chemiluminescence	1.928	uIU/ml	

REFERENCE RANGE

PAEDIATRIC AGE GROUP

0-3 DAYS	1-20	ulu/ ml
3-30 DAYS	0.5 - 6.5	ulu/ml
1 MONTH -5 MONTHS	0.5 - 6.0	ulu/ml
6 MONTHS- 18 YEARS	0.5 - 4.5	ulu/ml

ADULTS 0.39 - 6.16 ulu/ml

Note: TSH levels are subject to circadian variation, rising several hours before the onset of sleep, reaching peak levels between 11 pm to 6 am. Nadir concentrations are observed during the afternoon. Diurnal variation in TSH level approximates $\pm 50\%$, hence time of the day has influence on the measured serum TSH concentration.

QUANTITY	15	ml.
COLOUR	PALE YELLOW	
TRANSPARENCY	CLEAR	
SPECIFIC GRAVITY	1.010	
PH	6.5	
ALBUMIN	NIL	
SUGAR	NIL	



ISO 9001 : 2015

AAROGYAM DIAGNOSTICS

(A UNIT OF CULPAM HEALTH CARE PVT. LTD.)

F- 41, P.C. Colony, Opp. Madhuban Complex,
Near Malahi Pakari Chowk, Kankarbagh, Patna – 20

9264278360, 9065875700, 8789391403

info@aarogyamdiagnostics.com

www.aarogyamdiagnostics.com

Date 27/12/2022	Srl No. 10	Patient Id 2212270010
Name Mr. SURENDRA KUMAR YADAV	Age 37 Yrs.	Sex M
Ref. By Dr.BOB		

Test Name	Value	Unit	Normal Value
-----------	-------	------	--------------

MICROSCOPIC EXAMINATION

PUS CELLS	1-2	/HPF	
RBC'S	NIL	/HPF	
CASTS	NIL		
CRYSTALS	NIL		
EPITHELIAL CELLS	2-3	/HPF	
BACTERIA	NIL		
OTHERS	NIL		

Assay performed on enhanced chemi lumenescence system (Centaur-Siemens)

Serum T3,T4 & TSH measurements form the three components of Thyroid screening panel, useful in diagnosing various disorders of Thyroid gland function.

1. Primary hypothyroidism is accompanied by depressed serum T3 and T4 values and elevated serum TSH level.
2. Primary hyperthyroidism is accompanied by elevated serum T3 and T4 levels along with depressed TSH values.
3. Normal T4 levels are accompanied by increased T3 in patients with T3 thyrotoxicosis.
4. Slightly elevated T3 levels may be found in pregnancy and estrogen therapy, while depressed levels may be encountered in severe illness, renal failure and during therapy with drugs like propranolol and propyl thiouracil.
5. Although elevated TSH levels are nearly always indicative of primary hypothyroidism, and may be seen in secondary thyrotoxicosis.

**** End Of Report ****

Dr.R.B.RAMAN
MBBS, MD
CONSULTANT PATHOLOGIST

AAROGYAM DIAGNOSTICS

Patna-20

Report

(GEM212170906)(R)Kardic by Allengers

1681 / MR. SURTENDRA KUMAR YADAV / 37 Yrs / M / 166 Cms / 84 Kg Date: 27-Dec-2022 Technician : ARUN

Stage	Time	Duration	Belt Speed (mph)	Elevation	METs	Rate	% THR Achieved	BP	RPP	PVC	Comments
Supine	00:05	0:01	00.0	00.0	01.0	82	45 %	120/80	098	00	
Standing	00:17	0:01	00.0	00.0	01.0	86	47 %	120/80	103	00	
HV	00:22	0:01	00.0	00.0	01.0	078	43 %	120/80	093	00	
Warm Up	00:38	0:01	01.0	00.0	01.0	075	41 %	120/80	090	00	
ExStart	01:11	0:06	01.7	10.0	01.1	117	64 %	120/80	140	00	
BRUCE/ Stage 1	04:11	3:00	01.7	10.0	04.7	139	76 %	125/85	173	00	
BRUCE/ Stage 2	07:11	3:00	02.5	12.0	07.1	157	86 %	130/90	204	00	
BRUCE/ Stage 3	10:11	3:00	03.4	14.0	10.2	175	96 %	135/95	236	00	
PeakEx	10:12	3:00	03.4	14.0	10.2	175	96 %	135/95	236	00	
Recovery	11:11	1:00	01.1	00.0	04.3	161	88 %	130/90	209	00	
Recovery	12:11	2:00	01.1	00.0	01.0	044	24 %	125/85	055	00	
Recovery	13:41	3:29	01.1	00.0	01.0	043	23 %	120/80	051	00	

Findings :

Exercise Time : 09:02
Max HR Attained : 181 bpm 99% of Target 183
Max BP Attained : (Sys) 135/95
Max WorkLoad Attained : 10.2 Good response to induced stress
Max ST Dep Lead & Value : III & -25.3 mm in Recovery mm
Test End Reasons : Test Complete

Report :

AAROGYAM DIAGNOSTICS

Supine



1681 / MR. SURTENDRA KUMAR YADAV / 37 Yrs / M / 166 Cms / 84 Kg / HR : 82

Date: 27-Dec-2022 12:19:33 PM METS: 1.0/ 82 bpm 44% of THR BP: 120/80 mmHg Raw ECG/ BLC On/ Notch On/ HF 0.05 Hz/LF 100 Hz

ExTime: 00:05 0.0 mph, 0.0%

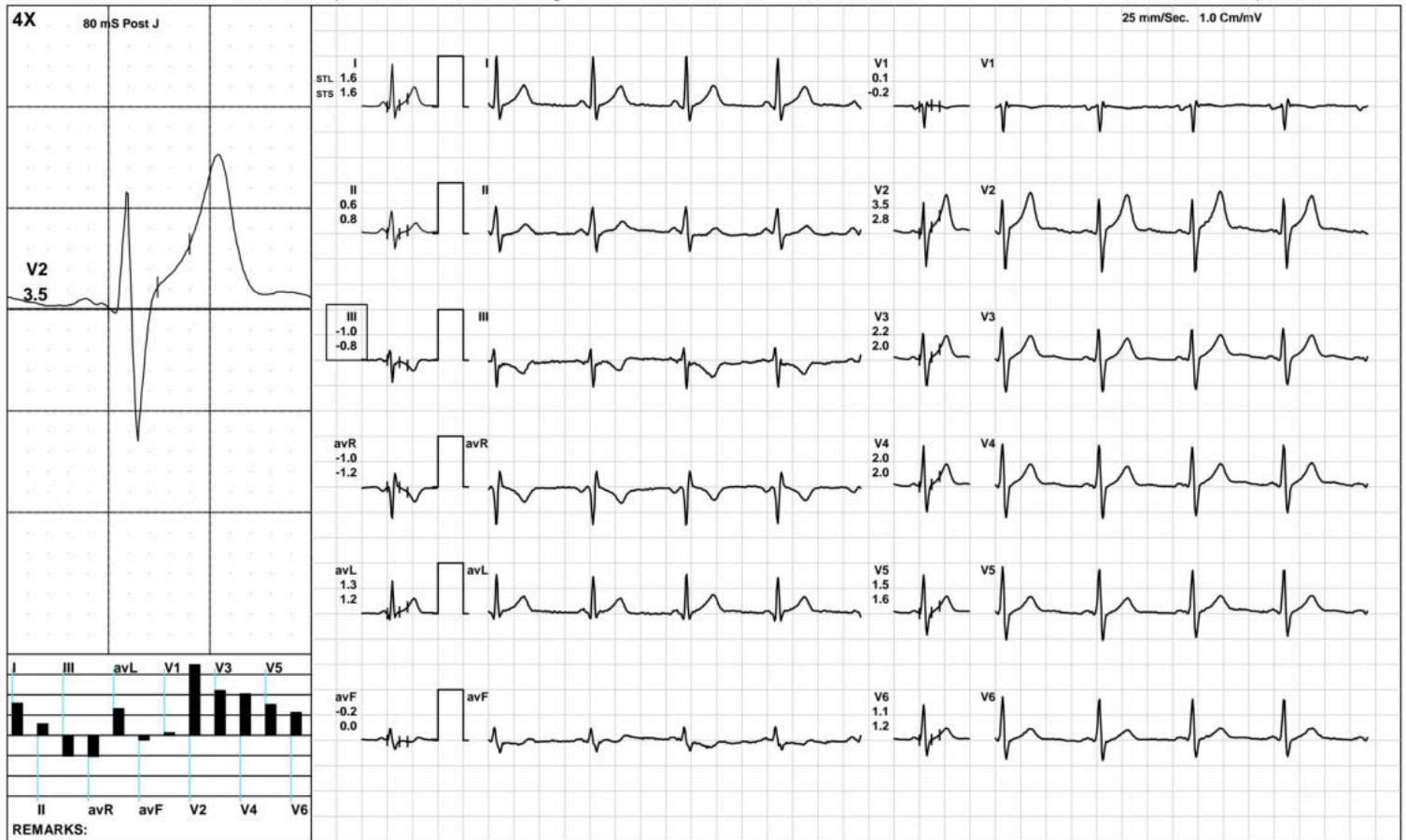

(GEM212170906)(R)Kardic by Allengers

AAROGYAM DIAGNOSTICS

Standing



1681 / MR. SURTENDRA KUMAR YADAV / 37 Yrs / M / 166 Cms / 84 Kg / HR : 86

Date: 27-Dec-2022 12:19:33 PM METS: 1.0/ 86 bpm 46% of THR BP: 120/80 mmHg Raw ECG/ BLC On/ Notch On/ HF 0.05 Hz/LF 100 Hz

ExTime: 00:17 0.0 mph, 0.0%

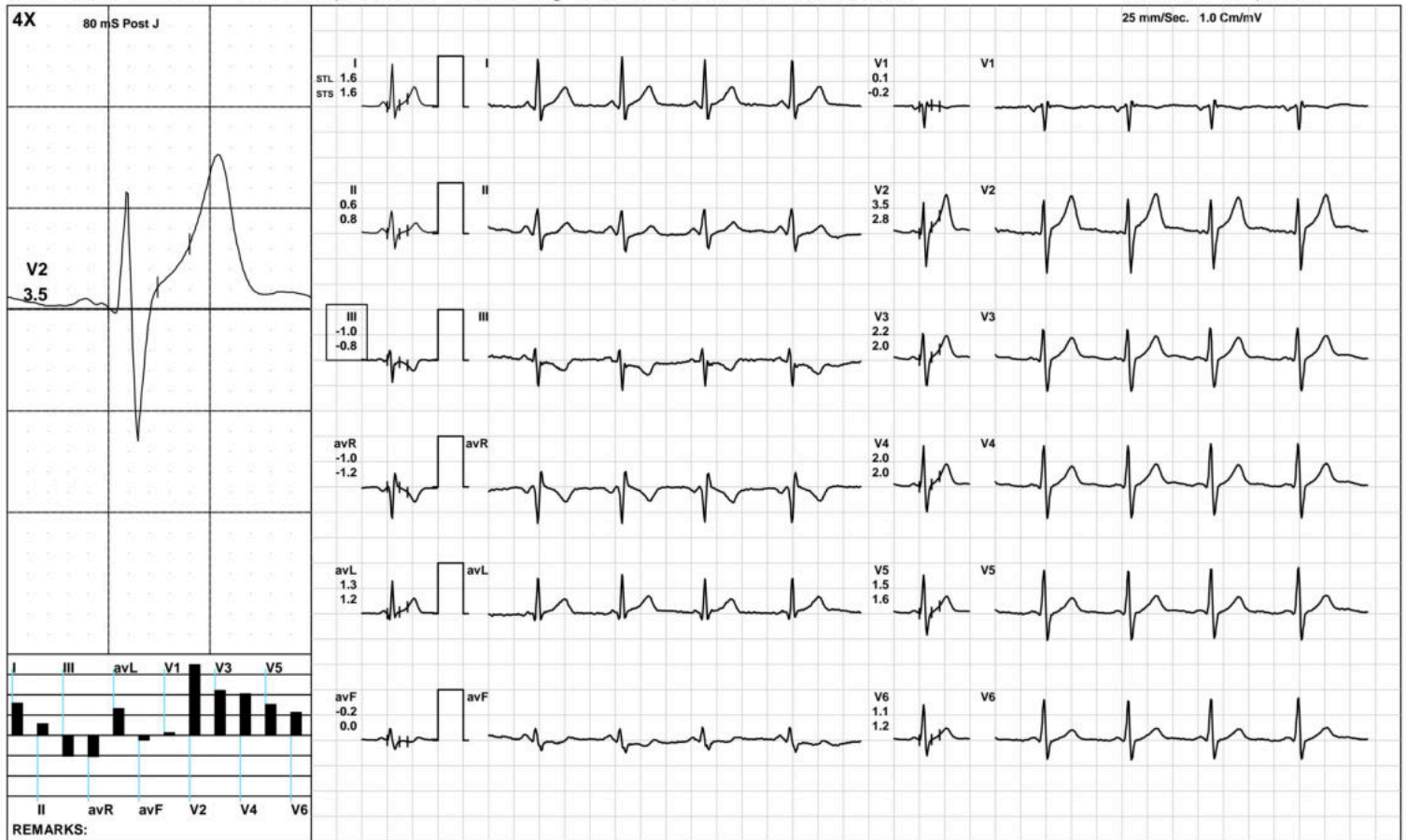

AAROGYAM DIAGNOSTICS

HV



1681 / MR. SURTENDRA KUMAR YADAV / 37 Yrs / M / 166 Cms / 84 Kg / HR : 78

Date: 27-Dec-2022 12:19:33 PM METS: 1.0/ 78 bpm 42% of THR BP: 120/80 mmHg Raw ECG/ BLC On/ Notch On/ HF 0.05 Hz/LF 100 Hz

ExTime: 00:22 0.0 mph, 0.0%

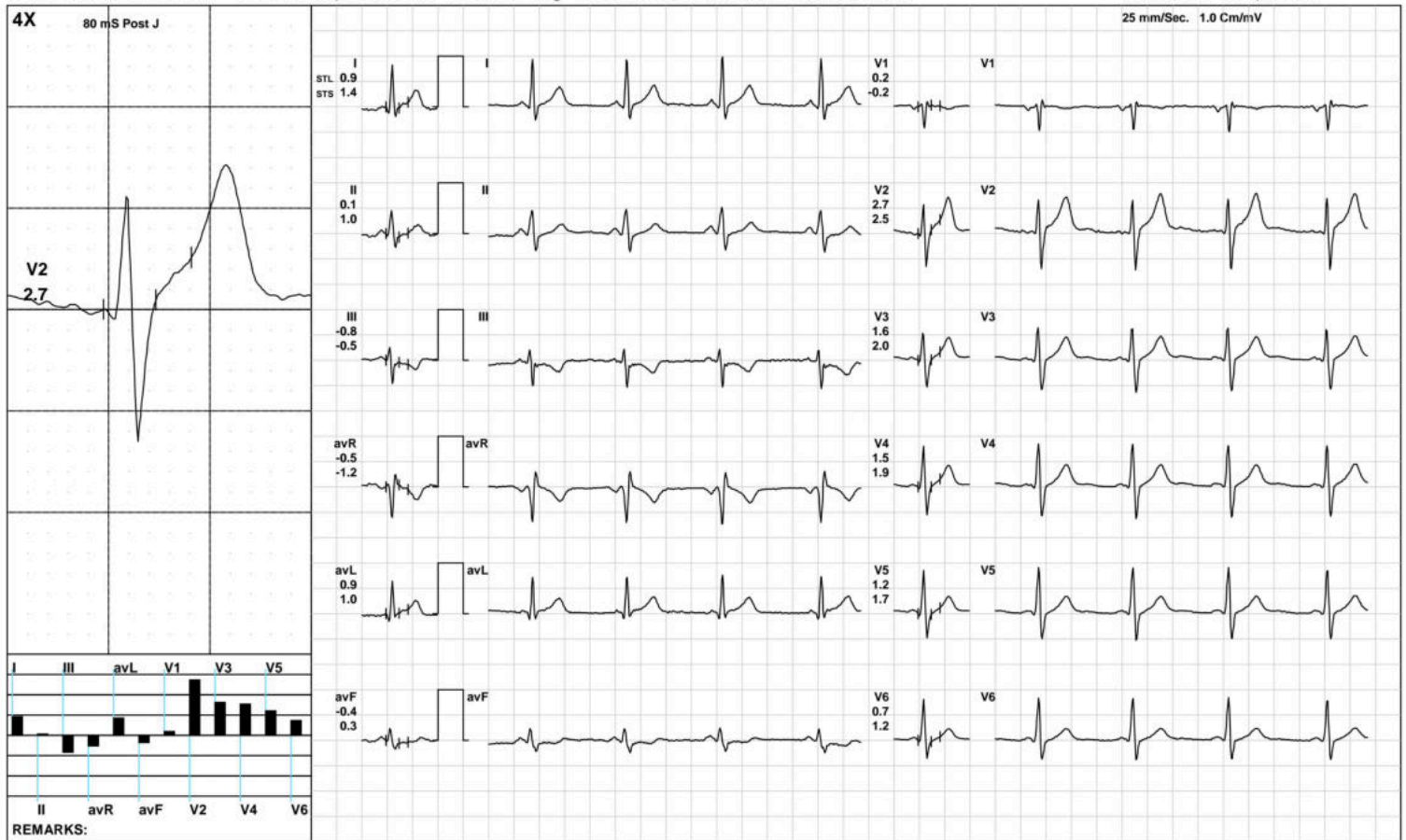

(GEM212170906)(R)Kardic by Allengers

AAROGYAM DIAGNOSTICS

Warm Up



1681 / MR. SURTENDRA KUMAR YADAV / 37 Yrs / M / 166 Cms / 84 Kg / HR : 75

Date: 27-Dec-2022 12:19:33 PM METS: 1.0/ 75 bpm 40% of THR BP: 120/80 mmHg Raw ECG/ BLC On/ Notch On/ HF 0.05 Hz/LF 100 Hz

ExTime: 00:38 1.0 mph, 0.0%

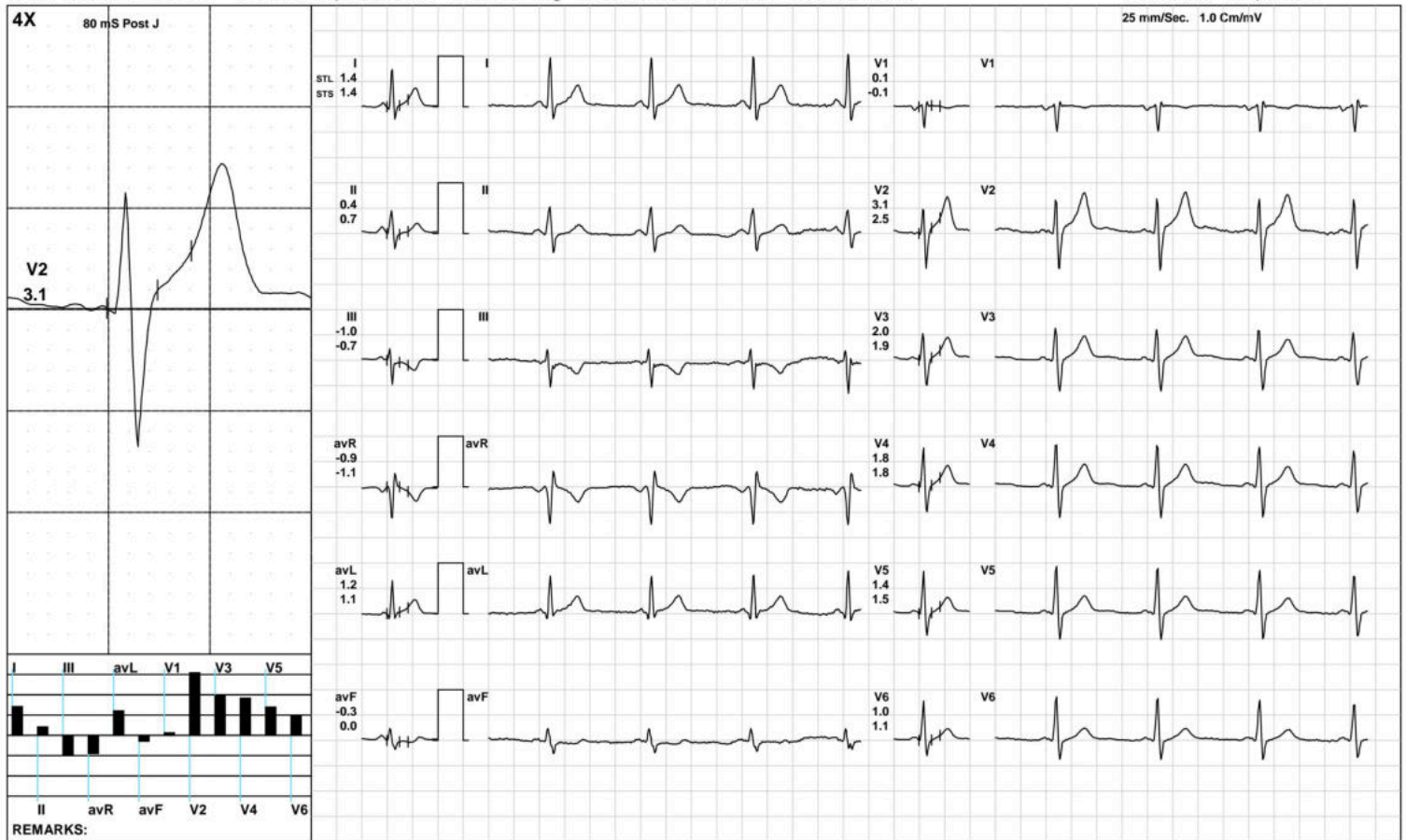

(GEM212170906)(R)Kardic by Allengers

AAROGYAM DIAGNOSTICS

ExStart



1681 / MR. SURTENDRA KUMAR YADAV / 37 Yrs / M / 166 Cms / 84 Kg / HR : 117

Date: 27-Dec-2022 12:19:33 PM METS: 1.1/ 117 bpm 63% of THR BP: 120/80 mmHg Raw ECG/ BLC On/ Notch On/ HF 0.05 Hz/LF 100 Hz

ExTime: 00:06 1.7 mph, 10.0%

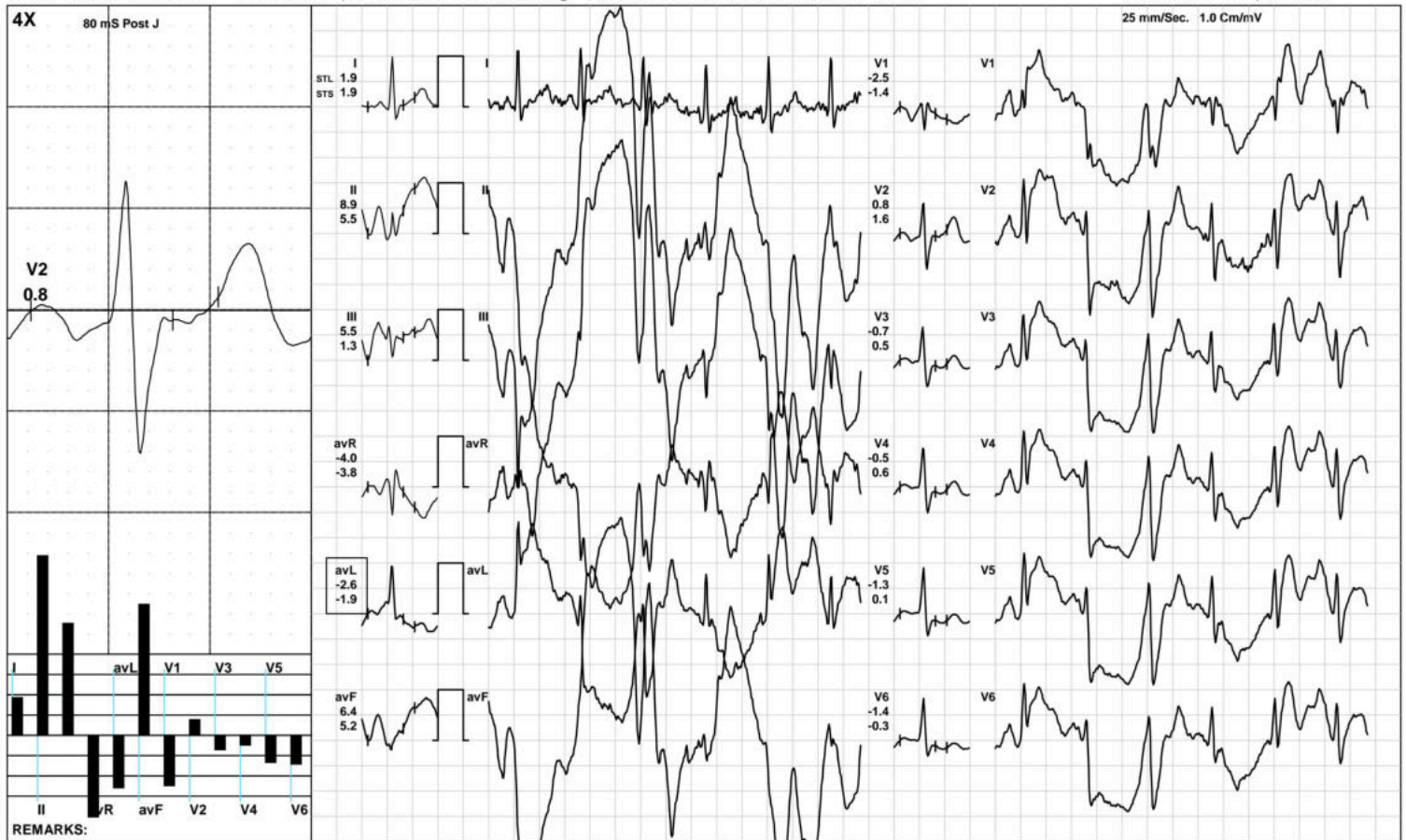

(GEM212170906)(R)Kardic by Allengers

AAROGYAM DIAGNOSTICS

BRUCE: Stage 1(3:00)



1681 / MR. SURTENDRA KUMAR YADAV / 37 Yrs / M / 166 Cms / 84 Kg / HR : 139

Date: 27-Dec-2022 12:19:33 PM METS: 4.7/ 139 bpm 75% of THR BP: 125/85 mmHg Raw ECG/ BLC On/ Notch On/ HF 0.05 Hz/LF 100 Hz ExTime: 03:00 1.7 mph, 10.0%

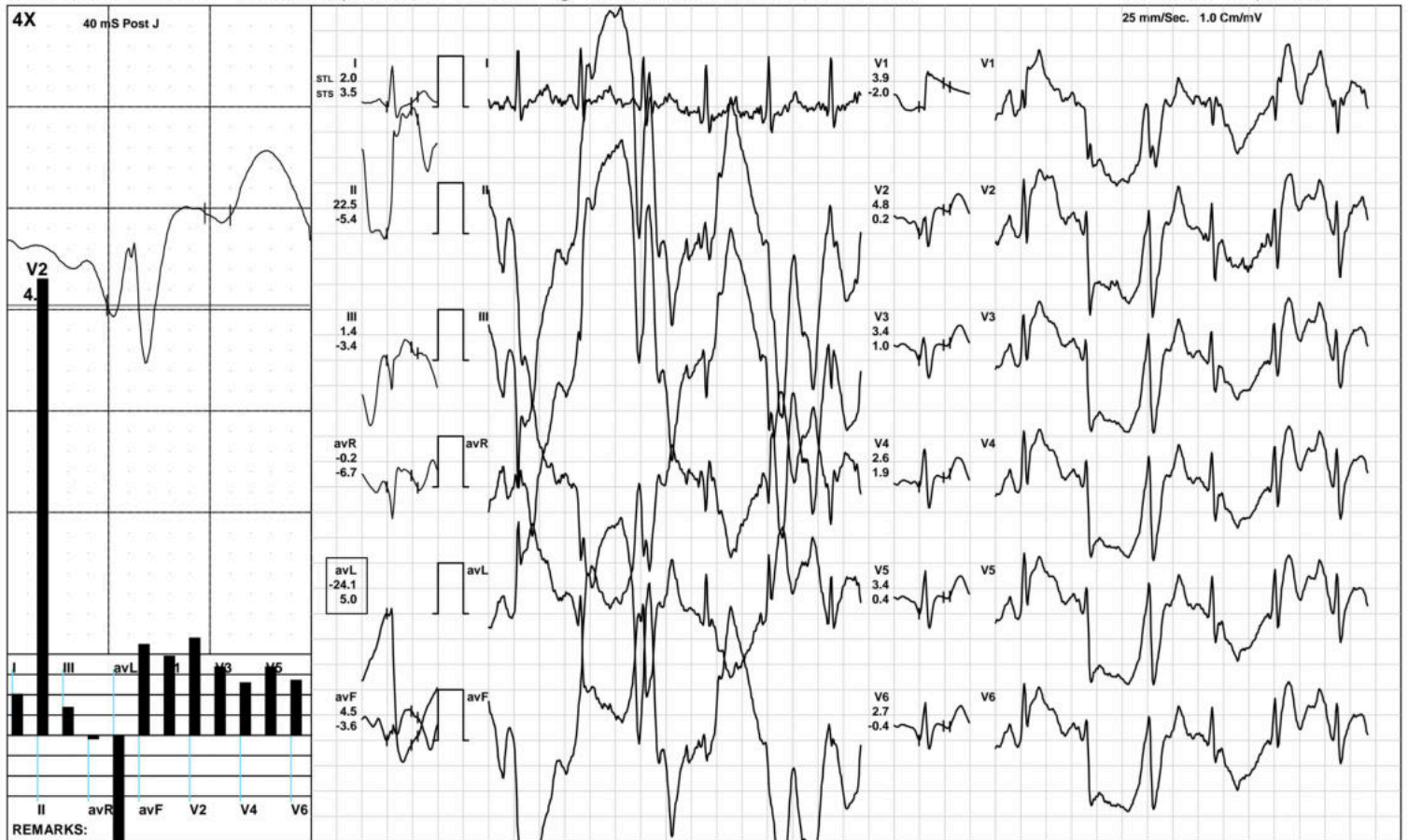

(GEM212170906)(R)Kardic by Allengers

AAROGYAM DIAGNOSTICS

BRUCE: Stage 2(3:00)



1681 / MR. SURTENDRA KUMAR YADAV / 37 Yrs / M / 166 Cms / 84 Kg / HR : 157

Date: 27-Dec-2022 12:19:33 PM METS: 7.1/ 157 bpm 85% of THR BP: 130/90 mmHg Raw ECG/ BLC On/ Notch On/ HF 0.05 Hz/LF 100 Hz

ExTime: 06:00 2.5 mph, 12.0%



(GEM212170906)(R)Kardic by Allengers

AAROGYAM DIAGNOSTICS

BRUCE:Stage 3(3:00)



1681 / MR. SURTENDRA KUMAR YADAV / 37 Yrs / M / 166 Cms / 84 Kg / HR : 175

Date: 27-Dec-2022 12:19:33 PM METS: 10.2/ 175 bpm 95% of THR BP: 135/95 mmHg Raw ECG/ BLC On/ Notch On/ HF 0.05 Hz/LF 100 Hz

ExTime: 09:00 3.4 mph, 14.0%

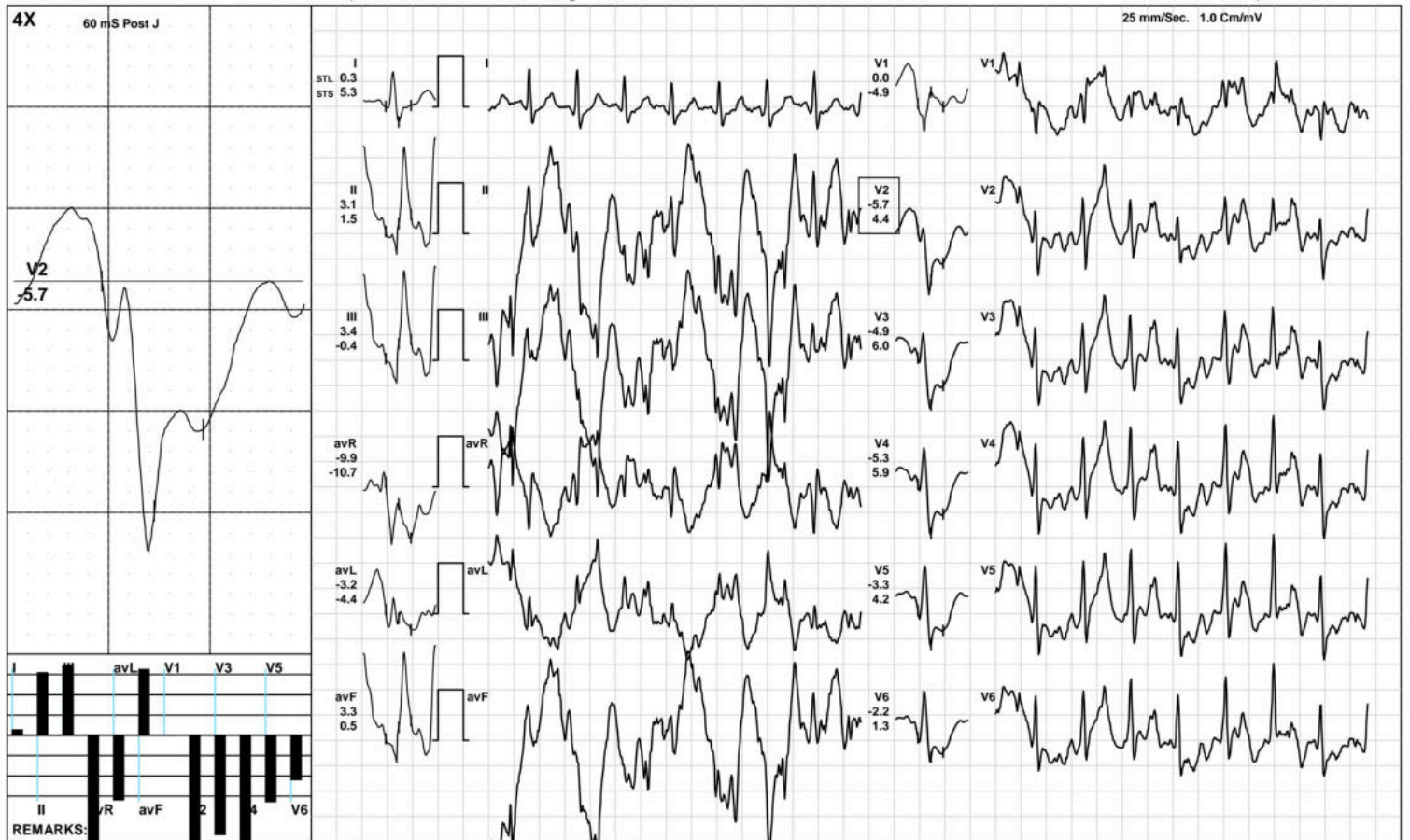

(GEM212170906)(R)Kardic by Allengers

AAROGYAM DIAGNOSTICS



1681 / MR. SURTENDRA KUMAR YADAV / 37 Yrs / M / 166 Cms / 84 Kg / HR : 175

Date: 27-Dec-2022 12:19:33 PM METS: 10.2/ 175 bpm 95% of THR BP: 135/95 mmHg Raw ECG/ BLC On/ Notch On/ HF 0.05 Hz/LF 100 Hz

ExTime: 09:00 3.4 mph, 14.0%

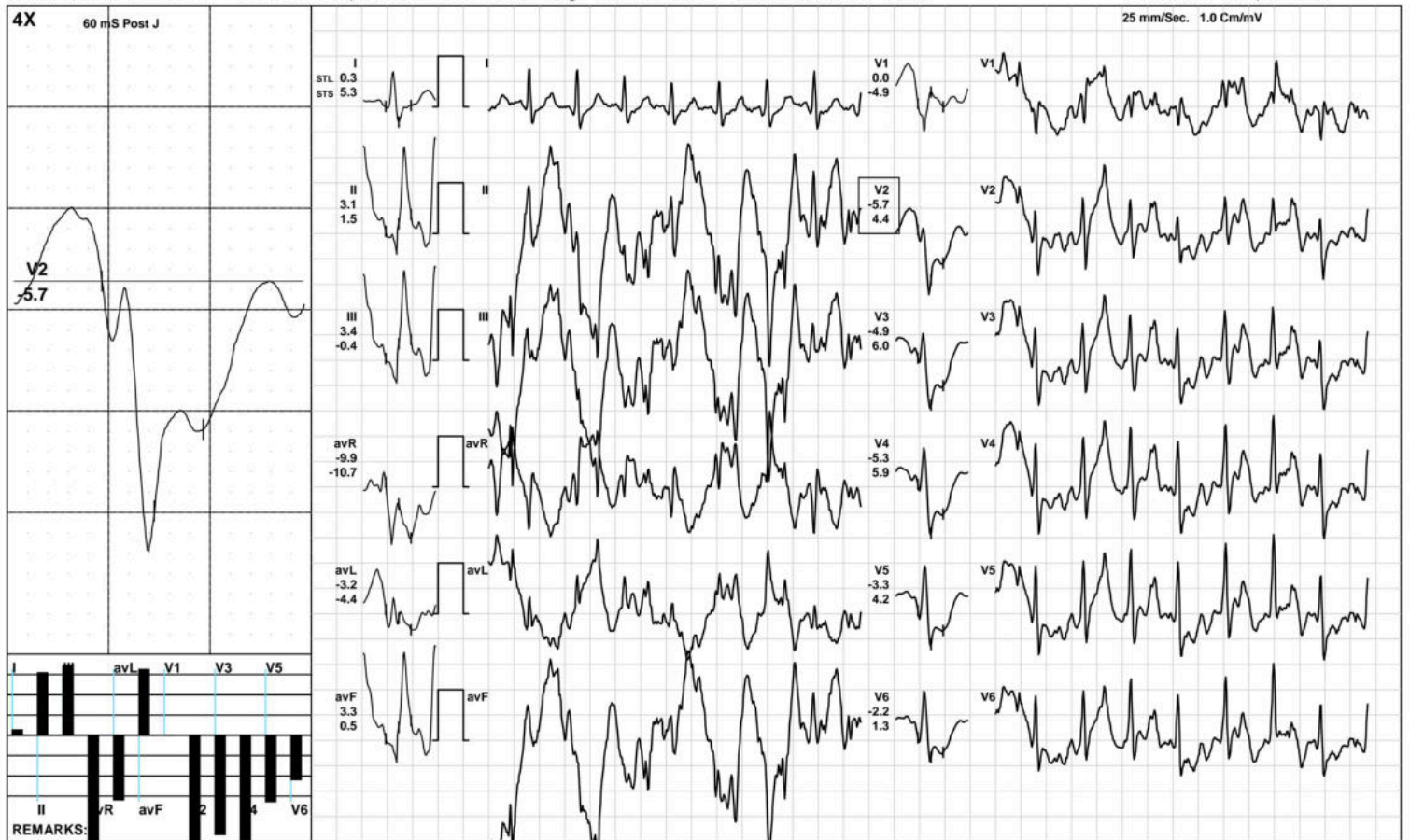

(GEM212170906)(R)Kardic by Allengers

AAROGYAM DIAGNOSTICS

Recovery(1:00)



1681 / MR. SURTENDRA KUMAR YADAV / 37 Yrs / M / 166 Cms / 84 Kg / HR : 161

Date: 27-Dec-2022 12:19:33 PM METS: 4.3/ 161 bpm 87% of THR BP: 130/90 mmHg Raw ECG/ BLC On/ Notch On/ HF 0.05 Hz/LF 100 Hz

ExTime: 09:02 1.1 mph, 0.0%

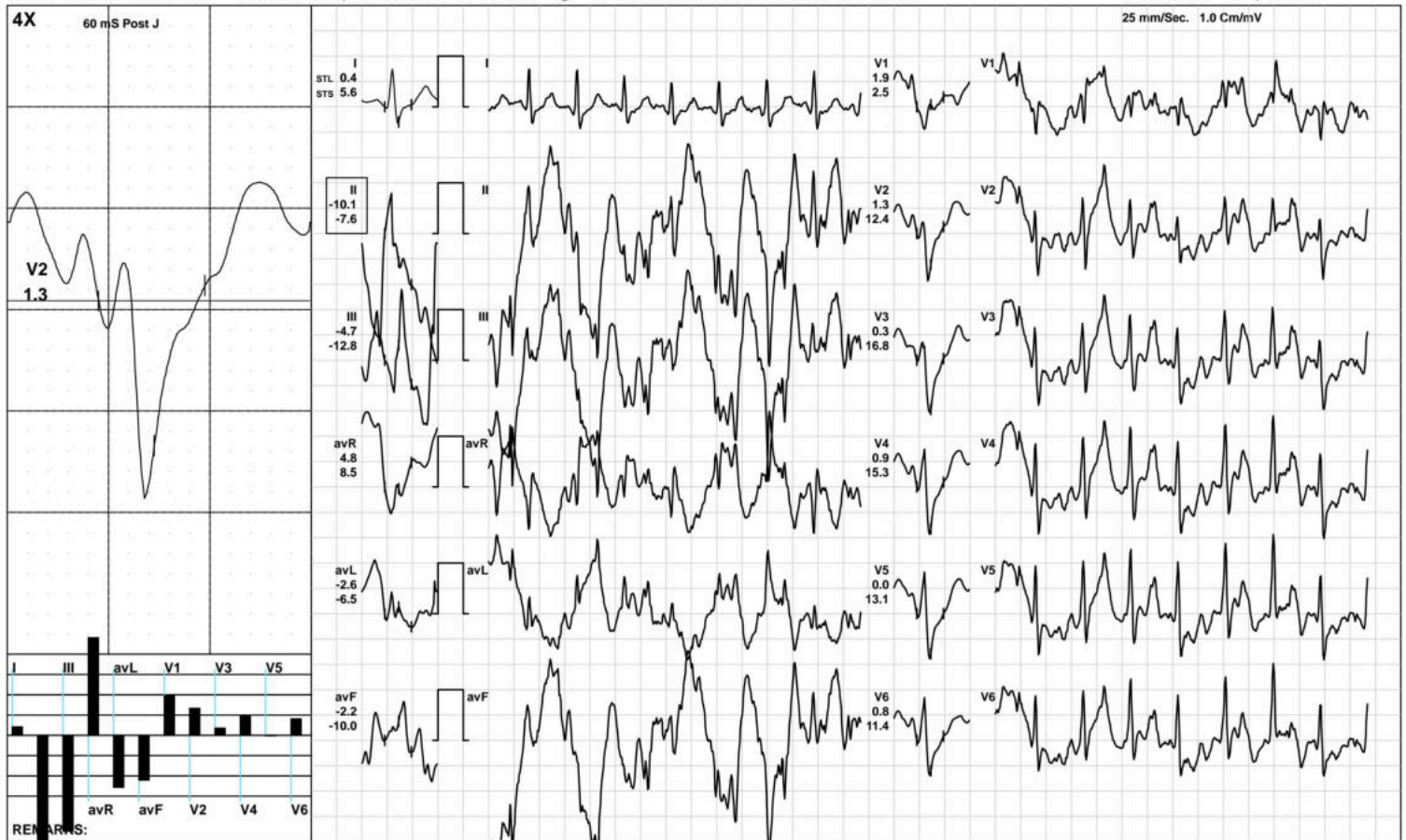

(GEM212170906)(R)Kardic by Allengers

AAROGYAM DIAGNOSTICS

Recovery(2:00)



1681 / MR. SURTENDRA KUMAR YADAV / 37 Yrs / M / 166 Cms / 84 Kg / HR : 44

Date: 27-Dec-2022 12:19:33 PM METS: 1.0/ 44 bpm 24% of THR BP: 125/85 mmHg Raw ECG/ BLC On/ Notch On/ HF 0.05 Hz/LF 100 Hz ExTime: 09:02 1.1 mph, 0.0%

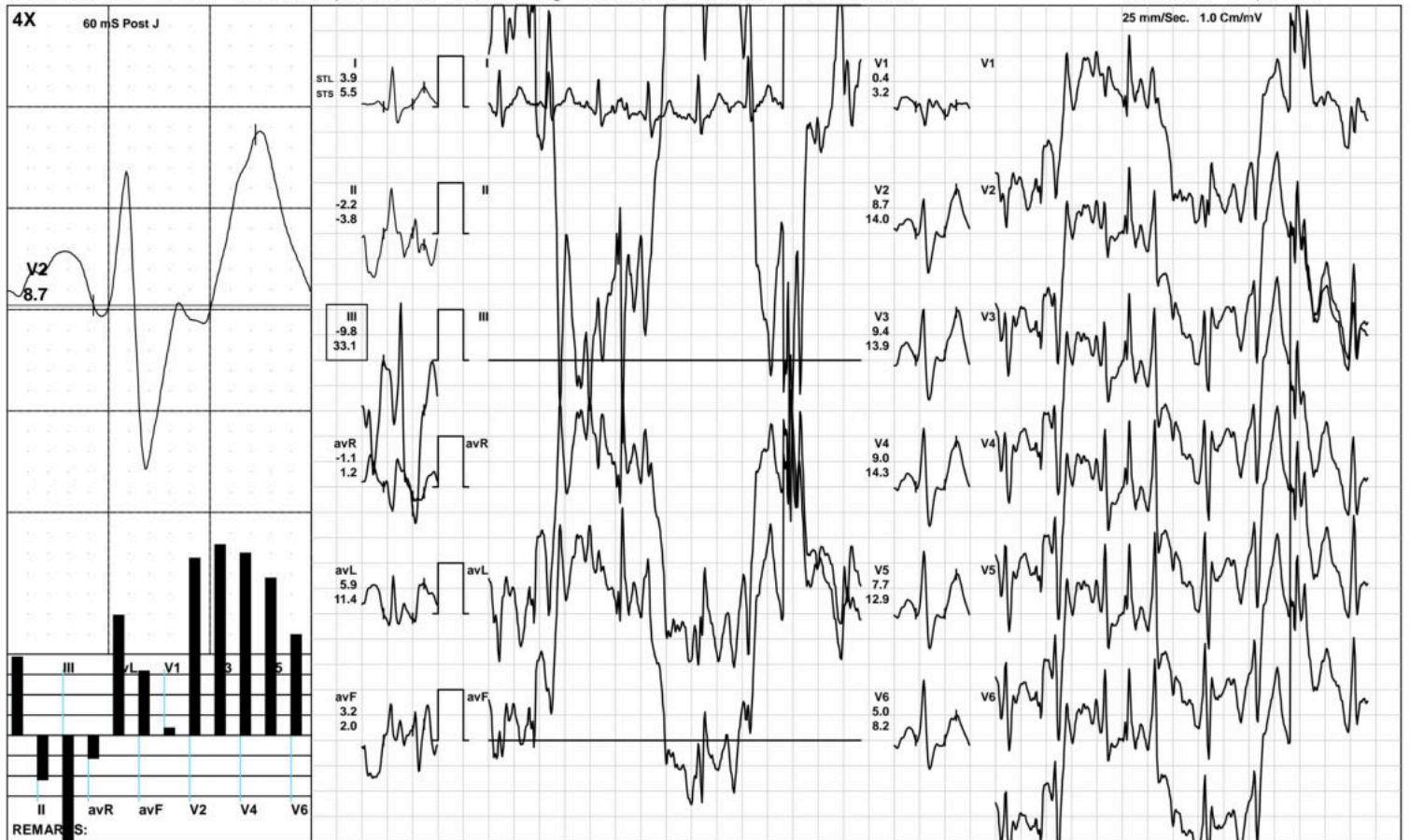

(GEM212170906)(R)Kardic by Allengers

AAROGYAM DIAGNOSTICS

Recovery(3:29)



1681 / MR. SURTENDRA KUMAR YADAV / 37 Yrs / M / 166 Cms / 84 Kg / HR : 43

Date: 27-Dec-2022 12:19:33 PM METS: 1.0/ 43 bpm 23% of THR BP: 120/80 mmHg Raw ECG/ BLC On/ Notch On/ HF 0.05 Hz/LF 100 Hz

ExTime: 09:02 1.1 mph, 0.0%

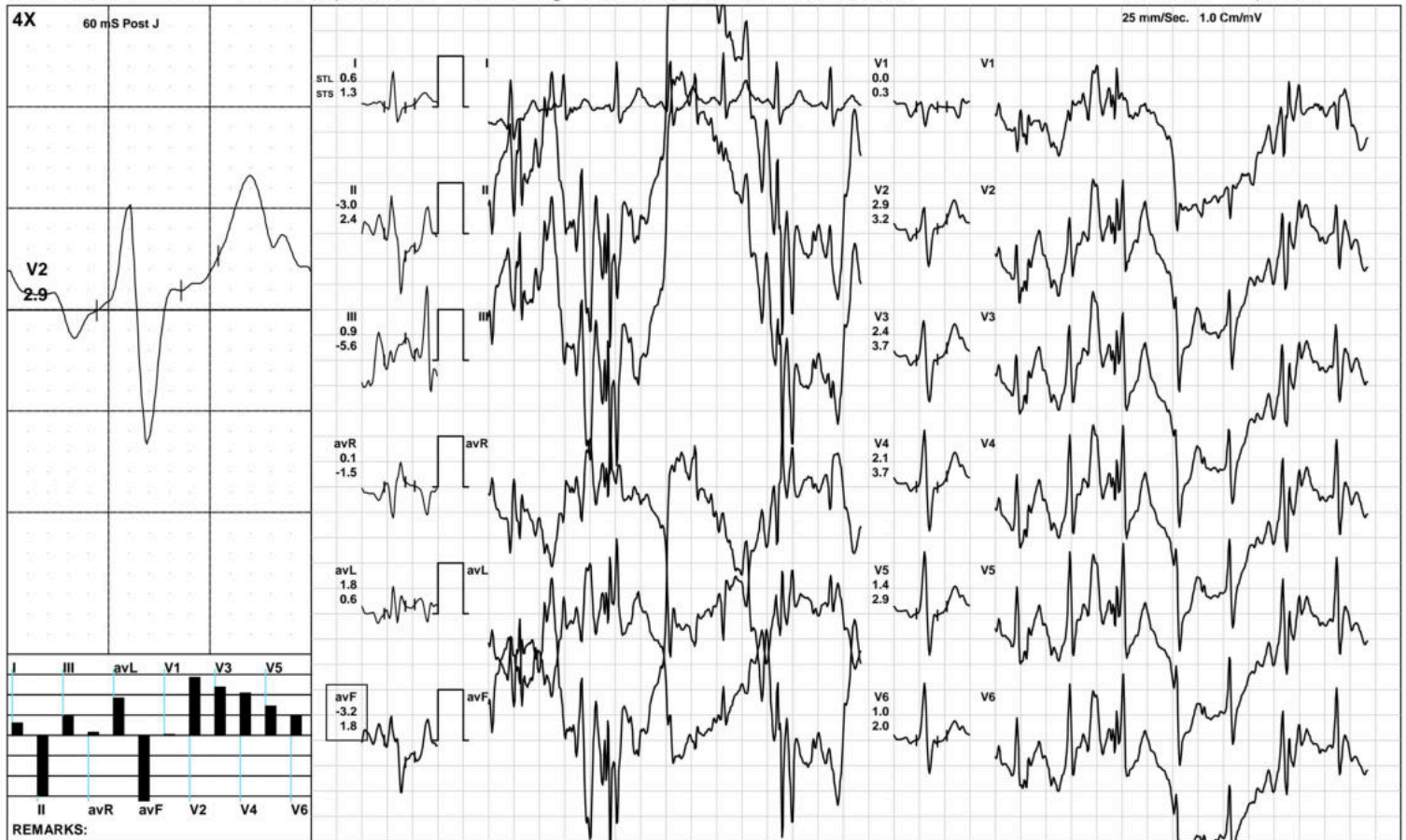

(GEM212170906)(R)Kardic by Allengers

AAROGYAM DIAGNOSTICS

ST Measurements



1681 / MR. SURTENDRA KUMAR YADAV / 37 Yrs / M / 166 Cms / 84 Kg / HR : 85

Date: 27-Dec-2022 12:19:33 PM

Protocol : BRUCE/

	I	II	III	avR	avL	avF	V1	V2	V3	V4	V5	V6	I	II	III	avR	avL	avF	V1	V2	V3	V4	V5	V6	STS(mv/sec)
STL(mm)Supine	1.6	0.6	-1.0	-1.0	1.3	-0.2	0.1	3.5	2.2	2.0	1.5	1.1	1.6	0.8	-0.8	-1.2	1.2	0.0	-0.2	2.8	2.0	2.0	1.6	1.2	
60 @mS Standing	1.6	0.6	-1.0	-1.0	1.3	-0.2	0.1	3.5	2.2	2.0	1.5	1.1	1.6	0.8	-0.8	-1.2	1.2	0.0	-0.2	2.8	2.0	2.0	1.6	1.2	
HV	0.9	0.1	-0.8	-0.5	0.9	-0.4	0.2	2.7	1.6	1.5	1.2	0.7	1.4	1.0	-0.5	-1.2	1.0	0.3	-0.2	2.5	2.0	1.9	1.7	1.2	
Warm Up	1.4	0.4	-1.0	-0.9	1.2	-0.3	0.1	3.1	2.0	1.8	1.4	1.0	1.4	0.7	-0.7	-1.1	1.1	0.0	-0.1	2.5	1.9	1.8	1.5	1.1	
ExStart	0.0	-2.9	-1.5	-1.5	1.8	-6.1	-0.6	0.9	-0.1	-0.2	-1.3	-0.7	2.4	-2.4	-1.3	0.7	3.8	-2.0	1.6	6.5	6.1	5.7	4.4	4.5	
Stage 1	2.2	22.2	1.6	-0.1	-24.1	4.4	3.9	4.9	3.4	2.6	3.4	2.7	3.8	-5.8	-3.2	-7.0	5.0	-3.7	-1.9	0.5	1.2	2.2	0.5	-0.3	
Stage 2	0.2	-1.2	4.9	-0.1	-1.5	-1.4	-0.4	1.0	0.9	1.0	0.4	0.2	1.5	6.1	10.4	-4.2	-1.3	5.3	-2.6	1.6	2.7	3.0	2.3	1.5	
Stage 3	0.3	3.1	3.4	-9.9	-3.2	3.3	0.0	-5.7	-4.9	-5.3	-3.3	-2.2	5.3	1.5	-0.4	-10.7	-4.4	0.5	-4.9	4.4	6.0	5.9	4.2	1.3	
PeakEx	0.3	3.1	3.4	-9.9	-3.2	3.3	0.0	-5.7	-4.9	-5.3	-3.3	-2.2	5.3	1.5	-0.4	-10.7	-4.4	0.5	-4.9	4.4	6.0	5.9	4.2	1.3	
Recovery	0.2	-1.7	0.0	2.5	-10.7	-2.9	0.8	1.5	0.4	1.1	-0.3	1.1	2.8	-5.2	0.0	1.3	-1.2	-6.8	2.5	6.1	8.5	7.8	6.9	7.0	
Recovery	0.9	9.5	-25.3	7.5	18.8	-24.7	-7.0	0.1	-1.5	-0.7	-0.8	-1.4	2.5	-0.7	-58.0	19.8	-2.5	-55.2	-2.9	6.0	8.7	7.8	7.0	5.8	
Recovery	-0.4	26.8	-4.5	-14.5	1.3	26.0	-8.9	-3.7	-1.1	1.1	0.7	0.2	0.6	14.3	-11.1	-8.1	2.5	13.4	-4.5	-2.8	-0.8	2.7	2.5	2.3	

		I	II	III	avR	avL	avF	V1	V2	V3	V4	V5	V6
STI(μ Vs)	Supine	15.6	6.6	-9.0	-10.8	12.4	-1.2	0.7	33.0	20.8	19.2	14.3	10.1
	Standing	15.6	6.6	-9.0	-10.8	12.4	-1.2	0.7	33.0	20.8	19.2	14.3	10.1
	HV	9.7	1.8	-7.8	-6.1	8.7	-2.8	0.2	25.1	14.6	13.7	10.5	6.5
	Warm Up	13.9	5.1	-8.9	-9.3	11.4	-1.9	0.4	29.3	18.0	16.6	12.5	8.8
	ExStart	-1.2	-13.3	-10.2	-17.4	8.6	-40.4	-9.0	-1.2	-8.2	-8.5	-16.1	-12.5
	Stage 1	5.6	84.7	5.9	3.2	-88.8	17.3	15.0	16.8	10.9	7.4	11.4	9.3
	Stage 2	-2.1	-11.4	25.3	3.6	-9.2	-10.6	0.1	2.0	-0.4	-0.3	-2.9	-2.6
	Stage 3	-3.7	56.5	61.6	-44.0	-7.9	59.1	8.9	-34.9	-34.0	-34.5	-20.4	-12.0
	PeakEx	-3.7	56.5	61.6	-44.0	-7.9	59.1	8.9	-34.9	-34.0	-34.5	-20.4	-12.0
	Recovery	-5.4	-25.6	0.0	26.0	-66.4	-33.1	7.9	-0.9	-12.2	-8.3	-13.5	-2.8
	Recovery	2.4	49.9	-97.5	17.8	101.4	-95.8	-33.3	-2.9	-11.5	-7.7	-7.6	-9.1
	Recovery	0.2	156.4	-18.0	-80.5	5.2	155.4	-52.2	-41.4	-24.0	9.9	6.3	2.3



Patna-20

1681 / MR. SURTENDRA KUMAR YADAV / 37 Yrs / Male / 166 Cm / 84 Kg

Time	HR	PR Int	QRS Wid	QRS Axis	QTC	P(μV)	R(μV)	S(μV)	T(μV)	Min. J Leads for	Min. Post RR Var	VEB	Missed Beats
(Min.)	(bpm)	(mS)	(mS)	(Deg.)	(mS)	(Max)	(Max)	(Min)	(Max)	(μV) (J & PJ)	(%)	(Counts)	(Counts)
00:30	85	266	80	45	414	-1698	723	-741	-1062	-584 V5	-165	0.00	0
01:00	119	168	56	-8	469	-900	949	-807	1228	-375 avF	-221	0.00	0
01:30	126	134	-130	-8	179	-900	949	-807	1228	-375 avL	-221	0.00	0
02:00	130	118	94	-8	501	-900	949	-807	1228	-375 avF	-221	0.00	0
02:30	135	136	68	-8	176	-900	949	-807	1228	-375 II	-221	0.00	0
03:00	136	176	84	40	376	-4020	2333	-3783	-3837	-2638 avL	-2302	0.00	0
03:30	137	212	-14	53	36	-2496	2333	-2698	-2880	-2700 avL	-2728	0.00	0
04:00	140	200	-10	56	51	-2400	2333	-2698	-2880	-2700 avL	-2704	0.00	0
04:30	146	200	-10	-5	53	-2400	2333	-2698	-2880	-2700 avL	-2704	0.00	0
05:00	149	114	68	0	456	170	637	-319	374	-190 I	-5	0.00	0
05:30	152	112	82	0	356	170	717	-307	374	-183 I	-8	0.00	0
06:00	152	122	98	3	235	882	1142	-1192	-1256	-428 II	-634	0.00	0
06:30	155	142	-136	-62	22	-2853	1054	-2851	-3002	-2895 I	-2856	0.00	0
07:00	160	108	86	35	415	598	1098	-1230	1198	-178 III	-308	0.00	0
07:30	165	40	-124	-73	168	-3716	1045	-3651	-3874	-3710 I	-3662	0.00	0
08:00	169	100	74	40	353	-1758	962	-982	-1324	-1122 I	-940	0.00	0
08:30	172	100	94	194	278	-4645	1174	-4515	-4645	-4594 I	-4641	0.00	0
09:00	173	88	68	-68	415	-960	1341	-1336	-2404	-948 II	-1828	0.00	0
09:30	174	24	138	-87	477	-3274	899	-3211	-3841	-3843 I	-3800	0.00	0
10:00	175	24	138	-87	477	-3274	899	-3211	-3841	-3843 I	-3800	0.00	0
10:30	45	24	138	-87	477	-3274	899	-3211	-3841	-3843 avF	-3800	0.00	0
11:00	161	98	70	-68	343	-3274	1423	-2496	-3841	-2718 III	-3433	0.00	0
11:30	152	146	86	23	333	-2289	2610	-2371	-3128	-452 avF	-2462	0.00	0
12:00	44	140	458	55	1046	5078	3322	-989	-3128	-754 avL	-1351	0.00	0
12:30	44	140	458	72	1046	3590	2166	-614	-2418	-482 avL	-664	0.00	0

AAROGYAM DIAGNOSTICS

Patna-20

1681 / MR. SURTENDRA KUMAR YADAV / 37 Yrs / Male / 166 Cm / 84 Kg

Median Measurement Summary

Time	HR	PR Int	QRS Wid	QRS Axis	QTC	P(μV)	R(μV)	S(μV)	T(μV)	Min. J Leads for	Min. Post RR Var	VEB	Missed Beats
(Min)	(bpm)	(mS)	(mS)	(Deg)	(mS)	(Max)	(Max)	(Min)	(Max)	(μV) (J & PJ)	(μV)	(%)	(Counts)
13:00	143	62	80	67	361	4796	2082	-1094	885	-1527 V1	-1228	0.00	0