



info Aakash &lt;info@aakashhospital.com&gt;

## Health Check up Booking Request(bobS31586), Beneficiary Code-43651

1 message

Mediwheel <wellness@mediwheel.in>  
 To: info@aakashhospital.com  
 Cc: mediwheelwellness@gmail.com

Echo

Thu, Mar 2, 2023 at 4:35 PM



**Mediwheel**  
 ...Your wellness partner



011-41195959

Email:wellness@mediwheel.in

Dear Aakash Hospital,

City : Delhi . Address : 90/43 Malviya Nagar New Delhi,

We have received the confirmation for the following booking .

**Name** : Roshan Kumar yadav  
**Age** : 30  
**Gender** : Female  
**Package Name** : Mediwheel Metro Full Body Health Checkup Male Below 40  
**User Location** : ,NEW DELHI,Delhi,110029  
**Contact Details** : 8506946223  
**Booking Date** : 02-03-2023  
**Appointment Date** : 10-03-2023

Member Information			
Booked Member Name	Age	Gender	Cost(In INR)
Roshan Kumar yadav	30	Male	Cashless
Total amount to be paid			Cashless

We will get back to you with confirmation update shortly. Please find the package details as attached for your reference.

**Package Name** : Mediwheel Metro Full Body Health Checkup Male Below 40 - Includes (37) Tests

Tests included in this Package : Ecg, TSH, X-ray Chest, Stress Test (tmt)/ 2d Echo, Blood Sugar Postprandial, A:g Ratio, Blood Group, Total Cholesterol, Triglycerides, Fasting Blood Sugar, Ultrasound Whole Abdomen , Glycosylated Haemoglobin (hba1c), Hdl, Vldl, Urine Analysis, LDL, Total Protine, General Consultation, HDL/ LDL ratio, GGT(Gamma-glutamyl Transferase), Eye Check-up consultation, ALP (ALKALINE PHOSPHATASE), Uric Acid, AST/ALT Ratio, Serum Protein, CBC with ESR, Stool Analysis, Urine Sugar Fasting, Urine Sugar PP, T3, T4, Cholesterol Total / HDL Ratio, BUN, BUN/Creatinine Ratio, Bilirubin Total & Direct and Indirect, Albumin, Globulin



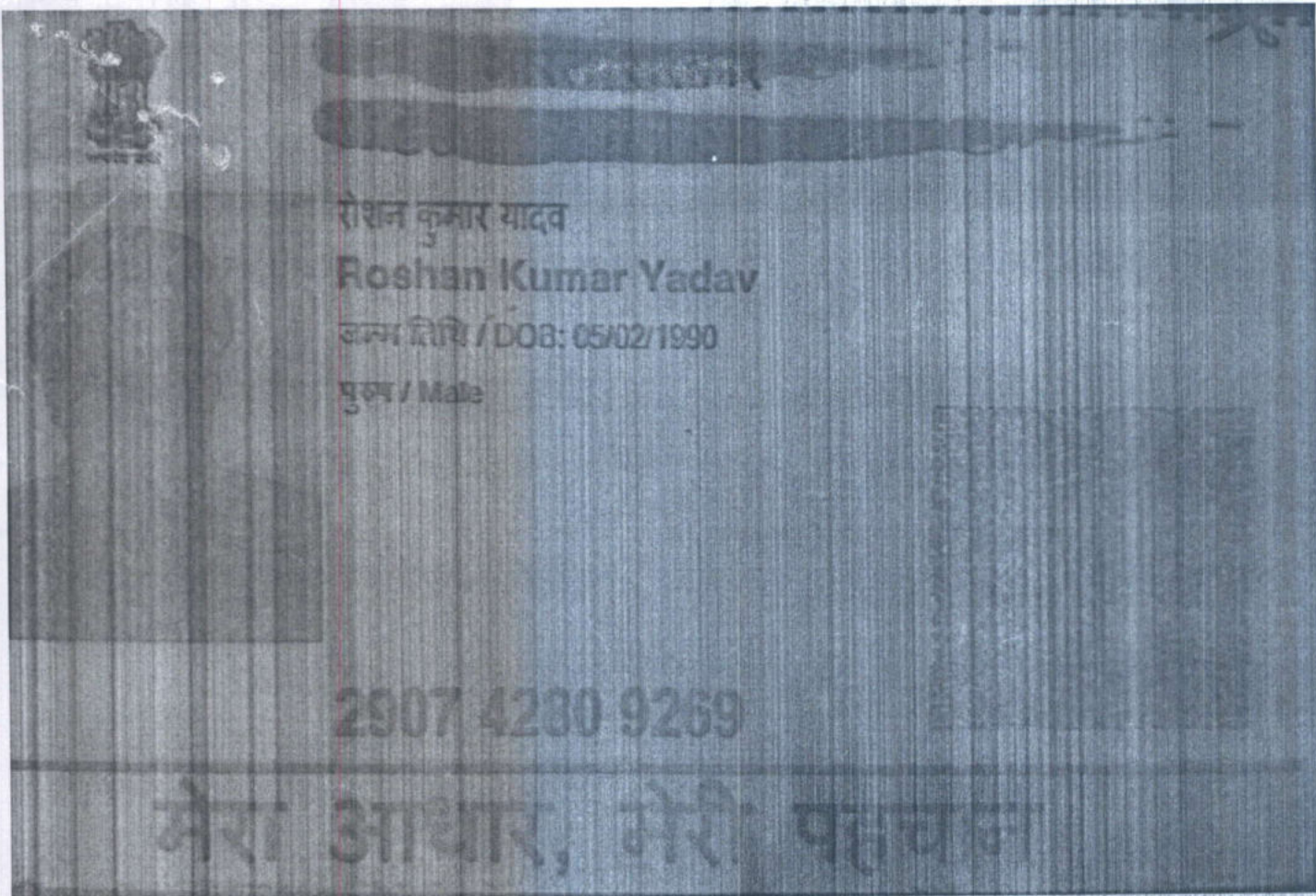

*Handwritten signature in blue ink.*





CARDIOPRINT®

AKASH HOSPITAL MALVIYA NAGAR  
1:13:36 11 Mar 2023 #00 00 min

Pat. Id: .....

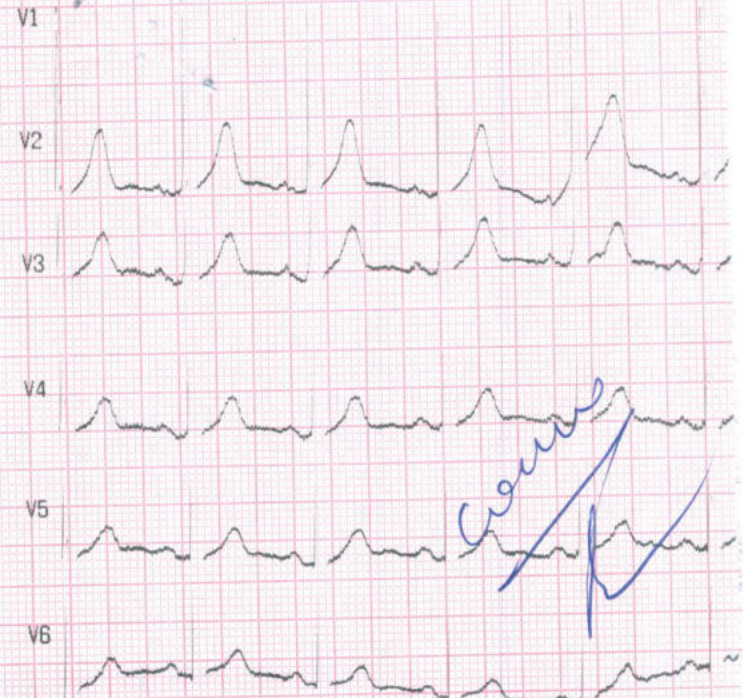
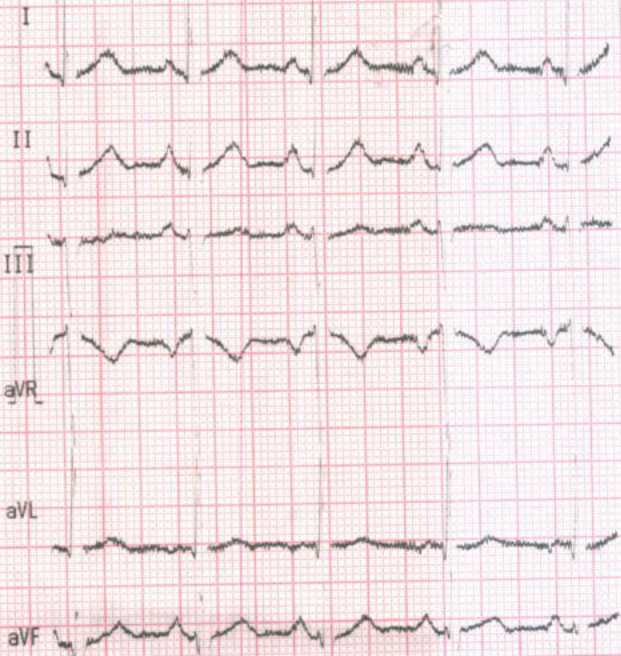

20mm/mV 25mm/s ATiner

♥ 90

CARDIAR 8108 R BPL

Dr. RAHUL TREHAN  
M.B.B.S., MD (MED)  
Consultant Physician Cardiologist

Roshan Kumar Yadav





09/03/2023 At  
09:30  
AM







# Aakash Hospital™

Care with Concern

(A unit of Dr. Gaba & Associates Medicare Pvt. Ltd.)



90/43, Malviya Nagar, New Delhi-110017 #011 40501000 (100 Lines), 9871027922  
info@aakashhospital.com, www.aakashhospital.com

Name of patient :	Roshan Yadav	Age : 32	M/F : M
Address :			
Consultant : Dr. Priyanka Singh	Speciality : Ophthalmology	Date : 11.3.23	

Investigations :	Presenting Complaints:	Provisional Diagnosis
	Routine medical eye checkup.	B/E Refractive error
	Present History :	Rx Both eyes normal.
	Past History :	B/E Refraction required.
	Family History :	E/D sola liquid qid 0000 x 3 months.
	H/o any Allergy :	
	Vitals :	
	BP :	
	Pulse :	
	Temp :	
	Pain Scale (0-10)	
	Wt/Ht (if required)	
	Immunization	
• Followup/Next visit		
• Diet / Nutrition Explained		
• Preventive Steps Explained		
• Prognosis Explained		

  
Dr. PRIYANKA SINGH  
MBBS, MS (Ophthalmology), DNB, FAICO  
Consultant & Eye Surgeon  
Regn. No.: DMC / R / 06891



# Aakash Hospital™

Care with concern

(A unit of Dr. Gaba & Associates Medicare Pvt. Ltd.)



90/43, Malviya Nagar, New Delhi-110017  
#011 40501000 (100 Lines), 9871027922  
info@aakashhospital.com, www.aakashhospital.com

Patient Name	: Mr. Roshan Kumar Yadav	Age/Sex	: 33 Y / Male	UHID	: 46326
Ref. By	: Self	Req. No.	: 571/OPD - 26551	Req. At	: 11/03/2023 10:36:43
Sampling Date	: 11/03/2023 10:48:16	Reporting Date	: 11/03/2023 15:29:37		

Sample type : BLOOD

Report Type : Final

## BLOOD GLUCOSE FASTING (FBS )

Test Name	Results	Units	Bio. Ref. Interval	Method
BLOOD SUGAR FASTING	107	mg/dL	70 - 110	GOD-PAP

End of Report



# Aakash Hospital™

Care with concern

(A unit of Dr. Gaba & Associates Medicare Pvt. Ltd.)



90/43, Malviya Nagar, New Delhi-110017  
#011 40501000 (100 Lines), 9871027922  
info@aakashhospital.com, www.aakashhospital.com

Patient Name	: Mr. Roshan Kumar Yadav	Age/Sex	: 33 Y / Male	UHID	: 46326
Ref. By	: Self	Req. No.	: 571/OPD - 26551	Req. At	: 11/03/2023 10:37:21
Sampling Date	: 11/03/2023 10:48:21	Reporting Date	: 11/03/2023 15:29:47		

Sample type: BLOOD

Report Type: Final

## BLOOD GLUCOSE (PP)

Test Name	Results	Units	Bio. Ref. Interval	Method
BLOOD SUGAR PP	159   H	mg/dL	80 - 140	GOD-PAP

End of Report





# Aakash Hospital™

Care with concern

(A unit of Dr. Gaba & Associates Medicare Pvt. Ltd.)



90/43, Malviya Nagar, New Delhi-110017  
#011 40501000 (100 Lines), 9871027922  
info@aakashhospital.com, www.aakashhospital.com

Patient Name	: Mr. Roshan Kumar Yadav	Age/Sex	: 33 Y / Male	UHID	: 46326
Ref. By	: Self	Req. No.	: 571/OPD - 26551	Req. At	: 11/03/2023 10:37:53
Sampling Date	: 11/03/2023 10:48:38	Reporting Date	: 11/03/2023 15:30:11		

Sample type : BLOOD

Report Type : Final

## BLOOD GROUP

Test Name	Results	Units	Bio. Ref. Interval	Method
Blood Group	"AB"			Slide Method
RH TYPING	POSITIVE			Haemagglutination

End of Report





# Aakash Hospital™

Care with concern

(A unit of Dr. Gaba & Associates Medicare Pvt. Ltd.)



90/43, Malviya Nagar, New Delhi-110017  
#011 40501000 (100 Lines), 9871027922  
info@aakashhospital.com, www.aakashhospital.com

Patient Name : Mr. Roshan Kumar Yadav Age/Sex : 33 Y / Male UHID : 46326  
Ref. By : Self Req. No. : 571/OPD - 26551 Req. At : 11/03/2023 10:38:00  
Sampling Date : 11/03/2023 10:48:45 Reporting Date : 11/03/2023 15:30:37

Sample type : SERUM

Report Type : Final

## LIPID PROFILE

Test Name	Results	Units	Bio. Ref. Interval	Method
Total Cholesterol	191	mg/dL	0 - 220	CHOD-PAP
Triglycerides	149	mg/dL	60 - 165	GPO-TRINDER
HDL Cholesterol	62.7	mg/dL	35 - 80	Selective Inhibition
LDL Cholesterol	98.5	mg/dL	70 - 100	Calculated
VLDL cholesterol	29.8	mg/dL	15 - 30	Calculated
LDL/HDL CHOLESTEROL RATIO	3.05		0 - 3.55	
TOTAL CHOLESTEROL/HDL RATIO	0.48		0 - 4.97	

### INTERPRETATION :

NATIONAL LIPID ASSOCIATION RECOMMENDATION	TOTAL CHOLESTROL in mg/dl	TRIGLYCERIDE in mg/dl	LDL CHOLESTROL in mg/dl	NON HDL CHOLESTROL(NLA-2014)
OPTIMAL	<200	<150	<100	<130
ABOVE OPTIMAL	---	---	100-129	130-159
BORDERLINE HIGH	200 --239	150-199	130--159	160--189
HIGH	>=240	200--499	160--189	190--219
VERY HIGH	---	>=500	> =190	>=220

A lipid panel is a common blood test that healthcare providers use to monitor and screen for your risk of



# Aakash Hospital™

*Care with concern*

(A unit of Dr. Gaba & Associates Medicare Pvt. Ltd.)



90/43, Malviya Nagar, New Delhi-110017  
#011 40501000 (100 Lines), 9871027922  
info@aakashhospital.com, www.aakashhospital.com

Patient Name	: Mr. Roshan Kumar Yadav	Age/Sex	: 33 Y / Male	UHID	: 46326
Ref. By	: Self	Req. No.	: 571/OPD - 26551	Req. At	: 11/03/2023 10:38:00
Sampling Date	: 11/03/2023 10:48:45	Reporting Date	: 11/03/2023 15:30:37		

cardiovascular disease. The panel includes three measurements of your cholesterol levels and a measurement of your triglycerides.

SPECIAL NOTE : 12 HRS FASTING REQUIRED

End of Report





# Aakash Hospital™

Care with concern

(A unit of Dr. Gaba & Associates Medicare Pvt. Ltd.)



90/43, Malviya Nagar, New Delhi-110017  
#011 40501000 (100 Lines), 9871027922  
info@aakashhospital.com, www.aakashhospital.com

Patient Name : Mr. Roshan Kumar Yadav      Age/Sex : 33 Y / Male      UHID : 46326  
Ref. By : Self      Req. No. : 571/OPD - 26551      Req. At : 11/03/2023 10:38:08  
Sampling Date : 11/03/2023 10:48:51      Reporting Date : 11/03/2023 15:30:55

Sample type : EDTA Whole Blood

Report Type : Final

## HBA1C (GLYCOSYLATED HEMOGLOBIN)

Test Name	Results	Units	Bio. Ref. Interval	Method
HBA1C	5.5	%	4 - 6	Immunoturbidimetric

### EXPECTED VALUES :-

Metabolically healthy patients	=	4.8 - 5.5 % HbA1C
Good Control	=	5.5 - 6.8 % HbA1C
Fair Control	=	6.8-8.2 % HbA1C
Poor Control	=	>8.2 % HbA1C

### REMARKS:-

In vitro quantitative determination of **HbA1C** in whole blood is utilized in long term monitoring of glycemia . The **HbA1C** level correlates with the mean glucose concentration prevailing in the course of the patient's recent history (approx - 6-8 weeks) and therefore provides much more reliable information for glycemia monitoring than do determinations of blood glucose or urinary glucose.

It is recommended that the determination of **HbA1C** be performed at intervals of 4-6 weeks during Diabetes Mellitus therapy.

Results of **HbA1C** should be assessed in conjunction with the patient's medical history, clinical examinations and other findings.

End of Report



# Aakash Hospital™

Care with concern

(A unit of Dr. Gaba & Associates Medicare Pvt. Ltd.)



90/43, Malviya Nagar, New Delhi-110017  
#011 40501000 (100 Lines), 9871027922  
info@aakashhospital.com, www.aakashhospital.com

Patient Name : Mr. Roshan Kumar Yadav Age/Sex : 33 Y / Male UHID : 46326  
Ref. By : Self Req. No. : 571/OPD - 26551 Req. At : 11/03/2023 10:38:27  
Sampling Date : 11/03/2023 10:48:56 Reporting Date : 11/03/2023 13:18:57

Sample type : URINE

Report Type : Final

## URINE ROUTEIN AND MICROSCOPY

Test Name	Results	Units	Bio. Ref. Interval	Method
<b>Physical Examination</b>				
Volume	15	ml		MANUAL
COLOUR/APPEARANCE	Pale Yellow		Pale yellow	MANUAL
Transparency	Clear		Clear	
pH	6.0		6 - 7.5	Manual Reagent Strip (double indicator)
Specific Gravity	1.015		1.005 - 1.03	Manual Reagent Strip (double indicator)
<b>Chemical Examination</b>				
URINE GLUCOSE	Negative		Negative	GOD POD
URINE PROTEIN	Negative		Negative	Tetrabromophenol blue
URINE KETONE BODIES/ACETONE	Negative		Negative	Sodium nitroprusside
BLOOD	Negative		Negative	Peroxidase
LEUKOCYTES	Negative		Negative	Esterase
NITRITE	Negative		Negative	Tetrahydrbenzo(h) quinolin
BILIRUBIN	Negative		Negative	Diazotized dichloraniline
UROBILINOGEN	1.0		0.2 - 1	Ehrlich reaction
<b>MICROSCOPIC EXAMINATION</b>				
PUS CELLS	1-2	/Hpf	0 - 9	Microscopy
RBC'S	NIL	/HPF	0 - 4	Microscopy
Epithelial Cells	2-4	/HPF	0 - 4	Microscopy
BACTERIA	Absent	%	Absent	Microscopy
CRYSTALS	Absent		Absent	Microscopy
CASTS	Absent	/LPF	Absent	Microscopy





# Aakash Hospital™

Care with concern

(A unit of Dr. Gaba & Associates Medicare Pvt. Ltd.)



90/43, Malviya Nagar, New Delhi-110017  
#011 40501000 (100 Lines), 9871027922  
info@aakashhospital.com, www.aakashhospital.com

Patient Name	: Mr. Roshan Kumar Yadav	Age/Sex	: 33 Y / Male	UHID	: 46326
Ref. By	: Self	Req. No.	: 571/OPD - 26551	Req. At	: 11/03/2023 10:38:27
Sampling Date	: 11/03/2023 10:48:56	Reporting Date	: 11/03/2023 13:18:57		

YEAST CELL	Absent	Absent	Microscopy
OTHERS	NIL	Nil	Microscopy

End of Report



# Aakash Hospital™

Care with concern

(A unit of Dr. Gaba & Associates Medicare Pvt. Ltd.)



90/43, Malviya Nagar, New Delhi-110017  
#011 40501000 (100 Lines), 9871027922  
info@aakashhospital.com, www.aakashhospital.com

Patient Name	: Mr. Roshan Kumar Yadav	Age/Sex	: 33 Y / Male	UHID	: 46326
Ref. By	: Self	Req. No.	: 571/OPD - 26551	Req. At	: 11/03/2023 10:38:34
Sampling Date	: 11/03/2023 10:49:01	Reporting Date	: 11/03/2023 15:31:34		

Sample type : BLOOD

Report Type : Final

## LFT ( LIVER FUNCTION TEST )

Test Name	Results	Units	Bio. Ref. Interval	Method
Bilirubin Total	0.5	mg/dL	0 - 2	MODIFIED TAB
Direct Bilirubin	0.1	mg/dL	0 - 0.4	MODIFIED TAB
Indirect Bilirubin	0.4	mg/dL	0.2 - 1.2	Calculated
Protein Total - Serum	6.3	g/dL	6.2 - 8	DIRECT BIURET
Albumin - Serum	4.7	g/dL	3.5 - 5.5	BCG
Globulin - Serum	<b>1.6   L</b>	g/dL	1.8 - 3.6	Calculated
A/G Ratio	<b>2.94   H</b>		0.8 - 1.2	Calculated
SGOT	24	U/L	0 - 46	IFCC without P5P
SGPT	37	IU/L	0 - 49	IFCC
Alkaline Phosphatase - Serum	105	U/L	82 - 306	DGKC-SCE
GGTP	33	U/L	0 - 38	Glupa-c

### INTERPRETATION:

In an asymptomatic patient, Non alcoholic fatty liver disease (NAFLD) is the most common cause of increased AST, ALT levels. NAFLD is considered as hepatic manifestation of metabolic syndrome. In most type of liver disease, ALT activity is higher than that of AST; exception may be seen in Alcoholic Hepatitis, Hepatic Cirrhosis, and Liver neoplasia. In known cases of Chronic Liver disease due to Viral Hepatitis B & C, Alcoholic liver disease or NAFLD, Enhanced liver fibrosis (ELF) test may be used to evaluate liver fibrosis. In a patient with Chronic Liver disease, AFP and Des-gamma carboxyprothrombin (DCP)/PIVKA II can be used to assess risk for development of Hepatocellular Carcinoma.

End of Report





# Aakash Hospital™

Care with concern

(A unit of Dr. Gaba & Associates Medicare Pvt. Ltd.)



90/43, Malviya Nagar, New Delhi-110017  
#011 40501000 (100 Lines), 9871027922  
info@aakashhospital.com, www.aakashhospital.com

Patient Name : Mr. Roshan Kumar Yadav Age/Sex : 33 Y / Male UHID : 46326  
Ref. By : Self Req. No. : 571/OPD - 26551 Req. At : 11/03/2023 10:39:23  
Sampling Date : 11/03/2023 10:49:06 Reporting Date : 11/03/2023 15:32:33

Sample type : EDTA Whole Blood

Report Type : Final

## COMPLETE HAEMOGRAM

Test Name	Results	Units	Bio. Ref. Interval	Method
Haemoglobin	14.4	gm/dL	13.2 - 18	Calorimetric Method
TLC	5600	/CUMM	4000 - 11000	Impedence
<b>Differential Leucocyte Count(DLC)</b>				
Neutrophils	56	%	40 - 75	Microscopy
Lymphocytes	34	%	20 - 45	Microscopy
Eosinophils	<b>7   H</b>	%	1 - 6	Microscopy
Monocytes	3	%	2 - 10	Microscopy
Basophils	0	%	0 - 3	Microscopy
RBC COUNT	4.9	millions/cumm	4.5 - 5.5	Microscopy
PCV (Haematocrit)	40.7	%	40 - 50	RBC PULSE HEIGHT DETECTION
MCV	83.0	gm/dL	76 - 96	Calculated
MCH	29.3	Picogram	27 - 32	Calculated
MCHC	<b>35.3   H</b>	gm/dL	31.5 - 34.3	Calculated
Platelet Count	2.16	Lakh/cmm	1.5 - 4	AUTOMATED IMPEDANCE
RDW CV	13.1	%	12 - 15	Histogram
ESR	<b>40   H</b>	mm II Hr.	0 - 20	Westergren

End of Report



# Aakash Hospital™

*Care with concern*

(A unit of Dr. Gaba & Associates Medicare Pvt. Ltd.)



90/43, Malviya Nagar, New Delhi-110017  
#011 40501000 (100 Lines), 9871027922  
info@aakashhospital.com, www.aakashhospital.com

Patient Name	: Mr. Roshan Kumar Yadav	Age/Sex	: 33 Y / Male	UHID	: 46326
Ref. By	: Self	Req. No.	: 571/OPD - 26551	Req. At	: 11/03/2023 10:40:24
Sampling Date	: 11/03/2023 10:49:32	Reporting Date	: 11/03/2023 15:32:50		

Sample type : URINE

Report Type : Final

## URINE SUGAR PP

Test Name	Results	Units	Bio. Ref. Interval	Method
URINE SUGER PP	Negative		Negative	MANUAL

End of Report





# Aakash Hospital™

Care with concern

(A unit of Dr. Gaba & Associates Medicare Pvt. Ltd.)



90/43, Malviya Nagar, New Delhi-110017  
#011 40501000 (100 Lines), 9871027922  
info@aakashhospital.com, www.aakashhospital.com

Patient Name	: Mr. Roshan Kumar Yadav	Age/Sex	: 33 Y / Male	UHID	: 46326
Ref. By	: Self	Req. No.	: 571/OPD - 26551	Req. At	: 11/03/2023 10:40:42
Sampling Date	: 11/03/2023 10:49:38	Reporting Date	: 11/03/2023 15:33:04		

Sample type : URINE

## URINE SUGAR FASTING

Report Type : Final

Test Name	Results	Units	Bio. Ref. Interval	Method
URINE SUGAR FASTING	Negative			

End of Report



# Aakash Hospital™

Care with concern

(A unit of Dr. Gaba & Associates Medicare Pvt. Ltd.)



90/43, Malviya Nagar, New Delhi-110017  
#011 40501000 (100 Lines), 9871027922  
info@aakashhospital.com, www.aakashhospital.com

Patient Name	: Mr. Roshan Kumar Yadav	Age/Sex	: 33 Y / Male	UHID	: 46326
Ref. By	: Self	Req. No.	: 571/OPD - 26551	Req. At	: 11/03/2023 10:41:14
Sampling Date	: 11/03/2023 10:49:47	Reporting Date	: 11/03/2023 15:33:18		

Sample type : SERUM

Report Type : Final

## URIC ACID (SERUM)

Test Name	Results	Units	Bio. Ref. Interval	Method
Uric Acid - Serum	6.2	mg/dL	3.6 - 7.7	Uricase

S. Uric Acid - Uric Acid- Elevated in renal dysfunction, gout, leukemia, polycythemia, diabetes, hypothyroidism. Decreased in Wilson's disease.

End of Report





# Aakash Hospital™

Care with concern

(A unit of Dr. Gaba & Associates Medicare Pvt. Ltd.)



90/43, Malviya Nagar, New Delhi-110017  
#011 40501000 (100 Lines), 9871027922  
info@aakashhospital.com, www.aakashhospital.com

Patient Name : Mr. Roshan Kumar Yadav      Age/Sex : 33 Y / Male      UHID : 46326  
Ref. By : Self      Req. No. : 571/OPD - 26551      Req. At : 11/03/2023 10:41:28  
Sampling Date : 11/03/2023 10:49:58      Reporting Date : 11/03/2023 15:34:40

Sample type: BLOOD

Report Type: Final

## BUN

Test Name	Results	Units	Bio. Ref. Interval	Method
Blood Urea Nitrogen (BUN)	10.0	mg/dL	6-20	Calculated

End of Report



# Aakash Hospital™

Care with concern

(A unit of Dr. Gaba & Associates Medicare Pvt. Ltd.)



90/43, Malviya Nagar, New Delhi-110017  
#011 40501000 (100 Lines), 9871027922  
info@aakashhospital.com, www.aakashhospital.com

Patient Name	: Mr. Roshan Kumar Yadav	Age/Sex	: 33 Y / Male	UHID	: 46326
Ref. By	: Self	Req. No.	: 571/OPD - 26551	Req. At	: 11/03/2023 10:41:49
Sampling Date	: 11/03/2023 10:50:11	Reporting Date	: 11/03/2023 15:33:31		

Sample type: BLOOD

Report Type: Final

## UREA SERUM

Test Name	Results	Units	Bio. Ref. Interval	Method
Blood Urea	21.4	mg/dL	18 - 45	Urease

End of Report





# Aakash Hospital™

Care with concern

(A unit of Dr. Gaba & Associates Medicare Pvt. Ltd.)



90/43, Malviya Nagar, New Delhi-110017  
#011 40501000 (100 Lines), 9871027922  
info@aakashhospital.com, www.aakashhospital.com

Name : Mr.ROSHAN KUMAR 46326  
Age/Gender : 33 Y(s) /Male  
Reg No : 1103233443  
Lab ID No : KP0198244  
Sample ID : 220199868  
Sample Type : Serum



Location : KPL A43  
Registered On : 11-03-2023 17:33  
Reported On : 11-03-2023 19:09  
Referred By : SELF  
Client Name : AAKASH HOSPITAL  
Reference No :

Test	Result	Unit	Reference Range
T3 Method : CLIA	: 1.25	nmol/L	0.92 - 2.79
T4 Method : CLIA	: 102.63	nmol/L	59.0 - 135.0
TSH Method : CLIA	: 3.08	uIU/mL	0.35 - 5.5

#### Reference Range for Children

1-4 days : 1.00-39.00  
5 days-5 months : 1.7 - 9.1  
5 months - 20 years : 0.70 - 6.40

- (1) 4.2 to 15  $\mu$ IU/mL - Correlate clinically as physiological and other factors may falsely elevate TSH levels.
- (2) TSH Values may be transiently altered because of non-thyroidal illness.
- (3) Some drugs may decrease TSH values, e.g., L-dopa, Glucocorticoids.
- (4) Some drugs may increase TSH values, e.g., Iodine, Lithium, and Amiodarone. Abbreviations.

\*\*\*\* End Of The Report \*\*\*\*



Sherry Khanna

Dr. Sherry Khanna  
D.N.B. (Pathology)  
Head-Lab Operations.  
DMC Reg.No-25315



# Aakash Hospital™

Care with concern

(A unit of Dr. Gaba & Associates Medicare Pvt. Ltd.)



90/43, Malviya Nagar, New Delhi-110017  
#011 40501000 (100 Lines), 9871027922  
info@aakashhospital.com, www.aakashhospital.com

Patient Name	: Mr. Roshan Kumar Yadav	Age/Sex	: 33 Y / Male	UHID	: 46326
Ref. By	: Self	Req. No.	: 613/OPD-26551	Req. At	: 13/03/2023 12:32:14
Sampling Date	: 13/03/2023 12:56:07	Reporting Date	: 13/03/2023 12:59:43		

## BIOCHEMISTRY

Sample type : BLOOD

Report Type : Final

## CREATININE

Test Name	Results	Units	Bio. Ref. Interval	Method
Creatinine - Serum	0.9	mg/dL	0.7 - 1.2	Enzymatic GLDH

S.Creatinine - Creatinine- Increased in acute and chronic renal disease.

End of Report





# Aakash Hospital™

*Care with concern*

(A unit of Dr. Gaba & Associates Medicare Pvt. Ltd.)



CIN No. U85110DL2004PTC125538

90/43, Malviya Nagar, New Delhi-110017  
#+91-11-40501000 (100 Lines), 9871027922  
info@aakashhospital.com, www.aakashhospital.com

<b>NAME: MR ROSHAN KUMAR</b>	<b>AGE: 33 Y</b>	<b>SEX: MALE</b>
<b>REF.BY: MEDICAL</b>	<b>DATE: 11.03.23</b>	<b>X RAY NO: 31654</b>

## CHEST (PA VIEW)

The diaphragmatic domes have smooth contours, a normal arched shape and occupy a normal position.

The costophrenic angles are clear.

Both lungs are normally aerated and are applied to the chest wall on all sides.

The mediastinum is centered and of normal width.

The cardiac and vascular shadows show a normal configuration.

The thoracic skeleton is symmetrically shaped and the spine is unremarkable.

The soft tissue envelope of chest shows no abnormalities.

**IMP: NORMAL STUDY**

**DR.R.DUGGAL**  
**MD(RADIOLOGY)**  
**DMC-2595**



# Aakash Hospital<sup>TM</sup>

Care with concern

(A unit of Dr. Gaba & Associates Medicare Pvt. Ltd.)



CIN No. U85110DL2004PTC125538

90/43, Malviya Nagar, New Delhi-110017  
#+91-11-40501000 (100 Lines), 9871027922  
info@aakashhospital.com, www.aakashhospital.com

## ECHOCARDIOGRAM REPORT

NAME : MR ROSHAN KUMAR YADAV  
AGE/SEX : 33/M  
DATE : 11.03.2023

## ECHOCARDIOGRAPHY & COLOR DOPPLER REPORT

MEASUREMENT	VALUE	NORMAL RANGE
AORTIC ROOT DIAMETER	27	20 – 37 mm
AORTIC VALVE OPENING	-	15 – 26 mm
LEFT ATRIAL DIMENSION	35	19 -40 mm
RV DIMENSION	N	07 – 26 mm
RV THICKNESS	N	03 -09 mm.
LV ED DIMENSION	45	37 – 56 mm
LV ES DIMENSION	25	22-40mm
IVS THICKNESS	ED – 07 ES –09	06 – 12 mm.
LVPW THICKNESS	ED – 05 ES – 08	05 – 11 mm
IVS/LVPW RATION	N	
MITRAL VALVE	DE-N EF – N	
INDICES OF LV FUNCTION		
LVEF	60%	60 +/-5 %
FS	30%	24 -42 %





# Aakash Hospital™

*Care with concern*

(A unit of Dr. Gaba & Associates Medicare Pvt. Ltd.)



CIN No. U85110DL2004PTC125538

90/43, Malviya Nagar, New Delhi-110017  
#+91-11-40501000 (100 Lines), 9871027922  
info@aakashhospital.com, www.aakashhospital.com

## IMAGING

- ❖ LV normal size. Good contractility. RWMA absent. No thrombus.
- ❖ LA normal in size. No clot.
- ❖ RV & RA normal size. RV contractility.
- ❖ Mitral valve leaflets normal. PML motion normal. No annular calcification present.
- ❖ Normal tricuspid & pulmonic valves.
- ❖ Aortic valve- tricuspid.
- ❖ Pericardium normal.

**RWMA: ABSENT**

### **DOPPLER:-**

MV	E 0.96 m/sec	A 0.63 m/sec	MR	0/4
TV	0.26 m/sec		TR	0/4
AV	0.92 m/sec		AR	0/4
PV	0.55 m/sec		PR	0/4

**COLOUR FLOW MAPPING: NORMAL**

### **FINAL IMPRESSION:-**

- ❖ Normal LV wall motion and systolic function.
- ❖ Normal flow across valves
- ❖ No LV clot, Vegetation, pericardial effusion.

**DR. RAHUL TREHAN**  
**MD, Medicine**  
**Consultant Physician & Cardiologist**

**Dr. RAHUL TREHAN**  
**M.B.B.S., MD (MED)**  
**Consultant Physician Cardiologist**



# Aakash Hospital<sup>TM</sup>

Care with concern

(A unit of Dr. Gaba & Associates Medicare Pvt. Ltd.)



CIN No. U85110DL2004PTC125538

90/43, Malviya Nagar, New Delhi-110017  
# +91-11-40501000 (100 Lines), 9871027922  
info@aakashhospital.com, www.aakashhospital.com

<b>NAME: MR.ROSHAN KUMAR YADAV</b>	<b>AGE: 33 YRS</b>	<b>SEX: MALE</b>
<b>REF.BY: MEDICAL</b>	<b>DATE: 11.03.2023</b>	

## ULTRASOUND WHOLE ABDOMEN

**LIVER:** - Normal sized with diffuse homogeneous increase in echotexture suggestive of mild grade I fatty changes. No focal lesion seen. Intra hepatic biliary system not dilated. Intra hepatic veins radicles are normal.

**GALL BLADDER:** - Normal distension. Walls are normal. No calculus or mass lesion seen. Extra hepatic biliary system is not dilated.

**PANCREAS:** - Normal size and echotexture. No focal lesion seen. Pancreatic duct not dilated.

**SPLEEN:** - Normal size and echotexture. No focal lesion seen. Spleno-portal axis is normal.

**KIDNEYS:** - Both kidneys normally identified in the respective renal fossae. They demonstrate normal size and cortical echotexture. Corticomedullary differentiation well made out with a normal renal parenchymal thickness. No evidence of calculus or hydronephrosis seen on both side.

Right kidney measures approx. 11.0 cm in the long axis.  
Left kidney measures approx. 11.1 cm in the long axis.

**URINARY BLADDER:** - Moderately distended. No calculus or diverticulum is seen. Walls are normal. Both UV Junctions are normal.

**SEMINAL VESICLES:** - Shows normal sonographic appearances.

**PROSTATE:-** Is normal in size. Echotexture is normal with no focal lesion. Outline is distinct with no contour bulge.

**Retroperitoneum** does not show any abnormally enlarged lymph nodes. No free peritoneal fluid or pleural effusion seen. Bowel loops are unremarkable. Both iliac fossae are normal.

Correlate clinically.

  
**DR. R. DUGGAL**  
**MD (RADIOLOGY)**  
**DMC-2595**



# AAKASH HOSPITAL, MALVIYA NAGAR

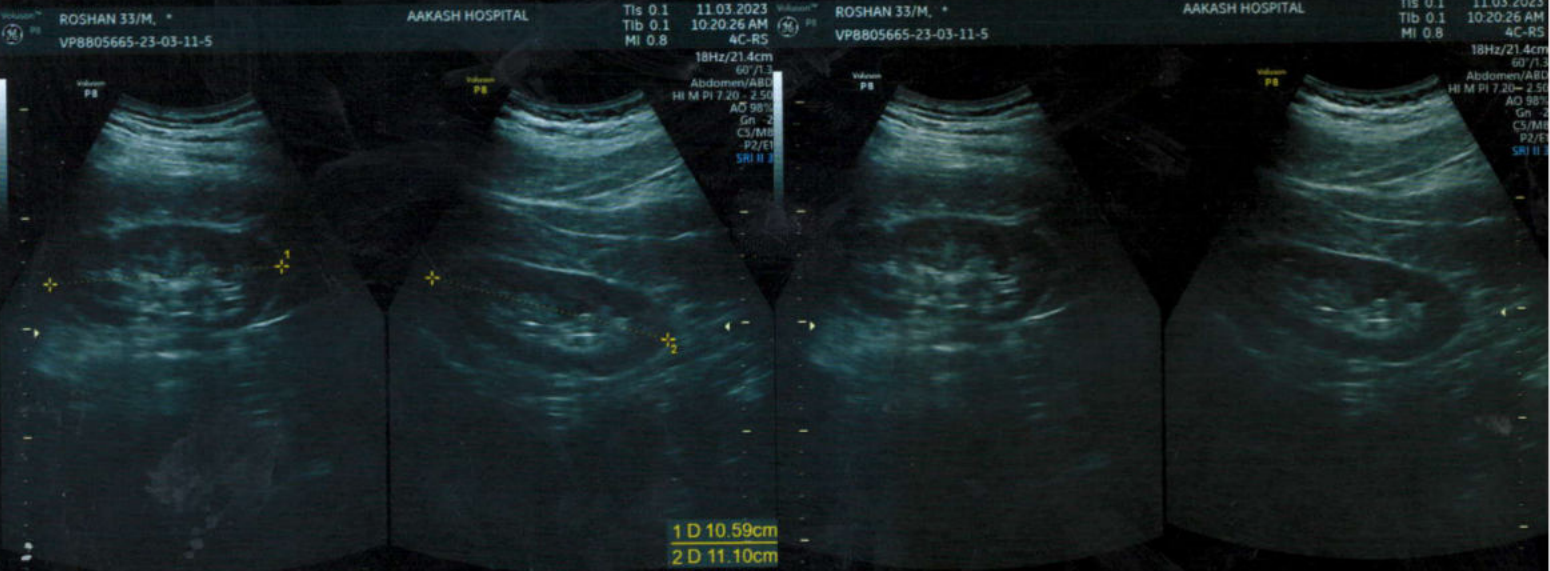
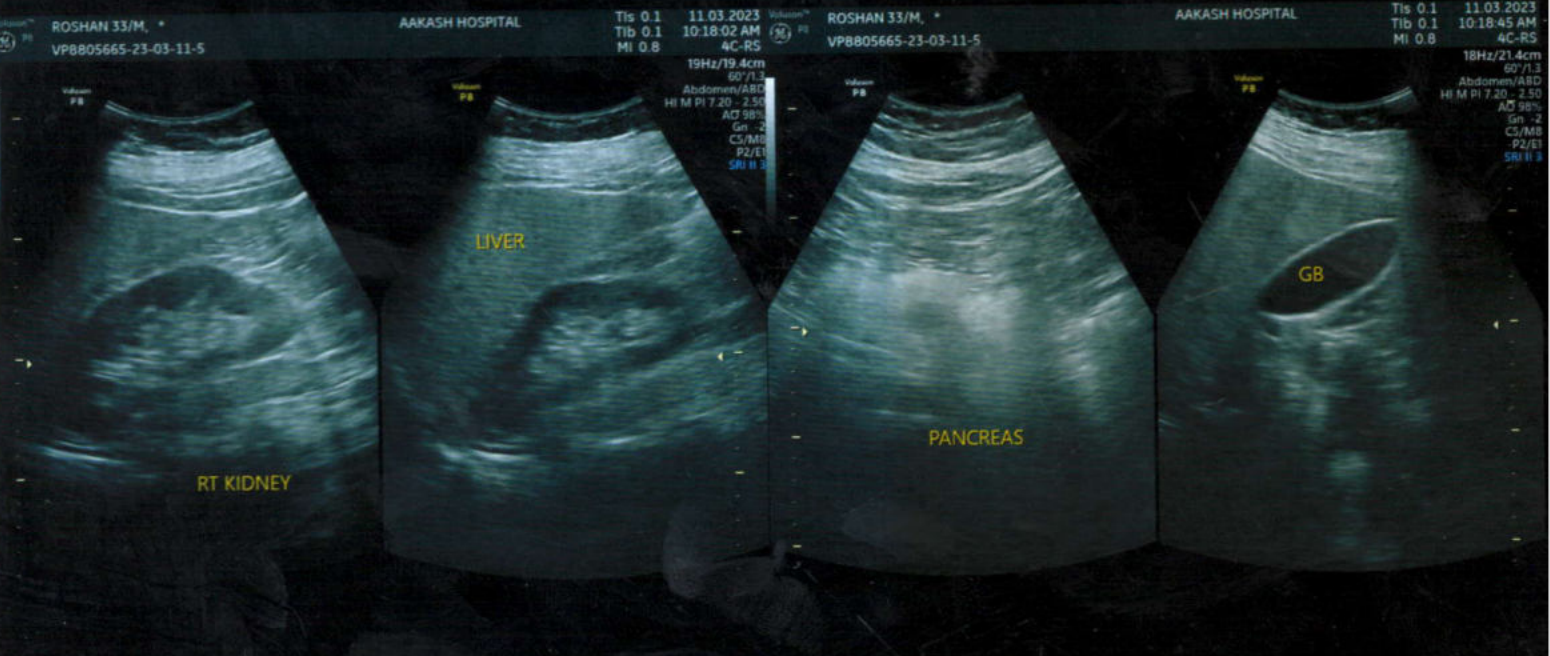
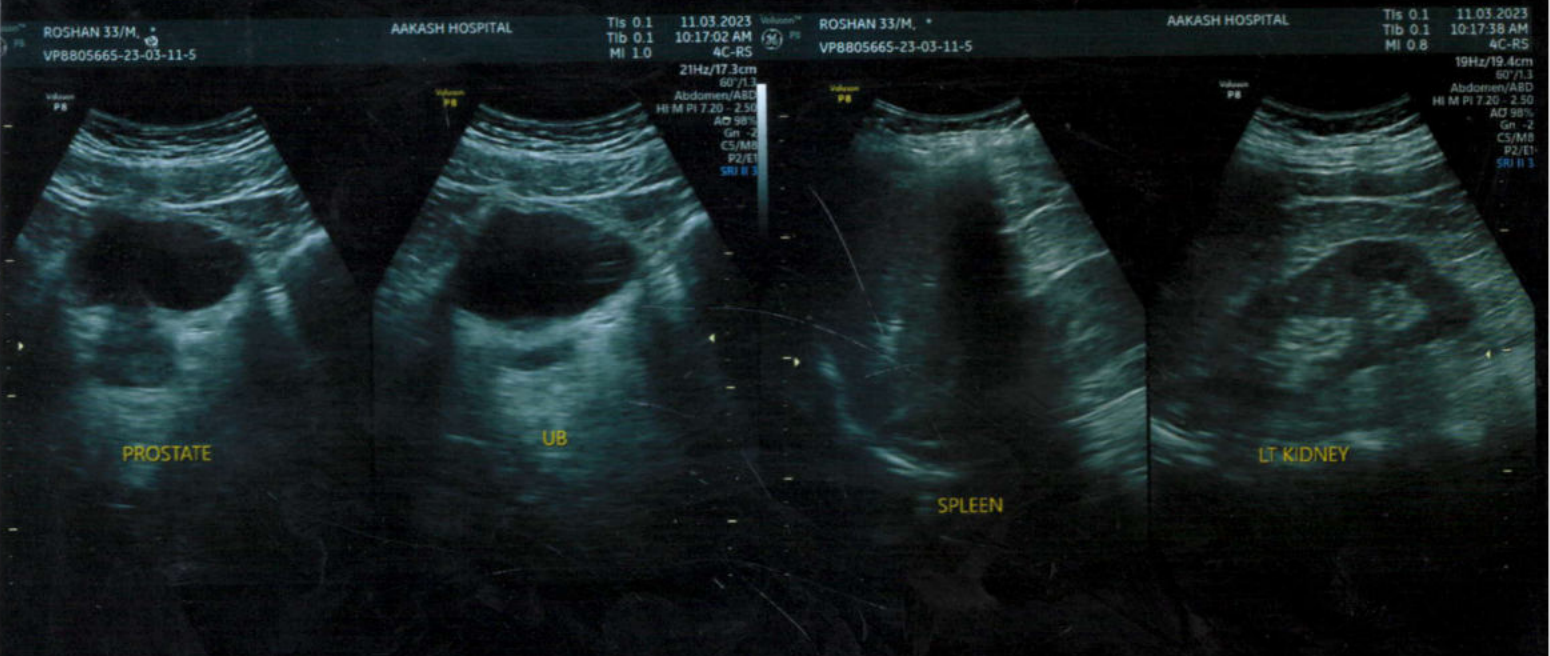



РОСНИ КИМЪР ЯДАУ ЗРЫЗ ВАДАУ ЯММУ ИАНГОР  
АГАРГ НКА ЗРЫЗ ВАРДА АУВЛАМ, ЗАНОЕ ЛАТІРСОИ НСАКАА  
00010204-НР, ЯАДАИ АУВЛАМ, ЗАНОЕ ЛАТІРСОИ НСАКАА  
АГ ТСЕИНО М СЕИСТ БУ 5053-03-11

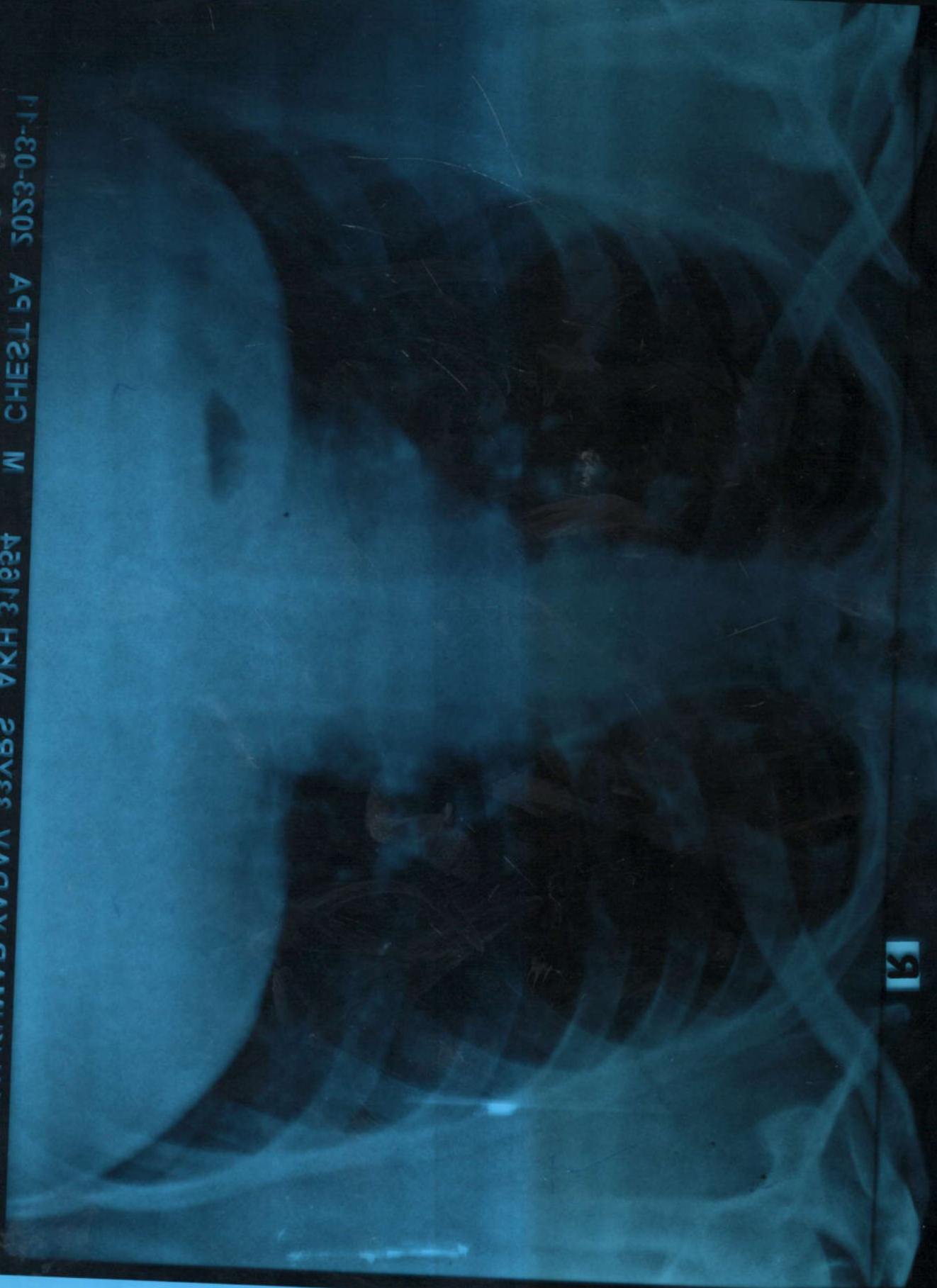

Р



# AAKASH HOSPITAL, MALVIYA NAGAR

**VP8805665-23-03-11-15**  
 ROSHAN KUMAR YADAV 33/M,  
 AAKASH HOSPITAL  
 TIs 0.6 Tlb 0.6 11.03.2023  
 MI 1.3 1:27:39 PM  
 73Hz/15.4cm 35C-RS

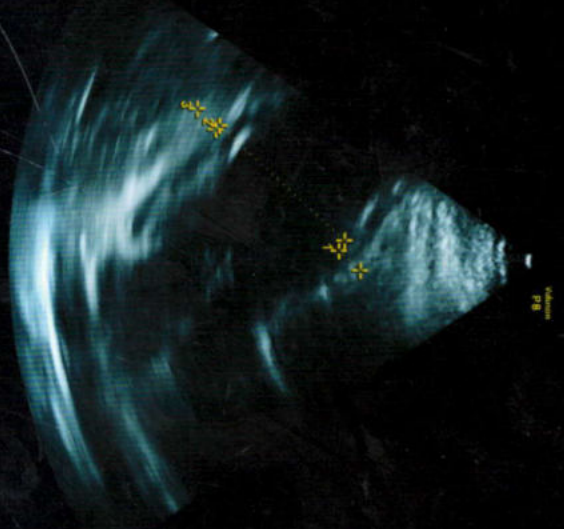

**1D0.86cm**  
**2D4.99cm**  
**3D0.82cm**

**VP8805665-23-03-11-15**  
 ROSHAN KUMAR YADAV 33/M,  
 AAKASH HOSPITAL  
 TIs 0.8 Tlb 0.8 11.03.2023  
 MI 1.3 1:28:41 PM  
 35C-RS

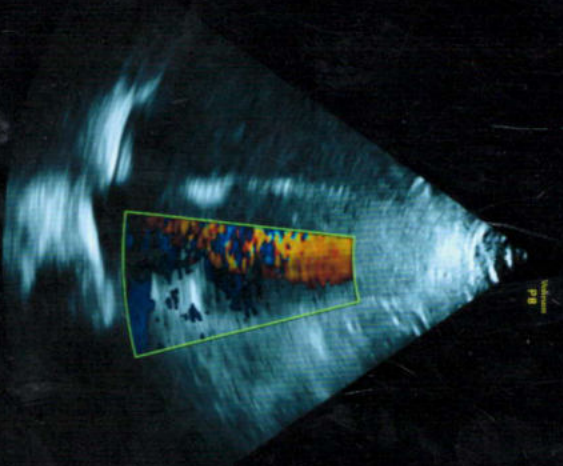

27Hz/19.6cm  
 General/CARD  
 HIL 5.90 \* 3.80  
 AO 100%  
 Gn 5  
 C7/M9  
 P3/E2  
 SRI I11

**VP8805665-23-03-11-15**  
 ROSHAN KUMAR YADAV 33/M,  
 AAKASH HOSPITAL  
 TIs 0.6 Tlb 0.6 11.03.2023  
 MI 1.3 1:28:02 PM  
 73Hz/15.4cm 35C-RS

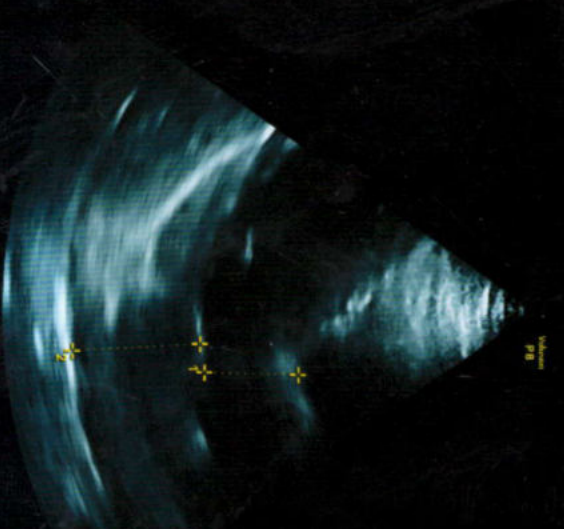

**1D2.76cm**  
**2D3.75cm**

**VP8805665-23-03-11-15**  
 ROSHAN KUMAR YADAV 33/M,  
 AAKASH HOSPITAL  
 TIs 0.7 Tlb 2.8 11.03.2023  
 MI <0.1 1:28:53 PM  
 35C-RS

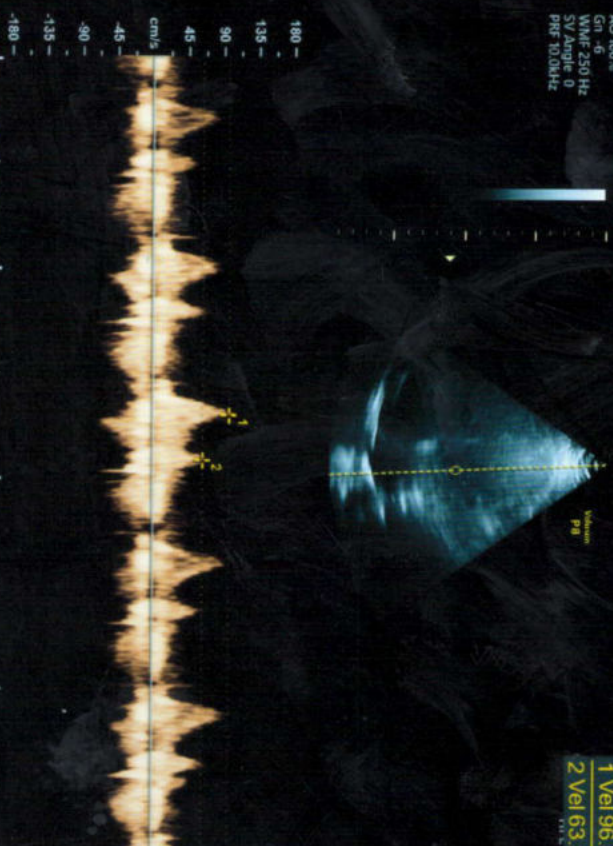

**1 Vel 96.68cm**  
**2 Vel 63.26cm**

AO 100%  
 Gn 4  
 W/MF 250 Hz  
 SV Angle 0  
 PRF 100MHz

90/43, MALVIYA NAGAR, NEW DELHI-110017 #011-40501000