

Swati Mahadik 25/10/24



MEDICOVER
HOSPITALS

NAVI MUMBAI

Routine health check up
No ENT complaints

Ear :

EAC

Tympanic membrane

Hearing normal / decreased clinically

(N)

Nose :

Septum

Turbinates

(N)

Throat :

Oral cavity

Tongue

Tonsils

Pharynx

(N)

[Signature]

Dr. Rajendra Waghela
M.B.B.S, MS ENT
Consultant - ENT & Endoscopic Surgery
Regd. No.: MMC 2009/05/3178





**MEDICOVER
HOSPITALS**

NAVI MUMBAI

Sneati

Mahadek, f, 3, 40y.

c/o routine check up

O/E - minding $\frac{6}{f}$
- DC $\frac{7}{2}$

Adm. Scaling & polishing
- filling $\frac{7}{2}$
- RPD $\frac{6}{f}$

Dr. Binoli Singh





MEDICOVER HOSPITALS

MEDICAL HEALTH CHECK- UP ASSESMENT FORM

NAME : Mr / (Mrs) Swati Mahadik

DATE: 25/10/24

AGE: 40yrs / F

SEX: Male / (Female)

NMU: NMU000 5424/0002161

DOCTOR'S NAME:

TEMP :	97.7	° f	BP :	113/81	mmHg
PULSE :	100	b/m	HEIGHT :	162	cm
RR :	20	b/m	WEIGHT :	58.2	kg
SPO2 :	97	%	HGT :	—	

REMARK:



MEDICOVER HOSPITALS

DEPARTMENT OF OPHTHALMOLOGY

NAVI MUMBAI

DATE: 25/10/24

PATIENT NAME: rona swati Mahadik AGE/SEX: 40/f.

UMR NO: 542410002/01

	RE	LE
VA (DISTANCE) <u>unaided</u>	6/6	6/6
VA (NEAR) <u>unaided</u>	N12	N12
COLOUR VISION	Normal	Normal

		SPHERE	CYLINDER	AXIS	VA	Apex
MRx	(D) O D	Plano	_____		6/6	+1.00, NC
	(L) O S	Plano	_____		6/6	+1.00, NC

HISTORY:

- 4/0 DMJ lens : 6yo

- NO H/O Ocular trauma CBSA

- NO H/O spectacle use

OCULAR FINDINGS:

Ant seg. Brown

ADVICE:

- (i) eul Refresh tears 1-1-1 x (S) Day CBSA
- (ii) glass for (Near only)
- (iii) fundascopy ilulo DMJ (Yearly)

Patient ID:	10002161	Patient Name:	SWATI MAHADIK
Age:	40YRS	Sex:	F
Accession Number:		Modality:	CR
Referring Physician:		Study:	BREAST
Study Date:	25-Oct-2024		

X-RAY MAMMOGRAPHY

INDICATION: Routine screening.

MAMMOGRAPHY

Bilateral mammograms were obtained in the oblique mediolateral and craniocaudad projections.

T film markers are placed on the axillary / lateral part of the breast.

Both breasts display scattered areas of fibroglandular density (ACR category b).

There is no focal spiculated mass lesion seen.

There are no clusters of microcalcification, distortion of the lobular architecture or nipple retraction.

Skin and subcutaneous tissues are normal.

Few subcm sized right axillary lymph nodes are seen.

IMPRESSION :-

No significant abnormality is seen.

BIRADS Category I (Negative)

Suggest a routine screening mammography after one year.

RADS CATEGORY : BIRADS 0 - Requires additional evaluation, I - Negative, II - Benign findings, III - Probably benign findings, IV - Suspicious abnormality, V - Highly suggestive of malignancy, VI - Known biopsy proven malignancy.)



Dr. Yogini Hetal Shah

MBBS, DNB, DMRD

Date: 25-Oct-2024 12:57:01

Patient ID:	542410002161	Patient Name:	SWATI VISHWANAND MAHADIK NAVI MUMBAI
Age:	40YR	Sex:	F
Accession Number:		Modality:	US
Referring Physician:	DMO	Study:	USG ABDOMEN AND PELVIS
Study Date:	25-Oct-2024		

ULTRASOUND EXAMINATION OF ABDOMEN & PELVIS

The Liver is normal in size (12.8 cm) and shows a normal parenchymal reflectivity. No focal lesion is seen. The Hepatic veins appear normal. There is no evidence of any dilated IHBR. The portal vein appears normal.

The gall bladder is distended with normal wall thickness. There is no evidence of gallstones. C.B.D. is of normal caliber.

The Pancreas is normal in size and shows homogeneous reflectivity. There is no evidence of any calcification or ductal dilatation.

The spleen is normal in size and shows a homogeneous echotexture. It measures 9.8 cm in long axis. There is no evidence of any focal lesion.

Both kidneys are normal in position and size. They show normal cortical reflectivity and cortico-medullary distinction.

The Right Kidney measures 9.3 x 3.9 cm.

The Left Kidney measures 10.1 x 4.5 cm.

There is no obvious evidence of renal calculi, hydronephrosis, or mass noted.

There is no evidence of ascites.

The Urinary bladder is adequately distended and shows normal wall thickness. No evidence of any intraluminal mass or calculi.

The uterus is Anteverted. It measures 6.6 x 4.7 x 3.7 cm.

The uterine myometrial echotexture is homogeneous.

The Endometrial thickness is 4.7 mm.

Both ovaries are visualized and appear normal in size and reflectivity.

The Right ovary measures 2.2 x 2.0 cm.

The Left ovary measures 2.2 x 1.6 cm.

No evidence of any fluid collection in the pelvis.

Patient ID:	542410002161	Patient Name:	SWATI VISHWANAND MAHADIK
Age:	40YR	Sex:	F
Accession Number:		Modality:	US
Referring Physician:	DMO	Study:	USG ABDOMEN AND PELVIS
Study Date:	25-Oct-2024		

IMPRESSION:

- No significant abnormality is seen.



DR. SUYOG SANGALE
MBBS DMRE
CONSULTANT RADIOLOGIST

Date: 25-Oct-2024 14:30:43

Patient ID:	542410002161	Patient Name:	SWATI VISHWANAND MAHADIK
Age:	40 Years	Sex:	M
Accession Number:		Modality:	DX
Referring Physician:		Study:	CHEST
Study Date:	25-Oct-2024		

X RAY CHEST PA VIEW

Both lungs are clear.

The frontal cardiac dimensions are normal.

The pleural spaces are clear.

Both hilar shadows are normal in position and density.

No diaphragmatic abnormality is seen.

The soft tissues and bony thorax are normal.

Impression:

- **No significant abnormality is seen.**



DR. SUYOG SANGALE
MBBS DMRE
CONSULTANT RADIOLOGIST

Date: 25-Oct-2024 10:03:14

**MEDICOVER****HOSPITALS**

NAVI MUMBAI

Name : Mrs. SWATI VISHWANAND MAHADIK
 Bill No. : MCB54241006845

Age /Sex : 40 Y (S) FEMALE
 UMR No. : 542410002151

LABORATORY REPORT : BIOCHEMISTRY

Parameters	Result	Reference Range	Units
SERUM URIC ACID			
(Bill Date : 25-Oct-2024 08:05 AM Result ID : RMI241022196)			
SERUM URIC ACID <i>uricase</i>	3.3	2.4-5.7	mg/dL
LFT(LIVER FUNCTION TEST)			
(Bill Date : 25-Oct-2024 08:05 AM Result ID : RMI241022197)			
TOTAL BILIRUBIN <i>DIAZO</i>	0.5	<1.2	mg/dL
DIRECT BILIRUBIN <i>DIAZO</i>	0.2	<=0.20	mg/dL
INDIRECT BILIRUBIN <i>Calculated</i>	0.3	<=1.0	mg/dL
SGPT (ALT) <i>UV without PSP</i>	10	<=33	U/L
SGOT (AST) <i>UV without PSP</i>	13	<= 32	U/L
ALKALINE PHOSPHATASE (ALP) <i>PNFP, AMP Buffer - IFCC Ref.</i>	53	35 - 105	U/L
TOTAL PROTEINS <i>Buret method</i>	7.4	6.0 - 8.0 g/dL	g/dL
SERUM ALBUMIN <i>Bromocresol Green (BCG)</i>	4.5	3.5 - 5.2 g/dL	g/dL
GLOBULINS <i>Calculated</i>	2.9	2.5 - 3.5 g/dL	g/dL
A/G RATIO <i>Calculation</i>	1.55	1.2 - 2.5	
GAMMA GLUTAMYL TRANSFERASE(GGT) <i>G-glutamyl-carboxy-nitroceide-IFCC</i>	13	6-42	U/L

BUN / CREATININE RATIO

(Bill Date : 25-Oct-2024 08:05 AM Result ID : RMI241022198)

BUN / CREATININE RATIO <i>CALCULATED</i>	13.11	10-20
---	-------	-------



**MEDICOVER****HOSPITALS**

NAVI MUMBAI

Name : Mrs. SWATI VISHWANAND MAHADIK
 Bill No. : MCB54241006845

Age /Sex : 40 Y (FEMALE)
 UMR No. : 542410002161

SERUM CREATININE

(Bill Date : 25-Oct-2024 08:05 AM Result ID : RMI241022199)

CREATININE 0.61 0.6 - 1.2 mg/dL
Jaffe

LIPID PROFILE

(Bill Date : 25-Oct-2024 08:05 AM Result ID : RMI241022200)

TOTAL CHOLESTEROL 119 mg/dL
Enzymatic colorimetric
 Desirable : < 200 mg/dL
 Borderline High : 200 - 239 mg/dL
 High risk : > 240 mg/dL

HDL CHOLESTEROL 27 mg/dL
Homogeneous enzymatic colorimetric
 Low : < 40 mg/dL
 High : > 60 mg/dL

LDL CHOLESTEROL 68 mg/dL
Direct-Enzymatic colorimetric
 Very High : - > 190 mg/dL
 Optimal : - < 100 mg/dL

Near Optimal : 100 - 129 mg/dL
 High : 160 - 189 mg/dL
 Borderline High: 130-159 mg/dl

VLDL 18 mg/dL
Calculation
 2 - 30 mg/dL

SERUM TRYGLYCERIDES 92 mg/dL
Enzymatic colorimetric
 < 150 mg/dL
 Borderline High : 150 - 199 mg/dL

High : 200 - 499 mg/dL

CHO/HDL RATIO 4.41 *
Calculation
 Normal : - < 3.5

High Risk : - > 5.0

LDL/HDL RATIO 2.52

HBA1C (GLYCOSYLATED HAEMOGLOBIN)

(Bill Date : 25-Oct-2024 08:05 AM Result ID : RMI241022201)

HBA1C 6.4 *
HPLC
 * Normal : < 5.7%

Pre diabetic : 5.7 % - 6.5 %

Diabetic : > 6.5 %

BUN(BLOOD UREA NITROGEN)

(Bill Date : 25-Oct-2024 08:05 AM Result ID : RMI241022202)

BUN (Blood Urea Nitrogen.) 8 7 - 21.0 mg/dL
Calculated





MEDICOVER

HOSPITALS

NAVI MUMBAI

Name : Mrs. SWATI VISHWANAND MAHADIK
Bill No. : MCB54241006845

Age /Sex : 40 Y (S) FEMALE
UMR No. : 542410002161

FBS (FASTING BLOOD GLUCOSE WITH URINE GLUCOSE)

(Bill Date : 25-Oct-2024 08:05 AM Result ID : RMI241022204)

FASTING BLOOD GLUCOSE <small>Hemokimase</small>	75	Normal Range : 70 - 99 Impaired Glucose tolerance : 100 -125 Diabetes Mellitus : >=126	mg/dL
FASTING URINE GLUCOSE	NIL		

T3,T4 AND TSH

(Date : 25-Oct-2024 08:05 AM Result ID : RMI241022205)

T3 <small>ECLIA</small>	97.31	70 - 204	ng/dL
T4 <small>ECLIA</small>	5.82	5.1 - 14.1	ug/dL
TSH(THYROID STIMULATING HORMONE) <small>ECLIA</small>	1.64	0.270 - 4.20	uIU/mL

PLBS (POST LUNCH BLOOD SUGAR WITH URINE SUGAR)

(Bill Date : 25-Oct-2024 08:05 AM Result ID : RMI241022514)

PLBS (POST LUNCH BLOOD GLUCOSE)	84		
URINE SUGAR	NIL		

DR. MEHROTRA VISHAL
MD Pathology





MEDICOVER

HOSPITALS

NAVI MUMBAI

Name : Mrs. SWATI VISHWANAND MAHADIK
Bill No. : MCB54241006845

Age /Sex
UMR No.

40Y (S) FEMALE
- 542410002161

LABORATORY REPORT : BLOOD BANK

Parameters	Result	Reference Range	Units
------------	--------	-----------------	-------

BLOOD GROUPING AND RH

(Bill Date : 25-Oct-2024 08:05 AM Result ID : RMI241022203)

BLOOD GROUP <i>Automated microcolumn gel method</i>	AB
--	----

RH TYPE	POSITIVE
---------	----------

INTERPRETATION

1. If Rh is Du positive it is best considered as Rh negative as recipient and Rh positive as donor. Proper Cross matching is recommended before transfusion.
2. In case of forward and reverse grouping discrepancy, clinical correlation and repeat sample analysis is recommended.
3. For Infants below 6 months only forward grouping is performed.
4. A sub-grouping is recommended after the age of 6 months.

DR. MEHROTRA VISHAL
MD PATHOLOGY



**MEDICOVER****HOSPITALS**

NAVI MUMBAI

Name : Mrs. SWATI VISHWANAND MAHADIK

Age /Sex

HOY YS GENERAL

Bill No. : MCB54241006845

UMR No.

: 542410002161

LABORATORY REPORT : CLINICAL PATHOLOGY

Parameters	Result	Reference Range	Units
CUE(COMPLETE URINE EXAMINATION)			
(Bill Date : 25-Oct-2024 08:05 AM Result ID : RMI241022195)			
<u>PHYSICAL EXAMINATION</u>			
VOLUME	30 ML		ml
COLOUR	PALE YELLOW	PALE YELLOW	
APPEARANCE	CLEAR	CLEAR	
<u>CHEMICAL EXAMINATION</u>			
DEPOSIT	ABSENT	ANSENT	
SPECIFIC GRAVITY	1.030	1.000 - 1.030	
<i>Bromthymol blue</i>			
PH	5.0	5.0 - 8.0	
<i>Bromthymol blue</i>			
PROTEIN	NIL	NIL (<15 mg/dL)	
<i>Tetra-bromophenol blue/Heat coagulation test</i>			
GLUCOSE	NIL	NIL (<25 mg/dL)	
<i>Glucose oxidase Peroxidase/Barodict's test</i>			
UROBILINOGEN	NIL	NIL	
<i>Diazotium salt</i>			
KETONE	NIL	NIL (<5 mg/dL)	
<i>Sodium nitroprusside/Barthreys test</i>			
BILIRUBIN	NIL	NEGATIVE	
<i>Dipstick/ouchets test</i>			
BILE SALT	NIL	NEGATIVE	
<i>May's sulphur powder</i>			
BILE PIGMENT	NIL	NEGATIVE	
<i>Fouchet test</i>			
NITRITE	NIL	NEGATIVE	
<i>Sulfanilic acid</i>			





MEDICOVER

HOSPITALS

NAVI MUMBAI

Name : Mrs. SWATI VISHWANAND MAHADIK
Bill No. : MCB54241006845

Age /Sex : 40Y (S) FEMALE
UMR No. : 542410002161

LEUCOCYTE ESTERASE	NIL	NEGATIVE	
<u>MICROSCOPIC EXAMINATION</u>			
PUS CELLS	1-2	0 - 5 /hpf	
EPITHELIAL CELLS	1-2	0 - 5	hpf
RBC	NIL	0 - 5 /hpf	
CAST	NIL	NIL	
<i>Microscopic examination</i>			
CRYSTALS	NIL	NIL	
BACTERIA	NIL		
<i>Microscopic examination</i>			
YEAST	NIL		
<i>Microscopic examination</i>			
AMORPHOUS DEPOSITS	NIL		
<i>Microscopic examination</i>			
MUCUS THREAD	NIL		
<i>Microscopic examination</i>			

NOTE

Microscopic examination of urine is carried out on centrifuged urinary sediment.

Dr Neeta Shrivastava
MBBS, MD, DNB (Microbiology)



**MEDICOVER****HOSPITALS**

NAVI MUMBAI

Name : Mrs. SWATI VISHWANAND MAHADIK
Bill No. : MCB54241006845**Age /Sex** : 40Y (FEMALE)
UMR No. : 542410002161**LABORATORY REPORT : HAEMATOLOGY**

Parameters	Result	Reference Range	Units
CBP(COMPLETE BLOOD PICTURE)			
(Bill Date : 25-Oct-2024 08:05 AM Result ID : RMI241022193)			
R B C COUNT <i>Electrical Impedance</i>	4.61	3.8-4.8	10 ¹² /L
HEMOGLOBIN <i>Photometric</i>	9.4 *	12.0 - 15.0	gms/dL
PCV/HCT <i>Calculated</i>	30.8 *	36 - 46	%
MCV <i>Calculated</i>	66.8 *	83 - 101	fL
MCH <i>Calculated</i>	20.4 *	27 - 32	pg
MCHC <i>Calculated</i>	30.6 *	31.5 - 34.5	g/dL
RDW(cv)	17.2 *	11.8 - 14.0 %	%
TLC (TOTAL LEUCOCYTE COUNT)	7.20	4.0 - 10.0	10 ³ /μL

*Impedance***DIFFERENTIAL COUNT**

NEUTROPHILS <i>DHSS/Microscopy</i>	54	40 - 80 %	
LYMPHOCYTES <i>DHSS/Microscopy</i>	32	20 - 40 %	
MONOCYTES <i>DHSS/Microscopy</i>	06	02 - 10 %	
EOSINOPHILS <i>DHSS/Microscopy</i>	08 *	00 - 06 %	
BASOPHILS <i>DHSS/Microscopy</i>	00	00 - 01 %	
PLATELET COUNT <i>Electrical Impedance</i>	445 *	150 - 400	10 ³ /μL





MEDICOVER

HOSPITALS

NAVI MUMBAI

Name : Mrs. SWATI VISHWANAND MAHADIK
Bill No. : MCB54241006845

Age /Sex
UMR No.

40 Y (S) FEMALE
: 542410002161

RBC

Mild anisopoikilocytosis, Microcytic hypochromic with ovalocytes and elliptocytes.

WBC

There is a mild excess of eosinophils.

PLATELETS

Mildly increased in smear.

NOTE

/ sed: Serum iron studies.

ESR

(**Bill Date** : 25-Oct-2024 08:05 AM **Result ID** : RMI241022194)

ESR MODIFIED WESTERGRÉN'S METHOD	25 *	0 - 20	mm/1st hour
--	-------------	--------	-------------

DR. MEHROTRA VISHAL
MD Pathology



40 Years

Rate 84 . Sinus rhythm.....normal P axis, V-rate 50- 99

PR 156
QRS 86
QT 383
QTc 453

--AXIS--
P 39
QRS 67
T 42

12 Lead; Standard Placement

Unconfirmed Diagnosis

- NORMAL ECG -

Dr. Anuj A. Sathe
Dr. Anuj A. Sathe
DM Cardiology, MD (Med), MBBS
Consultant Interventional Cardiologist
Reg No 2005/C3/1862

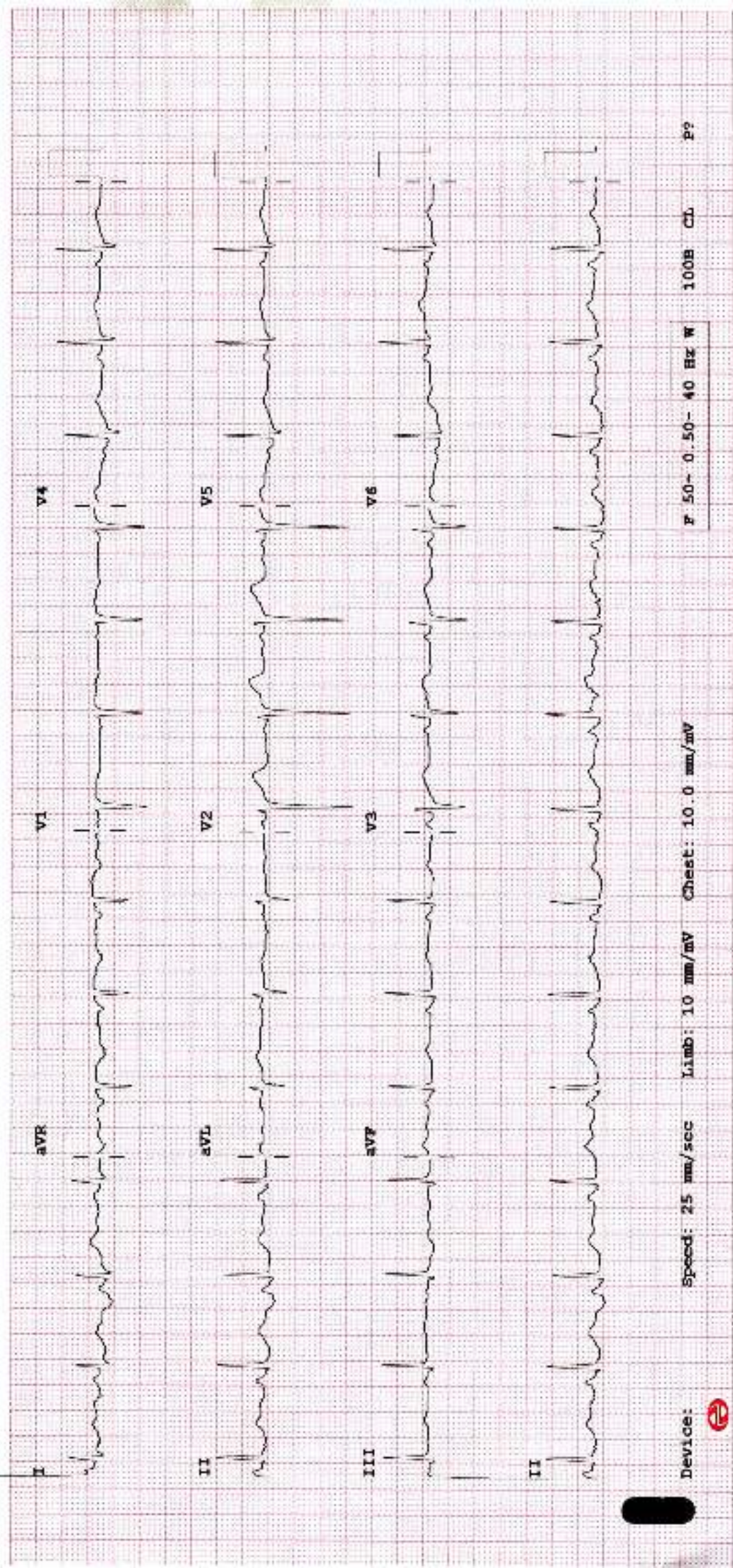

Device:





MEDICOVER
HOSPITALS

NAVI MUMBAI

2D ECHO CARDIOGRAPHY WITH COLOR DOPPLER

<i>Name</i>	: Mrs. Swati Mahadik	<i>Date:-</i>	25/10/2024
<i>Age / Sex</i>	: 40 Yrs / Female	<i>NMU :</i>	002161
<i>Referred By</i>	: Health check up		

FINDINGS:

- No left ventricle regional wall motion abnormality.
- Normal left ventricle systolic function. LVEF = 60%.
- No left ventricle diastolic dysfunction.
- Trivial mitral regurgitation.
- No aortic regurgitation. No aortic stenosis.
- Trivial tricuspid regurgitation. No pulmonary hypertension. PASP = 25 mm Hg.
- No left ventricle clot / vegetation / pericardial effusion noted.
- Intact IAS and IVS.
- Normal left atrium and left ventricle dimensions.
- Normal right atrium and right ventricle dimensions.
- Normal right ventricle systolic function. No hepatic congestion.

IMP:

- No RWMA.
- Trivial MR and TR. No PH.
- Normal LV and RV systolic function.

DR. ANUJ SATHE
MD DM CARDIOLOGY

Dr. Anuj A. Sathe
DM Cardiology, MD (Med), MBBS
Consultant Interventional Cardiologist
Reg No 2005/03/1862





MEDICOVER
HOSPITALS

NAVI MUMBAI

M-MODE MEASUREMENTS:

LA	33	mm
AO root	29	mm
AO CUSP SEP	18	mm
LVID(s)	31	mm
LVID(d)	41	mm
IVS(d)	10	mm
LVPW(d)	10	mm
RVID(d)	29	mm
RA	30	mm
LVEF	60	%

	PEAK	MEAN	Vmax	Gradient of Regurgitation
MITRAL	N			Trivial
AORTIC	5.1			Nil
TRICUSPID	25			Trivial
PULMONERY	4.1			Nil

