



# THAREJA NURSING HOME



DIGITAL X-RAY, OPG, COMPUTERISED ECG & EEG, DIAGNOSTIC  
LABORATORY EQUIPED WITH COMPUTERISED AUTO ANALYZER & CBC

1, Ram Kuteer, Company Bagh Road, ALWAR - 301001 (Raj.) Ph: 0144-2700184, 2331842

Name : **JALDHARI MEENA**

age **29**

Sex : **MALE**

Ref. By : **DR M.N. THAREJA**

Lab No. :

Date : **March 5, 2023**

## HORMONES & MARKERS

<u>Test</u>	<u>Value</u>	<u>Units</u>	<u>Biological Ref. Values</u>
T3 (Total Triiodothyronine)	1.10	ng/dL	0.60-1.81 ng/dL Adults
T4 (Total Thyroxine)	6.20	µg/dL	3.2-12.60 µg/dL : Adults
TSH (Thyroid Stimulating Hormone)	3.70	µIU/mL	Adults : 0.35-5.50 µIU/mL

### Interpretation of TSH :-

#### Children

0 Days : 1.0~39.0 uIU/mL  
 5 days : 1.7~9.1 uIU/mL  
 1 year : 0.4~8.6 uIU/mL  
 2 years : 0.4~7.6 uIU/mL  
 3 years : 0.3~6.7 uIU/mL  
 4-19 years : 0.4~6.2 uIU/mL

#### Adults

20-54 years : 0.35-5.50 uIU/mL  
 55-87 years : 0.5-8.9 uIU/mL

#### Pregnancy

1st Trimester : 0.30 - 4.50 µIU/mL  
 2nd Trimester : 0.50 - 4.60 µIU/mL  
 3rd Trimester : 0.80 - 5.20 µIU/mL

### Interpretation of TSH :-

#### Children

3.20 - 34.6 µIU/mL 1- 2 Days  
 0.70 - 15.4 µIU/mL 3 - 4 Days  
 0.70 - 9.10 µIU/mL 15 Days - 5 Months  
 0.70 - 6.40 µIU/mL 5 Months - 20 Years

#### Pregnancy

0.30 - 4.50 µIU/mL 1st Trimester  
 0.50 - 4.60 µIU/mL 2nd Trimester  
 0.80 - 5.20 µIU/mL 3rd Trimester

Method : **Fluorescence Immunoassay Technology**

Sample Type : **Fresh Blood Serum**

### Remarks :

Primary malfunction of the Thyroid gland may result in excessive (hyper) or Low (hypo) release of T3 or T4. In addition, as TSH directly affect thyroid function, malfunction of the pituitary or the hypothalamus influences the thyroid gland activity.

Disease in any portion of the thyroid-pituitary-hypothalamus system may influence the level of T3 and T4 in the blood, in Primary Hypothyroidism,

TSH levels are significantly elevated, while in secondary and tertiary hypothyroidism, TSH levels may be low. In addition, in Euthyroid sick syndrome, multiple alterations in serum thyroid function test findings have been recognized.

  
Signature of Technician

  
Signature of Doctor

This Report is not Valid for Medical Legal Purpose

# DAKSH HOSPITAL ALWAR(RAJ)

Exoite Myo

JALDHARI, .

05 MAR 2023 11:10am

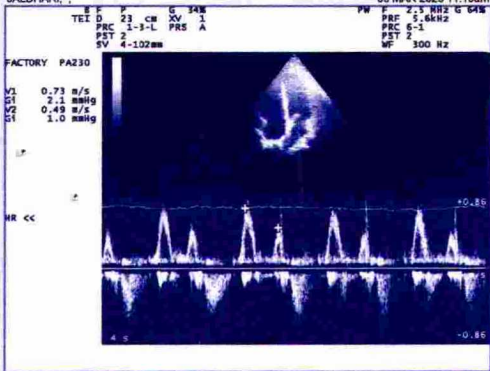

JALDHARI, .

05 MAR 2023 11:10am

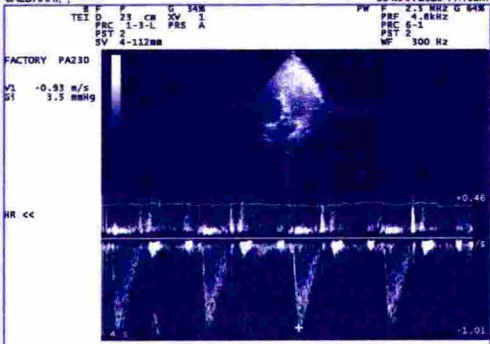

# DAKSH HOSPITAL ALWAR(RA))

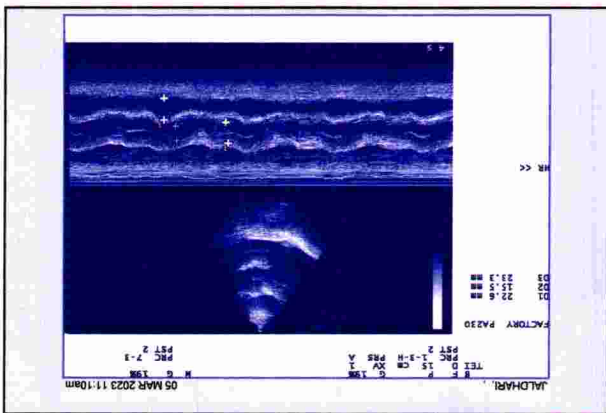
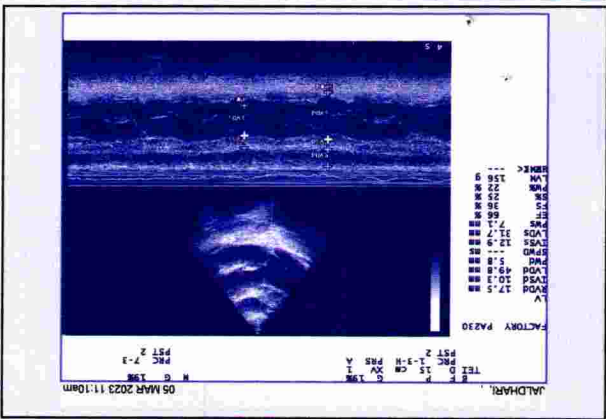



# दक्ष हॉस्पिटल

396-397, गाँधी नगर स्क्रीम नं.8, अलवर ( राज० ) ☎ 0144-2703340

## Sonography / 2D Echo Cardiography / Doppler Report

### 2D/ ECHO REPORT

Name: - Mr. Jaldhari

Age: - 32 Yrs

Date: - 5-Mar-23

Reg. No.:- Alw/2009/04

PROCEDURES:

M-MODE/2D/DOPPLER/COLOR/CONTRAST B.A.S. M<sup>2</sup>

MEASUREMENT:		DOPPLER:	
AOD	22	NORMAL	NORMAL (cm/sec.)
LA	23	(20- 37mm)	MV 0.54 (0.8- 1.3) MR No
AVO	15	(19- 40mm)	AV 1.3 (1.2- 1.8) AR No
RVDd.	17	(12- 25mm)	TV 0.6 (0.3- 0.8) TR No
		(03- 09mm)	PV 0.8 (0.7- 1.1) PR No
LVDd	49.8	(37- 56mm)	MITRAL VALVE-
LVDs	31.7	(22- 40mm)	AML Normal
IVS d	10	(06- 12mm)	PML Normal
IVS s	12.9		
PWd	5.8	(05- 10mm)	AORTIC VALVE Normal
LV FUNCTION		TV & PV are normal.	
M- E- S Separation	<0.9cm		
Minor	24.42%		
LV Ejection Fraction	66%	65 +/- 12%	

LV WALL MOTION: NO RWMA  
ALL CARDIAC CHAMBERS ARE NORMAL  
ALL VALVES ARE NORMAL  
NO CLOT, VEGETATION, PERICARDIAL EFFUSION

FINAL DIAGNOSIS: NORMAL STUDY

Adv: - Follow up/ review at higher center for confirmation.

Note:- Please Correlate clinically. Due to technical limitations as well as inaccuracies inherent in the laboratory and statistical analysis of biological process. Diagnostic accuracy of ECHO is up to 95% only.  
Report is not valid for medico-legal purpose.

DR. MUKESH GUPTA  
Physician & Sonologist  
RM 5423/16262



"भ्रूण लिंग परीक्षण की शिकायत  
104 टोल फ्री सेवा पर भी की  
जा सकती है"

भ्रूण लिंग परीक्षण की शिकायत 104 टोल फ्री सेवा पर भी की जा सकती है।



भारत सरकार

जलधारी मीणा  
Jaldhari Meena

जन्म वर्ष / Year of Birth : 1991  
पुरुष / Male



5696 7687 8453

आधार — आम आदमी का अधिकार

*Jim*

*dhruv*

भारतीय विधि प्रदान प्राधिकरण  
OF INDIA

पता: S/O रामचरण मीणा, तह.  
लक्ष्मणगढ़, हरनिया, इटारा, अलवर,  
राजस्थान, 301021

Address: S/O Ramcharan Meena,  
Teh. Laxmangarh, Imriya, Itara,  
Alwar, Rajasthan, 301021

1947  
1800 180 1947

help@uidai.gov.in

www  
www.uidai.gov.in

P.O. Box No.1947  
Bengaluru-560 001



# THAREJA NURSING HOME



DIGITAL X-RAY, OPG, COMPUTERISED ECG & EEG, DIAGNOSTIC LABORATORY EQUIPED WITH COMPUTERISED AUTO ANALYZER & CBC

1, Ram Kuteer, Company Bagh Road, ALWAR - 301001 (Raj.) Ph: 0144-2700184, 2331842

PROPOSAL NO. \_\_\_\_\_ Date 05-03-23  
 Patient Name **MR JALDHARI MEENA** Age 29 Yrs.  
 Ref. By Dr. **M. N. THAREJA** Sex M

Details of packages		Patients report	Units	Normal value
HB		13.0	gm%	M-11.5-18, F-11.5-16.5
TRBC		4.32	million /cu mm	M-4.0-5.5, F-3.9-5.6
TWBC		6700	cu mm	4000-11000
DLC	Polymorphs	52	%	42-75
	Lymphocytes	42	%	20-50
	Eosinophil	06	%	1-6
ESR		04	mm 1 <sup>st</sup> Hr.	M-0-9, F-0-20
Platelets		174000	Lack / cu mm	1.5-4
PCV		36.3	%	37-54
MCV		84.0	Cubicmicrons	86-98
MCH		30.1	Picograms	26-34
MCHC		35.8	%	32-36
Blood Grouping & Rh Factor		'AB'Rh+Ve		
BUN		13.0		04-20
S.Creatinine		0.87	Mg/100ml	0.5-1.4 mg /100 ml
HBsAg		-		
HIV I & II		-	Elisa Method	
HbA1C		4.54	%	4-6%
PSA		-	Ng/ml	Less Then 4.0 Ng/ml

Details of packages		Patients report	Units	Normal value	
LFT	GGTP	21.0	U/L	5-60	
	SGOT	17.0	Units / ml	Upto 40	
	SGPT	18.0	Units / ml	Upto 40	
	S. Bilirubin	Total	0.61	mg%	Upto 1.2
		Direct	0.24	mg%	0-0.25
		Indirect	0.37	mg%	
		T. Protein	7.46	Gm%	6.2-8.3
	S. Albumin	4.28	Gm%	3.2-5.3	
	Globulin	3.18	Gm%		
	Alkaline phosphate	94.0	IU/L	60 - 170	
S. Calcium	-	Gm%	8.5-10.5		
Uric Acid	3.5	Mg%	2.5-7 mg%		
Blood Sugar Fasting		70.63	Mg%	60-110/ mg %	
Blood Sugar PP		107.0	Mg%	Upto 160	
Lipid Profile	S. Cholesterol	270.0	mg%	120-220	
	S. Triglycerides	142.0	mg/ml	Upto 170	
	HDL Cholesterol	56.0	IU/L	30 to 70	
	LDL cholesterol	185.0	IU/L	450 at 37° C	
	VLDL	28.0	mg %	Upto 35	

### Routine Urine Analysis

Physical/ Chemical		Microscopic:	
Appearance	Clear	RBCs	Nil
Specific Gravity	1010	WBCs	1-2/ HPF
Ph	ACIDIC	Epith. Cells	2-3/HPF
Albumin	Nil	Casts	Nil
Glucose	NIL	Crystals	Nil
Ketones	-----	Bacteria	Nil
Blood	Nil	SUGAR P.P	Nil

Signature of Technician

Signature of Doctor

This Report is not Valid for Medical Legal Purpose



RIGHT

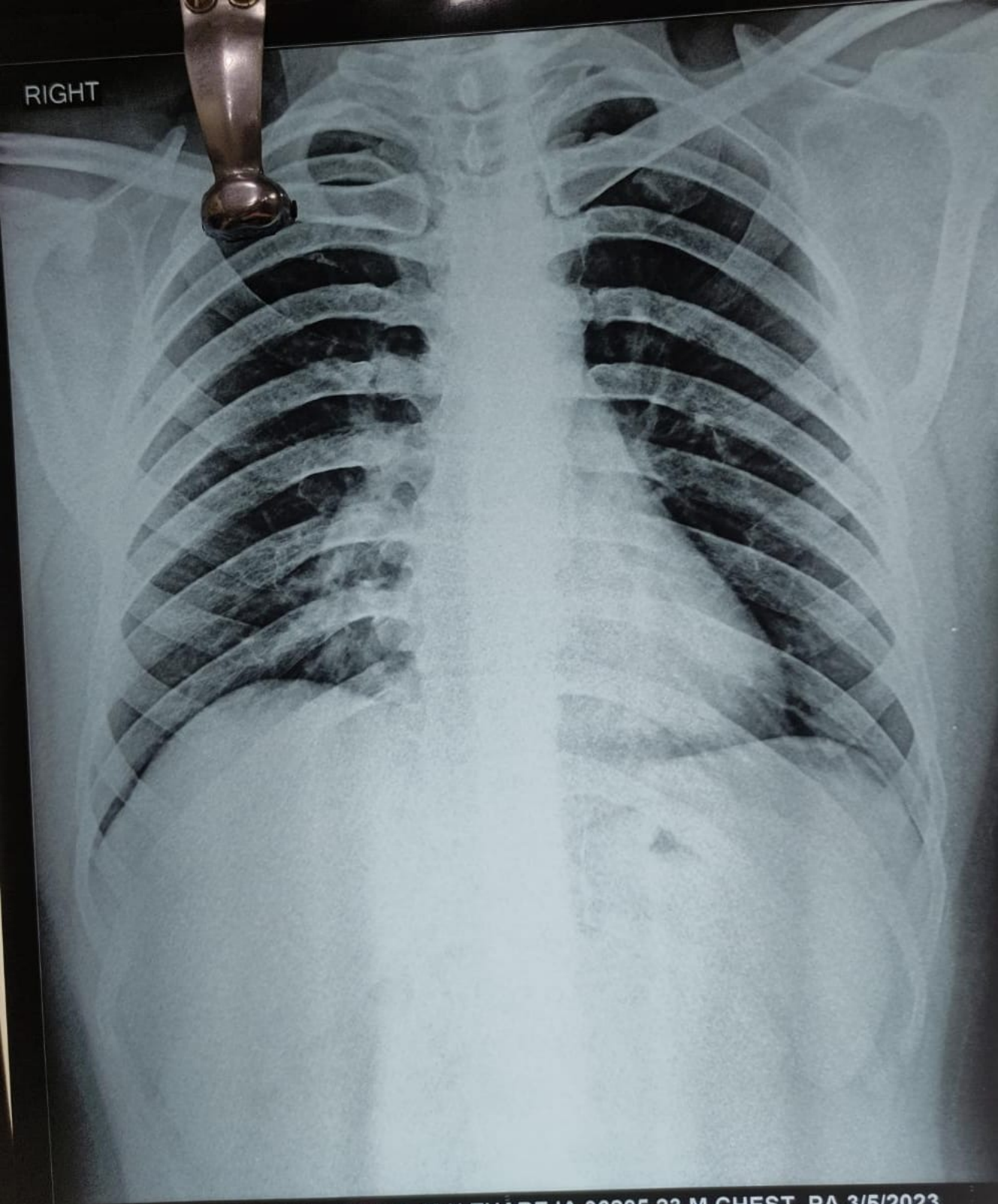

JALDHARI MEENA 29 Y BY DR. M.N.THAREJA 36205.23 M CHEST, PA 3/5/2023  
THAREJA NURSING HOME. COMPANY BAGH ROAD, ALWAR



# THAREJA NURSING HOME



DIGITAL X-RAY, OPG, COMPUTERISED ECG & EEG, DIAGNOSTIC  
LABORATORY EQUIPED WITH COMPUTERISED AUTO ANALYZER & CBC

1, Ram Kuteer, Company Bagh Road, ALWAR - 301001 (Raj.) Ph: 0144-2700184, 2331842

PROPOSAL NO.

Patient Name **JALDHARI MEENA**

Ref. By Dr. **M. N. THAREJA**

Date **05-03-2023**

Age **29 Yrs.**

Sex **M**

**PART - X-RAYED :** **X-RAY CHEST PA VIEW**  
**REPORT :** **X-RAY CHEST P.A. VIEW**  
**:-** **Chest is bilaterally symmetrical.**  
**:-** **C.P. Angles are clear.**

**CONCLUSSION: NORMAL STUDY**

*Signature of Technician*

*Signature of Doctor*

*This Report is not Valid for Medical Legal Purpose*



Pat-Name: Jal dhari meena

Age: 32... M / F

..... cm / ..... kg

..... / ..... mmHg

HR 59/min

Intervals:

RR 1016 ms

P 110 ms

PR 170 ms

QRS 82 ms

QT 352 ms

QTc 352 ms

Axis:

P 41 °

QRS 59 °

T 28 °

P (II) 0.10 mV

S (V1) -0.72 mV

R (V5) 2.02 mV

Sokol. 3.98 mV

SINUS RHYTHM  
OTHERWISE NORMAL ECG

5.70

UNCONFIRMED REPORT

5/3/23

10 mm/mV

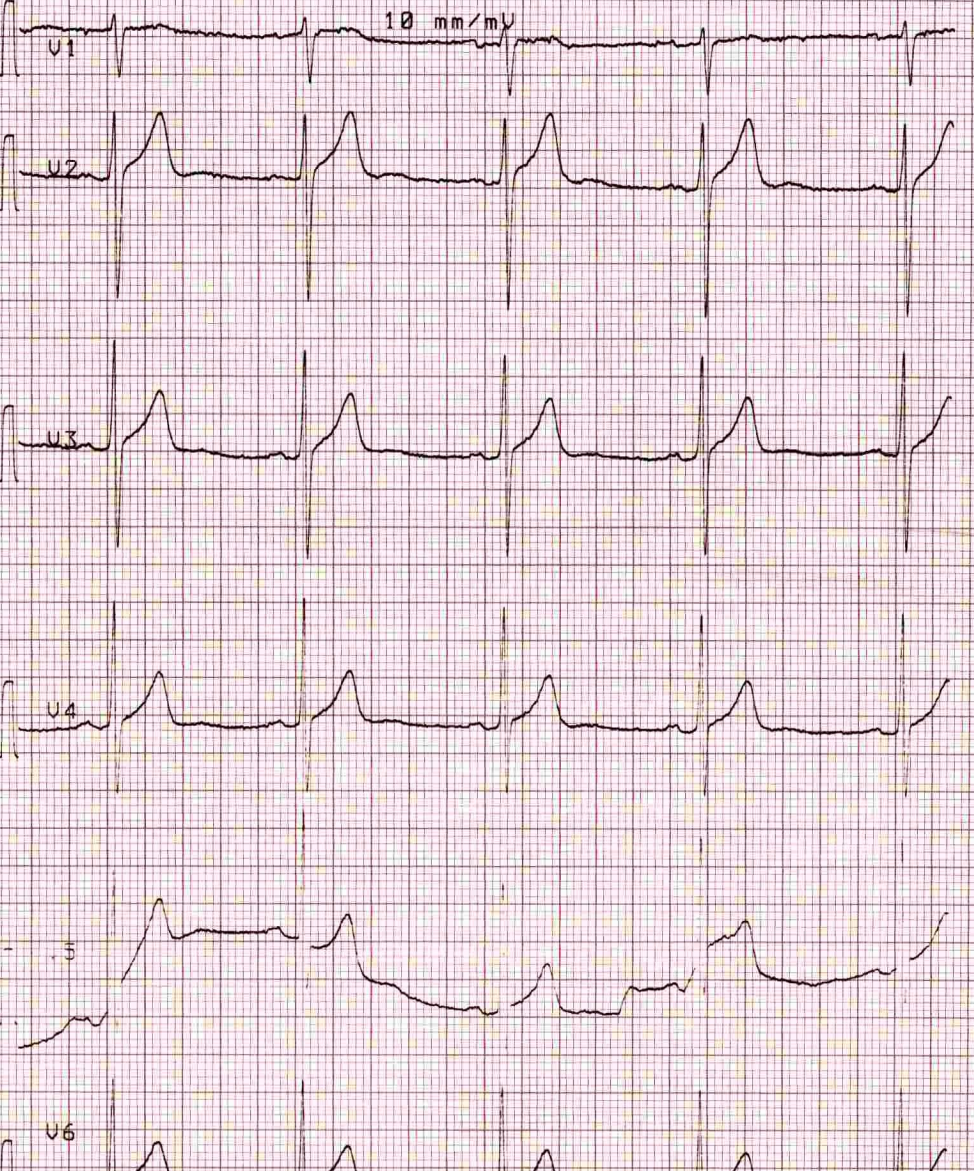
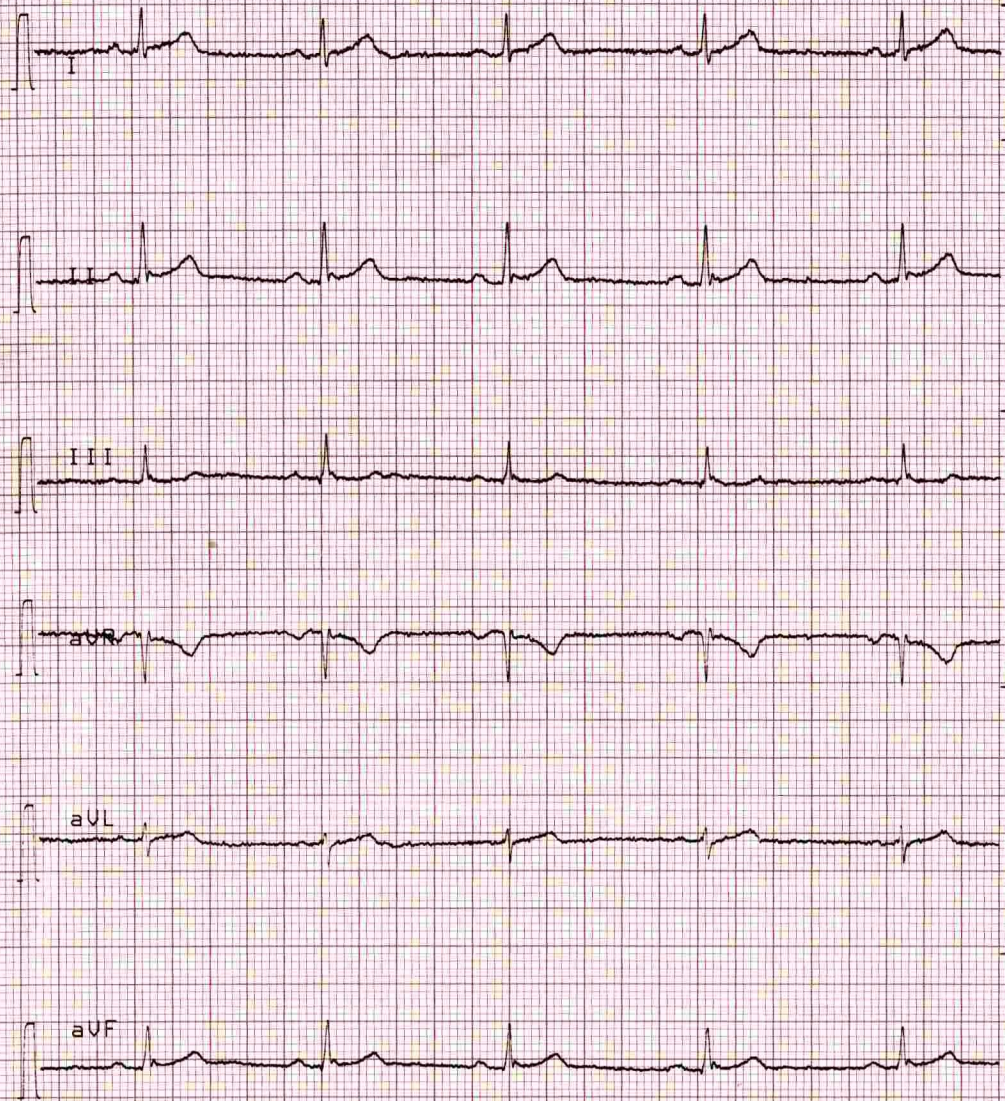

25 mm/s

0.05-35 Hz F50 Su

05-MAR-23 11:16:27

AT-2 C 3.03





# THAREJA NURSING HOME

1, Ram Kuteer Company Bagh Road, ALWAR - 301001 (Raj.)  
Mob. 9982111801, Ph. 0144-2700184, 2331842  
E-mail: drmnthareja@yahoo.com



Name Mr. Taldhari Age 32 Yr M OPD/UHID Date 5/3/23  
Address ..... Mobile No. ....

VITALS	B.P.	Pulse	Temp.	Wt.	Ht.	Allergies
--------	------	-------	-------	-----	-----	-----------

### Complaints

*Routine eye check up*

### Findings

*VAT 6/6  
6/6*

*S/L  
Cornea clear B/E*

### Investigation

*Color vision - WNL  
- WNL*

### Treatment

*Adv*

*Both eyes within normal limit*

**DR. M.N. THAREJA**  
7233 (RMC)  
Male Infertility Specialist

**DR. SAVITA THAREJA**  
7600 (RMC)  
Female Infertility Specialist

**DR. JAYANT THAREJA**  
A-0824 (RSDC)  
M.D.S.  
Oral & Maxillo - Facial Surgery  
Ex Resident Trauma Centre,  
AIIMS, Delhi

**DR. SHIVANI THAREJA**  
10807 / 31220 (RMC)  
Ophthalmologist  
Cornea Specialist

**DR. PRERNA THAREJA**  
A-3574  
MDS (Endodontics)  
Root Canal Specialist  
Ex Resident  
AIIMS, Jodhpur

**DR. H.R. GUPTA**  
1744 (RMC)  
Senior Consultant  
M.S. Gen Surgeon

**DR. VARUN SAPRA**  
Reg. No. 70990 (DMC)  
MBBS DNB ORTHO, D.ORTHO  
Joint Replacement &  
Arthroscopy Surgeon

*Shivani*  
Dr. Shivani Thareja  
M.S. (OPHTHAL)  
Fellow (CORNEA)  
Dr. V. Prasad Eye Institute  
CORNEA CONSULTANT

Note: RGHS Facility For Dental and Eye Department

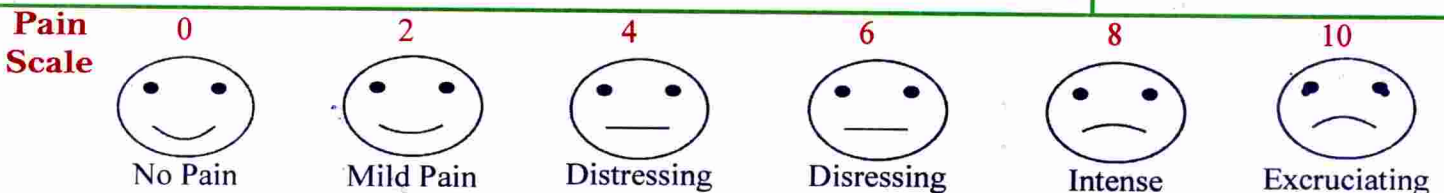

HITACHI THAREJA SONOGRAPHY :36227 : 32Y 05-03-'23  
ALOKA CENTRE ALWAR :JALDHARI MEENA :M 13:37:21



1:Abdomen Probe:9130

BbH SIP

HITACHI THAREJA SONOGRAPHY :36227 : 32Y 05-03-'23  
ALOKA CENTRE ALWAR :JALDHARI MEENA :M 13:40:16

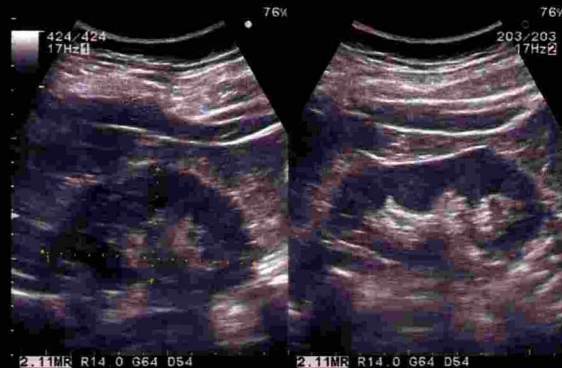

1Dist: 88mm  
2Dist: 46mm

1:Abdomen Probe:9130

BbH SIP





# THAREJA SONOGRAPHY CENTRE

1, Ram Kuteer, Company Bagh Road, ALWAR - ☎ (0144) 2700184



This report is not valid for MLC Purpose

Ref. No.

Date.....

05/03/2023

Name of Patient: MR JALDHARI MEENA

Age : 32 Yrs.

Sex: M

Ref.by : Dr. M. N. THAREJA

## Sonography Report – abdomen

LIVER. Size: RL: 12.9 cm L. L.: 5.2 Cm.  
Margins: Regular I.H.B.R: ND  
Parenchyma : Echo  
C. B. D. Size: 3.4 mm LUMEN: Clear  
P.V. Size: mm LUMEN: Clear  
GALL BLADDER : Size  
Wall thickness N Lumen : Clear  
PANCREAS: N  
SPLEEN: 8.4 cm  
KIDNEYS: Right: 8.8 X 4.6 cm Left:9.0 X 4.8 cm

PELVICALYCAL SYSTEM: |  
CORTICO – MEDU. DIFF: | N

RETROPERITONEUM : |  
LYMPH – NODES : | Not Seen  
PLEURAL EFFUSION : |  
ASCITES : |

URINARY BLADDER:

Prevoiding Volume 62 cc

Residual Urine C.C.

Wall Thickness N

Lumen: Clear

PROSTATE: N

Size:12.83 cc

Capsule: Intact

Parenchyma: Echo

SEMINAL – VASICLES: Normal

**Conclusion:- Normal Study**

Thanks,

  
Dr. Savita Thareja  
Reg. No. 7600  
Rajasthan Medical Council

Enclosed: Photo - 2

PLEASE NOTE: INTESTINAL PATHOLOGY CAN NOT BE RULE OUT

This is only an opinion, not a diagnosis, which should be clinically co-related. No procedure/surgery should be undertaken simply on the basis of this opinion because Ultrasound accuracy is only 96%.

\* Subject to Alwar jurisdiction. \* Not valid for medico-legal purpose.

