

HEALTH CHECK UP

Name : MR Satyavir Singh

Date : 13-2-2023

Age : 50y/M

Sex : Male / Female

Marital status : Married / Single

PERSONAL HISTORY

Habits : Smoking / Tobacco & Snuff / Alcohol

Drug allergy if any :

Medical :

Surgical :

Height 165 cm Weight 63 Kg. BP 134/80 Pulse 66mt

Vision : Rt 6/9 Lt 6/6 With Spectacles Rt. Lt.

Colour Vision : Normal / Abnormal Near Vision N-36 BE
E Spect N-6 BE

FAMILY HISTORY

Father Mother Siblings

CVS : Heart Sound Normal Murmurs Absent Thrills Absent

RS : Rate /mt Breath sounds Normal Adventitious Absent

ABDOMEN : Tenderness Absent Rigidity Absent Bowel sound Normal

Liver NAD Kidney NAD Hernia Absent

CNS : Cranial Nerves NAD Sensory System NAD Motor System NAD

ENT NAD

Remarks

Dr. Bharti Jeswani
MBBS

Dr. Seema Kale
MBBS, MD

Dr. S. K. Suri
MBBS

Dr. Meenakshi
MBBS

HOME SAMPLE COLLECTION FACILITY AVAILABLE

2-02
50 Years



Satyavir Singh
Male

PageWriter 300pi

Rate 58 . NORMAL SINUS RHYTHM RATE 58.....normal P axis, PR, rate & rhythm

PR 173
QRSD 88
QT 366
QTc 359

--Axis--
P 41
QRS 45

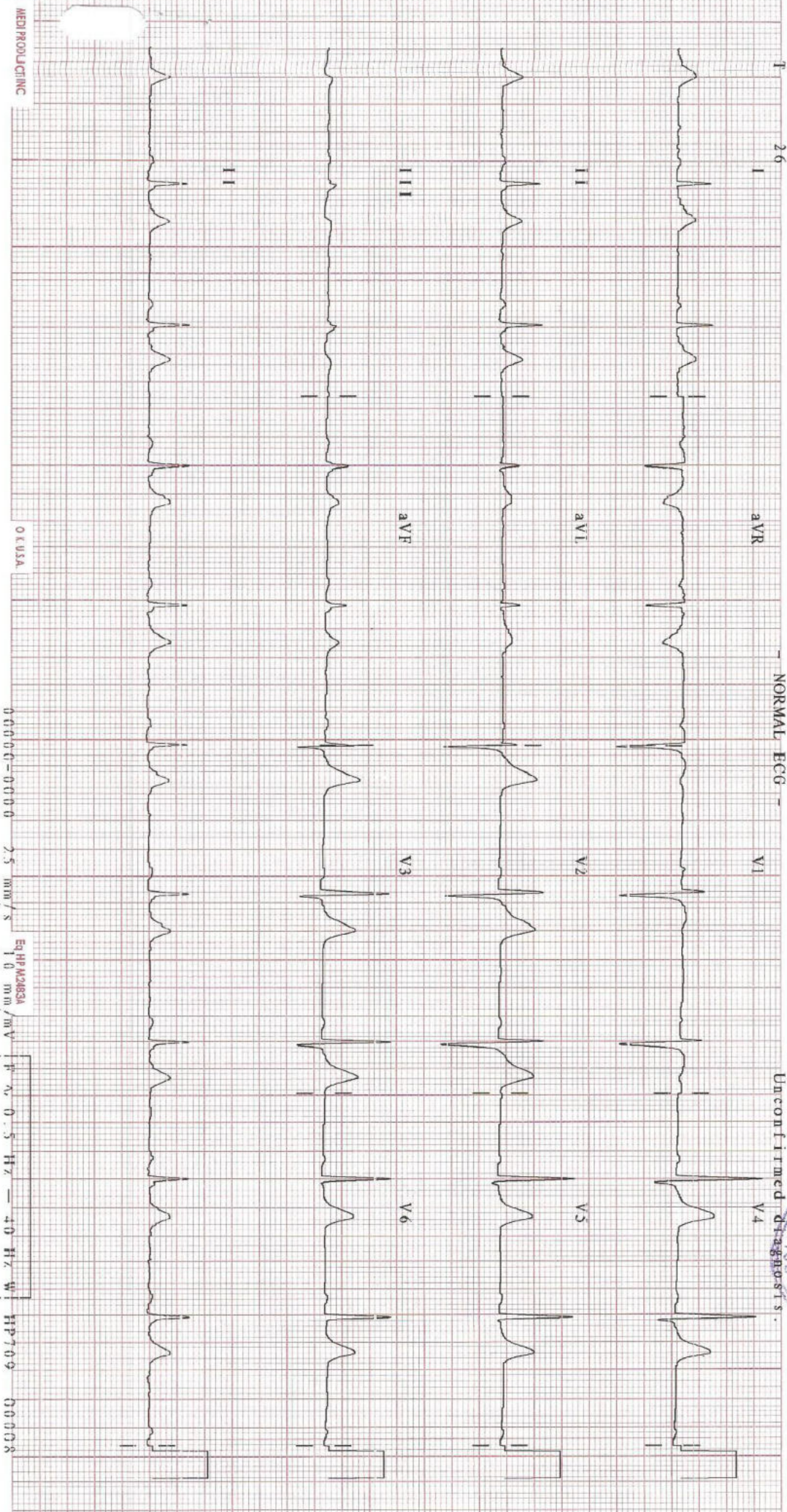

NAME: MR SATYAVIR SINGH
REF

Age: 50/ Sex / M
DATE 13/02 /2023

ECHO ADULT (COLOUR DOPPLER)

DIMENSIONS			NORMAL	DIMENSIONS			NORMAL
Ao (ed)	35.0 mm		(1.5 cm/m ²)	IVS (Ed)	11.9 mm		(0.6-1.2cm)
LA (es)	35.0 mm		(1.5 cm/m ²)	LVPW (Ed)	10.0 mm		(.6-1.1cm)
RVID (ed)	Normal		(0.9cm/m ²)	EF	65.0 %		(0.62-0.85)
LVID (ed)	45.0 mm		(2.6-3.4 cm/m ²)	FS	30.0		
LVID (es)	26.0 mm						

MORPHOLOGICAL DATA

Mitral Valve	Normal	Interatrial Septum	Normal
Aortic Valve	Normal	Interventricular Septum	Normal
Tricuspid Valve	Normal	Pulmonary Artery	Normal
Pulmonary Valve	Normal	Aorta	Normal
Right Ventricle	Normal	Right Atrium	Normal
Left Ventricle	Normal	Left Atrium	Normal
Pericardium	Normal		
Colour Doppler	NORMAL, NO PAH, IVC NORMAL, LV DIASTOLIC FUNCTION NORMAL		
Wall motion	Normal		

IMPRESSION : NORMAL STUDY



DR SEEMA KALE MD
SENIOR CONSULTANT.

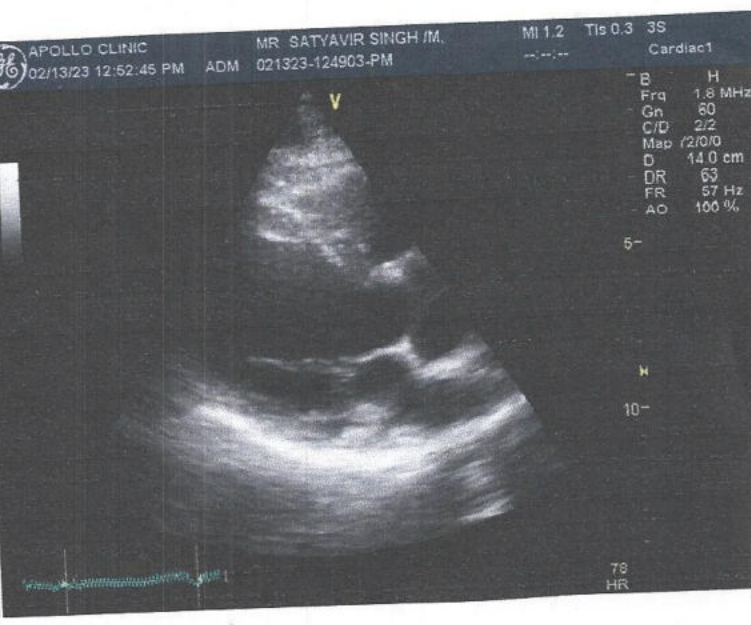
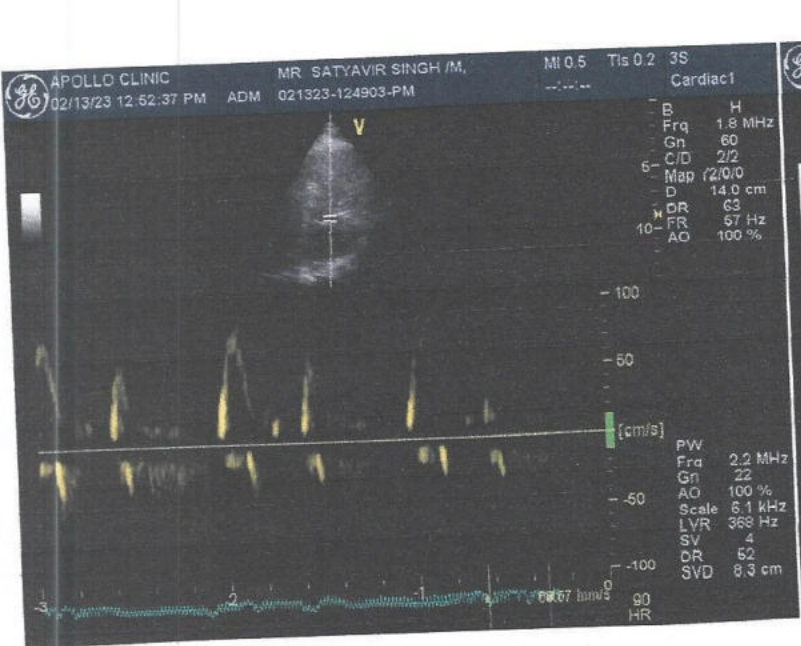
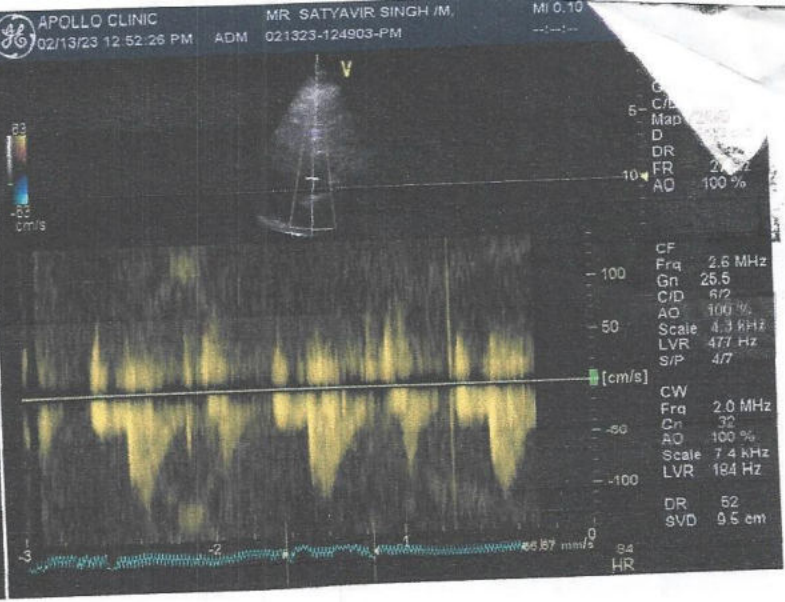
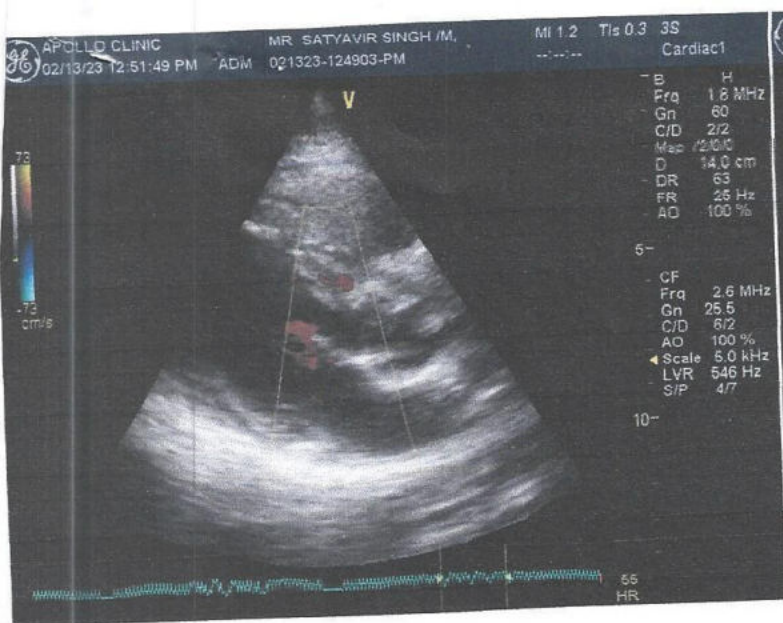

Patient Name : Mr. Satyavir Singh
 UHID/MR No. : FRAJ.0000224725
 Visit Date : 13-02-2023 09:26
 Sample Collected on : 13-02-2023 09:34
 Ref Doctor : SELF
 Emp/Auth/TPA ID : fg[po5858
 Sponsor Name : MEDIWHEELS HEALTH CARE

Age / Gender : 50Y/Male
 OP Visit No : FRAJOPV100193
 Reported on : 13-02-2023 12:04
 Specimen : EDTA Blood
 Pres Doctor: :

DEPARTMENT OF LABORATORY MEDICINE

TEST NAME	RESULT	BIOLOGICAL REFERENCE INTERVALS	UNITS
BLOOD GROUP AND RH TYPE			
ABO Group	B		
RH	Positive		
HAEMOGRAM			
Hb(Haemoglobin) Method: Non Cyanide	13.9	13 - 17	gm/dl
PCV / Haematocrit Method: Pulse Height Detection	42.5	40 - 50	%
ESR. Method: Westergren's Method.	08	0 - 20	mms at the end of 1 hr
Total Leukocyte Count Method: DC Detection Method	5100	4000 - 10000	/Cumm
Platelet Count Method: DC Detection Method	1.98	1.5 - 4.1	lakhs/cumm
RBC Count Method: DC Detection Method	4.7	4.5 - 6.0	Million/Cumm
MCV Method: Calculated.	89.3	77 - 98	fl
MCH. Method: Calculated	29.2	27 - 32	pg
MCHC. Method: Calculated.	32.7	31.5 - 34.5	gm/dl
Neutrophil Method: Slide Test	70	40 - 70	%
Lymphocyte Method: Slide Test	27	20 - 40	%
Eosinophil Method: Slide Test	01	1 - 6	%
Monocyte Method: Slide Test	02	2 - 10	%

Note: PERIPHERAL SMEAR - RBC's are normocytic normochromic. Leucocyte counts are within normal limits. Platelets are normal in number & morphology.
 No immature cells or haemoparasite detected.

IMPRESSION: NORMOCYTIC NORMOCHROMIC BLOOD PICTURE.

End of the report

• CLINICAL CORRELATION IS ESSENTIAL FOR FINAL DIAGNOSIS. • IF THE TESTS RESULTS ARE UNEXPECTED PLEASE CONTACT THE LABORATORY.
 • ALL THE CONGENITAL ANAMOLIES IN THE FETUS MAY NOT BE DIAGNOSED IN ULTRASONOGRAPHY. • THIS REPORT IS NOT VALID FOR MEDICOLEGAL PURPOSE.

Patient Name : Mr. Satyavir Singh
UHID/MR No. : FRAJ.0000224725
Visit Date : 13-02-2023 09:26
Sample Collected on : 13-02-2023 09:34
Ref Doctor : SELF
Emp/Auth/TPA ID : fg[po5858
Sponsor Name : MEDIWHEELS HEALTH CARE

Age / Gender : 50Y/Male
OP Visit No : FRAJOPV100193
Reported on : 13-02-2023 12:04
Specimen : EDTA Blood
Pres Doctor: :

Results are to be correlated clinically

Lab Technician / Technologist
Yogita

Dr. Prashant Purwar
MBBS, DCP
Consultant Pathologist

Patient Name : Mr. Satyavir Singh
 UHID/MR No. : FRAJ.0000224725
 Visit Date : 13-02-2023 09:26
 Sample Collected on : 13-02-2023 09:36
 Ref Doctor : SELF
 Emp/Auth/TPA ID : fg[po5858
 Sponsor Name : MEDIWHEELS HEALTH CARE

Age / Gender : 50Y/Male
 OP Visit No : FRAJOPV100193
 Reported on : 13-02-2023 12:43
 Specimen : Plasma(Fluoride)
 Pres Doctor: :

DEPARTMENT OF LABORATORY MEDICINE

TEST NAME	RESULT	BIOLOGICAL REFERENCE INTERVALS	UNITS
GLUCOSE - (FASTING)			
GLUCOSE - (FASTING) Method: (GOD-POD).	100	70 - 110	mg/dL
GLYCOSYLATED HEMOGLOBIN (HBA1C)			
GLYCOSYLATED HEMOGLOBIN (HBA1C) - WHOLE BLOOD Method: BORONATE AFFINITY	5.6	4.2 - 6.0	%
Thyroid Profile 2(Free T4, Free T3 And TSH)			
Serum FT3	4.3	3.2 - 5.9	pmol/l
Serum FT4	15.3	10.6 - 21.0	pmol/l
Serum TSH	1.8	0.38 - 5.0	uIU/ml
LIPID PROFILE TEST (PACKAGE)			
CHOLESTEROL Method: CHOD - PAP	216*	Desirable < 200 Borderline High : 200-239 High : > 240	mg/dl
Triglyceride Method: GPO-PAP	93	50-200	mg/dl
HDL Method: DIRECT	53.8*	30 - 50	mg/dl
LDL Method: DIRECT	143.6*	60 - 100	mg/dl
VLDL Method: Calculated	18.6	<40	mg/dl
CHOLESTEROL / HDL RATIO Method: Calculated.	4.0	0 - 4.5	

End of the report

Results are to be correlated clinically

Lab Technician / Technologist
Yogita

 Dr. Prashant Purwar
 MBBS, DCP
 Consultant Pathologist

• CLINICAL CORRELATION IS ESSENTIAL FOR FINAL DIAGNOSIS. • IF THE TESTS RESULTS ARE UNEXPECTED PLEASE CONTACT THE LABORATORY.
 • ALL THE CONGENITAL ANOMOLIES IN THE FETUS MAY NOT BE DIAGNOSED IN ULTRASONOGRAPHY. • THIS REPORT IS NOT VALID FOR MEDICOLEGAL PURPOSE.

Patient Name : Mr. Satyavir Singh
 UHID/MR No. : FRAJ.0000224725
 Visit Date : 13-02-2023 09:26
 Sample Collected on : 13-02-2023 09:34
 Ref Doctor : SELF
 Emp/Auth/TPA ID : fg[po5858
 Sponsor Name : MEDIWHEELS HEALTH CARE

Age / Gender : 50Y/Male
 OP Visit No : FRAJOPV100193
 Reported on : 13-02-2023 12:44
 Specimen : Serum
 Pres Doctor: :

DEPARTMENT OF LABORATORY MEDICINE

TEST NAME	RESULT	BIOLOGICAL REFERENCE INTERVALS	UNITS
LIVER FUNCTION TEST (PACKAGE)			
BILIRUBIN - TOTAL. Method: Jendrassik	0.68	0.1 - 1.3	mg/dl
Bilirubin (Direct)-Serum Method: Diazo.	0.15	0 - 0.3	mg/dl
A/G Method: Calculated	1.4	1.0 - 2.0	
BILIRUBIN - INDIRECT. Method: Calculated.	0.53	<1.1	mg/dl
SGOT /AST Method: IFCC (With P5P)	39.4*	0 - 35	U/L
SGPT/ALT Method: IFCC (With P5P)	50.2*	0 - 45	U/L
ALKALINE PHOSPHATE Method: AMP BUFFER	74.2	30 - 117	U/L
GGT. Method: SZAZ	24.7	10 - 50	U/L
TOTAL PROTEIN Method: Biuret	6.8	5.8-8.0	g/dl
ALBUMIN Method: BCG	4.0	3.7-5.2	g/dl
GLOBULIN Method: Calculated	2.8	2.5 - 3.5	mg/dL

End of the report

Results are to be correlated clinically

Lab Technician / Technologist
 Yogita

 Dr. Prashant Purwar
 MBBS, DCP
 Consultant Pathologist

Patient Name : Mr. Satyavir Singh
 UHID/MR No. : FRAJ.0000224725
 Visit Date : 13-02-2023 09:26
 Sample Collected on : 13-02-2023 09:34
 Ref Doctor : SELF
 Emp/Auth/TPA ID : fg[po5858
 Sponsor Name : MEDIWHEELS HEALTH CARE

Age / Gender : 50Y/Male
 OP Visit No : FRAJOPV100193
 Reported on : 13-02-2023 12:45
 Specimen : Serum
 Pres Doctor: :

DEPARTMENT OF LABORATORY MEDICINE

TEST NAME	RESULT	BIOLOGICAL REFERENCE INTERVALS	UNITS
KFT - RENAL PROFILE-SERUM			
UREA Method: Urease	16.8	10-50	mg/dl
Creatinine Method: Jaffe	0.86	0.5 - 1.3	mg/dl
Uric Acid Method: Uricase	3.8	3.5 - 7.2	mg/dl
Sodium(Na) Method: ISE	138.2	136 - 142	mmol/L
Potassium(K) Method: ISE	3.9	3.8 - 5.0	mmol/L
Chloride(Cl) Method: ISE	101.3	95 - 103	mmol/L
Calcium Method: OCP	9.2	9.2 - 11.0	mg/dl
Phosphorus Method: Molybdate UV	2.8	2.3 - 4.7	mg/dl

End of the report

Results are to be correlated clinically

Lab Technician / Technologist
Yogita

 Dr. Prashant Purwar
 MBBS, DCP
 Consultant Pathologist

Patient Name	: Mr. Satyavir Singh	Age / Gender	: 50Y/Male
UHID/MR No.	: FRAJ.0000224725	OP Visit No	: FRAJOPV100193
Visit Date	: 13-02-2023 09:26	Reported on	: 13-02-2023 14:46
Sample Collected on	: 13-02-2023 09:34	Specimen	: Plasma(PP)
Ref Doctor	: SELF	Pres Doctor:	:
Package Name	: MEDIWHEELS HEALTHCARE - FULL BODY HC MALE ABOVE 40 - RAJOURI GARDEN		
Emp/Auth/TPA ID	: fgjpo5858		
Sponsor Name	: MEDIWHEELS HEALTH CARE		

DEPARTMENT OF LABORATORY MEDICINE

TEST NAME	RESULT	BIOLOGICAL REFERENCE INTERVALS	UNITS
GLUCOSE - (POST PRANDIAL)			
GLUCOSE - (POST PRANDIAL) Method: (GOD-POD)	109	70-140	mg/dl

End of the report

Results are to be correlated clinically

Lab Technician/Technologist
Yogita

Dr. Prashant Purwar
MBBS, DCP
Consultant Pathologist

Patient Name : Mr. Satyavir Singh
 JHID/MR No. : FRAJ.0000224725
 Visit Date : 13-02-2023 09:26
 Sample Collected on : 13-02-2023 09:34
 Ref Doctor : SELF
 Emp/Auth/TPA ID : fg[po5858
 Sponsor Name : MEDIWHEELS HEALTH CARE

Age / Gender : 50Y/Male
 OP Visit No : FRAJOPV100193
 Reported on : 13-02-2023 14:18
 Specimen : Urine
 Pres Doctor: :

DEPARTMENT OF LABORATORY MEDICINE

URINE ROUTINE EXAMINATION

URINE EXAMINATION TEST REPORT

Test Name	Observed Value	Unit	Reference Range
Urine R/M Examination			
Quantity	30	ml.	
Colour	Pale Yellow		Pale Yellow
Tranparency	Clear		Clear
Urine Specific Gravity	1.005		1.005 - 1.030
Dipstick			
pH	6.0		5.5 - 7.5
Dipstick / pH paper			
Chemical Examination			
Protein	Nil		Nil
Dipstick/Heat & acetic acid			
Sugar	Nil		Nil
Dipstick/Benedicts reagent			
Microscopic Examination			
Pus Cells	2-3	/HPF	1-2
RBC'S	Nil	/HPF	Nil
Casts	Nil	/HPF	Nil
Crystals	Nil		Nil
Epithelial Cells	Occasional	/HPF	1-2
Bacteria	Nil	/HPF	Nil

End of the report

Results are to be correlated clinically

Lab Technician/Technologist
 Dr_Prashant

Dr. Prashant Purwar
 MBBS, DCP
 Consultant Pathologist

Patient Name : Mr. Satyavir Singh
 UHID/MR No. : FRAJ.0000224725
 Visit Date : 13-02-2023 09:26
 Sample Collected on : 13-02-2023 09:34
 Ref Doctor : SELF
 Emp/Auth/TPA ID : fg[po5858
 Sponsor Name : MEDIWHEELS HEALTH CARE

Age / Gender : 50Y/Male
 OP Visit No : FRAJOPV100193
 Reported on : 13-02-2023 14:19
 Specimen : Stool
 Pres Doctor: :

DEPARTMENT OF LABORATORY MEDICINE

STOOL ROUTINE

STOOL EXAMINATION TEST REPORT

Test Name	Observed Value	Unit	Reference Range
Stool R/M Examination			
Colour / Appearance	Brownish		Brownish
Consistency	Semi-Formed		Semi-Formed
Mucus	Nil		Nil
Blood	Nil		Nil
Parasities	Nil		Nil
PH	6.5		
Microscopic Examination			
PUS Cells	1-2	/HPF	0-1
RBC'S	Nil	/HPF	Nil
OVA	Nil		Nil
Cysts	NIL		Nil

End of the report

Results are to be correlated clinically

Lab Technician / Technologist
 Dr_Prashant

 Dr. Prashant Purwar
 MBBS, DCP
 Consultant Pathologist

Patient Name	: Mr. Satyavir Singh	MR No	: FRAJ.0000224725
Age/Sex	: 50 Y/M	Visit No	: FRAJOPV100193
Pres Doctor	:	Bill Date	: 13-02-2023 09:26
Ref.by	: SELF	Report Date	: 13-02-2023 09:33

ULTRASOUND WHOLE ABDOMEN

LIVER: Liver is normal in size with increased parenchymal echogenicity s/o grade I fatty liver. No focal intra-hepatic lesion detected. Intra-hepatic biliary radicals are not dilated. Portal vein is normal in calibre.

GALL BLADDER: Gall bladder is well visualised. Its wall thickness is normal. No calculus or mass lesion is seen in gall bladder.

PANCREAS: Pancreas appears normal in size and echopattern.
SPLEEN: Spleen appears normal in size and echopattern.

KIDNEYS: Both kidneys are normal in position, size and outline. Cortico-medullary differentiation of both kidneys is maintained. Central sinus echoes are compact. No calculus / hydronephrosis is noted.

Visualised parts of retroperitoneum do not show any lymphadenopathy.

URINARY BLADDER: Urinary bladder is well distended and shows clear contents.

PROSTATE: Prostate is normal in shape, size and echotexture.

No free fluid detected.

IMPRESSION: - GRADE I FATTY LIVER.

To be correlate clinically.

Disclaimer: Renal calculi less than 5mm could be missed on an Ultrasound. NCCT KUB is the modality of choice for the same.



DR. ANISHA GUPTA
MBBS, DNB RADIOLOGIST

Page 1 of 2

Patient Name : Mr. Satyavir Singh
Age/Sex : 50 Y/M
Pres Doctor :
Ref.by : SELF

MR No : FRAJ.0000224725
Visit No : FRAJOPV100193
Bill Date : 13-02-2023 09:26
Report Date : 13-02-2023 10:01

X-RAY CHEST P A VIEW

- Both lung fields do not show any active parenchymal lesion.
- Both costophrenic angles are normal.
- B/L hila appear normal in size & density.
- Both domes of diaphragm are normal.
- Cardiac silhouette appears normal.
- Visualised soft tissues and bony cage appear normal.

IMPRESSION:- NORMAL STUDY.

To be correlated clinically.

DR. ANISHA GUPTA
MBBS , DNB RADIOLOGIST
RADIOLOGIST