



Bangalore Diagnostics & Multi-Speciality Centre

Quality Assurance : EQAP from AIIMS & CMC- Vellore

Quality, Trust. Since 1982.

198, 12th Main, 3rd Block, (Above Namma MTR, Next to SBI), Rajajinagar, Bangalore- 560 010.
Ph. : 080-23505407, 9448079978 e-mail : bangalore.d.s@gmail.com

SUMMARY REPORT

NAME ::	mes. K. Bharathi
EMPLOYEE ID::	PKR-10000251 / 163124
REF.BY::	Bank of Baroda
AGE::	53/years
GENDER::	Female
DATE::	22/02/2022
HEIGHT (in mts)::	1.60
WEIGHT (in kgs)::	76
BMI::	29.7
WAIST CIRCUMFERENCE (in cms)::	98
HIP CIRCUMFERENCE (in cms)::	109
WAIST TO HIP RATIO::	0.90:1.0
BLOOD PRESSURE (mm hg)::	110/80 mm hg

Dr. MAHADEVA. K.C.
M.D., (Path)
KMC. No.: 17647

BANGALORE DIAGNOSTICS &
MULTI-SPECIALITY CENTRE
198, 12th Main, 3rd Block
Rajajinagar, Bangalore-560 010

आयकर विभाग
INCOME TAX DEPARTMENT

भारत सरकार
GOVT. OF INDIA

K BHARATHI
KUPPUSWAMY

22/11/1968
Permanent Account Number
BJOPB8436K

K. Bharathi
Signature



221330012

[Signature]
BANGALORE DIAGNOSTICS &
MULTI-SPECIALITY CENTRE
100, 13th Main, 3rd Block
Rajajinagar, Bangalore-560 010



Bangalore Diagnostics & Multi-Speciality Centre

Quality Assurance : EQAP from AIIMS & CMC- Vellore

Quality, Trust. Since 1982.

198, 12th Main, 3rd Block, (Above Namma MTR, Next to SBI), Rajajinagar, Bangalore- 560 010.
Ph. : 080-23505407, 9448079978 e-mail : bangalore.d.s@gmail.com

Name : MRS. K. BHARATHI

Reg. No : C6696

Age/Sex: 53 Year(s) / Female

Date : 22/02/2022

Ref. by : DR. BANK OF BARODA

Corporate: NON CORPORATE

Test Name

Result

Reference Range

Page 1 of 4

HAEMATOLOGY REPORT

COMPLETE BLOOD COUNT

Haemoglobin	13.6 gms %	Male : 13.0 - 18.0 gms % Female: 11.0 - 15.0 gms %
Red Blood Cell Count	4.88 million/cumm	Male : 4.5-6.5 millions/cumm Female : 3.7-5.5 million/cumr

Packed Cell Volume	41.3 %	Females: 32 - 45 % Males: 39 - 54%
Total Count	8,100 cells /cumm	4000-11000 cells /cumm

Differential Count

Neutrophils	61.9 %	40 - 75%
Lymphocytes	31.6 %	20 - 45%
Monocytes	3.0 %	01 - 10%
Eosinophils	2.5 %	01 - 06 %
Basophils	1.0 %	00 to 01 %

COMPLETE BLOOD COUNT

Platelet count	1,97,000 cells/cumm	150000-400000 cells/cumm
Mean Corpuscular Volume	85 fL	78 - 98 fL
Mean Corpuscular Haemoglobin	27.8 pg	27 - 32 pg
Mean Corpuscular Haemoglobin Concentration	32.8 g/dl	31 - 36 g/dl
ESR	07 mm/hour	Male: 0 - 10 mm/ hour Female: 0 - 20 mm/hour

ABSOLUTE EOSINOPHIL COUNT	203 cells/cumm	40 - 440 cells/cumm
---------------------------	----------------	---------------------

BLOOD GROUP(ABO)	"B"
Rh Type (D)	POSITIVE

BIOCHEMISTRY REPORT

FASTING BLOOD SUGAR	97 mg/dl	70 to 100 mg/dl
FASTING URINE SUGAR	NIL	NIL

Maahadeva

Dr. MAHADEVA. K.C.
M.D., (Path)
KMC. No.: 17647



Bangalore Diagnostics & Multi-Speciality Centre

Quality Assurance : EQAP from AIIMS & CMC- Vellore

Quality, Trust. Since 1982.

198, 12th Main, 3rd Block, (Above Namma MTR, Next to SBI), Rajajinagar, Bangalore- 560 010.
Ph. : 080-23505407, 9448079978 e-mail : bangalore.d.s@gmail.com

Name : MRS. K. BHARATHI

Reg. No : C6696

Age/Sex: 53 Year(s) / Female

Date : 22/02/2022

Ref. by : DR. BANK OF BARODA

Corporate: NON CORPORATE

Test Name

Result

Reference Range

Page 2 of 4

BIOCHEMISTRY REPORT

POST PRANDIAL BLOOD SUGAR 145 mg/dl 80 to 140 mg/dl

POST PRANDIAL URINE SUGAR NIL NIL

Glycosylated Haemoglobin (HbA1c)

Glycosylated Haemoglobin (HbA1c) 5.6 %
Normal <6.0 %
Good control 6.0-7.0 %
Fair control 7.0-8.0 %
Unsatisfactory 8.0-10.0 %
Poor control >10 %

LIPID PROFILE

TOTAL CHOLESTEROL 236.0 mg/dl up to 200 mg/dl
TRIGLYCERIDES 125.8 mg/dl <150 : Normal
HDL Cholesterol 43.2 mg/dl Male: >40 mg/dl
Female: > 50 mg/dl
LDL Cholesterol 167.7 mg/dl <100 mg/dl
VLDL Cholesterol 25.1 mg/dl <40 mg/dl
CHOLESTEROL/HDL RATIO 5.5:1.0 up to 6.0 %

LIVER FUNCTION TESTS

Total Bilirubin 0.68 mg/dl up to 1.2 mg/dl
Direct Bilirubin 0.16 mg/dl 0 to 0.3 mg/dl
Indirect Bilirubin 0.52 mg/dl up to 1.5 mg/dl
S.G.O.T. (AST) 21.6 U/L 0 - 46 U/L
S.G.P.T. (ALT) 20.2 U/L 0 - 49 U/L
ALKALINE PHOSPHATASE 83.5 U/L
Men : 80-306
Women : 64-306
Children upto 15 Yrs : upto 644
Children upto 17 yrs : upto 483

Gamma Glutamyl Transpeptidase (GGT) 20.0 IU/L 0 - 55 IU/L

Total Protein 6.9 gms/dl 6.6 - 8.3 gms/dl

Albumin 3.5 gms/dl 3.4 - 5.0 gms/dl

Globulin 3.4 gms/dl 2.3 - 3.5 gms/dl

A/G Ratio 1.0:1.0 1.2 : 1.0

Dr. MAHADEVA. K.C.
M.D., (Path)
KMC. No.: 17647



Bangalore Diagnostics & Multi-Speciality Centre

Quality Assurance : EQAP from AIIMS & CMC- Vellore

Quality. Trust. Since 1982.

198, 12th Main, 3rd Block, (Above Namma MTR, Next to SBI), Rajajinagar, Bangalore- 560 010.
Ph. : 080-23505407, 9448079978 e-mail : bangalore.d.s@gmail.com

Name : MRS. K. BHARATHI

Reg. No : C6696

Age/Sex: 53 Year(s) / Female

Date : 22/02/2022

Ref. by : DR. BANK OF BARODA

Corporate: NON CORPORATE

Test Name

Result

Reference Range

Page 3 of 4

BIOCHEMISTRY REPORT

SERUM CREATININE 1.02 mg/dl Females 0.6 – 1.2 mg/dl
Males 0.7 – 1.4 mg/dl

BLOOD UREA NITROGEN (BUN) 11.2 mg/dl 7-18 mg/dl

URIC ACID 5.12 mg/dl M: 3.5 -7.2 mg/dl
F: 2.6 - 6.0 mg/dl

ELECTROLYTES

SODIUM 138.9 mmol/L 135 - 155 mmol/L

POTASSIUM 4.14 mmol/L 3.5 - 5.5 mmol/L

CHLORIDE 99.0 mmol/L 98 - 107 mmol/L

URINE EXAMINATION REPORT

PHYSICAL EXAMINATION

COLOUR LIGHT YELLOW

APPEARANCE CLEAR

REACTION ACIDIC

BIOCHEMICAL EXAMINATION

PROTEIN NIL

GLUCOSE NIL

BILE SALT NIL

BILE PIGMENT NIL

SPECIFIC GRAVITY 1.019 1.003 – 1.035

MICROSCOPIC EXAMINATION

PUS CELLS 1-2/HPF

EP CELLS 2-3/HPF

MACROPHAGES NIL

R.B.C.s ABSENT

CASTS NIL

Dr. MAHADEVA. K.C.
M.D., (Path)
KMC. No.: 17647



Bangalore Diagnostics & Multi-Speciality Centre

Quality Assurance : EQAP from AIIMS & CMC- Vellore

Quality. Trust. Since 1982.

198, 12th Main, 3rd Block, (Above Namma MTR, Next to SBI), Rajajinagar, Bangalore- 560 010.
Ph. : 080-23505407, 9448079978 e-mail : bangalore.d.s@gmail.com

Name : MRS. K. BHARATHI

Reg. No : C6696

Age/Sex: 53 Year(s) / Female

Date : 22/02/2022

Ref. by : DR. BANK OF BARODA

Corporate: NON CORPORATE

Test Name

Result

Reference Range

Page 4 of 4

URINE EXAMINATION REPORT

MICROSCOPIC EXAMINATION

CRYSTALS

NIL

----- End of Report -----

Biochemist

Microbiologist

Pathologist

Dr. MAHADEVA. K.C.
M.D., (Path)
KMC. No.: 17647



Bangalore Diagnostics & Multi-Speciality Centre

PROCESSED AT :

Thyroid

5CA-711, 3rd Floor,

HRBR 2nd Block,

Hennur, Bengaluru-560043

Quality Assurance : EQAP from AIIMS & CMC- Vellore

Quality. Trust. Since 1982.

198 12th Main, 3rd Block, (Above Namma MTR, Next to SBI), Rajajinagar, Bangalore- 560 010.

Ph. : 080-23505407, 9448079978 e-mail : bangalore.d.s@gmail.com

NAME : K BHARATHI (53Y/F)
REF. BY : BDL
TEST ASKED : T3-T4-TSH

SAMPLE COLLECTED AT :
(5600101744),BANGLORE DIAGNOSTIC AND
MULTISPECIALITY CENTRE,198 3RD BLOCK 12TH MAIN
RAJAJINAGAR BANGLORE,560010

TEST NAME	TECHNOLOGY	VALUE	UNITS	REFERENCE RANGE
TOTAL TRIIODOTHYRONINE (T3)	C.L.I.A	116	ng/dl	60-200
TOTAL THYROXINE (T4)	C.L.I.A	8.9	µg/dl	4.5-12
THYROID STIMULATING HORMONE (TSH)	C.L.I.A	3.12	µIU/ml	0.3-5.5

Comments : SUGGESTING THYRONORMALCY

Please correlate with clinical conditions.

Method :

T3 - Competitive Chemi Luminescent Immuno Assay

T4 - Competitive Chemi Luminescent Immuno Assay

TSH - SANDWICH CHEMI LUMINESCENT IMMUNO ASSAY

~~ End of report ~~

Sample Collected on (SCT) : 22 Feb 2022 08:40

Sample Received on (SRT) : 22 Feb 2022 16:58

Report Released on (RRT) : 22 Feb 2022 19:03

Sample Type : SERUM

Labcode : 2202089319/BAN03

Barcode : W8616910



Prachi Sinkar

Dr.Prachi Sinkar MD(Path)

Caesar

Dr.Caesar Sengupta MD(Micro)

Page : 1 of 1



Abdomen And Pelvic Ultrasound Scan Report

Name : Mrs.K.Bharathi

Date: 22/02/2022

Ref By : Bank of Baroda

Age/ Gender 53 Years / Female

Liver : Normal in size, shape and echotexture. No focal lesion seen.

No intrahepatic biliary dilatation seen. PV & CBD is normal.

Gall Bladder: GB is Partially Contracted.

Pancreas : Normal in size and echotexture. No focal lesion, Pancreatic duct appears normal.

Spleen : Normal in size, shape and echotexture.

Kidneys : Both Kidney's are normal in size, shape and position.

No Calculi / Hydronephrosis seen. Cortico medullary differentiation is good.

Right Kidney : 96 x 18 mm **Left Kidney : 97 x 15 mm**

Urinary Bladder: Normal in contour and wall thickness with clear contents.

Uterus : Anteverted, Measures **67 x 30 x 41 mm**, Normal in size,

Shape and Echotexture. Endometrial thickness **3 mm**; POD is empty.

Ovaries : Both Ovaries are not visualized.

IMPRESSION:

- Normal Sonologic Study.

Dr. Mohan Kumar

Consultant Radiologist

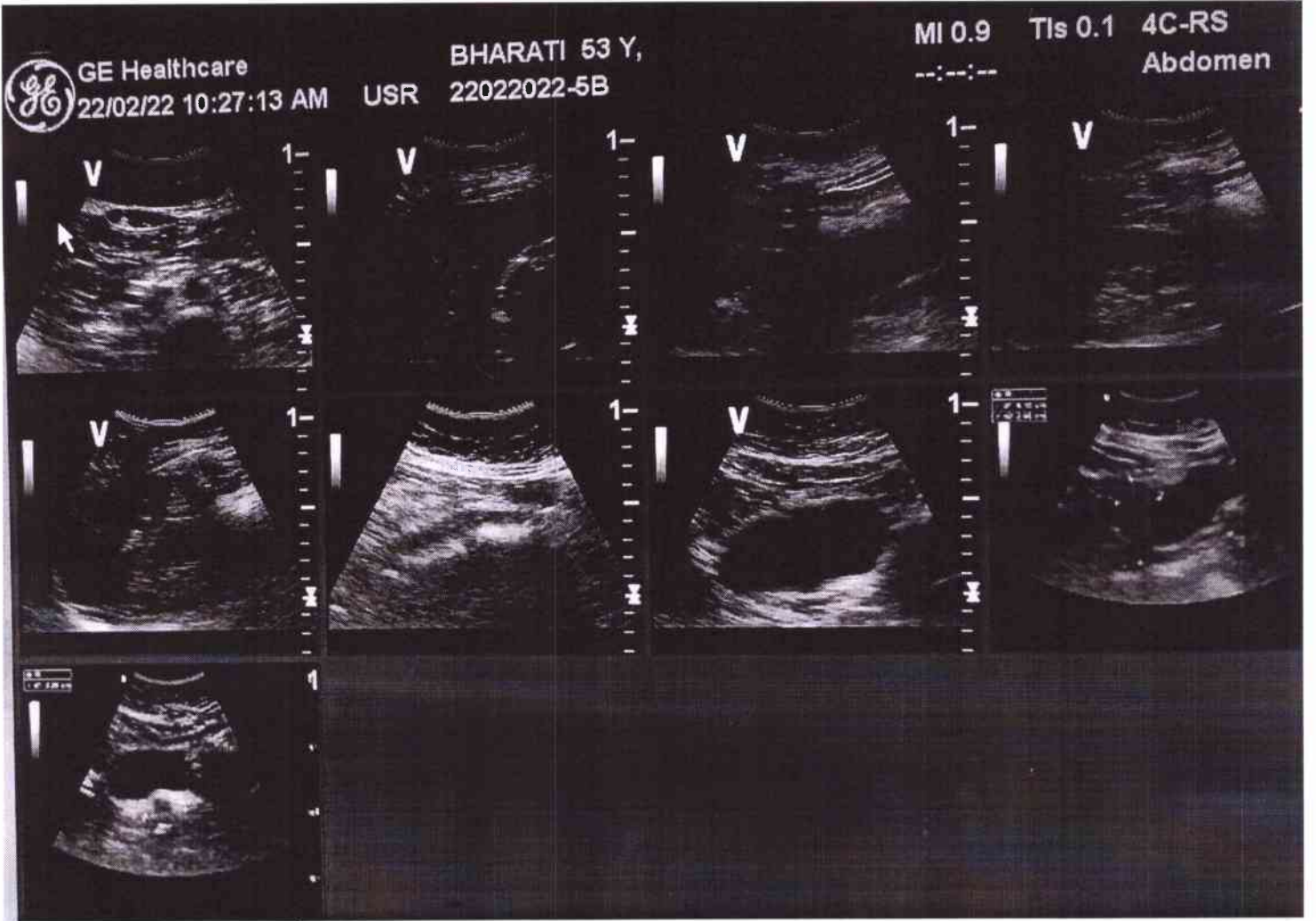

BANGALORE DIAGNOSTICS &
MULTISPECIALITY CENTRE
198, 12th Main, 3rd Block
Rajajinagar, Bangalore-560 010



Echocardiography Report

Name : Mrs.K.Bharathi

Date: 22/02/2022

Ref By : Bank of Baroda

Age/ Gender 53 Years / Female

LA	: 35 mm	MV	: E 0.64 A : 0.64 m/sec
AO	: 26 mm	AV	: 1.23 m/sec
RVID	: 22 mm	TV	: 0.61 m/sec
LVIDD	: 47 mm	PV	: 0.57 m/sec
LVIDS	: 32 mm		
IVSD	: 11 mm	MR	: Nil
IVSS	: 17 mm	AR	: Nil
LVPWD:	10 mm	TR	: Nil
LVPWS	: 17 mm	PR	: Nil
FS	: 33 %		
EF	: 61 %		
LV mass:	283 gm		

IMPRESSION

- Normal Chamber Dimensions.
- No RWMA.
- Normal LV Systolic Function. LVEF 61%
- Normal Valves.
- Normal Color Flow and Spectral Doppler Study.
- No Thrombus / PE.

Dr.

Consultant Cardiologist



GE Healthcare
22/02/22 10:31:54 AM

USR

BHARATI 53 Y,
22022022-5B

MI 1.1

TIs 0.4

3S-RS
Cardiac1

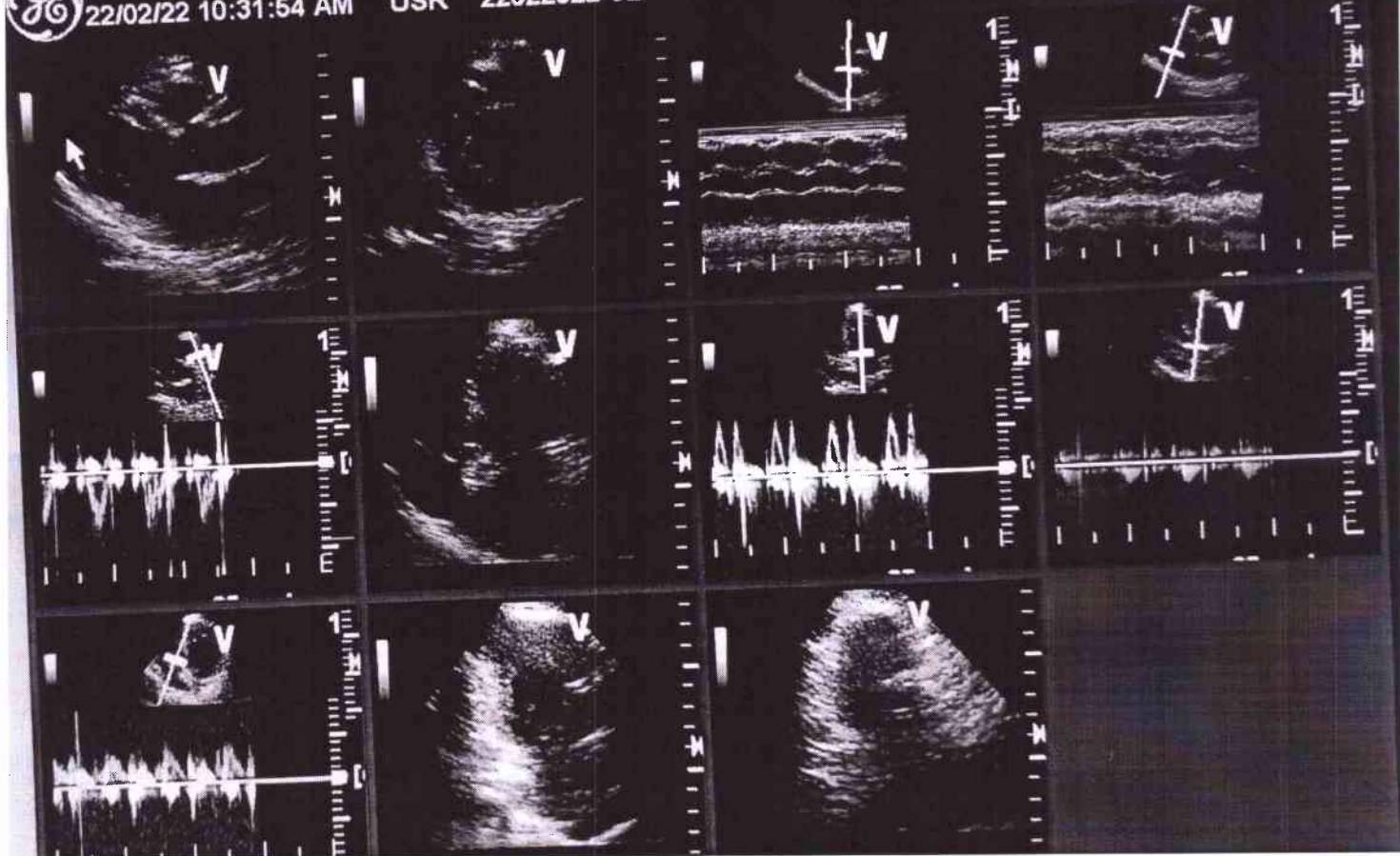

BANGALORE DIAGNOSTICS &
MEDICAL QUALITY CENTRE
108, 12th Main, 3rd Block
Fajajinagar, Bangalore-560 010



Bangalore Diagnostics & Multi-Speciality Centre

Quality Assurance : EQAP from AIIMS & CMC- Vellore

Quality. Trust. Since 1982.

198, 12th Main, 3rd Block, (Above Namma MTR, Next to SBI), Rajajinagar, Bangalore- 560 010.
Ph. : 080-23505407, 9448079978 e-mail : bangalore.d.s@gmail.com

Breast Ultrasound Scan Report

Name : Mrs.K.Bharathi
Ref By : Bank of Baroda

Date: 22/02/2022
Age/ Gender 53 Years / Female

Right Breast: Shows normal echotexture of glandular and adipose soft tissue.

There is no evidence of Solid / Cystic Foci's.

Nipple and retroareolar regions appeared normal.

No ductal dilatation seen.

Left Breast: Shows normal echotexture of glandular and adipose soft tissue.

There is no evidence of Solid / Cystic Foci's.

Nipple and retroareolar regions appeared normal.

No ductal dilatation seen.

There is no evidence of enlarged lymphnode's seen.

IMPRESSION:

- Normal Sonologic Study.

BIRAD'S SCORE : I - Suggest Routine Screening.

Dr. Mohan Kumar

Consultant Radiologist

BANGALORE DIAGNOSTICS &
MULTI-SPECIALITY CENTRE
198, 12th Main, 3rd Block
Rajajinagar, Bangalore-560 010



GE Healthcare
22/02/22 10:39:16 AM

USR

BHARATI 53 Y,
22022022-5B

MI 0.6 TIS 0.4 12L 10
Breast

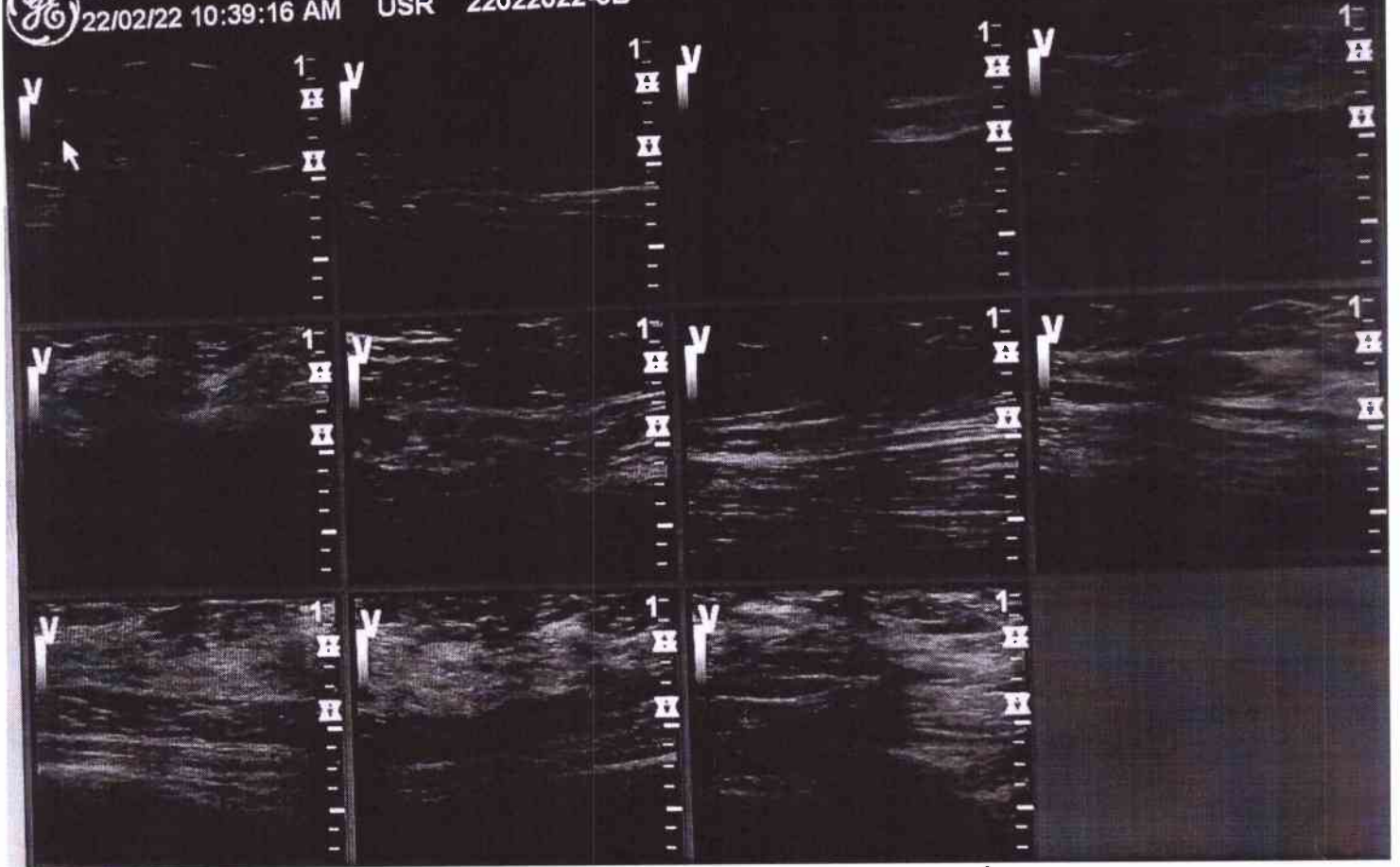

BANGALORE DIAGNOSTICS &
MULTISPECIALITY CENTRE
108, 12th Main, 3rd Block
Rajajinagar, Bangalore-560 010



Bangalore Diagnostics & Multi-Speciality Centre

Quality Assurance : EQAP from AIIMS & CMC- Vellore

Quality. Trust. Since 1982.

198, 12th Main, 3rd Block, (Above Namma MTR, Next to SBI), Rajajinagar, Bangalore- 560 010.
Ph. : 080-23505407, 9448079978 e-mail : bangalore.d.s@gmail.com

Patient Name	MRS.K.BHARATHI	Patient Id	X-RAY-41
Age/DOB	53/	Gender	F
Ref.Doctor	BANK OF BARODA	Date	22/02/2022

X-RAY CHEST PA VIEW

OBSERVATION:

Both hila are normal.

Cardiophrenic and costophrenic angles are normal.

The trachea is central.

The mediastinal and cardiac silhouette are normal.

Cardiothoracic ratio is normal.

Bones of the thoracic cage are normal.

Soft tissues of the chest wall are normal.

IMPRESSION:

NORMAL STUDY

Dr. Vijay Kumar
MBBS, MDRD
Consultant Radiologist

BANGALORE DIAGNOSTICS &
MULTI-SPECIALITY CENTRE
198, 12th Main, 3rd Block
Rajajinagar, Bangalore-560 010

R

DXC41 MRS.K.BHARATHI 53/ F 22/02/2022 10:55:49
BANGALORE DIAGNOSTIC SERVICE RAJAJINAGARA -BANGALORE-560010



Bangalore Diagnostics & Multi-Speciality Centre

Quality Assurance : EQAP from AIIMS & CMC- Vellore

Quality. Trust. Since 1982.

198, 12th Main, 3rd Block, (Above Namma MTR, Next to SBI), Rajajinagar, Bangalore- 560 010.
Ph. : 080-23505407, 9448079978 e-mail : bangalore.d.s@gmail.com

ELECTROCARDIOGRAM

NAME/AGE : Mrs. H. Bharathi

Lab No.: Bank of Baroda DATE: 22/02/22

ECG FINDINGS

Standardization	cen	Rate	98
Rhythm	sin	Axis	✓
P Wave	N	PR Interval	norm
Q Wave	N	QRS Voltage	1.2V in lead 2
QRS Duration	80ms	ST Segment	ST elevated
QT interval	370ms		
U Wave		T Wave	N
Recommendations			

BANGALORE DIAGNOSTICS &
MULTI-SPECIALITY CENTRE
198, 12th Main, 3rd Block
Rajajinagar, Bangalore-560 010

Dr. _____

Dr. ASHOK
MB (Internal Medicine)
Reg No 13444

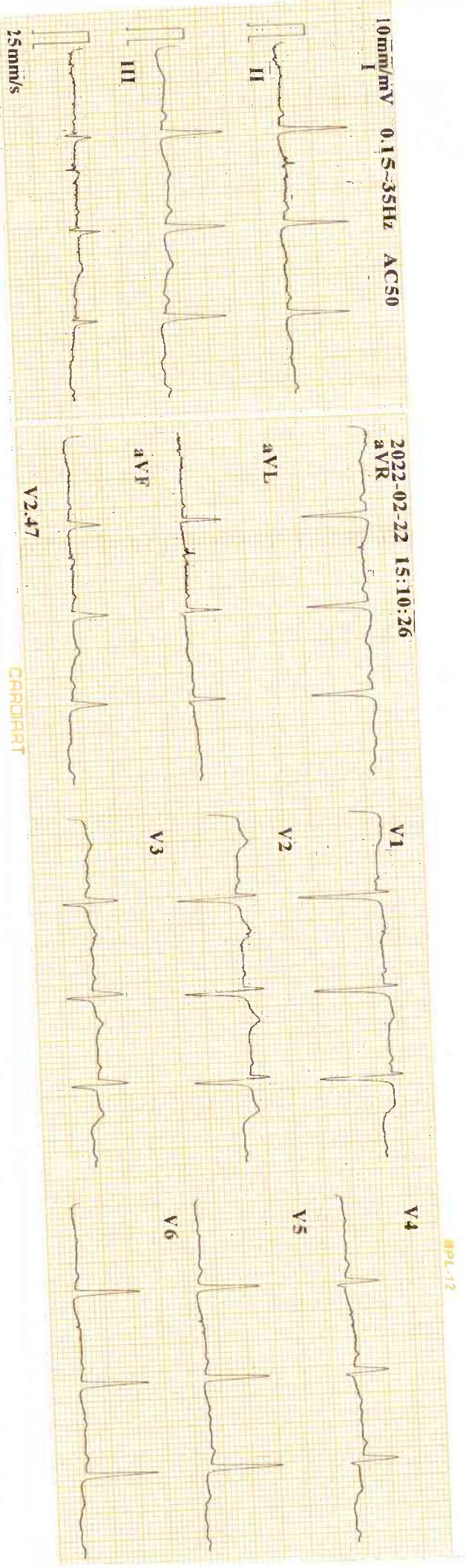

10mm/mV 0.15-35Hz AC50

2022-02-22 15:10:26

CARDIART

MPL-12

ID : 220222-1510
 Name : *H. Bhargava*
 Age : 53 yr
 Sex : Female
 BP :
 Height : cm
 Weight : kg

Minnesota Code:
 4-5-0(aVL)
 5-4-0(I)
 9-4-1(V3)

IHR : 93 bpm
 P Dur : 82 ms
 PR int : 126 ms
 QRS Dur : 109 ms
 QT/QTc int : 332/415 ms
 P/QRS/T axis : -45/-44/40 °
 RV5/SV1 amp : 1.163/1.300 mV
 RV5+SV1 amp : 2.461 mV
 RV6/SV2 amp : 1.214/1.008 mV

Diagnosis Information:
 800: Sinus Rhythm
 611: Flattened T Wave(I)

Report Confirmed by: