

Name : _____
yrs _____ cm _____ Kg _____ BP _____

Shivani Sharma 22/11

Shivani

WNL

Heart Rate : 70 bpm

INTERVAL (ms)
PR : 95 QRS : 47
QT : 402 QTc : 441
ST : 187

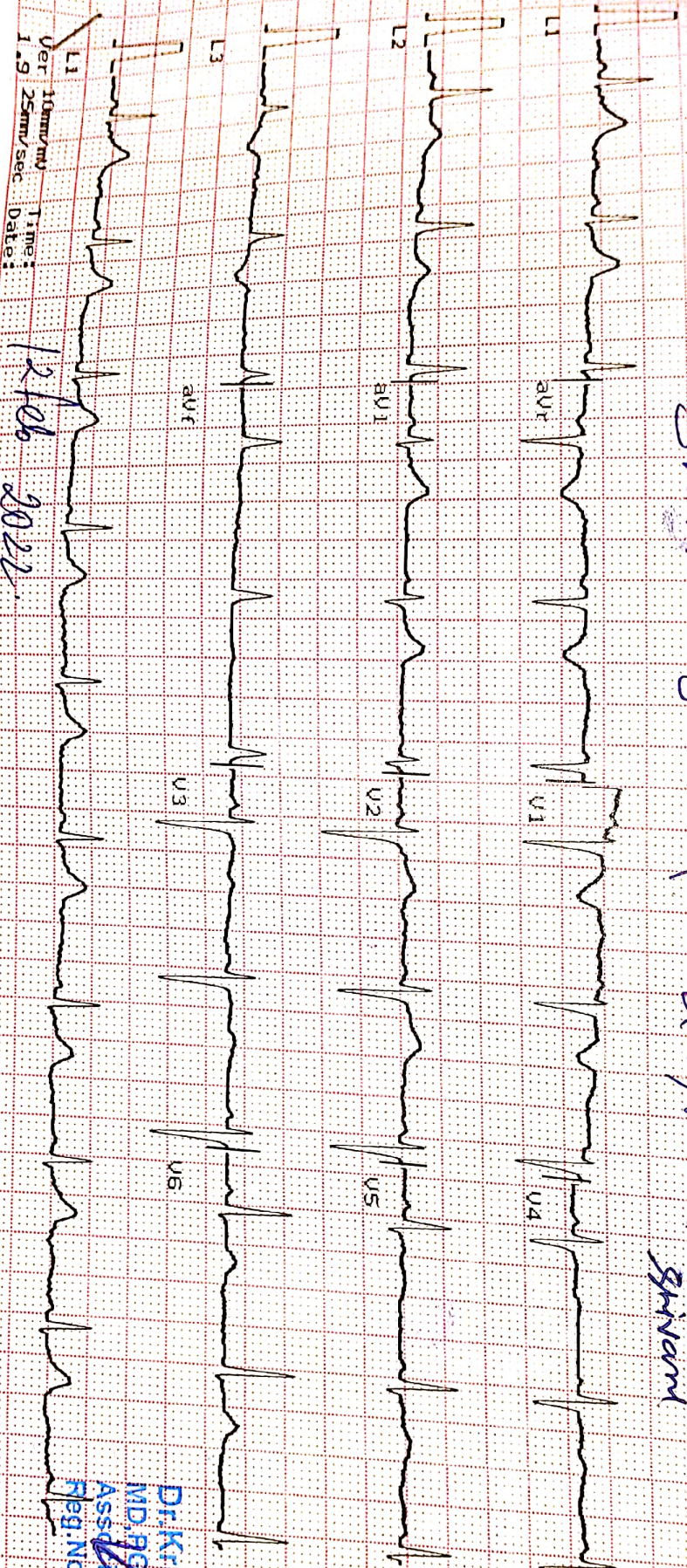

Ver 10mm/mV
1.9 25mm/sec
Time _____
Date _____

12/11/2022

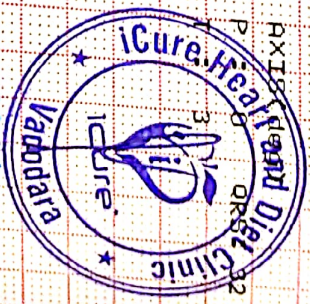

Dr. Krish P. Vaidya
MD, PGDCC
Associate Consultant - Cardiology
Reg. No. G-50510

Macstros

Macstros

Macstros

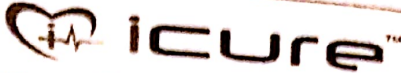

Heart & General Clinic

iCure Heart & Diet Clinic, 402, Epsilon tower, opp Pasha bhal park, Race course, Vadodara

:: PERSONAL HEALTH REPORT ::

NAME <u>Shivami Sheeromei.</u>	DATE
	SR. NO. SEX. <u>Female</u> AGE <u>22 years</u> HEIGHT <u>159 cm.</u> WEIGHT <u>62 kg.</u>

HISTORY

Present History : NO
 Past Illness History : NO Diabetes/Hypertension/Tuberculosis/Asthma/Epilepsy
 Past Occupational History : NO
 Family History : Father HEN & Diabetic
 Personal History : NO
 Addiction : NO Tobacco/Gutkha/Smoking/Alcohol

GENERAL EXAMINATION

T.P.R. : 16 min B.P. : 120/80 mm Hg :
 Pallor/Icterus/Cyanosis/Varicosity/Lymph Nodes/Thyroid/Oedema/NVE/Other : NAD

SYSTEMIC EXAMINATION

R.S. : NAD
 C.V.S : NAD
 C.N.S : NAD
 A.S. : NAD
 Musculo-skelet System : NAD

E.N.T. Ex. <u>NAD</u>	ACUITY OF VISION		RT EYE	LT EYE
	Without Glass	DISTANT	6/ <u>6</u>	6/ <u>6</u>
Dental Ex. <u>NAD</u>		Near	6/ <u>6</u>	6/ <u>6</u>
Skin Ex. <u>NAD</u>	With Glass	DISTANT	6/	6/
Psychic Ex. <u>NAD</u>		Near	6/	6/
COLOUR BLINDNESS			<u>NAD</u>	

REMARK

ADVICE

The Worker is FIT/UNFIT for the assigned job.



Dr. Krish P. Vaidya
 M.D. (P) KRISH VAIDYA
 Associate Consultant-Cardiology
 Reg. No. G-50510



भारत सरकार

Government of India



शिवानी शर्मा
Shivani Sharma

जन्म तिथि/DOB: 10/07/1999
महिला / Female



7351 1953 6048

आधार - आम आदमी का अधिकार

Shivani





J K V LABORATORY

FF-5, Pancham Elite, Khodiyar Nagar, New V.I.P. Road, Vadodara-390 022.
8320343731 / 9601969303M jkvlaboratory2021@gmail.com



Patient's Name : **SHIVANI SHARMA**
Referred by : I Cure Heart & Diet Clinic
Date : 12/02/2022 20:49

Ref. No. : 9404
Age : 22 Years
Sex : Female

BIOCHEMICAL TESTS

Test Name	Result	Units	Biological Reference Interval
Uric Acid :	5.06	mg/dl	3.4 - 7.0

DR K K PATEL

MD (G-20476)

CONSULTANT PATHOLOGIST





JKV LABORATORY



FF-5, Pancham Elite, Khodiyar Nagar, New V.I.P. Road, Vadodara-390 022.
8320343731 / 9601969303M jkvlaboratory2021@gmail.com

Patient's Name : **SHIVANI SHARMA**
Referred by : I Cure Heart & Diet Clinic
Date : 12/02/2022 20:49

Ref. No. : 9404
Age : 22 Years
Sex : Female

BLOOD GROUP

Test Name	Result
ABO System :	"B"
Rh Typing :	"POSITIVE"

DR K K PATEL

MD (G-20476)

CONSULTANT PATHOLOGIST

G-23327
M.D. (Pathology)



J K V LABORATORY



FF-5, Pancham Elite, Khodiyar Nagar, New V.I.P. Road, Vadodara-390 022.
8320343731 / 9601969303M jkvlaboratory2021@gmail.com

Patient's Name : SHIVANI SHARMA
Referred by : I Cure Heart & Diet Clinic
Date : 12/02/2022 20:49

Ref. No. : 9404
Age : 22 Years
Sex : Female

HBA1C [Glycosylated Haemoglobin]

Test Name	Result	Units	Biological Reference Interval
Glycosylated Haemoglobin : (HBA1C)	4.8	%	Excellent control: 4.2-6.2 Good Control : 6.3-7.2 Fair Control : 7.3-8.2 Poor Control : >8.3
Estimated Average glucose :	91.06	mg/dl	

Comment *As per the new 2009 update of American Diabetes Association regarding HbA1C & Mean Blood Glucose relationship.

NOTE: This test is used to monitor diabetic patients compliance with the therapeutic regimen and long term blood glucose control. It's level is proportional to both the average blood glucose concentration and the life span of the red blood cells (RBC) in circulation. HbA1c values are free of day to day glucose fluctuations and are unaffected by exercise or recent food intake.

DR. K. K. PATEL

MD (G-20476)

CONSULTANT PATHOLOGIST



J K V LABORATORY



FF-5, Pancham Elite, Khodiyar Nagar, New V.I.P. Road, Vadodara-390 022.
8320343731 / 9601969303M jkvlaboratory2021@gmail.com

Patient's Name : SHIVANI SHARMA
Referred by : I Cure Heart & Diet Clinic
Date : 12/02/2022 20:49

Ref. No. : 9404
Age : 22 Years
Sex : Female

THYROID FUNCTION TEST

Test Name	Result	Units	Biological Reference Interval
Serum T3 :	0.83	ng/ml	[0.60 - 1.81]
Serum T4 :	6.44	µg/dl	[4.50 - 10.90]
Serum TSH : (CHEMILUMINESCENCE)	2.060	µIU/ml	[0.55 - 4.78]

Thyroid stimulating hormone (TSH) is synthesized and secreted by the anterior pituitary in response to a negative feedback mechanism involving concentrations of FT3 (free T3) and FT4 (free T4). Additionally, the hypothalamic tripeptide, thyrotropin-releasing hormone (TRH), directly stimulates TSH production. TSH stimulates thyroid cell production and hypertrophy, also stimulate the thyroid gland to synthesize and secrete T3 and T4. Quantification of TSH is significant to differentiate primary (thyroid) from secondary (pituitary) and tertiary (hypothalamus) hypothyroidism. In primary hypothyroidism, TSH levels are significantly elevated, while in secondary and tertiary hypothyroidism, TSH levels are low.

TSH levels During Pregnancy :

- First Trimester : 0.1 to 2.5 µIU/mL
- Second Trimester : 0.2 to 3.0 µIU/mL
- Third trimester : 0.3 to 3.0 µIU/mL

Reference : Carl A.Burtis,Edward R.Ashwood,David E.Bruns. Tietz Textbook of Clinical Chemistry and Molecular Diagnostics. 5th Edition. Philadelphia: WB Saunders,2012:2170

DR. K. K. PATEL
MD (G-20476)
CONSULTANT PATHOLOGIST



J K V LABORATORY



FF-5, Pancham Elite, Khodiyar Nagar, New V.I.P. Road, Vadodara-390 022.
8320343731 / 9601969303M jkvlaboratory2021@gmail.com

Patient's Name : **SHIVANI SHARMA**
Referred by : I Cure Heart & Diet Clinic
Date : 12/02/2022 20:48

Ref. No. : 9404
Age : 22 Years
Sex : Female

LIVER FUNCTION TEST

Test Name	Result	Units	Biological Reference Interval
S.G.P.T. (ALT) :	27.5	U/L	30- 65
S.G.O.T. (AST) :	22.4	IU/L	[Female: 0 - 31] [Male: 0 - 35]
S. Alkaline Phosphatase :	90	IU/L	[upto 15 yrs Female 50-162] [>20 yrs Female 42 - 141] [>20 yrs Male 53 - 119]
S. Bilirubin (Total) :	1.18	mg/dl	[0.1 to 1.2]
S. Bilirubin (Direct) :	0.35	mg/dl	[0.0 to 0.3]
S. Bilirubin (Indirect) :	0.83	mg/dl	[0.0 to 0.9]
S. Proteins: (Total) :	7.44	gm/dl	[6.6 to 8.8]
S. Albumin :	3.91	gm/dl	[3.5 to 5.2]
S. Globulin :	3.53	gm/dl	[2.5 to 3.0]
A/G Ratio :	1.1		
G.G.T. : (Gamma-Glutamyl Transferase)	28.4	IU/L	[8 to 78]

DR K K PATEL
MD (G-20476)
CONSULTANT PATHOLOGIST



JKV LABORATORY



FF-5, Pancham Elite, Khodiyar Nagar, New V.I.P. Road, Vadodara-390 022.
☎ 8320343731 / 9601969303 ✉ jkvlaboratory2021@gmail.com

Patient's Name : SHIVANI SHARMA
Referred by : I Cure Heart & Diet Clinic
Date : 12/02/2022 20:48

Ref. No. : 9404
Age : 22 Years
Sex : Female

RENAL FUNCTION TEST

Test Name	Result	Units	Biological Reference Interval
Blood Urea :	18.6	mg/dl	[12.6 to 42.6]
Blood Urea Nitrogen :	9.4	mg/dl	[8 to 23]
Serum Creatinine :	1.10	mg/dl	[Male : 0.6 to 1.1] [Female : 0.5 to 0.9]

DR K K PATEL

MD (G-20476)

CONSULTANT PATHOLOGIST



J K V LABORATORY



FF-5, Pancham Elite, Khodiyar Nagar, New V.I.P. Road, Vadodara-390 022.
8320343731 / 9601969303M jkvlaboratory2021@gmail.com

Patient's Name : SHIVANI SHARMA
Referred by : I Cure Heart & Diet Clinic
Date : 12/02/2022 20:48

Ref. No. : 9404
Age : 22 Years
Sex : Female

LIPID PROFILE

Test Name	Result	Units	Biological Reference Interval
Cholesterol :	158.4	mg/dl	Desirable level/low risk : < 200 Borderline level/moderate risk : 200-250 Elevated level/ high risk : > 250
Triglyceride :	91.4	mg/dl	Normal : <150 Borderline high : 150-200 High : > 200
HDL Cholesterol :	56.2	mg/dl	Desirable level/low risk : >60 Borderline level/moderate risk : 35-60 Elevated level/ high risk : <35
LDL Cholesterol :	83.92	mg/dl	Desirable level/low risk : <130 Borderline level/moderate risk : 130-159 Elevated level/ high risk : >159
VLDL :	18.28	mg/dl	Upto 34
Chol./HDL Ratio :	2.8		
LDL/HDL Ratio :	1.5		Desirable level/low risk : 0.5-3.0 Borderline level/moderate risk : 3.0-6.0 Elevated level/ high risk : >6.0
Total Lipids :	608.2	mg/dl	400 - 1000

DR K K PATEL

MD (G-20476)

CONSULTANT PATHOLOGIST



J K V LABORATORY

FF-5, Pancham Elite, Khodiyar Nagar, New V.I.P. Road, Vadodara-390 022.
8320343731 / 9601969303M jkvlaboratory2021@gmail.com



Patient's Name : SHIVANI SHARMA
Referred by : I Cure Heart & Diet Clinic
Date : 12/02/2022 20:48

Ref. No. : 9404
Age : 22 Years
Sex : Female

HEMOGRAM

Test Name	Result	Units	Biological Reference Interval
Hemoglobin :	12.6	g/dl	[12.0-16.0]
Total RBC Count :	4.00	mill/cmm	[4.2-5.4]
<u>Blood Indices</u>			
P.C.V :	36.1	%	[37-47]
M.C.V. :	90.25	femtolitre	[78-100]
M.C.H. :	31.5	pg	[27-31]
M.C.H.C. :	34.9	g/dl	[32-36]
R.D.W. :	12.6	%	[11.5-14.0]
Total WBC Count :	8800	/cmm	[4000-10000]
Platelet Count :	255000	/cmm	150000-450000
<u>Differential WBC Count</u>			
Polymorphs :	60	%	[60 - 70]
Lymphocytes :	34	%	[20 - 40]
Eosinophils :	02	%	[1 - 4]
Monocytes :	04	%	[2 - 6]
Basophils :	00	%	[0 - 1]
MPV :	9.1		
PDW-CV :	11.3		
PDW-SD :	12.4		
PCT :	0.18		
P-LCR :	24.5		
<u>Erythrocyte Sedimentation Rate</u> [Modified Westergren]			
After 1 hour :	08	mm	[M: 1 - 7 / F: 3 - 12]

DR. K.K. PATEL
MD (G-20476)
CONSULTANT PATHOLOGIST

Heart & General Clinic

2D Echocardiography & Color Doppler Report

iCure Hear care, 402, Epsilon tower, opp Pasha bhai park, Race course, Vadodara

Name :Mrs Shivani Sharma Age/ Sex : 22yrs/female		Date: 12/02/2022
MEASUREMENTS		OBSERVED
AORTIC ROOT	[22-33]	29
LEFT ATRIUM	[29-40]	31
LEFT VENTRICLE [ES]	[22-37]	28
LEFT VENTRICLE [ED]	[39-51]	42
RIGHT VENTRICLE [ED]	[13-24]	21
I.V.S THICKNESS	[8 - 10]	09
L.V.P.WALL THICKNESS[ED]	[8 - 10]	09
I.V.S / L.V.P.W RATIO		-
L V EJECTION FRACTION	[50-70]	65%
FRACTIONAL SHORTENING	[27- 43]	40%

MOTION:

I.V.S.: Normal

L.V.P.W: Normal

VALVES:

ANTERIOR MITRAL

LEAFLET : NORMAL

EF - SLOPE : NORMAL

DE EXCN : NORMAL

EPSS : NORMAL

AORTIC VALVE : NORMAL

TRICUSPID VALVE : NORMAL

PULMONARY VALVE : NORMAL

RVOT : NORMAL

OTHER ABNORMALITIES : NIL

POSTERIOR MITRAL

LEAFLET : NORMAL

STRUCTURE : NORMAL

MOTION : NORMAL

SUB VAL FUSION : NORMAL

CALCIFICATION: NIL

DOPPLER EVALUATION:

Structure	Flow Velocity	
MV	E - 2.96	A- 2.15
AV	1.4	
TV	1.8	
PV	1.9	
SHUNT	NIL	

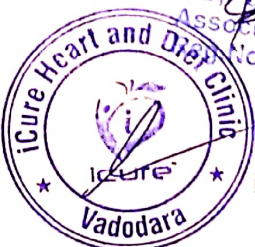
 Dr. Krish P. Vaidya
 MD. D. Sc.
 Associate Consultant-Cardiology
 No. G-50510
Dr. Krish Vaidya
MD. G-50510

 **iCure™**
Heart & General Clinic

CONCLUSION:

Fair LV systolic function. [LV EF – 65%]
No RWMA
Normal Cardiac Chambers
NO LVDD
No MR, No MS
No AR, No AS
Normal values & blood flow velocities.
No TR, NO PAH
No e/o PE / PAH / clot / shunt.

Dr. Krish P. Vaidya
MD, PGCC
Associate Consultant - Cardiology
Reg. No. G-50510

Dr. Krish Vaidya
MD. G-50510



PARAMOUNT DIAGNOSTIC & RESEARCH CENTRE

(A Unit of Paramount Charity Trust)

Radiology ■ Pathology ■ Histopathology ■ Molecular Biology

NAME : SHIVANI SHARMA

AGE : 22 Y/F

DATE : 12/02/2022

X RAY CHEST (PA)

OBSERVATIONS:

Both the lung fields and apices appear clear.
Both the hilar shadow appears normal.
Cardiac silhouette appears normal.
Both the costophrenic sinuses are clear.
Mediastinal and tracheal shadows are normal.
Both the domes of diaphragm are normal.
Visualized rib cage and clavicle are normal.

COMMENTS:

No significant abnormality is seen.

DR GIRISH PARMAR (M.D.)
CONSULTANT RADIOLOGIST

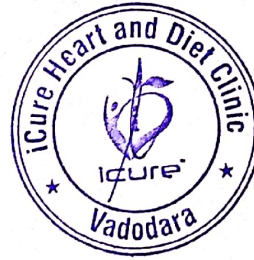

24 hours Emergency Service Available for CT Scan / MRI / Pathology AMBULANCE SERVICE AVAILABLE

Main Branch : Paramount Complex, Gotri Road, Race Course, Vadodara. Ph.: 0265 - 2395772, 2397438, 6647222, +91 - 6352731463.

Path. Lab : 0265 - 6603900/901/902/903, +91 - 8160225911, +91 - 9099066029

City Branch : Opp. Brahman Sabha Hall, Pratap Road, Dandiabazar, Vadodara. Ph.: 0265 - 2423233, +91 - 6352734810

PARAMOUNT DIAGNOSTIC & RESEARCH CENTRE

(A Unit of Paramount Charity Trust)

Radiology ■ Pathology ■ Histopathology ■ Molecular Biology

NAME : SHIVANI SHARMA	AGE: 22 Y/F	DATE : 12/02/2022
-----------------------	-------------	-------------------

ULTRASONOGRAPHY OF WHOLE ABDOMEN

(Screening)

Liver is normal in size 143mm and shows normal parenchymal reflectivity. No focal lesion is seen. Hepatic veins appear normal. There is no evidence of any dilated intra hepatic biliary radicals.

Portal Vein appears normal in diameter. Common Bile Duct is of normal diameter.

Gallbladder is physiologically distended with normal wall thickness. There is no evidence of gallstones. No evidence of peri-cholecystic fluid or probe tenderness.

Pancreas is normal in size and shows homogenous reflectivity. There is no evidence of any calcification or ductal dilatation.

Spleen is normal size 97mm and shows a homogenous echotexture. There is no evidence of any focal lesion.

Both Kidneys are normal in position and size. They show normal cortical reflectivity and cortico-medullary distinction. There is no evidence of renal calculi, hydronephrosis or mass seen.

Bladder is well distended and shows normal wall thickness. No evidence of intra-luminal mass or calculi.

Uterus appears normal in size. Uterine myometrial echotexture is homogeneous. No focal lesion is seen. CET measures 6.3mm.

Both Ovaries appears normal in size & reflectivity. No evidence of any adnexal mass.

There is no evidence of ascites.

No evidence of any gross bowel mass seen.

No evidence of any aorto-caval or mesenteric root lymphadenopathy.

No mass or collection in right iliac fossa.

CONCLUSION: No sonographic abnormality is seen.

DR GIRISH PARMAR (M.D.)
CONSULTANT RADIOLOGIST



24 hours Emergency Service Available for CT Scan / MRI / Pathology AMBULANCE SERVICE AVAILABLE

Main Branch: Paramount Complex, Gotri Road, Race Course, Vadodara. Ph.: 0265 - 2395772, 2397439, 6647222, +91 - 6352731483,
Path. Lab : 0265 - 6603900/901/902/903, +91 - 8160225911, +91 - 9099066029

City Branch: Opp. Brahman Sabha Hall, Pratap Road, Dandiabazar, Vadodara. Ph.: 0265 - 2423233, +91 - 6352734810



JKV LABORATORY



Name : SHIVANI SHARMA
Ref By : ICURE HEART & DIET CLINIC

Age/Sex : 22 Yrs./F
Date : 12/02/2022
Report ID. : 20

BIOCHEMISTRY

TEST	RESULT	UNIT	REFERENCE INTERVAL
FASTING (FBS)			
Blood Glucose	: 95.0	mg/dL	70.00 - 110.00 mg/dL
POST-PRANDIAL			
Blood Glucose	: 105.0	mg/dL	80 - 140 mg/dL

Done By Fully Auto Analyzer MIURA, A-1004

EXAMINATION OF URINE

Sample : FASTING

PHYSICAL EXAMINATION

Quantity : 10 mL
Colour : PALE YELLOW
Transparency : CLEAR
Specific Gravity : 1.003
Reaction : ACIDIC
Deposits : ABSENT

CHEMICAL EXAMINATION

Albumin : NIL
Sugar : NIL
Acetone : ABSENT
Bile Salts : ABSENT
Bile Pigments : ABSENT
Urobilinogen : NORMAL : ~ < 1.0 mg/dL
Occult Blood : ABSENT
Nitrate : ABSENT

MICROSCOPIC EXAMINATION

Pus Cells : 0-1 / hpf
RBC : NIL
Epithelial Cells : NIL
Crystals : NIL
Amorphous Phosphate : NIL
Cast : NIL

DR JIGAR (G23327)
M.D. Pathologist

Time : 7 a.m. to 9.00 p.m. • Emergency 24 Hrs.

FF-5, Pancham Elite, Khodiyar Nagar, New V.I.P. Road, Vadodara-390 022.

8320343731 / 9601969303 jkvlaboratory2021@gmail.com

Test Report are subject to technical limitations & should be clinically correlated. Laboratory may be contacted whenever required.