

Consult. PHYSICIAN /

**Blood Pressure** : mm of Hg

**Height** : cm

**Weight** : Kg

**Body Mass Index** :

**EMERGENCY**

**ACCIDENT & TRAUMA LINE**

---



Medicine Delivery at Your Doorstep Call.:

**07720965555**

**DEPARTMENT OF LABORATORY MEDICINE**

**HEMATOLOGY**

Final Report

**Patient Name** : MRS. SUSHMA NANAJI THAKARE  
**Age / Sex** : 50 Years / Female  
**UHID** : WHN2.0000344587  
**Primary Consultant** : DR. WOCKHARDT DOCTOR  
**Order No.** : 23866  
**Bill No.** : OCR3/24/0002662  
**Order Date** : 09/09/2023 09:02 AM  
**Sample Collection** : 09/09/2023 09:10 AM  
**Report Date** : 09/09/2023 10:08 AM  
**Specimen** : EDTA Blood

PARAMETER	METHOD	RESULT	UNIT	B.R.I
<b>MEDI-WHEEL BANK OF BARODA MALE AND FEMALE ABOVE 40</b>				
<b>Complete Blood Count (With ESR)- EDTA Blood</b>				
Haemoglobin	SLS Method	10.9	g%	11-15
Haematocrit	RBC Pulse Height Detection	34.9	%	40 - 50
MCV	Calculated	84.5	fl	83-101
MCH	Calculated	26.4	pg	27-32
MCHC	Calculated	31.2	g/dl	32-35
RBC Count	DC Detection	4.13	Million/ul	3.8-4.8
RDW-CV	Calculated	12.9	%	12-14
WBC Total Count ( TLC )	Electrical Impedance	8020	Cells/cumm	4000 - 10000
Neutrophils	Hydrodynamic Focussing And Microscopy	53	%	40-80
Lymphocytes	Hydrodynamic Focussing And Microscopy	26	%	20-40
Monocytes	Hydrodynamic Focussing And Microscopy	06	%	2-10
Eosinophils	Hydrodynamic Focussing And Microscopy	15	%	0-6
Basophils	Hydrodynamic Focussing And Microscopy	00	%	0-2
Platelet Count	Hydrodynamic Focussing DC	337	Thou/Cumm	150-450
MPV	Calculated	8.5	fl	9.4-12.3
Neutrophil Lymphocyte Ratio		2.03		
Leucocytes		Eosinophilia		
Blood ESR	Westergren Method	21	mm/hr	0-20

--- END OF REPORT ---



**DEPARTMENT OF LABORATORY MEDICINE**

Final Report

VAISHALI CHALSE  
Verified By

**BIOCHEMISTRY**

Partial reproduction of Report not permitted. This Report Relates to Sample received by Laboratory  
\* B.R.I : BIOLOGICAL REFERENCE INTERVAL \*\* Test not in Scope of Accreditation

Patient Name: MRS. SUSHMA NANAJI THAKARE  
Age / Sex: 50 Years / Female  
ID No: WHN2.0000344587  
Referring Consultant: DR. WOCKHARDT DOCTOR  
Order No: 23866  
Order No: OCR3/24/0002662

Order Date: 09/09/2023 09:02 AM  
Sample Collection: 09/09/2023 09:10 AM  
Report Date: 09/09/2023 10:14 AM  
Specimen: EDTA Blood

PARAMETER	METHOD	RESULT	UNIT	B.R.I
-----------	--------	--------	------	-------

**GLYCO-SYLATED HAEMOGLOBIN- EDTA BLOOD**

Glycosylated Haemoglobin	HPLC	5.7	%	Action required: 7.0-8.0% Good control: 6.5-7.0% Normal control: 4.8-6.4% Poor control: >8.0%
Estimated Mean glucose	Calculated	125.62	mg/dL	

--- END OF REPORT ---

  
Dr. LAXMI LOKESH  
Consultant Pathologist  
MDPATH

VAISHALI CHALSE  
Verified By

Partial reproduction of Report not permitted. This Report Relates to Sample received by Laboratory  
\* B.R.I : BIOLOGICAL REFERENCE INTERVAL \*\* Test not in Scope of Accreditation



**DEPARTMENT OF LABORATORY MEDICINE**

**BIOCHEMISTRY**

**Final Report**

<b>Patient Name</b>	: MRS. SUSHMA NANAJI THAKARE	<b>Order Date</b>	: 09/09/2023 09:02 AM
<b>Age / Sex</b>	: 50 Years / Female	<b>Sample Collection</b>	: 09/09/2023 11:29 AM
<b>UHID</b>	: WHN2.0000344587	<b>Report Date</b>	: 09/09/2023 12:17 PM
<b>Primary Consultant</b>	: DR. WOCKHARDT DOCTOR	<b>Specimen</b>	: Plasma
<b>Order No.</b>	: 23866		
<b>Bill No.</b>	: OCR3/24/0002662		

<u>PARAMETER</u>	<u>METHOD</u>	<u>RESULT</u>	<u>UNIT</u>	<u>B.R.I</u>
<b>MEDI-WHEEL BANK OF BARODA MALE AND FEMALE ABOVE 40</b>				
Plasma Glucose Post Prandial		90.35	mg/dl	70-140
Urine Sugar Post Prandial	Double Sequential Enzyme Reaction - GOD/ POD	na		

--- END OF REPORT ---

**VAISHALI CHALSE**  
Verified By

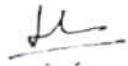
  
**Dr. LAXMI LOKESH**  
Consultant Pathologist  
MDPATH

Partial Reproduction of Report not permitted. This Report Relates to Sample received by Laboratory  
\* B.R.I : BIOLOGICAL REFERENCE INTERVAL \*\* Test not in Scope of Accreditation



**DEPARTMENT OF LABORATORY MEDICINE**

**BIOCHEMISTRY**

Final Report

**Patient Name** : MRS. SUSHMA NANAJI THAKARE  
**Age / Sex** : 50 Years / Female  
**UHID** : WHN2.0000344587  
**Primary Consultant** : DR. WOCKHARDT DOCTOR  
**Order No.** : 23866  
**Bill No.** : OCR3/24/0002662  
**Order Date** : 09/09/2023 09:02 AM  
**Sample Collection** : 09/09/2023 09:10 AM  
**Report Date** : 09/09/2023 10:08 AM  
**Specimen** : Serum

PARAMETER	METHOD	RESULT	UNIT	B.R.I
<b>MEDI-WHEEL BANK OF BARODA MALE AND FEMALE ABOVE 40</b>				
Serum Urea	Urease-GLDH	26	mg/dL	1-50
Blood Urea Nitrogen	Calculated	12.14	mg/dL	6-20
<b>Creatinine- Serum</b>				
Creatinine	Enzymatic colorimetric	0.61	mg/dL	0.51-0.95
<b>Plasma Glucose</b>				
Plasma Glucose - Fasting.	Enzymatic Hexokinase	88.08	mg/dL	74-109
Urine Sugar Fasting	Double Sequential Enzyme Reaction - GOD/ POD	Absent		
<b>Uric Acid- Serum</b>				
Uric Acid	Enzymatic colorimetric	4.1	mg/dL	2.4-5.7
<b>Lipid Profile</b>				
Cholesterol	Colorimetric - Cholesterol Oxidase	<b>258.18</b>	mg/dL	0-200
Triglycerides	Enzymatic colorimetric	<b>180.8</b>	mg/dL	0-150
HDL Cholesterol - Direct	Direct Homogenous Enzymatic Colorimetric	47.7		1. No Risk: >65 2. Moderate Risk: 45-65 3. High Risk: <45
LDL-Cholesterol -Direct	Direct Homogenous Enzymatic Colorimetric	<b>174.32</b>	mg/dL	0-100
VLDL Cholesterol	Calculated	<b>36.16</b>	mg/dL	10-35
Chol/HDL Ratio		<b>5.41</b>		1.Low Risk: 3.3-4.4 2.Average Risk: 4.4-7.1 3.Moderate Risk: 7.1-11.0 4.High Risk: >11.0



**DEPARTMENT OF LABORATORY MEDICINE**

**BIOCHEMISTRY**

Final Report

<b>Patient Name</b>	: MRS. SUSHMA NANAJI THAKARE	<b>Order Date</b>	: 09/09/2023 09:02 AM
<b>Age / Sex</b>	: 50 Years / Female	<b>Sample Collection</b>	: 09/09/2023 09:10 AM
<b>UHID</b>	: WHN2.0000344587	<b>Report Date</b>	: 09/09/2023 10:08 AM
<b>Primary Consultant</b>	: DR. WOCKHARDT DOCTOR	<b>Specimen</b>	: Serum
<b>Order No.</b>	: 23866		
<b>Bill No.</b>	: OCR3/24/0002662		

<u>PARAMETER</u>	<u>METHOD</u>	<u>RESULT</u>	<u>UNIT</u>	<u>B.R.I</u>
------------------	---------------	---------------	-------------	--------------

**MEDI-WHEEL BANK OF BARODA MALE AND FEMALE ABOVE 40**

**Liver Function Test (L.F.T.)**

Alkaline Phosphatase	Colorimetric IFCC	<b>109.2</b>	U/L	35-104
S.G.O.T (AST)	IFCC Without Pyridoxal 5 Phosphate	17.3	U/L	0-32
S.G.P.T (ALT)	IFCC Without Pyridoxal 5 Phosphate	13.3	U/L	0-35
Total Protein (Serum)	Colorimetric - Biuret Method	6.94	g/dL	6.4-8.3
Albumin, BCG	Colorimetric - Bromo-Cresol Green	4.65	g/dL	3.5-5.2
Globulin	Calculated	2.29	g/dL	1.9-3.5
Albumin/Globulin Ratio	Calculated	<b>2.03</b>		0.9-2
Serum Total Bilirubin	Colorimetric Diazo	0.19	mg/dL	0-1.2
Serum Direct Bilirubin	Colorimetric Diazo	0.09	mg/dL	0-0.4
Serum Indirect Bilirubin	Calculated	0.10	mg/dL	0-1

--- END OF REPORT ---

VAISHALI CHALSE

Verified By

  
Dr. LAXMI LOKESH  
Consultant Pathologist  
MDPATH

Partial Reproduction of Report not permitted. This Report Relates to Sample received by Laboratory

\* B.R.I : BIOLOGICAL REFERENCE INTERVAL

\*\* Test not in Scope of Accreditation

**DEPARTMENT OF LABORATORY MEDICINE**

**IMMUNOLOGY**

Final Report

**Patient Name** : MRS. SUSHMA NANAJI THAKARE  
**Age / Sex** : 50 Years / Female  
**UHID** : WHN2.0000344587  
**Primary Consultant** : DR. WOCKHARDT DOCTOR  
**Order No.** : 23866  
**Bill No.** : OCR3/24/0002662  
**Order Date** : 09/09/2023 09:02 AM  
**Sample Collection** : 09/09/2023 09:10 AM  
**Report Date** : 09/09/2023 10:08 AM  
**Specimen** : Serum

PARAMETER	METHOD	RESULT	UNIT	B.R.I
<b>MEDI-WHEEL BANK OF BARODA MALE AND FEMALE ABOVE 40</b>				
TOTAL T3	ECLIA	71.35	ng/dl	80-200
TOTAL T4	ECLIA	7.56	ug/dl	4.5-11.7
TSH	ECLIA	2.62	μIU/mL	0.27-4.2

--- END OF REPORT ---

**VAISHALI CHALSE**  
Verified By

  
**Dr. LAXMI LOKESH**  
Consultant Pathologist  
MDPATH

Partial Reproduction of Report not permitted. This Report Relates to Sample received by Laboratory

\* B.R.I : BIOLOGICAL REFERENCE INTERVAL

\*\* Test not in Scope of Accreditation



**WOCKHARDT HOSPITALS, NAGPUR**

1643, North Ambazari Road, Nagpur - 440 010. Tel : (0712) 6624444, 6624100

Website : www.wockhardthospitals.com

Registered Office : A/501, 5th Floor, Kanakia Zillion, Next to Kurla Bus Depot, Kurla, Mumbai - 400070, India. Tel: +91-22-2653 6911

CIN : U85100MH1991PLC063096

**DEPARTMENT OF LABORATORY MEDICINE**

**CLINICAL PATHOLOGY**

Final Report

<b>Patient Name</b>	: MRS. SUSHMA NANAJI THAKARE	<b>Order Date</b>	: 09/09/2023 09:02 AM
<b>Age / Sex</b>	: 50 Years / Female	<b>Sample Collection</b>	: 09/09/2023 09:10 AM
<b>UHID</b>	: WHN2.0000344587	<b>Report Date</b>	: 09/09/2023 10:08 AM
<b>Primary Consultant</b>	: DR. WOCKHARDT DOCTOR	<b>Specimen</b>	: Urine
<b>Order No.</b>	: 23866		
<b>Bill No.</b>	: OCR3/24/0002662		

PARAMETER	METHOD	RESULT	UNIT	B.R.I
<b>MEDI-WHEEL BANK OF BARODA MALE AND FEMALE ABOVE 40</b>				
<b>Urine Routine</b>				
Physical Examination				
Colour		p.yel		
Appearance		Clear		
Urinalyser (Roche UriSys 1100)				
Specific Gravity		1.015		1.003 - 1.035
Reaction ( pH )		5		
Leukocytes, microscopy		02	/hpf	
Erythrocytes, microscopy		neg	/hpf	
Nitrite, urinalyser		neg		
Protein, urinalyser		neg		
Glucose, urinalyzer		neg		
Ketone, urinalyser		neg		
Urobilinogen urinalyser		neg		
Billirubin uirnalyser		neg		
Epithelial Cells		1-2	/hpf	

--- END OF REPORT ---

VAISHALI CHALSE  
Verified By

  
Dr. LAXMI LOKESH  
Consultant Pathologist  
MDPATH

Partial Reproduction of Report not permitted. This Report Relates to Sample received by Laboratory  
\* B.R.I : BIOLOGICAL REFERENCE INTERVAL \*\* Test not in Scope of Accreditation





**DEPARTMENT OF RADIO DIAGNOSTICS**

**Patient Name** : MRS. SUSHMA NANAJI THAKARE  
**Age/Sex** : 50 Yrs / Female  
**UHID** : WHN2.0000344587  
**Reporting Date** : 09/09/2023 11:34 AM  
**Bill No.** : OCR3/24/0002662  
**Order Date** : 09/09/2023 09:02 AM  
**Referred by** :  
**Order No.** : 9610

**CHEST X-RAY PA :**

Both lung fields are clear.

The costophrenic angles and domes of diaphragm appear normal.

No hilar or mediastinal lesion seen.

Cardiac silhouette is within normal limits.

Visualised bony thorax and soft tissues appear normal.

**Impression:**

Normal Chest X-Ray.



**DR. VISHAL GAJBHIYE**  
M.B.B.S., M.D.  
CONSULTANT - RADIOLOGIST



**2D ECHOCARDIOGRAPHY & DOPPLER REPORT**

Name : Mrs. Sushma Thakare      Age / Sex : 50 yrs / Female  
Done by : Dr. Amey Beedkar      Date : September 09, 2023  
UHID NO : 344587      OPD

**M-Mode Measurements**

AO : 21 mm	LVID (d) : 48 mm	IVS (d) : 10 mm
AV cusp : mm	LVID (s) : 31 mm	LVPW (d) : 10 mm
LA : 24 mm	LVEF : 62 %	RVID (d) : 20 mm

**Comments :**

Valves : MV, AV, TV, PV are normal  
Chambers : RA, RV, LA, LV are normal  
RWMA : No regional wall motion abnormality of LV at rest  
IVS/IAS : Intact  
Clot / vegetation : No  
IVC : Normal & collapsing  
Pericardium : Minimal pericardial effusion

**Dopper Study :**

	PG	MG	Grade of regurgitation
MV	N	N	Nil
AV	N	N	Nil
TV	N	N	Trivial tricuspid regurgitation
PV/RVOT	N	N	Nil

LV diastolic dysfunction (E / A < 1) – Grade I

**Conclusion :**

Normal 2D Echo, M mode echo doppler study  
Good biventricular function, LVEF – 62 %  
Grade I LV diastolic dysfunction  
Minimal pericardial effusion  
Trivial tricuspid regurgitation  
No clot, no coarctation of aorta  
No pulmonary hypertension

Dr. Amey Beedkar  
MBBS, MD (General Medicine), DM (Cardiology)  
Consultant – Interventional Cardiologist



**WOCKHARDT HOSPITALS, NAGPUR**

1643, North Ambazari Road, Nagpur - 440 010. Tel : (0712) 6624444, 6624100

Website : www.wockhardthospitals.com

Registered Office : A/501, 5th Floor, Kanakia Zillion, Next to Kurla Bus Depot, Kurla, Mumbai - 400070, India. Tel: +91-22-2853 6911

CIN : U85100MH1991PLC063096

Name : *Sushama Thakare* Age/ Sex : yrs / Date: *9/9/23*

**Fundus Examination**  
(Direct Ophthalmoscopy)

	Right	Left
Media	<i>cl</i>	<i>cl</i>

**Optic Disc**

Colour  
Size  
Shape  
Margin  
NRR  
C:D

	<i>0.3:1</i>	<i>0.3:1</i>
--	--------------	--------------

**Blood Vessels**

A:V ratio  
Abnormalities

**Macula**

FR  
Abnormalities

<i>+</i>	<i>+</i>
----------	----------

**Periphery**

*(BZ) full view*

**Impression**

*l*  
*l*  
*Joint Occupat - Dr*  
*रत 7 days*  
*7*

Dr. NITIN DHOK  
9096377550  
Consultant Ophthalmology



**Dr. Vaibhav Parekh.**

B.D.S., Cert. In Implantology.

Consultant - Dentist

M.S.D.C Reg No. A-19780

**WOCKHARDT**  
HOSPITALS

**LIFE**  
**WINS**

Date: 9/9/23

Name: Mrs. Sushima Thakare

UHID: 45/F

Primary Diagnosis:

Chief Complaints: Dental checkup

Rx o/E missing  $\bar{c}$   $\frac{6}{6}$

Stains ++ Calculus +++

Adv complete sealing.

FOLLOW UP AFTER

\_\_\_\_ DAYS



**WOCKHARDT HOSPITALS, NAGPUR**

1643, North Ambazari Road, Nagpur - 440 010. Tel : (0712) 6624444, 6624100

Fax : (0712) 2261266 Website : www.wockhardthospitals.com

Registered Office Address :- Wockhardt Towers , BKC , Baridra (East) Mumbai 400051

CIN: U85100MH1991PLC063096

**DEPARTMENT OF RADIO DIAGNOSTICS**

Patient Name : MRS. SUSHMA NANAJI THAKARE  
Age/Sex : 50 Yrs / Female  
UHID : WHN2.0000344587  
Reporting Date : 09/09/2023 11:26 AM  
Bill No. : OCR3/24/0002662  
Order Date : 09/09/2023 09:02 AM  
Referred by :  
Order No. : 9610

**USG ABDOMEN WITH PELVIS :**

Real time sonography of the abdomen and pelvis was performed using the 3.5 MHz transducer.

The liver is normal in size and echotexture. No focal parenchymal lesion noted.  
Intrahepatic biliary tree and venous radicles are normal.  
The portal vein and CBD appear normal in course and calibre.  
The gall bladder is normal in size with a normal wall thickness and there are no calculi noted within.  
The pancreas is normal in size and echotexture. No evidence of focal lesion or calcification or duct dilatation seen.  
The spleen is normal in size and echotexture.  
Both kidneys are normal in size, position and echogenecity.  
Cortical thickness and corticomedullary differentiation are normal.  
No hydronephrosis or calculi noted.  
The bladder is normal in contour, capacity and wall thickness.  
No vesical calculi noted.  
The uterus is normal in size and anteverted in position.  
Myometrial echotexture is homogenous. No focal lesions seen.  
Endometrial echocomplex is central in position and 5 mm in thickness.  
No adnexal mass lesion seen.

There is no evidence of ascites.

**Impression :**

No significant abnormality noted on this study.

DR. VISHAL GAJBHIYE  
M.B.B.S., M.D.  
CONSULTANT - RADIOLOGIST



mr sushma

09-Sep-23 10:12:38 AM

wockhardt hospitals

Rate 49 . Age not entered, assumed to be 50 years old for purpose of ECG interpretation  
 PR 163 . Sinus bradycardia.....rate < 50  
 QRS 93 . Borderline T wave abnormalities.....T/QRS ratio < 1/20 or flat T  
 QT 456 . Minimal ST elevation, anterior leads.....ST > 0.10mV, V1-V4  
 QTC 412

--AXIS--

P 13  
 QRS 2  
 T 24

12 Lead; Standard Placement

- BORDERLINE ECG -

Unconfirmed Diagnosis

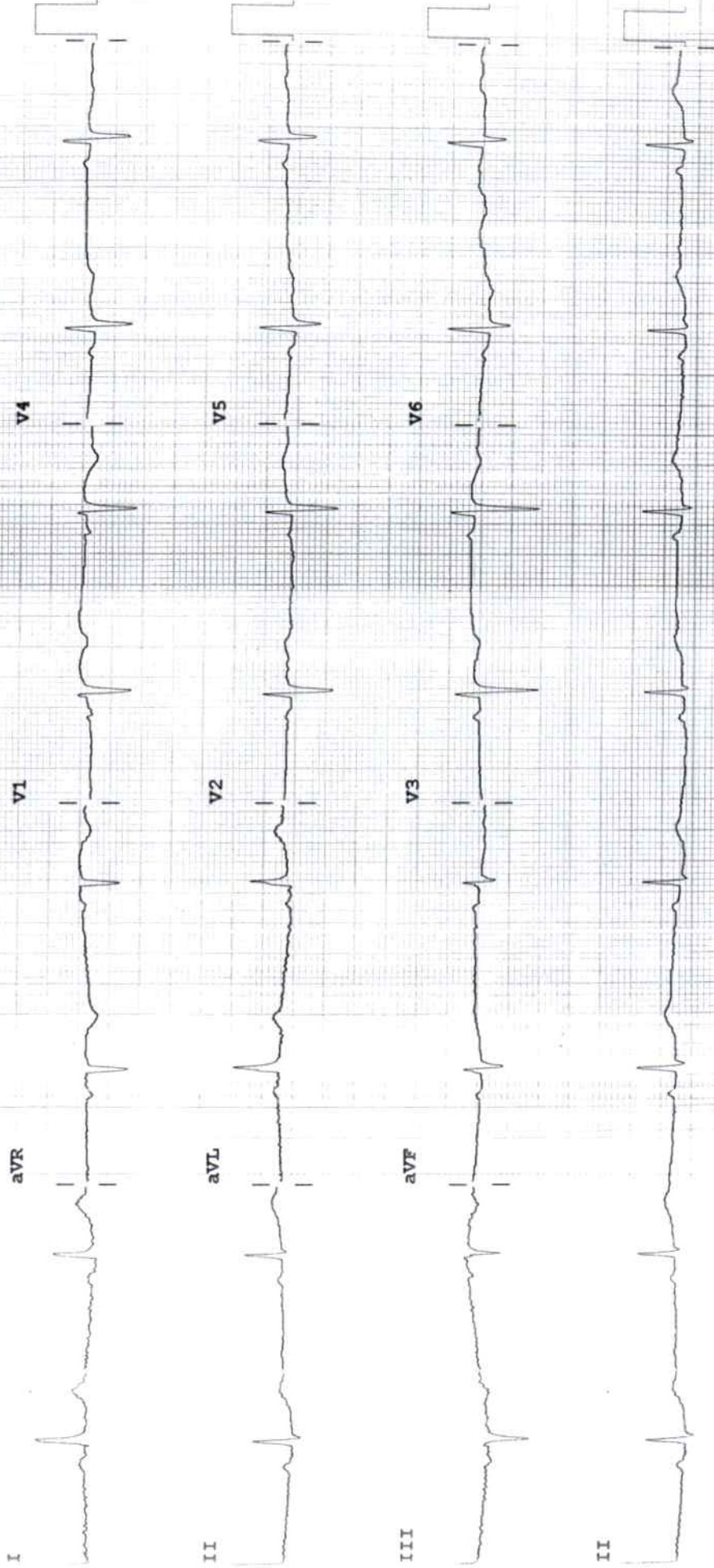

Device: Speed: 25 mm/sec Limb: 10 mm/mV Chest: 10.0 mm/mV

F 50~ 0.15-100 Hz

PH100B CL

P?

11 A

52100