



PARKLINE DIAGNOSTICS PVT. LTD.

L.G. 3, 4 & 5, Bhuvana Towers, S.D. Road, Secunderabad - 500 003.

Tel : +91 40-2784 5852, 6649 1787, 7995421787, 7093445852, Fax : +91 40 2784 7864

Email parklinediagnostics@gmail.com www.parklinediagnostics.com



NABL Accredited
Certificate No.MC-2566

MEDICAL EXAMINATION REPORT

Name	MS. Motwari Srilaksh		Date :	08/01/2022	
Company	C/O: Medi wheel		Reg. No. :	1650748	
Contact No.	9666778113		Sex	<input checked="" type="checkbox"/> F	Age : <input type="checkbox"/> 34
Type	Pre-Emp		Emp. No.:	Spouse	
	Overseas		Height	153 cms	
	Annual	<input checked="" type="checkbox"/>	Weight	70 kgs	
Remarks	<p>USG - Umbilical Hernia - Probably Omentum</p> <p>- Advised to Improve Hb. levels.</p> <p>Repeat CAP after 4-6 weeks</p> <p>Review 2 reports.</p> <p style="text-align: right;">DR. PRIYANKA SANNIDHI MBBS Regn. No : 11351</p>				
Fitness Status	Medically Fit / Unfit		Physician's Signature		

COMPREHENSIVE MEDICAL EXAMINATION REPORT

NAME Ms. MOTAWARI SRILEKHA

AGE 34 yrs / Female

MARITAL STATUS Married CHILDREN : M F

IDENTIFICATION (IF ANY) A mole on the LH leg

PAST HISTORY

Any family H/o : High Blood Pressure, Heart Disease, Tuberculosis, Diabetes, Asthma, Cancer

Any personal H/o Major illness like : Typhoid.....NIL.....Jaundice.....NIL.....Etc.

Any H/o STD.....NIL.....Skin infection.....NIL

H/o Blood Transfusion.....NIL.....Recent Vaccination.....COVISHIELD 2 doses ✓

H/o Epilepsy.....NIL.....Giddiness.....NIL

H/o Surgery.....NIL.....Fracture in the past.....NIL

Any Personal H/O.

High Blood Pressure, Heart Disease Tuberculosis, Diabetes, Asthma, Cancer

Drug Abuse, Drug Allergy, Micturition, Bowels, Alcohol, Smoking, Sleep, MC, Wt. Loss/Wt. Gain

Present illness / Medication T. Calcium

GENERAL EXAMINATION

Conjunctiva :

Skin :

Ears :

Nose :

Throat & Oral Cavity :

Bone, Joints :

Nutritional Status :

Lymph Nodes :

Edema Feet :

Varicose Veins :

(N)

well Nourished

NPD

NIL

NIL

NTPD

Distant Vision : Near Vision :

Right Eye: 6/6

Right Eye: N6

With glasses / Without glasses

With glasses / Without glasses

left Eye : 6/6

left Eye : N6

with glasses / without glasses

with glasses / without glasses

Colour Vision : normal

DR. KATTA
M.B.B.S., F.R.F.
Regd: 8961 (AMU)
Ophthalmologist's Signature

Right Ear

Left Ear

Hearing : (N)

(N)

Rinee's Test ;

Weber Test :

Discharge : NIL

NIL

SYSTEMIC EXAMINATION

Pulse : 100 bpm

B.P. : 130/90 mmHg

Lungs : A. Shape of Chest R/L symmetrical
B. Breath Sounds B/L clear ⊕
C. Adventitious Sounds No

Heart : A. Sounds S1 S2 ⊕
B. Murmurs No murmurs

Nervous System

Abdomen : A. Liver NP
B. Spleen NP
C. Piles No
D. Any Lump No

A. Higher Function :
B. Cranial Nerves :
C. Sensory System : (N)
D. Motor System :
E. Jerks :

General : A. Hernia
B. Hydrocele
C. Varicocele NTD

Breast : Rt (N) Lt. (N)

CANDIDATE'S DECLARATION

I hereby solemnly declare that I am not suffering from Asthma, Hypertension, Diabetes, Occult Psychological disorders or any other ailment which can be suppressed without my voluntary declaration.

Date :

M. Sri Leela
Signature

Place :

Note : General Physical Examination and Investigation included in the health check-up Have certain limitations and may not be able to detect all latent and asymptomatic diseases. Any new symptoms developing after the health check-up or persisting thereafter should be brought to the attention of the treating physician.



PARKLINE DIAGNOSTICS PVT. LTD.

L.G. 3, 4 & 5, Bhuvana Towers, S.D. Road, Secunderabad - 500 003. Tel :+91 40-2784 5852, 6649 1787, 7995421787,
7093445852, Fax : +91 40 2784 7864 Email parklinediagnostics@gmail.com www.parklinediagnostics.com



NABL Accredited
Certificate No.MC-2566

ENT CONSULTATION

S.No. 1650748 Emp.No. spouse Date 8/1/21
 Name Mr. Mohan Srikha Age 34 Yrs Sex M F

EARS :

Right

Left

EAC : patent, no Cerumen -do-
 TM : Intact, pearly white -do-
 Cone of light (+)
 TFT : Rinne's +ve Rinne's +ve.
 Weber's - lateralized.

NOSE : Septum (N). Bil. Turbinate (N). pvs (N). mucus

THROAT : Oropharynx (N). Bil. v.c.s.s. (N) moving & Azygoid (N) b+1.

NECK : (N)

IMPRESSION: ENT clinically NAD

Dr. D. Hari Krishna Reddy
 MS (ENT)
 Head & Neck Surgeon
 Reg. No: 88370



PARKLINE DIAGNOSTICS PVT. LTD.

L.G. 3, 4 & 5, Bhuvana Towers, Sarojini Devi Road, Secunderabad - 500 003 Tel. +91 40-2784 5852
6649 1787 Fax :+91 40 2784 7864 Email : parklinediagnostics@gmail.com www.parklinediagnostics.com



NABL Accredited
Certificate No. MC-2566

TEST REPORT

Name	: Ms . MOTWARI SRILEKHA [SPOUSE]	TID	: UMR0652595
Age / Gender	: 34 Years / Female	Registered on	: 08-Jan-2022 09:25 AM
Ref.By	: Medi Wheel	Reported On	: 08-Jan-2022 10:42 AM
Req. No	: BIL1650748		

DEPARTMENT OF ULTRASOUND Ultrasound Whole Abdomen

LIVER : Normal in size and echotexture. No focal lesions.
No IHBD /CBD dilatation. Portal vein is normal.

SPLEEN : Normal in size and echotexture. No focal lesion seen.

GALL BLADDER : Well distended. No sludge / gall stones / sol.
Gall bladder - Wall thickness is normal.
No pericholecystic oedema.

PANCREAS : Normal in size and echotexture.No calcification / sol.
Pancreatic duct is normal. No peripancreatic fluid collection.

RIGHT KIDNEY : 10.10 x 4.48 cms.
Normal in size and echotexture.
Cortical thickness is normal.
No evidence of calculi / sol.
Pelvi calyceal system is normal.

LEFT KIDNEY : 10.58 x 4.72 cms.
Normal in size and echotexture.
Cortical thickness is normal.
No evidence of calculi / sol.
Pelvi calyceal system is normal.

URINARY BLADDER : Well distended.Normal in contour.
Wall thickness is normal. No calculus / sol.

UTERUS : Retroverted measuring 7.06 x 4.37 x 4.42 cms - Normal in size and echotexture.
No space occupying lesion is seen.
Cervix is normal in size and echopattern.

ENDOMETRIUM : Normal.

OVARIES : Right ovary : 2.61 x 1.63 cms and Left ovary : 2.36 x 1.48 cms.
Both ovaries normal in size and echotexture.
No adnexal mass seen.
No fluid in POD.
Umbilicus Hernia 3.51 x 2.12 cms.

IMPRESSION : Umbilicus Hernia - Probably omentum.
Clinical correlation.

Dr. D.J. MOHAN
MD DMRD
(Reg No. 8995)
Consultant Radiologist

The Test marked with*are not accredited by NABL

Lab Timings (Weekdays) : 7.00 am to 8.30 pm

Sundays & Holidays : 7.00 am to 1.00 pm

Radiologists Timings (Weekdays) : 9.00 am to 1.30 pm

Sundays & Holidays

& 5.30 pm to 7.45 pm

: 7.30 am to 9.30 am



PARKLINE DIAGNOSTICS PVT. LTD.

L.G. 3, 4 & 5, Bhuvana Towers, Sarojini Devi Road, Secunderabad - 500 003 Tel. +91 40-2784 5852
6649 1787 Fax :+91 40 2784 7864 Email : parklinediagnostics@gmail.com www.parklinediagnostics.com



NABL Accredited
Certificate No. MC-2566

TEST REPORT

Name : Ms . MOTWARI SRILEKHA [SPOUSE]
Age / Gender : 34 Years / Female
Ref.By : Medi Wheel
Req. No : BIL1650748

TID : UMR0652595
Registered on : 08-Jan-2022 09:25 AM
Reported On : 08-Jan-2022 12:05 PM

DEPARTMENT OF X-RAY X-Ray Chest PA View

Lung fields are clear.

Cardia is normal.

Hila are normal.

C P angles are free.

Bony cage is normal.

Soft tissues are normal.

IMPRESSION : NORMAL CHEST XRAY.

Dr. PRAJAKTA SUKHADEVE
DNB RADIOLOGY
Reg. No. 68493

The Test marked with*are not accredited by NABL

Lab Timings (Weekdays) : 7.00 am to 8.30 pm
Sundays & Holidays : 7.00 am to 1.00 pm

Radiologists Timings (Weekdays) : 7.30 am to 1.30 pm
& 5.30 pm to 7.45 pm
Sundays & Holidays : 7.30 am to 9.30 am

ID: 1650748

08-01-2022 10:32:59 AM

BPL-12

MS.MOTWARI SRILEKHA

Female 34Years

WSP
WNL

(Handwritten signature)

Dr. NAVEEN KUMAR .G
M.D., D.M.
Consultant Cardiologist
Reg. No. 52291

HR : 93 bpm
P : 99 ms
PR : 139 ms
QRS : 72 ms
QT/QTc : 372/465 ms
P/QRS/T : 75/23/38
RV5/SV1 : 1.057/0.563 mV

Diagnosis Information
Sinus Rhythm
Normal ECG

Report Confirmed by:

PATIENT SUMMARY REPORT

GNOSTICS PVT.LTD
748
MOTWARI SRILRKHA
F / FEMALE

HEIGHT (cm) : 153
WEIGHT (kg) : 70
PROTOCOL : BRUCE

REF. BY : MEDIWHEEL
DONE BY : DR NAVEENN KUMAR C
TECHNICIAN : G.M.SURESH

HEEL
On 08-01-2022, 09:33:
NATRAC

TEST : Routine Check Up.
None.
Very Active.
STIGATION : ECG
TERMINATION : Dyspnea.
TOLERANCE : Moderate (< 10 METS). *8 METS*
INDUCED ARRHYTHMIAS : No.
RESPONSE : Normal.
RESPONSE : Normal.
PRESSION :
ENTS :

Negative for inducible ischemia

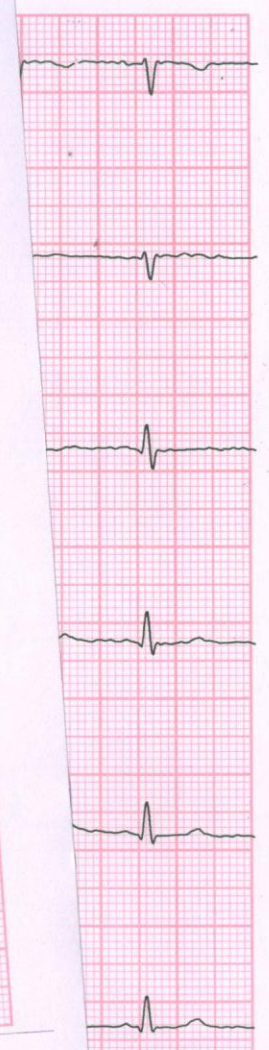

Confirmed By : *Dr. NAVEEN KUMAR .C*
M.D., D.M.
Consultant Cardiologist
Signature
Reg. No. 52291
Page No.: 1