

To,

The Coordinator,
Mediwheel (Arcofemi Healthcare Limited)
Helpline number: 011- 41195959

Dear Sir / Madam,

Sub: Annual Health Checkup for the employees of Bank of Baroda

This is to inform you that the following spouse of our employee wishes to avail the facility of Cashless Annual Health Checkup provided by you in terms of our agreement.

PARTICULARS OF HEALTH CHECK UP BENEFICIARY	
NAME	PRIYANKA DEVI
DATE OF BIRTH	01-01-1991
PROPOSED DATE OF HEALTH CHECKUP FOR EMPLOYEE SPOUSE	04-06-2022
BOOKING REFERENCE NO.	22J98812100019688S
SPOUSE DETAILS	
EMPLOYEE NAME	MR. KUMAR ANJANI
EMPLOYEE EC NO.	98812
EMPLOYEE DESIGNATION	CREDIT
EMPLOYEE PLACE OF WORK	GHAZIABAD
EMPLOYEE BIRTHDATE	01-03-1988

This letter of approval / recommendation is valid if submitted along with copy of the Bank of Baroda employee id card. This approval is valid from **03-06-2022** till **31-03-2023**. The list of medical tests to be conducted is provided in the annexure to this letter. Please note that the said health checkup is a **cashless facility** as per our tie up arrangement. We request you to attend to the health checkup requirement of our employee's spouse and accord your top priority and best resources in this regard. The EC Number and the booking reference number as given in the above table shall be mentioned in the invoice, invariably.

We solicit your co-operation in this regard.

Yours faithfully,

Sd/-

Chief General Manager
HRM Department
Bank of Baroda

(Note: This is a computer generated letter. No Signature required. For any clarification, please contact Mediwheel (Arcofemi Healthcare Limited))



भारत सरकार

GOVERNMENT OF INDIA



प्रियंका देवी

Priyanka Devi

जन्म तिथि/DOB: 01/01/1991

महिला / FEMALE



7188 8453 8663

आधार-आम आदमी का अधिकार



भारतीय विशिष्ट पहचान प्राधिकरण
UNIQUE IDENTIFICATION AUTHORITY OF INDIA

पता:

अर्धांगिनी: अंजनी कुमार,
सुमंगलामा मैरेज हाल, नई बस
स्टैंड, बाइ पास मार्ग, बुक्सर,
सोहनी पट्टी, बुक्सर,
बिहार - 802101

Address:

W/O: Anjani Kumar, sumanglam
marraige hall, new bus stand, by pass
road, buxar, Sohani Patti, Buxar,
Biher - 802101

7188 8453 8663

Aadhaar-Aam Admi ka Adhikar

priyanka devi

ID: 000174241

6-Jun-2022

16:13:08

Manipal Hospitals, Ghaziabad

31 years
Female
Caucasian

Vent. rate 91 bpm
PR interval 156 ms
QRS duration 76 ms
QT/QTc 324/308 ms
P-R-T axes 50 88 38

Normal sinus rhythm
Normal ECG

Mild t/c

Technician:
Test ind:

Referred by:

Unconfirmed

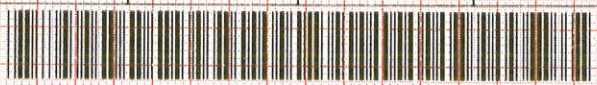
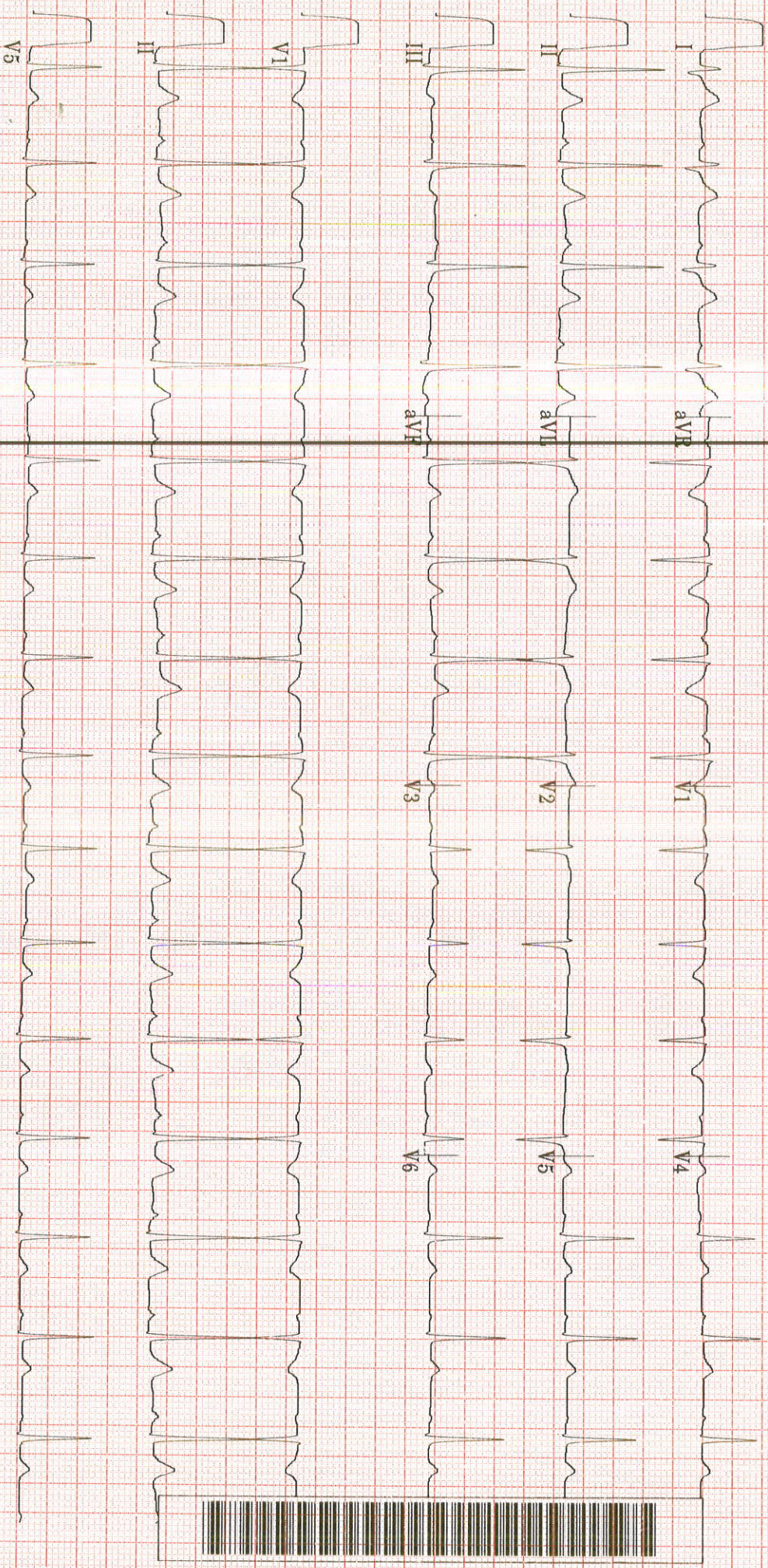



TMT INVESTIGATION REPORT

Patient Name : Mrs. PRIYANKA DEVI	Location : Ghaziabad
Age/Sex : 31Year(s)/Female	Visit No : V000000001-GHZB
MRN No : GHZB-0000174241	Order Date : 06/6/2022
Ref. Doctor : HCP	Report Date : 06/6/2022

Protocol	: Bruce	MPHR	: 189BPM
Duration of exercise	: 6min 20sec	85% of MPHR	: 160BPM
Reason for termination	: THR achieved	Peak HR Achieved	: 188BPM
Blood Pressure (mmHg)	: Baseline BP : 120/84mmHg Peak BP : 140/90mmHg	% Target HR	: 99%
		METS	: 7.5METS

STAGE	TIME (min)	H.R (bpm)	BP (mmHg)	SYMPTOMS	ECG CHANGES	ARRHYTHMIA
PRE- EXC.	0:00	116	120/84	Nil	No ST changes seen	Nil
STAGE 1	3:00	148	130/84	Nil	No ST changes seen	Nil
STAGE 2	3:00	177	140/90	Nil	No ST changes seen	Nil
STAGE 3	0:20	188	140/90	Nil	ST depression in inferolateral leads	Nil
RECOVERY	4:21	113	126/86	Nil	No ST changes seen	Nil

COMMENTS:

- No ST changes in base line ECG.
- ST depression in inferolateral leads at peak stage.
- No ST changes in recovery.
- Normal chronotropic response.
- Normal blood pressure response.
- Fair effort tolerance.

IMPRESSION:

Treadmill test is **mildly positive** for exercise induced reversible myocardial ischemia.

Dr. Bhupendra Singh
MD, DM (CARDIOLOGY),FACC
Sr. Consultant Cardiology

Dr. Abhishek Singh
MD, DNB (CARDIOLOGY),MNAMS
Sr.Consultant Cardiology

Dr. Sudhanshu Mishra
MD
Cardiology Registrar



HCMCT

ManipalHospitals

LIFE'S ON



Name : MRS PRIYANKA DEVI
Registration No : MH010151963 RefHosp No. :
ghzb-0000174241
Patient Episode : R03000038307
Referred By : MANIPAL HOSPITALS GHAZIABAD
Receiving Date : 06 Jun 2022 21:33

Age : 31 Yr(s) Sex :Female
Lab No : 32220602059
Collection Date : 06 Jun 2022 21:20
Reporting Date : 07 Jun 2022 09:50

BIOCHEMISTRY

THYROID PROFILE, Serum

			Non Pregnant Adult
T3 - Triiodothyronine (ECLIA)	1.08	ng/ml	[0.70-2.04]
T4 - Thyroxine (ECLIA)	8.38	micg/dl	[4.60-12.00]
Thyroid Stimulating Hormone (ECLIA)	1.180	µIU/mL	[0.340-4.250]
Pregnancy TSH:1st Trimester:	0.6 - 3.4	micIU/mL	
Pregnancy TSH:2nd Trimester:	0.37 - 3.6	micIU/mL	
Pregnancy TSH:3rd Trimester:	0.38 - 4.04	micIU/mL	

Note : TSH levels are subject to circadian variation, reaching peak levels between 2-4.a.m.and at a minimum between 6-10 pm.Factors such as change of seasons hormonal fluctuations,Ca or Fe supplements,high fibre diet,stress and illness affect TSH results.

* References ranges recommended by the American Thyroid Association

- 1) Thyroid. 2011 Oct;21(10):1081-125.PMID .21787128
- 2) <http://www.thyroid-info.com/articles/tsh-fluctuating.html>

Page 1 of 1

-----END OF REPORT-----

Dr. Neelam Singal
CONSULTANT BIOCHEMISTRY

LABORATORY REPORT

Name	PRIYANKA DEVI	Age	31y 5m 5d	Gender	FEMALE
MRN	GHZB-0000174241	Visit No	V0000000001-GHZB		
Lab No	G000318782	Collected On	06/06/2022 1:00PM	Received On	06/06/2022 1:03PM
Referred By	Deepak Verma	Reported On	07/06/2022 10:47AM		

Test Name	Result	Criticality Factor	Biological Reference Interval	Test Method
GLUCOSE, FASTING (F) (Serum Fasting)	93 mg/dl		70 - 110 mg/dl	

***** END OF REPORT *****

Processed by :- DEEPTI KUMARI

Charu
Registration No: 42422
DR CHARU AGARWAL
CONSULTANT PATHOLOGIST
Pathologist

Report Printed On: 9/6/2022 9:52AM

Page 1 of 1

LABORATORY REPORT

Name	PRIYANKA DEVI	Age	31y 5m 5d	Gender	FEMALE
MRN	GHZB-0000174241	Visit No	V0000000001-GHZB		
Lab No	G000318814	Collected On	06/06/2022 4:37PM	Received On	06/06/2022 4:37PM
Referred By	Deepak Verma	Reported On	07/06/2022 10:50AM		

Test Name	Result	Criticality Factor	Biological Reference Interval	Test Method
GLUCOSE, POST PRANDIAL (PP), 2 HOURS (Serum Post Prandial)	110 mg/dl		80 -140 mg/dl	

***** END OF REPORT *****

Processed by :- DEEPTI KUMARI

Charu
Registration No: 42422
DR CHARU AGARWAL
CONSULTANT PATHOLOGIST
Pathologist

Report Printed On: 9/6/2022 9:52AM

Page 1 of 1

LABORATORY REPORT

Name	PRIYANKA DEVI	Age	31y 5m 5d	Gender	FEMALE
MRN	GHZB-0000174241	Visit No	V0000000001-GHZB		
Lab No	G000318783	Collected On	06/06/2022 1:02PM	Received On	06/06/2022 1:03PM
Referred By	Deepak Verma	Reported On	07/06/2022 10:57AM		

Test Name	Result	Criticality Factor	Biological Reference Interval
BLOOD GROUP (A, B, O) AND RH FACTOR WITH REVERSE GROUPING (Whole Blood)			
BLOOD GROUPING	" AB "		
RH TYPING	POSITIVE		
ESR (WESTERGREIN),AUTOMATED ERYTHROCYTE SEDIMENTATION RATE	30 mm/1st hour		0 - 20 mm/Hr
HEMOGLOBIN, HB	12.1 g/dl		12 - 16 gm/ dl
MEAN CORPUSCULAR HAEMOGLOBIN CONCENTRATION, MCHC	33.3 g/dl		33 - 36%
MEAN CORPUSCULAR HAEMOGLOBIN, MCH	29.6 pg		26 -34 pg
MEAN CORPUSCULAR VOLUME, MCV	88.8 fl		77 - 97 fl
PLATELET COUNT	155 x10 ³ cells/ Cumm		150x10 ³ - 400x10 ³ cells/cumm
RED BLOOD CELLS, RBC COUNT	4.09 million/cu mm		3.8 - 5.3 millions /cumm
RED CELL DISTRIBUTION WIDTH, RDW	14.3 %		11.5 - 14.5 %
LEUCOCYTE COUNT, TOTAL (TLC), AUTOMATED	5.49 x10 ³ cells/ Cumm		4x10 ³ - 11x10 ³ cells/cumm
HEMATOCRIT (HCT)	36.3 %		34 -45%
BASOPHILS	00 %		
EOSINOPHILS	02 %		2 -7 %
LYMPHOCYTES	35 %		17 - 45 %
MONOCYTES	08 %		4 -13%
NEUTROPHILS	55 %		40 - 80%

Report Printed On: 9/6/2022 9:52AM

Page 1 of 4

LABORATORY REPORT

Name	PRIYANKA DEVI	Age	31y 5m 5d	Gender	FEMALE
MRN	GHZB-0000174241	Visit No	V0000000001-GHZB		
Lab No	G000318783	Collected On	06/06/2022 1:02PM	Received On	06/06/2022 1:03PM
Referred By	Deepak Verma	Reported On	07/06/2022 10:38AM		

Criticality **Biological**
Factor **Reference Interval**

Test Name

Result

***** END OF REPORT *****

Processed by :- DEEPTI KUMARI

Charu
Registration No: 45422
DR CHARU AGARWAL
CONSULTANT PATHOLOGIST
Pathologist

Report Printed On: 9/6/2022 9:52AM

Page 2 of 4

LABORATORY REPORT

Name	PRIYANKA DEVI	Age	31y 5m 5d	Gender	FEMALE
MRN	GHZB-0000174241	Visit No	V0000000001-GHZB		
Lab No	G000318783	Collected On	06/06/2022 1:02PM	Received On	06/06/2022 1:03PM
Referred By	Deepak Verma	Reported On	07/06/2022 10:48AM		

Test Name	Result	Criticality Factor	Biological Reference Interval	Test Method
HBA1C (Whole Blood)	7.5 %		Normal: < or = 5.6 % Increased risk for Diabetes (Pre-diabetes): 5.7 – 6.4 % Diabetes: > or = 6.5 % If you are a Diabetic, please consult your doctor for your HbA1c target.	

KIDNEY FUNCTION TESTS (Serum)

UREA	17.7 mg/dl		15 - 40 mg/dl	
CREATININE, SERUM	0.85 mg/dl		0.7 - 1.2 mg/dl	
URIC ACID	6.2 mg/dl		4 - 8.5 mg/dl	
SODIUM, SERUM	140.4 mmol/L		136 - 144 mmol/ L	
POTASSIUM, SERUM	4.61 mmol/L		3.6 - 5.1 mmol/L	
CHLORIDE, SERUM	107.4 mmol/L		101 - 111 mmol/L	

LIPID PROFILE (Serum)

CHOLESTEROL, TOTAL	142 mg/dl		Upto 200 mg/dl	
TRIGLYCERIDES, SERUM	306 mg/dl		Upto 150 mg/dl	
CHOLESTEROL, HDL, DIRECT	32 mg/dl		35 - 65 mg/dl	
CHOLESTEROL, LDL, DIRECT	49 mg/dl		0 -120 mg/dl	

Report Printed On: 9/6/2022 9:52AM

LABORATORY REPORT

Name	PRIYANKA DEVI	Age	31y 5m 5d	Gender	FEMALE
MRN	GHZB-0000174241	Visit No	V0000000001-GHZB		
Lab No	G000318783	Collected On	06/06/2022 1:02PM	Received On	06/06/2022 1:03PM
Referred By	Deepak Verma	Reported On	07/06/2022 10:48AM		

Test Name	Result	Criticality Factor	Biological Reference Interval	Test Method
Cholesterol, VLDL	61 mg/dl		0 - 35 mg/dl	
***** END OF REPORT *****				
Processed by :- DEEPTI KUMARI				 Registration No: 42422 DR CHARU AGARWAL CONSULTANT PATHOLOGIST Pathologist

Report Printed On: 9/6/2022 9:52AM

LABORATORY REPORT

Name	PRIYANKA DEVI	Age	31y 5m 5d	Gender	FEMALE
MRN	GHZB-0000174241	Visit No	V0000000001-GHZB		
Lab No	G000318801	Collected On	06/06/2022 2:23PM	Received On	06/06/2022 2:27PM
Referred By	Deepak Verma	Reported On	07/06/2022 11:07AM		

Test Name	Result	Criticality Factor	Biological Reference Interval
Urobilinogen	Absent		
MICROSCOPIC EXAMINATION			
Leukocytes	2-4/HPF		
Erythrocytes	30-35/HPF		
Epithelial Cells	1-2/HPF		
Casts	NIL		
Crystals	NIL		
Others	NIL		

***** END OF REPORT *****

Processed by :- DEEPTI KUMARI

Charu
 Registration No: 49422
DR CHARU AGARWAL
 CONSULTANT PATHOLOGIST
 Pathologist

Report Printed On: 9/6/2022 9:52AM

RADIOLOGY REPORT

Name	PRIYANKA DEVI	Modality	US
Patient ID	GHZB-0000174241	Accession No	1103379
Gender / Age	F / 31Y 5M 3D	Scan Date	06-06-2022 14:04:53
Ref. Phys	Dr. Deepak Verma	Report Date	06-06-2022 16:00:48

USG ABDOMEN & PELVIS

FINDINGS

LIVER: appears normal in size (measures 137 mm) and shape but shows diffuse increase in liver echotexture, in keeping with diffuse grade I fatty infiltration. Rest normal.

SPLEEN: Spleen is normal in size (measures 87 mm), shape and echotexture. Rest normal.

PORTAL VEIN: Appears normal in size and measures 10.4 mm.

COMMON BILE DUCT: Appears normal in size and measures 4.7 mm.

IVC, HEPATIC VEINS: Normal.

BILIARY SYSTEM: Normal.

GALL BLADDER: Gall bladder is well distended. Wall thickness is normal and lumen is echofree. Rest normal.

PANCREAS: Pancreas is normal in size, shape and echotexture. Rest normal.

KIDNEYS: Bilateral kidneys are normal in size, shape and echotexture. Cortico-medullary differentiation is maintained. Rest normal.

Right Kidney: measures 92 x 42 mm. It shows a concretion measuring 2.1 mm at upper calyx.

Left Kidney: measures 94 x 35 mm. It shows two concretions measuring 3.3 mm and 2.9 mm at mid and lower calyx respectively.

PELVI-CALYCEAL SYSTEMS: Compact.

NODES: Not enlarged.

FLUID: Nil significant.

URINARY BLADDER: Urinary bladder is well distended. Wall thickness is normal and lumen is echofree. Rest normal.

UTERUS: Uterus is Retroverted, normal in size (measures 85 x 41 x 40 mm), shape but shows coarse myometrial echotexture. There is an intrauterine contraceptive device placed in situ in endometrial canal.

Endometrial thickness measures 6 mm. Cervix appears normal.

OVARIES: Both ovaries are normal in size, shape and echotexture. Rest normal.

Right ovary measures 38 x 34 x 14 mm with volume 9.3 cc.

Left ovary measures 31 x 29 x 10 mm with volume 4.9 cc.

BOWEL: Visualized bowel loops appear normal.

IMPRESSION

-Diffuse grade I fatty infiltration in liver.

-Bilateral renal concretions.

-Coarse myometrial echotexture of uterus with intrauterine contraceptive device placed in situ in endometrial canal.

Recommend clinical correlation.

MANIPAL HOSPITALS

NH-24, Hapur Road, Near Landcraft Golflinks, Ghaziabad - 201002

This document is digitally signed and hence no manual signature is required

www.manipalhospitals.com

Teleradiology services provided by Manipal Hospitals Radiology Group

This report is subject to the terms and conditions mentioned overleaf

RADIOLOGY REPORT

Name	PRIYANKA DEVI	Modality	US
Patient ID	GHZB-0000174241	Accession No	1103379
Gender/Age	F / 31Y 5M 3D	Scan Date	06-06-2022 14:04:53
Ref. Phys	Dr. Deepak Verma	Report Date	06-06-2022 16:00:48

Monica

Dr. Monica Shekhawat, MBBS, DNB,
Consultant Radiologist, Reg No MCI 11 10887

MANIPAL HOSPITALS

NH-24, Hapur Road, Near Landcraft Golflinks, Ghaziabad - 201002

This document is digitally signed and hence no manual signature is required

www.manipalhospitals.com

Teleradiology services provided by Manipal Hospitals Radiology Group

This report is subject to the terms and conditions mentioned overleaf

RADIOLOGY REPORT

Name	PRIYANKA DEVI	Modality	DX
Patient ID	GHZB-0000174241	Accession No	1103378
Gender / Age	F / 31Y 5M 3D	Scan Date	06-06-2022 13:25:36
Ref. Phys	Dr. Deepak Verma	Report Date	06-06-2022 16:29:23

XR- CHEST PA VIEW

FINDINGS:

LUNGS: Normal.
 TRACHEA: Normal.
 CARINA: Normal.
 RIGHT AND LEFT MAIN BRONCHI: Normal.
 PLEURA: Normal.
 HEART: Normal.
 RIGHT HEART BORDER: Normal.
 LEFT HEART BORDER: Normal.
 PULMONARY BAY: Normal.
 PULMONARY HILA: Normal.
 AORTA: Normal.
 THORACIC SPINE: Normal.
 OTHER VISUALIZED BONES: Normal.
 VISUALIZED SOFT TISSUES: Normal.
 DIAPHRAGM: Normal.
 VISUALIZED ABDOMEN: Normal.
 VISUALIZED NECK: Normal.

IMPRESSION:

No significant abnormality noted.

Recommend clinical correlation.



Dr. Monica Shekhawat, MBBS, DNB,
 Consultant Radiologist, Reg No MCI 11 10887

MANIPAL HOSPITALS

NH-24, Hapur Road, Near Landcraft Golflinks, Ghaziabad - 201002

This document is digitally signed and hence no manual signature is required

www.manipalhospitals.com

Teleradiology services provided by Manipal Hospitals Radiology Group

This report is subject to the terms and conditions mentioned overleaf