



Hiranandani
HOSPITAL

(A Fortis Network Hospital)

Hiranandani Fortis Hospital
Mini Seashore Road,
Sector 10 - A, Vashi,
Navi Mumbai - 400 703.
Tel. : +91-22-3919 9222
Fax : +91-22-3919 9220/21
Email : vashi@vashihospital.com

BMI CHART

Date: 25/12/23

Name: Mrs. Kiran Hedao Age: 35 yrs Sex: M/F
BP: 100/60 Height (cms): 162.00 Weight(kgs): 60.4kg BMI: -

WEIGHT lbs kgs	100		105		110		115		120		125		130		135		140		145		150		155		160		165		170		175		180		185		190		195		200		205		210		215	
	45.5		47.7		50.5		52.3		54.5		56.8		59.1		61.4		63.6		65.9		68.2		70.5		72.7		75.0		77.3		79.5		81.8		84.1		86.4		88.6		90.9		93.2		95.5		97.7	
HEIGHT in/cm	Underweight				Healthy				Overweight				Obese				Extremely Obese																															
5'0" - 152.4	19	20	21	22	23	24	25	26	27	28	29	30	31	32	33	34	35	36	37	38	39	40	41	42																								
5'1" - 154.9	18	19	20	21	22	23	24	25	26	27	28	29	30	31	32	33	34	35	36	37	38	39	40																									
5'2" - 157.4	18	19	20	21	22	23	24	25	26	27	28	29	30	31	32	33	34	35	36	37	38	39																										
5'3" - 160.0	17	18	19	20	21	22	23	24	25	26	27	28	29	30	31	32	33	34	35	36	37	38	39																									
5'4" - 162.5	17	18	19	20	21	22	23	24	25	26	27	28	29	30	31	32	33	34	35	36	37	38																										
5'5" - 165.1	16	17	18	19	20	21	22	23	24	25	26	27	28	29	30	31	32	33	34	35	36	37																										
5'6" - 167.6	16	17	18	19	20	21	22	23	24	25	26	27	28	29	30	31	32	33	34	35	36	37																										
5'7" - 170.1	15	16	17	18	19	20	21	22	23	24	25	26	27	28	29	30	31	32	33	34	35	36																										
5'8" - 172.7	15	16	17	18	19	20	21	22	23	24	25	26	27	28	29	30	31	32	33	34	35	36																										
5'9" - 176.2	14	15	16	17	18	19	20	21	22	23	24	25	26	27	28	29	30	31	32	33	34	35																										
5'10" - 177.8	14	15	16	17	18	19	20	21	22	23	24	25	26	27	28	29	30	31	32	33	34	35																										
5'11" - 180.3	14	15	16	17	18	19	20	21	22	23	24	25	26	27	28	29	30	31	32	33	34	35																										
6'0" - 182.8	13	14	15	16	17	18	19	20	21	22	23	24	25	26	27	28	29	30	31	32	33	34																										
6'1" - 185.4	13	14	15	16	17	18	19	20	21	22	23	24	25	26	27	28	29	30	31	32	33	34																										
6'2" - 187.9	12	13	14	15	16	17	18	19	20	21	22	23	24	25	26	27	28	29	30	31	32	33																										
6'3" - 190.5	12	13	14	15	16	17	18	19	20	21	22	23	24	25	26	27	28	29	30	31	32	33																										
6'4" - 193.0	12	13	14	15	16	17	18	19	20	21	22	23	24	25	26	27	28	29	30	31	32	33																										

Doctors Notes:

Signature

Mini Sea Shore Road, Sector 10 -A, Vashi, Navi Mumbai - 400703
Board Line: 022 - 39199222 | Fax: 022 - 39199220
Emergency: 022 - 39199100 | Ambulance: 1255
For Appointment: 022 - 39199222 | Health Checkup: 022 - 39199300
www.fortishealthcare.com |
CIN : U85100MH2005PTC154823
GST IN: 27AABCH5894D1ZG | PAN NO: AABCH5894D



Hiranandani
HOSPITAL
(A Fortis Network Hospital)

UHID	12316233	Date	25/02/2023		
Name	Mrs. Kiran B Hedao	Sex	Male	Age	25
OPD	Pap Smear	Health Check Up			

25yrs / Polo

Drug allergy:
Sys illness:

LMP: 10.2.23

Pme: 3/30d, RMP

Psp- ex
ngf (4) pap

Adv

- Pap smear by gel
- self breast

n



UHID	12316233	Date	25/02/2023		
Name	Mrs. Kiran B Hedao	Sex	Male	Age	25
OPD	Dental 12	Health Check Up			

Drug allergy:
Sys illness:

Impacted $\frac{7}{8}$

stains + calculus +

Treatment

Adv surgical removal $\frac{7}{8}$

Adv OP6,

Adv oral prophylaxis

Dr. Divya Keka



UHID	12316233	Date	25/02/2023		
Name	Mrs. Kiran B Hedao	Sex	Male	Age	25
OPD	Opthal 14	Health Check Up			

Clr. No.

Drug allergy: → Not know.
 Sys illness: → No.

Na. No

U.V.K. → R_e 6/60
 → G_e 6/60 (Bluf)

P.R. → R_e - 5.50 / -1.00 X 90° 6/6.
 → G_e - 5.25 / -0.75 X 90° 6/6.

M.V. → R_e N₆
 → G_e N₆

L.O.A. → R_e → 13.2
 → L_e → 15.2 (Approx Same as P.G.P.)

all good



CLIENT CODE : C000045507

CLIENT'S NAME AND ADDRESS :

FORTIS VASHI-CHC -SPLZD
FORTIS HOSPITAL # VASHI,

MUMBAI 440001
MAHARASHTRA INDIA

Cert. No. MC-2275

SRL Ltd
HIRANANDANI HOSPITAL-VASHI, MINI SEASHORE ROAD, SECTO
NAVI MUMBAI, 400703
MAHARASHTRA, INDIA
Tel : 022-39199222,022-49723322,
CIN - U74899PB1995PLC045956
Email : -

PATIENT NAME : MRS.KIRAN B HEDAOO

PATIENT ID : FH.12316233

ACCESSION NO : 0022WB004916 AGE : 25 Years SEX : Female

ABHA NO :

DRAWN : 25/02/2023 09:14:00

RECEIVED : 25/02/2023 09:15:30

REPORTED : 25/02/2023 12:34:13

REFERRING DOCTOR : SELF

CLIENT PATIENT ID : UID:12316233

CLINICAL INFORMATION :

UID:12316233 REQNO-1377134
CORP-OPD
BILLNO-150123OPCR011470
BILLNO-150123OPCR011470

Test Report Status	Final	Results	Biological Reference Interval	Units
--------------------	-------	---------	-------------------------------	-------

KIDNEY PANEL - 1

BLOOD UREA NITROGEN (BUN), SERUM

BLOOD UREA NITROGEN 13 6 - 20 mg/dL
METHOD : UREASE - UV

CREATININE EGFR- EPI

CREATININE 0.61 0.60 - 1.10 mg/dL
METHOD : ALKALINE PICRATE KINETIC JAFFES

AGE 25 years

GLOMERULAR FILTRATION RATE (FEMALE) 127.16 Refer Interpretation Below mL/min/1.73m²
METHOD : CALCULATED PARAMETER

BUN/CREAT RATIO

BUN/CREAT RATIO 21.31 High 5.00 - 15.00
METHOD : CALCULATED PARAMETER

URIC ACID, SERUM

URIC ACID 2.1 Low 2.6 - 6.0 mg/dL
METHOD : URICASE UV

TOTAL PROTEIN, SERUM

TOTAL PROTEIN 7.7 6.4 - 8.2 g/dL
METHOD : BIURET

ALBUMIN, SERUM

ALBUMIN 3.7 3.4 - 5.0 g/dL
METHOD : BCP DYE BINDING

GLOBULIN

GLOBULIN 4.0 2.0 - 4.1 g/dL
METHOD : CALCULATED PARAMETER

ELECTROLYTES (NA/K/CL), SERUM

SODIUM, SERUM 137 136 - 145 mmol/L
METHOD : ISE INDIRECT

POTASSIUM, SERUM 4.44 3.50 - 5.10 mmol/L
METHOD : ISE INDIRECT



Scan to View Details



Scan to View Report



CLIENT CODE : C000045507

CLIENT'S NAME AND ADDRESS :
FORTIS VASHI-CHC -SPLZD
FORTIS HOSPITAL # VASHI,

MUMBAI 440001
MAHARASHTRA INDIA

Cert. No. MC-2275

SRL Ltd
HIRANANDANI HOSPITAL-VASHI, MINI SEASHORE ROAD, SECTO
NAVI MUMBAI, 400703
MAHARASHTRA, INDIA
Tel : 022-39199222,022-49723322,
CIN - U74899PB1995PLC045956
Email : -

PATIENT NAME : MRS.KIRAN B HEDAOO

PATIENT ID : FH.12316233

ACCESSION NO : 0022WB004916 AGE : 25 Years SEX : Female

ABHA NO :

DRAWN : 25/02/2023 09:14:00 RECEIVED : 25/02/2023 09:15:30

REPORTED : 25/02/2023 12:34:13

REFERRING DOCTOR : SELF

CLIENT PATIENT ID : UID:12316233

CLINICAL INFORMATION :

UID:12316233 REQNO-1377134
CORP-OPD
BILLNO-150123OPCR011470
BILLNO-150123OPCR011470

Test Report Status	Final	Results	Biological Reference Interval	Units
CHLORIDE, SERUM		104	98 - 107	mmol/L
METHOD : ISE INDIRECT				
Interpretation(s)				
PHYSICAL EXAMINATION, URINE				
COLOR		PALE YELLOW		
METHOD : PHYSICAL				
APPEARANCE		SLIGHTLY HAZY		
METHOD : VISUAL				
CHEMICAL EXAMINATION, URINE				
PH		6.0	4.7 - 7.5	
METHOD : REFLECTANCE SPECTROPHOTOMETRY- DOUBLE INDICATOR METHOD				
SPECIFIC GRAVITY		1.015	1.003 - 1.035	
METHOD : REFLECTANCE SPECTROPHOTOMETRY (APPARENT PKA CHANGE OF PRETREATED POLYELECTROLYTES IN RELATION TO IONIC CONCENTRATION)				
PROTEIN		NOT DETECTED	NOT DETECTED	
METHOD : REFLECTANCE SPECTROPHOTOMETRY - PROTEIN-ERROR-OF-INDICATOR PRINCIPLE				
GLUCOSE		NOT DETECTED	NOT DETECTED	
METHOD : REFLECTANCE SPECTROPHOTOMETRY, DOUBLE SEQUENTIAL ENZYME REACTION-GOD/POD				
KETONES		NOT DETECTED	NOT DETECTED	
METHOD : REFLECTANCE SPECTROPHOTOMETRY, ROTHERA'S PRINCIPLE				
BLOOD		NOT DETECTED	NOT DETECTED	
METHOD : REFLECTANCE SPECTROPHOTOMETRY, PEROXIDASE LIKE ACTIVITY OF HAEMOGLOBIN				
BILIRUBIN		NOT DETECTED	NOT DETECTED	
METHOD : REFLECTANCE SPECTROPHOTOMETRY, DIAZOTIZATION- COUPLING OF BILIRUBIN WITH DIAZOTIZED SALT				
UROBILINOGEN		NORMAL	NORMAL	
METHOD : REFLECTANCE SPECTROPHOTOMETRY (MODIFIED EHRlich REACTION)				
NITRITE		NOT DETECTED	NOT DETECTED	
METHOD : REFLECTANCE SPECTROPHOTOMETRY, CONVERSION OF NITRATE TO NITRITE				
LEUKOCYTE ESTERASE		NOT DETECTED	NOT DETECTED	
METHOD : REFLECTANCE SPECTROPHOTOMETRY, ESTERASE HYDROLYSIS ACTIVITY				

MICROSCOPIC EXAMINATION, URINE



Scan to View Details



Scan to View Report



CLIENT CODE : C000045507

CLIENT'S NAME AND ADDRESS :
 FORTIS VASHI-CHC -SPLZD
 FORTIS HOSPITAL # VASHI,

MUMBAI 440001
 MAHARASHTRA INDIA

Cert. No. MC-2275

SRL Ltd
 HIRANANDANI HOSPITAL-VASHI, MINI SEASHORE ROAD, SECTOR
 NAVI MUMBAI, 400703
 MAHARASHTRA, INDIA
 Tel : 022-39199222,022-49723322,
 CIN - U74899PB1995PLC045956
 Email : -

PATIENT NAME : MRS.KIRAN B HEDA00

PATIENT ID : FH.12316233

ACCESSION NO : 0022WB004916 AGE : 25 Years SEX : Female

ABHA NO :

DRAWN : 25/02/2023 09:14:00 RECEIVED : 25/02/2023 09:15:30

REPORTED : 25/02/2023 12:34:13

REFERRING DOCTOR : SELF

CLIENT PATIENT ID : UID:12316233

CLINICAL INFORMATION :

UID:12316233 REQNO-1377134
 CORP-OPD
 BILLNO-150123OPCR011470
 BILLNO-150123OPCR011470

Test Report Status	Final	Results	Biological Reference Interval	Units
RED BLOOD CELLS		NOT DETECTED	NOT DETECTED	/HPF
METHOD : MICROSCOPIC EXAMINATION				
PUS CELL (WBC'S)		2-3	0-5	/HPF
METHOD : MICROSCOPIC EXAMINATION				
EPITHELIAL CELLS		5-7	0-5	/HPF
METHOD : MICROSCOPIC EXAMINATION				
CASTS		NOT DETECTED		
METHOD : MICROSCOPIC EXAMINATION				
CRYSTALS		NOT DETECTED		
METHOD : MICROSCOPIC EXAMINATION				
BACTERIA		DETECTED	NOT DETECTED	
METHOD : MICROSCOPIC EXAMINATION				
YEAST		NOT DETECTED	NOT DETECTED	
METHOD : MICROSCOPIC EXAMINATION				
REMARKS		URINARY MICROSCOPIC EXAMINATION DONE ON URINARY CENTRIFUGED SEDIMENT		

Interpretation(s)

Interpretation(s)

BLOOD UREA NITROGEN (BUN), SERUM-Causes of Increased levels include Pre renal (High protein diet, Increased protein catabolism, GI haemorrhage, Cortisol, Dehydration, CHF Renal), Renal Failure, Post Renal (Malignancy, Nephrolithiasis, Prostatism)
 Causes of decreased level include Liver disease, SIADH.
 CREATININE EGFR- EPI-GFR- Glomerular filtration rate (GFR) is a measure of the function of the kidneys. The GFR is a calculation based on a serum creatinine test. Creatinine is a muscle waste product that is filtered from the blood by the kidneys and excreted into urine at a relatively steady rate. When kidney function decreases, creatinine is excreted and concentrations increase in the blood. With the creatinine test, a reasonable estimate of the actual GFR can be determined.
 A GFR of 60 or higher is in the normal range.
 A GFR below 60 may mean kidney disease.
 A GFR of 15 or lower may mean kidney failure.
 Estimated GFR (eGFR) is the preferred method for identifying people with chronic kidney disease (CKD). In adults, eGFR calculated using the Modification of Diet in Renal Disease (MDRD) Study equation provides a more clinically useful measure of kidney function than serum creatinine alone.
 The CKD-EPI creatinine equation is based on the same four variables as the MDRD Study equation, but uses a 2-slope spline to model the relationship between estimate GFR and serum creatinine, and a different relationship for age, sex and race. The equation was reported to perform better and with less bias than the MDRD Study equation especially in patients with higher GFR. This results in reduced misclassification of CKD.
 The CKD-EPI creatinine equation has not been validated in children & will only be reported for patients = 18 years of age. For pediatric and childrens, Schwartz Pediatric Bedside eGFR (2009) formulae is used. This revised "bedside" pediatric eGFR requires only serum creatinine and height.
 URIC ACID, SERUM-Causes of Increased levels:-Dietary(High Protein Intake,Prolonged Fasting,Rapid weight loss),Gout,Lesch nyhan syndrome,Type 2 DM,Metabolic syndrome



Scan to View Details



Scan to View Report



Patient Ref. No. 2200000830825



CLIENT CODE : C000045507

CLIENT'S NAME AND ADDRESS :
FORTIS VASHI-CHC -SPLZD
FORTIS HOSPITAL # VASHI,

MUMBAI 440001
MAHARASHTRA INDIA

Cert. No. MC-2275

SRL Ltd
HIRANANDANI HOSPITAL-VASHI, MINI SEASHORE ROAD, SECTO
NAVI MUMBAI, 400703
MAHARASHTRA, INDIA
Tel : 022-39199222,022-49723322,
CIN - U74899PB1995PLC045956
Email : -

PATIENT NAME : MRS.KIRAN B HEDA00

PATIENT ID : FH.12316233

ACCESSION NO : 0022WB004916 AGE : 25 Years SEX : Female

ABHA NO :

DRAWN : 25/02/2023 09:14:00 RECEIVED : 25/02/2023 09:15:30

REPORTED : 25/02/2023 12:34:13

REFERRING DOCTOR : SELF

CLIENT PATIENT ID : UID:12316233

CLINICAL INFORMATION :

UID:12316233 REQNO-1377134
CORP-OPD
BILLNO-150123OPCR011470
BILLNO-150123OPCR011470

Test Report Status	Final	Results	Biological Reference Interval	Units
--------------------	-------	---------	-------------------------------	-------

Causes of decreased levels-Low Zinc intake,OCP,Multiple Sclerosis
TOTAL PROTEIN, SERUM-Serum total protein,also known as total protein, is a biochemical test for measuring the total amount of protein in serum..Protein in the plasma made up of albumin and globulin
 Higher-than-normal levels may be due to: Chronic inflammation or infection, including HIV and hepatitis B or C, Multiple myeloma, Waldenström's disease
 Lower-than-normal levels may be due to: Agammaglobulinemia, Bleeding (hemorrhage),Burns,Glomerulonephritis, Liver disease, Malabsorption, Malnutrition, Nephrotic syndrome,Protein-losing enteropathy etc.
ALBUMIN, SERUM-Human serum albumin is the most abundant protein in human blood plasma. It is produced in the liver. Albumin constitutes about half of the blood se protein. Low blood albumin levels (hypoalbuminemia) can be caused by: Liver disease like cirrhosis of the liver, nephrotic syndrome, protein-losing enteropathy, Burns, hemodilution, increased vascular permeability or decreased lymphatic clearance,malnutrition and wasting etc.



Scan to View Details



Patient Ref. No. 22000000830825



CLIENT CODE : C000045507

CLIENT'S NAME AND ADDRESS :
FORTIS VASHI-CHC -SPLZD
FORTIS HOSPITAL # VASHI,

MUMBAI 440001
MAHARASHTRA INDIA

Cert. No. MC-2275

SRL Ltd
HIRANANDANI HOSPITAL-VASHI, MINI SEASHORE ROAD, SECTO
NAVI MUMBAI, 400703
MAHARASHTRA, INDIA
Tel : 022-39199222,022-49723322,
CIN - U74899PB1995PLC045956
Email : -

PATIENT NAME : MRS.KIRAN B HEDA00

PATIENT ID : FH.12316233

ACCESSION NO : 0022WB004916 AGE : 25 Years SEX : Female

ABHA NO :

DRAWN : 25/02/2023 09:14:00 RECEIVED : 25/02/2023 09:15:30

REPORTED : 25/02/2023 12:34:13

REFERRING DOCTOR : SELF

CLIENT PATIENT ID : UID:12316233

CLINICAL INFORMATION :

UID:12316233 REQNO-1377134
CORP-OPD
BILLNO-150123OPCR011470
BILLNO-150123OPCR011470

Test Report Status	Final	Results	Biological Reference Interval	Units
--------------------	-------	---------	-------------------------------	-------

HAEMATOLOGY - CBC

CBC-5, EDTA WHOLE BLOOD

BLOOD COUNTS, EDTA WHOLE BLOOD

HEMOGLOBIN (HB)	11.8	Low	12.0 - 15.0	g/dL
METHOD : SPECTROPHOTOMETRY				
RED BLOOD CELL (RBC) COUNT	4.53		3.8 - 4.8	mil/ μ L
METHOD : ELECTRICAL IMPEDANCE				
WHITE BLOOD CELL (WBC) COUNT	9.35		4.0 - 10.0	thou/ μ L
METHOD : DOUBLE HYDRODYNAMIC SEQUENTIAL SYSTEM(DHSS)CYTOMETRY				
PLATELET COUNT	281		150 - 410	thou/ μ L
METHOD : ELECTRICAL IMPEDANCE				

RBC AND PLATELET INDICES

HEMATOCRIT (PCV)	35.3	Low	36 - 46	%
METHOD : CALCULATED PARAMETER				
MEAN CORPUSCULAR VOLUME (MCV)	78.0	Low	83 - 101	fL
METHOD : CALCULATED PARAMETER				
MEAN CORPUSCULAR HEMOGLOBIN (MCH)	26.0	Low	27.0 - 32.0	pg
METHOD : CALCULATED PARAMETER				
MEAN CORPUSCULAR HEMOGLOBIN CONCENTRATION(MCHC)	33.3		31.5 - 34.5	g/dL
METHOD : CALCULATED PARAMETER				
RED CELL DISTRIBUTION WIDTH (RDW)	15.4	High	11.6 - 14.0	%
METHOD : CALCULATED PARAMETER				
MENTZER INDEX	17.2			
MEAN PLATELET VOLUME (MPV)	11.3	High	6.8 - 10.9	fL
METHOD : CALCULATED PARAMETER				

WBC DIFFERENTIAL COUNT

NEUTROPHILS	53		40 - 80	%
METHOD : FLOWCYTOMETRY				
LYMPHOCYTES	36		20 - 40	%
METHOD : FLOWCYTOMETRY				



Scan to View Details



Scan to View Report



Patient Ref. No. 22000000830825



CLIENT CODE : C000045507

CLIENT'S NAME AND ADDRESS :
FORTIS VASHI-CHC -SPLZD
FORTIS HOSPITAL # VASHI,

MUMBAI 440001
MAHARASHTRA INDIA

Cert. No. MC-2275

SRL Ltd
HIRANANDANI HOSPITAL-VASHI, MINI SEASHORE ROAD, SECT
NAVI MUMBAI, 400703
MAHARASHTRA, INDIA
Tel : 022-39199222,022-49723322,
CIN - U74899PB1995PLC045956
Email : -

PATIENT NAME : MRS.KIRAN B HEDA00

PATIENT ID : FH.12316233

ACCESSION NO : 0022WB004916 AGE : 25 Years SEX : Female

ABHA NO :

DRAWN : 25/02/2023 09:14:00 RECEIVED : 25/02/2023 09:15:30

REPORTED : 25/02/2023 12:34:13

REFERRING DOCTOR : SELF

CLIENT PATIENT ID : UID:12316233

CLINICAL INFORMATION :

UID:12316233 REQNO-1377134
CORP-OPD
BILLNO-150123OPCR011470
BILLNO-150123OPCR011470

Test Report Status	Final	Results	Biological Reference Interval	Units
MONOCYTES		8	2 - 10	%
METHOD : FLOWCYTOMETRY				
EOSINOPHILS		3	1 - 6	%
METHOD : FLOWCYTOMETRY				
BASOPHILS		0	0 - 2	%
METHOD : FLOWCYTOMETRY				
ABSOLUTE NEUTROPHIL COUNT		4.96	2.0 - 7.0	thou/ μ L
METHOD : CALCULATED PARAMETER				
ABSOLUTE LYMPHOCYTE COUNT		3.37	High 1.0 - 3.0	thou/ μ L
METHOD : CALCULATED PARAMETER				
ABSOLUTE MONOCYTE COUNT		0.75	0.2 - 1.0	thou/ μ L
METHOD : CALCULATED PARAMETER				
ABSOLUTE EOSINOPHIL COUNT		0.28	0.02 - 0.50	thou/ μ L
METHOD : CALCULATED PARAMETER				
ABSOLUTE BASOPHIL COUNT		0	Low 0.02 - 0.10	thou/ μ L
METHOD : CALCULATED PARAMETER				
NEUTROPHIL LYMPHOCYTE RATIO (NLR)		1.4		
METHOD : CALCULATED PARAMETER				
MORPHOLOGY				
RBC		MILD HYPOCHROMASIA, MILD MICROCYTOSIS, MILD ANISOCYTOSIS		
METHOD : MICROSCOPIC EXAMINATION				
WBC		NORMAL MORPHOLOGY		
METHOD : MICROSCOPIC EXAMINATION				
PLATELETS		ADEQUATE		
METHOD : MICROSCOPIC EXAMINATION				

Interpretation(s)

RBC AND PLATELET INDICES-Mentzer index (MCV/RBC) is an automated cell-counter based calculated screen tool to differentiate cases of Iron deficiency anaemia(>13) from Beta thalassaemia trait (<13) in patients with microcytic anaemia. This needs to be interpreted in line with clinical correlation and suspicion. Estimation of HbA2 remains the gold standard for diagnosing a case of beta thalassaemia trait.
WBC DIFFERENTIAL COUNT-The optimal threshold of 3.3 for NLR showed a prognostic possibility of clinical symptoms to change from mild to severe in COVID positive



Scan to View Details



Scan to View Report



Patient Ref. No. 2200000830825



CLIENT CODE : C000045507

CLIENT'S NAME AND ADDRESS :

FORTIS VASHI-CHC -SPLZD
FORTIS HOSPITAL # VASHI,

MUMBAI 440001
MAHARASHTRA INDIA

Cert. No. MC-2275

SRL Ltd
HIRANANDANI HOSPITAL-VASHI, MINI SEASHORE ROAD, SECTO
NAVI MUMBAI, 400703
MAHARASHTRA, INDIA
Tel : 022-39199222,022-49723322,
CIN - U74899PB1995PLC045956
Email : -

PATIENT NAME : MRS.KIRAN B HEDAO

PATIENT ID : FH.12316233

ACCESSION NO : 0022WB004916 AGE : 25 Years SEX : Female

ABHA NO :

DRAWN : 25/02/2023 09:14:00 RECEIVED : 25/02/2023 09:15:30

REPORTED : 25/02/2023 12:34:13

REFERRING DOCTOR : SELF

CLIENT PATIENT ID : UID:12316233

CLINICAL INFORMATION :

UID:12316233 REQNO-1377134
CORP-OPD
BILLNO-150123OPCR011470
BILLNO-150123OPCR011470

Test Report Status	Final	Results	Biological Reference Interval	Units
--------------------	-------	---------	-------------------------------	-------

patients. When age = 49.5 years old and NLR = 3.3, 46.1% COVID-19 patients with mild disease might become severe. By contrast, when age < 49.5 years old and NLR = 3.3, COVID-19 patients tend to show mild disease.
(Reference to - The diagnostic and predictive role of NLR, d-NLR and PLR in COVID-19 patients ; A.-P. Yang, et al.; International Immunopharmacology 84 (2020) 10651)
This ratio element is a calculated parameter and out of NABL scope.

HAEMATOLOGY

ERYTHROCYTE SEDIMENTATION RATE (ESR), WHOLE BLOOD

E.S.R	18	0 - 20	mm at 1 hr
-------	----	--------	------------

METHOD : WESTERGREN METHOD

Interpretation(s)

ERYTHROCYTE SEDIMENTATION RATE (ESR), WHOLE BLOOD-TEST DESCRIPTION :-
Erythrocyte sedimentation rate (ESR) is a test that indirectly measures the degree of inflammation present in the body. The test actually measures the rate of fall (sedimentation) of erythrocytes in a sample of blood that has been placed into a tall, thin, vertical tube. Results are reported as the millimetres of clear fluid (plasma) that are present at the top portion of the tube after one hour. Nowadays fully automated instruments are available to measure ESR.

ESR is not diagnostic; it is a non-specific test that may be elevated in a number of different conditions. It provides general information about the presence of an inflammatory condition. CRP is superior to ESR because it is more sensitive and reflects a more rapid change.

TEST INTERPRETATION

Increase in: Infections, Vasculitides, Inflammatory arthritis, Renal disease, Anemia, Malignancies and plasma cell dyscrasias, Acute allergy Tissue injury, Pregnancy, Estrogen medication, Aging.
Finding a very accelerated ESR (>100 mm/hour) in patients with ill-defined symptoms directs the physician to search for a systemic disease (Paraproteinemias, Disseminated malignancies, connective tissue disease, severe infections such as bacterial endocarditis).
In pregnancy BRI in first trimester is 0-48 mm/hr(62 if anemic) and in second trimester (0-70 mm /hr(95 if anemic). ESR returns to normal 4th week post partum.
Decreased in: Polycythemia vera, Sickle cell anemia

LIMITATIONS

False elevated ESR : Increased fibrinogen, Drugs(Vitamin A, Dextran etc), Hypercholesterolemia
False Decreased : Polkilocytosis, (SickleCells, spherocytes), Microcytosis, Low fibrinogen, Very high WBC counts, Drugs(Quinine, salicylates)

REFERENCE :

1. Nathan and Oski's Haematology of Infancy and Childhood, 5th edition; 2. Paediatric reference intervals. AACC Press, 7th edition. Edited by S. Soldin; 3. The reference for the adult reference range is "Practical Haematology by Dacie and Lewis, 10th edition.

IMMUNOHAEMATOLOGY

ABO GROUP & RH TYPE, EDTA WHOLE BLOOD

ABO GROUP	TYPE O
METHOD : TUBE AGGLUTINATION	
RH TYPE	POSITIVE
METHOD : TUBE AGGLUTINATION	



Scan to View Details



Scan to View Report



CLIENT CODE : C000045507

CLIENT'S NAME AND ADDRESS :
FORTIS VASHI-CHC -SPLZD
FORTIS HOSPITAL # VASHI,MUMBAI 440001
MAHARASHTRA INDIA

Cert. No. MC-2275

SRL Ltd
HIRANANDANI HOSPITAL-VASHI, MINI SEASHORE ROAD, SECTO
NAVI MUMBAI, 400703
MAHARASHTRA, INDIA
Tel : 022-39199222,022-49723322,
CIN - U74899PB1995PLC045956
Email : -

PATIENT NAME : MRS.KIRAN B HEDA00

PATIENT ID : FH.12316233

ACCESSION NO : 0022WB004916 AGE : 25 Years SEX : Female

ABHA NO :

DRAWN : 25/02/2023 09:14:00

RECEIVED : 25/02/2023 09:15:30

REPORTED : 25/02/2023 12:34:13

REFERRING DOCTOR : SELF

CLIENT PATIENT ID : UID:12316233

CLINICAL INFORMATION :

UID:12316233 REQNO-1377134
CORP-OPD
BILLNO-150123OPCR011470
BILLNO-150123OPCR011470

Test Report Status	Final	Results	Biological Reference Interval	Units
--------------------	-------	---------	-------------------------------	-------

Interpretation(s)

ABO GROUP & RH TYPE, EDTA WHOLE BLOOD-

Blood group is identified by antigens and antibodies present in the blood. Antigens are protein molecules found on the surface of red blood cells. Antibodies are found in plasma. To determine blood group, red cells are mixed with different antibody solutions to give A,B,O or AB.

Disclaimer: "Please note, as the results of previous ABO and Rh group (Blood Group) for pregnant women are not available, please check with the patient records for availability of the same."

The test is performed by both forward as well as reverse grouping methods.

BIOCHEMISTRY

LIVER FUNCTION PROFILE, SERUM

BILIRUBIN, TOTAL	0.35	0.2 - 1.0	mg/dL
METHOD : JENDRASSIK AND GROFF			
BILIRUBIN, DIRECT	0.11	0.0 - 0.2	mg/dL
METHOD : JENDRASSIK AND GROFF			
BILIRUBIN, INDIRECT	0.24	0.1 - 1.0	mg/dL
METHOD : CALCULATED PARAMETER			
TOTAL PROTEIN	7.7	6.4 - 8.2	g/dL
METHOD : BIURET			
ALBUMIN	3.7	3.4 - 5.0	g/dL
METHOD : BCP DYE BINDING			
GLOBULIN	4.0	2.0 - 4.1	g/dL
METHOD : CALCULATED PARAMETER			
ALBUMIN/GLOBULIN RATIO	0.9	Low 1.0 - 2.1	RATIO
METHOD : CALCULATED PARAMETER			
ASPARTATE AMINOTRANSFERASE (AST/SGOT)	12	Low 15 - 37	U/L
METHOD : UV WITH P5P			
ALANINE AMINOTRANSFERASE (ALT/SGPT)	20	< 34.0	U/L
METHOD : UV WITH P5P			
ALKALINE PHOSPHATASE	86	30 - 120	U/L
METHOD : PNPP-ANP			
GAMMA GLUTAMYL TRANSFERASE (GGT)	19	5 - 55	U/L
METHOD : GAMMA GLUTAMYL CARBOXY 4NITROANILIDE			



Scan to View Details



Scan to View Report



CLIENT CODE : C000045507

Cert. No. MC-2275

CLIENT'S NAME AND ADDRESS :
FORTIS VASHI-CHC -SPLZD
FORTIS HOSPITAL # VASHI,

MUMBAI 440001
MAHARASHTRA INDIA

SRL Ltd
HIRANANDANI HOSPITAL-VASHI, MINI SEASHORE ROAD, SECTO
NAVI MUMBAI, 400703
MAHARASHTRA, INDIA
Tel : 022-39199222,022-49723322,
CIN - U74899PB1995PLC045956
Email : -

PATIENT NAME : MRS.KIRAN B HEDAOO

PATIENT ID : FH.12316233

ACCESSION NO : 0022WB004916 AGE : 25 Years SEX : Female

ABHA NO :

DRAWN : 25/02/2023 09:14:00

RECEIVED : 25/02/2023 09:15:30

REPORTED : 25/02/2023 12:34:13

REFERRING DOCTOR : SELF

CLIENT PATIENT ID : UID:12316233

CLINICAL INFORMATION :

UID:12316233 REQNO-1377134
CORP-OPD
BILLNO-150123OPCR011470
BILLNO-150123OPCR011470

Test Report Status	Final	Results	Biological Reference Interval	Units
LACTATE DEHYDROGENASE		142	100 - 190	U/L
METHOD : LACTATE -PYRUVATE				
GLUCOSE FASTING,FLUORIDE PLASMA				
FBS (FASTING BLOOD SUGAR)		90	74 - 99	mg/dL
METHOD : HEXOKINASE				
GLYCOSYLATED HEMOGLOBIN(HBA1C), EDTA WHOLE BLOOD				
HBA1C		4.7	Non-diabetic: < 5.7 Pre-diabetics: 5.7 - 6.4 Diabetics: > or = 6.5 Therapeutic goals: < 7.0 Action suggested : > 8.0 (ADA Guideline 2021)	%
METHOD : HB VARIANT (HPLC)				
ESTIMATED AVERAGE GLUCOSE(EAG)		88.2	< 116.0	mg/dL
METHOD : CALCULATED PARAMETER				

Interpretation(s)

LIVER FUNCTION PROFILE, SERUM-LIVER FUNCTION PROFILE

Bilirubin is a yellowish pigment found in bile and is a breakdown product of normal heme catabolism. Bilirubin is excreted in bile and urine, and elevated levels may give yellow discoloration in jaundice. Elevated levels results from increased bilirubin production (eg, hemolysis and ineffective erythropoiesis), decreased bilirubin excretion (e obstruction and hepatitis), and abnormal bilirubin metabolism (eg, hereditary and neonatal jaundice). Conjugated (direct) bilirubin is elevated more than unconjugated (indirect) bilirubin in Viral hepatitis, Drug reactions, Alcoholic liver disease. Conjugated (direct) bilirubin is also elevated more than unconjugated (indirect) bilirubin when there is some kind of blockage of the bile ducts like in Gallstones getting into the bile ducts, tumors & Scarring of the bile ducts. Increased unconjugated (indirect) bilirubin may be a result of Hemolytic or pernicious anemia, Transfusion reaction & a common metabolic condition termed Gilbert syndrome, due to low levels of the enzyme that attaches sugar molecules to bilirubin.

AST is an enzyme found in various parts of the body. AST is found in the liver, heart, skeletal muscle, kidneys, brain, and red blood cells, and it is commonly measured clinically as a marker for liver health. AST levels increase during chronic viral hepatitis, blockage of the bile duct, cirrhosis of the liver, liver cancer, kidney failure, hemolytic anemia, pancreatitis, hemochromatosis. AST levels may also increase after a heart attack or strenuous activity. ALT test measures the amount of this enzyme in the blood is found mainly in the liver, but also in smaller amounts in the kidneys, heart, muscles, and pancreas. It is commonly measured as a part of a diagnostic evaluation of hepatocellular injury, to determine liver health. AST levels increase during acute hepatitis, sometimes due to a viral infection, ischemia to the liver, chronic hepatitis, obstruction of bile ducts, cirrhosis.

ALP is a protein found in almost all body tissues. Tissues with higher amounts of ALP include the liver, bile ducts and bone. Elevated ALP levels are seen in Biliary obstruction, Osteoblastic bone tumors, osteomalacia, hepatitis, Hyperparathyroidism, Leukemia, Lymphoma, Paget's disease, Rickets, Sarcoidosis etc. Lower-than-normal ALP levels seen in Hypophosphatasia, Malnutrition, Protein deficiency, Wilson's disease. GGT is an enzyme found in cell membranes of many tissues mainly in the liver, kidney and pancreas. It is also found in other tissues including intestine, spleen, heart, brain and seminal vesicles. The highest concentration is in the kidney, but the liver is considered source of normal enzyme activity. Serum GGT has been widely used as an index of liver dysfunction. Elevated serum GGT activity can be found in diseases of the liver, biliary system and pancreas. Conditions that increase serum GGT are obstructive liver disease, high alcohol consumption and use of enzyme-inducing drugs etc. Serum total protein, also known as total protein, is a biochemical test for measuring the total amount of protein in serum. Protein in the plasma is made up of albumin and globulin. Higher-than-normal levels may be due to: Chronic inflammation or infection, including HIV and hepatitis B or C, Multiple myeloma, Waldenstrom's disease. Lower-than-normal levels may be due to: Agammaglobulinemia, Bleeding (hemorrhage), Burns, Glomerulonephritis, Liver disease, Malabsorption, Malnutrition, Nephrotic syndrome, Protein-losing enteropathy etc. Human serum albumin is the most abundant protein in human blood plasma. It is produced in the liver. Albumin constitutes about half of the blood serum protein. Low blood albumin levels (hypoalbuminemia) can be caused by: Liver disease like cirrhosis of the liver, nephrotic syndrome, protein-losing



Scan to View Details



Scan to View Report



Patient Ref. No. 22000000830825



CLIENT CODE : C000045507

Cert. No. MC-2275

CLIENT'S NAME AND ADDRESS :

FORTIS VASHI-CHC -SPLZD
FORTIS HOSPITAL # VASHI,

MUMBAI 440001
MAHARASHTRA INDIA

SRL Ltd
HIRANANDANI HOSPITAL-VASHI, MINI SEASHORE ROAD, SECTO
NAVI MUMBAI, 400703
MAHARASHTRA, INDIA
Tel : 022-39199222,022-49723322,
CIN - U74899PB1995PLC045956
Email : -

PATIENT NAME : MRS.KIRAN B HEDAOO

PATIENT ID : FH.12316233

ACCESSION NO : 0022WB004916 AGE : 25 Years SEX : Female

ABHA NO :

DRAWN : 25/02/2023 09:14:00 RECEIVED : 25/02/2023 09:15:30

REPORTED : 25/02/2023 12:34:13

REFERRING DOCTOR : SELF

CLIENT PATIENT ID : UID:12316233

CLINICAL INFORMATION :

UID:12316233 REQNO-1377134
CORP-OPD
BILLNO-150123OPCR011470
BILLNO-150123OPCR011470

Test Report Status	Final	Results	Biological Reference Interval	Units
--------------------	-------	---------	-------------------------------	-------

enteropathy, Burns, hemodilution, increased vascular permeability or decreased lymphatic clearance, malnutrition and wasting etc
GLUCOSE FASTING, FLUORIDE PLASMA-TEST DESCRIPTION
Normally, the glucose concentration in extracellular fluid is closely regulated so that a source of energy is readily available to tissues and so that no glucose is excreted in urine.

Increased in

Diabetes mellitus, Cushing's syndrome (10 - 15%), chronic pancreatitis (30%). Drugs: corticosteroids, phenytoin, estrogen, thiazides.

Decreased in

Pancreatic islet cell disease with increased insulin, insulinoma, adrenocortical insufficiency, hypopituitarism, diffuse liver disease, malignancy (adrenocortical, stomach, fibrosarcoma), infant of a diabetic mother, enzyme deficiency diseases (e.g., galactosemia), Drugs- insulin, ethanol, propranolol; sulfonylureas, tolbutamide, and other oral hypoglycemic agents.

NOTE: While random serum glucose levels correlate with home glucose monitoring results (weekly mean capillary glucose values), there is wide fluctuation within individuals. Thus, glycosylated hemoglobin (HbA1c) levels are favored to monitor glycemic control.

High fasting glucose level in comparison to post prandial glucose level may be seen due to effect of Oral Hypoglycaemics & Insulin treatment, Renal Glycosuria, Glycaem index & response to food consumed, Alimentary Hypoglycemia, Increased insulin response & sensitivity etc.

GLYCOSYLATED HEMOGLOBIN (HBA1C), EDTA WHOLE BLOOD-Used For:

1. Evaluating the long-term control of blood glucose concentrations in diabetic patients.
2. Diagnosing diabetes.
3. Identifying patients at increased risk for diabetes (prediabetes).

The ADA recommends measurement of HbA1c (typically 3-4 times per year for type 1 and poorly controlled type 2 diabetic patients, and 2 times per year for well-controlled type 2 diabetic patients) to determine whether a patient's metabolic control has remained continuously within the target range.

1. eAG (Estimated average glucose) converts percentage HbA1c to mg/dl, to compare blood glucose levels.
2. eAG gives an evaluation of blood glucose levels for the last couple of months.
3. eAG is calculated as eAG (mg/dl) = 28.7 * HbA1c - 46.7

HbA1c Estimation can get affected due to :

- I. Shortened Erythrocyte survival : Any condition that shortens erythrocyte survival or decreases mean erythrocyte age (e.g. recovery from acute blood loss, hemolytic anemia) will falsely lower HbA1c test results. Fructosamine is recommended in these patients which indicates diabetes control over 15 days.
- II. Vitamin C & E are reported to falsely lower test results. (possibly by inhibiting glycation of hemoglobin).
- III. Iron deficiency anemia is reported to increase test results. Hypertriglyceridemia, uremia, hyperbilirubinemia, chronic alcoholism, chronic ingestion of salicylates & opiate addiction are reported to interfere with some assay methods, falsely increasing results.
- IV. Interference of hemoglobinopathies in HbA1c estimation is seen in
 - a. Homozygous hemoglobinopathy. Fructosamine is recommended for testing of HbA1c.
 - b. Heterozygous state detected (D10 is corrected for HbS & HbC trait.)
 - c. HbF > 25% on alternate platform (Boronate affinity chromatography) is recommended for testing of HbA1c. Abnormal Hemoglobin electrophoresis (HPLC method) is recommended for detecting a hemoglobinopathy

BIOCHEMISTRY - LIPID

LIPID PROFILE, SERUM

CHOLESTEROL, TOTAL	132	< 200 Desirable 200 - 239 Borderline High >= 240 High	mg/dL
--------------------	-----	---	-------

METHOD : ENZYMATIC/COLORIMETRIC, CHOLESTEROL OXIDASE, ESTERASE, PEROXIDASE

TRIGLYCERIDES	88	< 150 Normal 150 - 199 Borderline High 200 - 499 High >= 500 Very High	mg/dL
---------------	----	---	-------

METHOD : ENZYMATIC ASSAY



Scan to View Details



Scan to View Report



Patient Ref. No. 22000000830825



CLIENT CODE : C000045507

CLIENT'S NAME AND ADDRESS :
FORTIS VASHI-CHC -SPLZD
FORTIS HOSPITAL # VASHI,

MUMBAI 440001
MAHARASHTRA INDIA

Cert. No. MC-2275

SRL Ltd
HIRANANDANI HOSPITAL-VASHI, MINI SEASHORE ROAD, SECTC
NAVI MUMBAI, 400703
MAHARASHTRA, INDIA
Tel : 022-39199222,022-49723322,
CIN - U74899PB1995PLC045956
Email : -

PATIENT NAME : MRS.KIRAN B HEDAOO

PATIENT ID : FH.12316233

ACCESSION NO : 0022WB004916 AGE : 25 Years SEX : Female

ABHA NO :

DRAWN : 25/02/2023 09:14:00 RECEIVED : 25/02/2023 09:15:30

REPORTED : 25/02/2023 12:34:13

REFERRING DOCTOR : SELF

CLIENT PATIENT ID : UID:12316233

CLINICAL INFORMATION :

UID:12316233 REQNO-1377134
CORP-OPD
BILLNO-150123OPCR011470
BILLNO-150123OPCR011470

Test Report Status	Final	Results	Biological Reference Interval	Units
HDL CHOLESTEROL		53	< 40 Low >/=60 High	mg/dL
METHOD : DIRECT MEASURE - PEG				
LDL CHOLESTEROL, DIRECT		69	< 100 Optimal 100 - 129 Near or above optimal 130 - 159 Borderline High 160 - 189 High >/= 190 Very High	mg/dL
METHOD : DIRECT MEASURE WITHOUT SAMPLE PRETREATMENT				
NON HDL CHOLESTEROL		79	Desirable: Less than 130 Above Desirable: 130 - 159 Borderline High: 160 - 189 High: 190 - 219 Very high: > or = 220	mg/dL
METHOD : CALCULATED PARAMETER				
VERY LOW DENSITY LIPOPROTEIN		17.6	</= 30.0	mg/dL
METHOD : CALCULATED PARAMETER				
CHOL/HDL RATIO		2.5	Low 3.3 - 4.4 Low Risk 4.5 - 7.0 Average Risk 7.1 - 11.0 Moderate Risk > 11.0 High Risk	
METHOD : CALCULATED PARAMETER				
LDL/HDL RATIO		1.3	0.5 - 3.0 Desirable/Low Risk 3.1 - 6.0 Borderline/Moderate Risk >6.0 High Risk	
METHOD : CALCULATED PARAMETER				

Interpretation(s)

End Of Report

Please visit www.srlworld.com for related Test Information for this accession



Scan to View Details



Scan to View Report

LABORATORY REPORT



Patient Ref. No. 22000000830825



SRL
Diagnostics

CLIENT CODE : C000045507

CLIENT'S NAME AND ADDRESS :
FORTIS VASHI-CHC -SPLZD
FORTIS HOSPITAL # VASHI,

MUMBAI 440001
MAHARASHTRA INDIA

Cert. No. MC-2275

SRL Ltd
HIRANANDANI HOSPITAL-VASHI, MINI SEASHORE ROAD, SECTO
NAVI MUMBAI, 400703
MAHARASHTRA, INDIA
Tel : 022-39199222,022-49723322,
CIN - U74899PB1995PLC045956
Email : -

PATIENT NAME : MRS.KIRAN B HEDAOO

PATIENT ID : FH.12316233

ACCESSION NO : 0022WB004916 AGE : 25 Years SEX : Female

ABHA NO :

DRAWN : 25/02/2023 09:14:00

RECEIVED : 25/02/2023 09:15:30

REPORTED : 25/02/2023 12:34:13

REFERRING DOCTOR : SELF

CLIENT PATIENT ID : UID:12316233

CLINICAL INFORMATION :

UID:12316233 REQNO-1377134
CORP-OPD
BILLNO-150123OPCR011470
BILLNO-150123OPCR011470

Test Report Status	Final	Results	Biological Reference Interval	Units
--------------------	-------	---------	-------------------------------	-------

Dr.Akta Dubey
Consultant Pathologist

Dr. Rekha Nair, MD
Microbiologist



Scan to View Details



Scan to View Report

LABORATORY REPORT



Patient Ref. No. 22000000830825



SRL
Diagnostics

CLIENT CODE : C000045507

CLIENT'S NAME AND ADDRESS :
FORTIS VASHI-CHC -SPLZD
FORTIS HOSPITAL # VASHI,

MUMBAI 440001
MAHARASHTRA INDIA

Cert. No. MC-2984

SRL Ltd
BHOOMI TOWER, 1ST FLOOR, HALL NO.1, PLOT NO.28 SECTOR
KHARGHAR
NAVI MUMBAI, 410210
MAHARASHTRA, INDIA
Tel : 9111591115,
CIN - U74899PB1995PLC045956

PATIENT NAME : MRS.KIRAN B HEDAOO

PATIENT ID : FH.12316233

ACCESSION NO : 0022WB004916 AGE : 25 Years SEX : Female

ABHA NO :

DRAWN : 25/02/2023 09:14:00 RECEIVED : 25/02/2023 09:15:30

REPORTED : 25/02/2023 14:59:19

REFERRING DOCTOR : SELF

CLIENT PATIENT ID : UID:12316233

CLINICAL INFORMATION :

UID:12316233 REQNO-1377134
CORP-OPD
BILLNO-150123OPCR011470
BILLNO-150123OPCR011470

Test Report Status	Final	Results	Biological Reference Interval	Units
--------------------	-------	---------	-------------------------------	-------

SPECIALISED CHEMISTRY - HORMONE

THYROID PANEL, SERUM

T3	140.40	Non-Pregnant Women 80.0 - 200.0 Pregnant Women 1st Trimester:105.0 - 230.0 2nd Trimester:129.0 - 262.0 3rd Trimester:135.0 - 262.0	ng/dL
METHOD : ELECTROCHEMILUMINESCENCE, COMPETITIVE IMMUNOASSAY			
T4	7.19	Non-Pregnant Women 5.10 - 14.10 Pregnant Women 1st Trimester: 7.33 - 14.80 2nd Trimester: 7.93 - 16.10 3rd Trimester: 6.95 - 15.70	µg/dL
METHOD : ELECTROCHEMILUMINESCENCE, COMPETITIVE IMMUNOASSAY			
TSH (ULTRASENSITIVE)	2.380	0.270 - 4.200	µIU/mL
METHOD : ELECTROCHEMILUMINESCENCE, COMPETITIVE IMMUNOASSAY			

Interpretation(s)

****End Of Report****

Please visit www.srlworld.com for related Test Information for this accession

786

Dr. Swapnil Sirmukaddam
Consultant Pathologist



Scan to View Details



Scan to View Report

LABORATORY REPORT



Patient Ref. No. 22000000830885



CLIENT CODE : C000045507

CLIENT'S NAME AND ADDRESS :
FORTIS VASHI-CHC -SPLZD
FORTIS HOSPITAL # VASHI,

MUMBAI 440001
MAHARASHTRA INDIA

Cert. No. MC-2275

SRL Ltd
HIRANANDANI HOSPITAL-VASHI, MINI SEASHORE ROAD, SECTOR
NAVI MUMBAI, 400703
MAHARASHTRA, INDIA
Tel : 022-39199222,022-49723322,
CIN - U74899PB1995PLC045956
Email : -

PATIENT NAME : MRS.KIRAN B HEDAOO

PATIENT ID : FH.12316233

ACCESSION NO : 0022WB004976 AGE : 25 Years SEX : Female

ABHA NO :

DRAWN : 25/02/2023 11:44:00

RECEIVED : 25/02/2023 11:45:33

REPORTED : 25/02/2023 13:11:59

REFERRING DOCTOR :

CLIENT PATIENT ID : UID:12316233

CLINICAL INFORMATION :

UID:12316233 REQNO-1377134
CORP-OPD
BILLNO-150123OPCR011470
BILLNO-150123OPCR011470

Test Report Status	Final	Results	Biological Reference Interval	Units
--------------------	-------	---------	-------------------------------	-------

BIOCHEMISTRY

GLUCOSE, POST-PRANDIAL, PLASMA

PPBS(POST PRANDIAL BLOOD SUGAR)	87	70 - 139	mg/dL
METHOD : HEXOKINASE			

Comments

NOTE: - POST PRANDIAL PLASMA GLUCOSE VALUES. TO BE CORRELATE WITH CLINICAL, DIETETIC AND THERAPEUTIC HISTORY.

Interpretation(s)

GLUCOSE, POST-PRANDIAL, PLASMA-High fasting glucose level in comparison to post prandial glucose level may be seen due to effect of Oral Hypoglycaemics & Insulin treatment, Renal Glycosuria, Glycaemic index & response to food consumed, Alimentary Hypoglycemia, Increased insulin response & sensitivity etc.Additional test HbA1c

End Of Report

Please visit www.srlworld.com for related Test Information for this accession

Dr.Akta Dubey
Consultant Pathologist



Scan to View Details



Page 1 Of 1
Scan to View Report

LABORATORY REPORT



CLIENT CODE : C000045507

CLIENT'S NAME AND ADDRESS :
FORTIS VASHI-CHC -SPLZD
FORTIS HOSPITAL # VASHI,

MUMBAI 440001
MAHARASHTRA INDIA

Cert. No. MC-2275

SRL Ltd
HIRANANDANI HOSPITAL-VASHI, MINI SEASHORE ROAD, SECTOR
NAVI MUMBAI, 400703
MAHARASHTRA, INDIA
Tel : 022-39199222,022-49723322,
CIN - U74899PB1995PLC045956
Email : -

PATIENT NAME : MRS.KIRAN B HEDAOO

PATIENT ID : FH.12316233

ACCESSION NO : 0022WB005025 AGE : 25 Years SEX : Female ABHA NO :

DRAWN : 25/02/2023 14:20:00 RECEIVED : 25/02/2023 14:28:13 REPORTED : 25/02/2023 17:46:13

REFERRING DOCTOR :

CLIENT PATIENT ID : UID:12316233

CLINICAL INFORMATION :

UID:12316233 REQNO-1377134
CORP-OPD
BILLNO-150123OPCR011470
BILLNO-150123OPCR011470

Test Report Status	Final	Units
--------------------	-------	-------

CYTOLOGY

PAPANICOLAOU SMEAR

PAPANICOLAOU SMEAR

TEST METHOD	CONVENTIONAL GYNEC CYTOLOGY
SPECIMEN TYPE	TWO UNSTAINED CERVICAL SMEARS RECEIVED
REPORTING SYSTEM	2014 BETHESDA SYSTEM FOR REPORTING CERVICAL CYTOLOGY
SPECIMEN ADEQUACY	SATISFACTORY

METHOD : MICROSCOPIC EXAMINATION

MICROSCOPY

SMEARS STUDIED SHOW SUPERFICIAL SQUAMOUS CELLS, INTERMEDIATE SQUAMOUS CELLS, OCCASIONAL SQUAMOUS METAPLASTIC CELLS, OCCASIONAL CLUSTERS OF ENDOCERVICAL CELLS IN THE BACKGROUND OF FEW POLYMORPHS.

INTERPRETATION / RESULT

NEGATIVE FOR INTRAEPITHELIAL LESION OR MALIGNANCY

Comments

PLEASE NOTE PAPANICOLAU SMEAR STUDY IS A SCREENING PROCEDURE FOR CERVICAL CANCER WITH INHERENT FALSE NEGATIVE RESULTS, HENCE SHOULD BE INTERPRETED WITH CAUTION.

NO CYTOLOGICAL EVIDENCE OF HPV INFECTION IN THE SMEARS STUDIED.

****End Of Report****

Please visit www.srlworld.com for related Test Information for this accession

Dr.Akta Dubey
Consultant Pathologist



Scan to View Details



Scan to View Report

12316233
25 Years

KIRAN HEDA00
Female

2/25/2023 11:22:24 AM

HC

Rate 66 . Sinus rhythm.....normal P axis, V-rate 50- 99
. Baseline wander in lead(s) II, III, aVF

PR 129
QRSD 91
QT 392
QTc 411

Sinus rhythm
[Signature]

--AXIS--
P 68
QRS 55
T 46

- NORMAL ECG -

12 Lead; Standard Placement

Unconfirmed Diagnosis

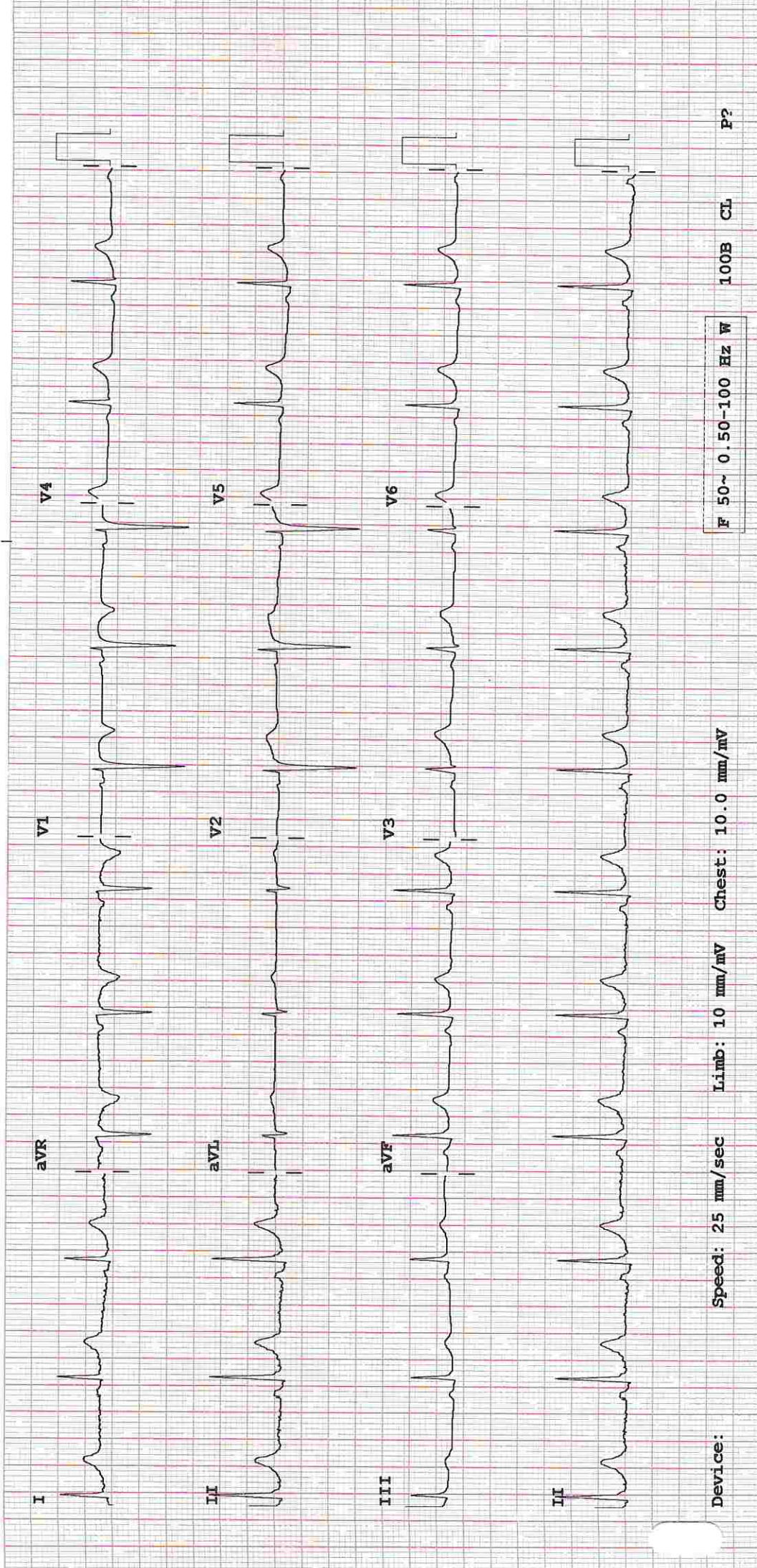

Device: Speed: 25 mm/sec Limb: 10 mm/mV Chest: 10.0 mm/mV

F 50~ 0.50-100 Hz W

100B CL P?



(For Billing/Reports & Discharge Summary only)

Date: 27/Feb/2023

DEPARTMENT OF NIC

Name: Mrs. Kiran B Hedao

Age | Sex: 25 YEAR(S) | Female

Order Station : FO-OPD

Bed Name :

UHID | Episode No : 12316233 | 11655/23/1501

Order No | Order Date: 1501/PN/OP/2302/24174 | 25-Feb-2023

Admitted On | Reporting Date : 27-Feb-2023 17:11:44

Order Doctor Name : Dr.SELF .

ECHOCARDIOGRAPHY TRANSTHORACIC

FINDINGS:

- No left ventricle regional wall motion abnormality at rest.
- Normal left ventricle systolic function. LVEF = 60%.
- No left ventricle diastolic dysfunction.
- No left ventricle Hypertrophy. No left ventricle dilatation.
- Structurally normal valves.
- No mitral regurgitation.
- No aortic regurgitation. No aortic stenosis.
- No tricuspid regurgitation. No pulmonary hypertension.
- Intact IAS and IVS.
- No left ventricle clot/vegetation/pericardial effusion.
- Normal right atrium and right ventricle dimensions.
- Normal left atrium and left ventricle dimension.
- Normal right ventricle systolic function. No hepatic congestion.

M-MODE MEASUREMENTS:

LA	35	mm
AO Root	22	mm
AO CUSP SEP	19	mm
LVID (s)	21	mm
LVID (d)	36	mm
IVS (d)	09	mm
LVPW (d)	10	mm
RVID (d)	24	mm
RA	29	mm
LVEF	60	%

Mini Sea Shore Road, Sector 10-A, Vashi, Navi Mumbai - 400703.

Board Line: 022 - 39199222 | Fax: 022 - 39133220

Emergency: 022 - 39199100 | Ambulance: 1255

For Appointment: 022 - 39199200 | Health Checkup: 022 - 39199300

www.fortishealthcare.com | vashi@fortishealthcare.com

CIN: U85100MH2005PTC 154823

GST IN : 27AABCH5894D1ZG

PAN NO : AABCH5894D

(For Billing/Reports & Discharge Summary only)

Date: 27/Feb/2023

DEPARTMENT OF NIC

Name: Mrs. Kiran B Hedao
Age | Sex: 25 YEAR(S) | Female
Order Station : FO-OPD
Bed Name :

UHID | Episode No : 12316233 | 11655/23/1501
Order No | Order Date: 1501/PN/OP/2302/24174 | 25-Feb-2023
Admitted On | Reporting Date : 27-Feb-2023 17:11:44
Order Doctor Name : Dr.SELF.

DOPPLER STUDY:

E WAVE VELOCITY: 1.0 m/sec.

A WAVE VELOCITY: 0.7 m/sec

E/A RATIO: 1.5

	PEAK (mmHg)	MEAN (mmHg)	V max (m/sec)	GRADE OF REGURGITATION
MITRAL VALVE	N			Nil
AORTIC VALVE	06			Nil
TRICUSPID VALVE	N			Nil
PULMONARY VALVE	2.0			Nil

Final Impression :

- Normal 2 Dimensional and colour doppler echocardiography study.



DR. PRASHANT PAWAR
DNB(MED), DNB (CARDIOLOGY)



DEPARTMENT OF RADIOLOGY

Date: 25/Feb/2023

Name: Mrs. Kiran B Hedaoo

UHID | Episode No : 12316233 | 11655/23/1501

Age | Sex: 25 YEAR(S) | Female

Order No | Order Date: 1501/PN/OP/2302/24174 | 25-Feb-2023

Order Station : FO-OPD

Admitted On | Reporting Date : 25-Feb-2023 19:14:29

Bed Name :

Order Doctor Name : Dr.SELF .

X-RAY-CHEST- PA

Findings:

Both lung fields are clear.

The cardiac shadow appears within normal limits.

Trachea and major bronchi appear normal.

Both costophrenic angles are well maintained.

Bony thorax appears unremarkable.

Aditya

DR. ADITYA NALAWADE

M.D. (Radiologist)



DEPARTMENT OF RADIOLOGY

Date: 25/Feb/2023

Name: Mrs. Kiran B Hedao

UHID | Episode No : 12316233 | 11655/23/1501

Age | Sex: 25 YEAR(S) | Female

Order No | Order Date: 1501/PN/OP/2302/24174 | 25-Feb-2023

Order Station : FO-OPD

Admitted On | Reporting Date : 25-Feb-2023 10:52:49

Bed Name :

Order Doctor Name : Dr.SELF .

US-WHOLE ABDOMEN

LIVER is normal in size and echogenicity. No IHBR dilatation. No focal lesion is seen in liver. Portal vein appears normal in caliber.

GALL BLADDER is physiologically distended. Gall bladder reveals normal wall thickness. No evidence of calculi in gall bladder. No evidence of pericholecystic collection.

CBD appears normal in caliber.

SPLEEN is normal in size and echogenicity.

BOTH KIDNEYS are normal in size and echogenicity. The central sinus complex is normal.

No evidence of calculi/hydronephrosis.

Right kidney measures 9.6 x 3.8 cm.

Left kidney measures 10.0 x 4.1 cm.

PANCREAS is normal in size and morphology. No evidence of peripancreatic collection.

URINARY BLADDER is normal in capacity and contour. Bladder wall is normal in thickness. No evidence of intravesical calculi.

UTERUS is normal in size, measuring 6.6 x 3.7 x 4.6 cm.

Endometrium measures 11 mm in thickness.

Both ovaries are normal.

Right ovary measures 3.5 x 1.9 cm.

Left ovary measures 2.6 x 1.2 cm.

No evidence of ascites.

IMPRESSION:

- No significant abnormality is detected.

DR. ADITYA NALAWADE
M.D. (Radiologist)