



DEPARTMENT OF RADIOLOGY

Patient Name	Mr RAJMANI GAUR	Billed Date	: 07/11/2023
Reg No	690018	Reported Date	: 07/11/2023
Age/Sex	40 Years / Male	Req. No.	: 24197678
Type	OPD	Consultant Doctor	: Dr. RMO

X-RAY CHEST AP/PA

Bilateral lungs appears normal.
 No focal lung lesion seen.
 No evidence of free fluid is seen.
 Both hila are normal in size, have equal density and bear normal relationship.
 The heart and trachea are central in position and no mediastinal abnormality is visible.
 The cardiac size is normal for patient age and view.
 The domes of the diaphragms are normal in position, and show smooth outline.

To be correlated clinically

Dr. ANSHU K. SHARMA
 MBBS, MD
 CONSULTANT RADIOLOGIST

Dr. MANJEET SEHRAWAT
 MBBS, MD, DCC
 CONSULTANT RADIOLOGIST



Dr. NEENA SIKKA
 MBBS, DNB
 CONSULTANT RADIOLOGIST



H-2016-2369

(This is only professional opinion and not the diagnosis, please correlate clinically)

Q Block, South City -II, Sohna Road, Sector-47, Gurgaon, Haryana

Ph.: 0124-4900000 (100 Lines), Toll Free No. : 1800-102-6767, Mob.: 62 62 82 82 35, Email: customercare@parkhospital.in

PARK GROUP OF HOSPITALS : West Delhi - Gurugram - Faridabad - Sonapat - Panipat - Karnal - Ambala - Patiala - Mohali - Behror - Jaipur



Mrs Rajmani hours
404/F

Gg0018
SpO2 - 98
Pul - 52
B.P - 110/70
Wgt - 77.6
height - 5.7

Vitals :

Chief Complaints :

Routine eye checkup

H/O Present illness :

UV } 6/6 unaided
 6/6

Past History :

MV } M6
 M8 = glasses
NCT } 22
 21

Investigation :

Drug Allergies : (if any)

Treatment :

Colour Vision - Normal (BE)

Fundus Examination - Normal



M $\left\{ \begin{array}{l} +0.75 \\ +0.75 \end{array} \right.$ DS MB



Ear
Nose
Throat } NAD.

Vitals :

Cheif Complaints :

H/O Present Illness :

Past History :

Investigation :

Drug Allergies : (if any)

Treatment :

PARK HOSPITAL
SURGEON
07/11/23



Demise

Vitals :

Chief Complaints :

Age! : 36 years
Stomach; Colic

H/O Present Illness :

Allo of smoking

Past History :

Admisi:-
Scaly & Polarity

Investigation :

Drug Allergies : (if any)

Composite specimen vit- 36

Treatment :





7/11/2023

MR - Rajmani Gaur
Age. 40 ym.

DERMATOLOGY

Vitals :

Chief Complaints :

Acne

H/O Present Illness :

MOISTUREX Soft Cream

Past History :

(N/A) ✓ ✓

Investigation :

Drug Allergies : (if any)

Nil

XERINA Cream

Nil

Treatment :

(N/A) (M) _____

⇒ TOPICAL 3% OINTMENT

(N/A) _____ (N)
x 1 week

Rx ✓ ses / 2 weeks

Cap. HOT OMEGA -
ONCE DAILY
x 10 day





DEPARTMENT OF MICROBIOLOGY

Patient Name :	Mr. RAJMANI GAUR	Bill Date :	07/11/2023
MR No :	690018	Reporting Date :	09/11/2023
Age/Sex :	40 Years / Male	Sample ID :	212368
Type :	OPD	Bill/Req. No. :	24197676
TPA/Corporate :	MEDIWHEEL PVT LTD	Ref Doctor :	Dr.RMO

Test	Result	Bio. Ref. Interval	Units	Method
------	--------	--------------------	-------	--------

URINE C/S

NAME OF SPECIMEN	URINE (Uncentrifuged)	
ORGANISM IDENTIFIED	NO ORGANISM GROWN IN CULTURE AFTER 48HRS OF INCUBATION AT 37 C DEGREE.	Aerobic culture

Method :

Note : URINE CULTURE :

Presence of >105 cfu/ml (100000) in midstream urine sample is considered clinically significant. However in symptomatic patients urine sample collection from catheter or patients with indwelling catheters, even a smaller count of bacteria may signify infection (10000cfu/ml). Kindly correlate clinically.

***** END OF THE REPORT *****



Sample no.

Dr. SONIA KUMARI
MBBS, MD (PATHOLOGY) Gold medalist



Dr. ISHAKRASHI
MD, MBBS MICROBIOLOGY
CONSULTANT CLINICAL MICROBIOLOGIST

USER NM ADITYA



MC - 4830

(This is only professional opinion and not the diagnosis, please correlate clinically)
Q Block, South City -II, Sohna Road, Sector-47, Gurgaon, Haryana

Ph.: 0124-4900000 (100 Lines), Toll Free No. : 1800-102-6767, Mob.: 62 62 82 82 35, Email: customercare@parkhospital.com

PARK GROUP OF HOSPITALS : West Delhi - Gurugram - Faridabad - Sonapat - Panipat - Karnal - Ambala - Patiala - Behror - Jaipur



DEPARTMENT OF BIOCHEMISTRY

Patient Name : Mr. RAJMANI GAUR
MR No : 890018
Age/Sex : 40 Years / Male
Type : OPD
TPA/Corporate : MEDIWHEEL PVT LTD

Bill Date : 07/11/2023
Reporting Date : 07/11/2023
Sample ID : 212368
Bill/Req. No. : 24197676
Ref Doctor : Dr.RMO

Test	Result	Bio. Ref. Interval	Units	Method
BLOOD SUGAR FASTING				
PLASMA GLUCOSE FASTING	84	60 - 110	mg/dl	GOD TRINDERS

***** END OF THE REPORT *****



Sample no.

Dr. SONIA KUMARI
MBBS, MD (PATHOLOGY) Gold medalist



Dr. ISHA RASTOGI
MD, MBBS MICROBIOLOGY
CONSULTANT CLINICAL MICROBIOLOGIST

USER NM ARUN



(This is only professional opinion and not the diagnosis, please correlate clinically)
Q Block, South City -II, Sohna Road, Sector-47, Gurgaon, Haryana

Ph.: 0124-4900000 (100 Lines), Toll Free No. : 1800-102-6767, Mob.: 62 62 82 82 35, Email: customercare@parkhospital.in

PARK GROUP OF HOSPITALS : West Delhi - Gurugram - Faridabad - Sonapat - Panipat - Karnal - Ambala - Patiala - Behror - Jaipur



DEPARTMENT OF BIOCHEMISTRY

Patient Name : Mr. RAJMANI GAUR
MR No : 690018
Age/Sex : 40 Years / Male
Type : OPD
TPA/Corporate : MEDIWHEEL PVT LTD

Bill Date : 07/11/2023
Reporting Date : 07/11/2023
Sample ID : 212368
Bill/Req. No. : 24197676
Ref Doctor : Dr.RMO

Test	Result	Bio. Ref. Interval	Units	Method
BLOOD SUGAR 2 HR. PP				
BLOOD SUGAR P.P.	127	80 - 150	mg/dl	

***** END OF THE REPORT *****



Sample no.

Dr. SONIA KUMARI
MBBS, MD (PATHOLOGY) Gold medalist



Dr. ISHITA ASTOGI
MD, MBBS MICROBIOLOGY
CONSULTANT CLINICAL MICROBIOLOGIST

USER NM SONU



(This is only professional opinion and not the diagnosis, please correlate clinically)
Q Block, South City -II, Sohna Road, Sector-47, Gurgaon, Haryana

Ph.: 0124-4900000 (100 Lines), Toll Free No. : 1800-102-6767, Mob.: 62 62 82 82 35, Email: customercare@parkhospital.in

PARK GROUP OF HOSPITALS : West Delhi - Gurugram - Faridabad - Sonapat - Panipat - Karnal - Ambala - Patiala - Behror - Jaipur



DEPARTMENT OF PATHOLOGY

Patient Name : Mr. RAJMANI GAUR
MR No : 690018
Age/Sex : 40 Years / Male
Type : OPD
TPA/Corporate : MEDIWHEEL PVT LTD

Bill Date : 07/11/2023
Reporting Date : 07/11/2023
Sample ID : 212368
Bill/Req. No. : 24197676
Ref Doctor : Dr.RMO

Test	Result	Bio. Ref. Interval	Units	Method
URINE ROUTINE AND MICROSCOPY				
PHYSICAL CHARACTERSTICS				
QUANTITY	20ml	5 - 100	ml	
COLOUR	Pale Yellow	Pale Yellow		Vishal
TURBIDITY	Clear	clear		
SPECIFIC GRAVITY	1.020	1.000-1.030		urinometer
PH - URINE	6.5	5.0 - 9.0		PH PAPER
CHEMICAL EXAMINATION-1				
UROBILINOGEN	Negative	NIL		Ehrlich
URINE PROTEIN	Absent	NIL	mg/dl	Protein error indicator
BLOOD	NIL	NIL		
URINE BILIRUBIN	NIL	NIL		
GLUCOSE	NIL	NIL	mg/dL	GOD-POD/Benedicts
URINE KETONE	NIL	NIL		SOD.
MICRO.EXAMINATION				
PUS CELL	2-4	0-5	cells/hpf	Microscopic
RED BLOOD CELLS	Not Seen	0-2	cells/hpf	
EPITHELIAL CELLS	1-2	0-5	cells/hpf	
CASTS	NIL	NIL	/pf	
CRYSTALS	NIL	NIL	/hpf	

***** END OF THE REPORT *****



Sample no.

Dr. SONIA KUMARI
MBBS, MD (PATHOLOGY) Gold medalist



Dr. ISHA RASTOGI
MD, MBBS MICROBIOLOGY
CONSULTANT CLINICAL MICROBIOLOGIST

USER NM ARUN



(This is only professional opinion and not the diagnosis, please correlate clinically)
Q Block, South City -II, Sohna Road, Sector-47, Gurgaon, Haryana
Ph.: 0124-4900000 (100 Lines), Toll Free No. : 1800-102-6767, Mob.: 62 62 82 82 35, Email: customercare@parkhospital.in

PARK GROUP OF HOSPITALS : West Delhi - Gurugram - Faridabad - Sonapat - Panipat - Karnal - Ambala - Patiala - Behror - Jaipur



DEPARTMENT OF HAEMATOLOGY

Patient Name :	Mr. RAJMANI GAUR	Bill Date :	07/11/2023
MR No :	690018	Reporting Date :	07/11/2023
Age/Sex :	40 Years / Male	Sample ID :	212368
Type :	OPD	Bill/Req. No. :	24197676
TPA/Corporate :	MEDIWHEEL PVT LTD	Ref Doctor :	Dr.RMO

Test	Result	Bio. Ref. Interval	Units	Method
BLOOD GROUPING AND RH FACTOR				
BLOOD GROUP	* B * RH POSITIVE			ABO/Rh (D) SLIDE

***** END OF THE REPORT *****



Sample no.

Dr. SONIA KUMARI
MBBS, MD (PATHOLOGY) Gold medalist



Dr. ISHA RASTOGI
MD, MBBS MICROBIOLOGY
CONSULTANT CLINICAL MICROBIOLOGIST

USER NM ARUN



NC - 4830

(This is only professional opinion and not the diagnosis, please correlate clinically)
Q Block, South City -II, Sohna Road, Sector-47, Gurgaon, Haryana

Ph.: 0124-4900000 (100 Lines), Toll Free No. : 1800-102-6767, Mob.: 62 62 82 82 35, Email: customer@parkhospital.in

PARK GROUP OF HOSPITALS : West Delhi - Gurugram - Faridabad - Sonapat - Panipat - Karnal - Ambala - Patiala - Behror - Jaipur



DEPARTMENT OF HAEMATOLOGY

Patient Name : Mr. RAJMANI GAUR
 MR No : 690018
 Age/Sex : 40 Years / Male
 Type : OPD
 TPA/Corporate : MEDIWHEEL PVT LTD

Bill Date : 07/11/2023
 Reporting Date : 07/11/2023
 Sample ID : 212368
 Bill/Req. No. : 24197676
 Ref Doctor : Dr.RMO

Test	Result	Bio. Ref. Interval	Units	Method
CBC				
HAEMOGLOBIN	15.6	12 - 16	gm/dL	COLORIMETRY
TOTAL LEUCOCYTE COUNT	5500	4000-11000	/ μ L	LASER FLOW
DIFFERENTIAL COUNT				
NEUTROPHILS	55	40.0 - 70.0	%	FLOW CYTOMETRY
LYMPHOCYTES	37	20.0 - 40.0	%	FLOW CYTOMETRY
MONOCYTES	06	3.0 - 8.0	%	FLOW CYTOMETRY
EOSINOPHILS	02	0.5 - 5.0	%	FLOW CYTOMETRY
BASOPHILS	00	0.0 - 2.0	%	FLOW CYTOMETRY
RED BLOOD CELL COUNT	4.6	3.5 - 5.5	millions/ μ L	ELECTRICAL
PACKED CELL VOLUME	40.5	35.0 - 50.0	%	ELECTRICAL
MEAN CORPUSCULAR VOLUME	87.0	83 - 101	fL	ELECTRICAL
MEAN CORPUSCULAR HAEMOGLOBIN	33.5	H 27 - 31	Picogrammes	CALCULATED
MEAN CORPUSCULAR HB CONC	38.5	H 33 - 37	g/dl	CALCULATED
PLATELET COUNT	228	150 - 450	thou/ μ L	ELECTRICAL
RDW	13.8	11.6 - 14.5	%	CALCULATED
SAMPLE TYPE FOR C.B.C	Whole Blood EDTA			

***** END OF THE REPORT *****



Sample no.

Dr. SONIA KUMARI
 MBBS, MD (PATHOLOGY) Gold medalist



Dr. ISHA RASTOGI
 MD, MBBS MICROBIOLOGY
 CONSULTANT CLINICAL MICROBIOLOGIST

USER NM ARUN



MC - 4830



DEPARTMENT OF HAEMATOLOGY

Patient Name : Mr. RAJMANI GAUR
MR No : 690018
Age/Sex : 40 Years / Male
Type : OPD
TPA/Corporate : MEDIWHEEL PVT LTD

Bill Date : 07/11/2023
Reporting Date : 07/11/2023
Sample ID : 212368
Bill/Req. No. : 24197676
Ref Doctor : Dr.RMO

Test	Result	Bio. Ref. Interval	Units	Method
ESR (WESTERGREN)				
E.S.R. - I HR.	15	0 - 20	mm/Hr.	Westergren.
SPECIMEN TYPE	WHOLE BLOOD-EDTA			

Note : Note

1. C-Reactive Protein (CRP) is the recommended test in acute inflammatory conditions.
2. Test conducted on EDTA whole blood at 37C.
3. ESR readings are auto- corrected with respect to Hematocrit (PCV) values

***** END OF THE REPORT *****



Sample no.

Dr. SONIA KUMARI
MBBS, MD (PATHOLOGY) Gold medalist



Dr. ISHA RASTOGI
MD, MBBS MICROBIOLOGY
CONSULTANT CLINICAL MICROBIOLOGIST

USER NM ARUN



(This is only professional opinion and not the diagnosis, please correlate clinically)
Q Block, South City -II, Sohna Road, Sector-47, Gurgaon, Haryana

Ph.: 0124-4900000 (100 Lines), Toll Free No. : 1800-102-6767, Mob.: 62 62 82 82 35, Email: customercare@parkhospital.in

PARK GROUP OF HOSPITALS : West Delhi - Gurugram - Faridabad - Sonapat - Panipat - Karnal - Ambala - Patiala - Behror - Jaipur



DEPARTMENT OF IMMUNOLOGY

Patient Name : Mr. RAJMANI GAUR
 MR No : 090018
 Age/Sex : 40 Years / Male
 Type : OPD
 TPA/Corporate : MEDIWHEEL PVT LTD

Bill Date : 07/11/2023
 Reporting Date : 07/11/2023
 Sample ID : 212368
 Bill/Req. No. : 24197676
 Ref Doctor : Dr.RMO

Test	Result	Bio. Ref. Interval	Units	Method
THYROID PROFILE				
TRI-IODOTHYRONINE (T3)	1.37	0.60 - 1.81	ng/ml	Chemiluminescence
THYROXINE (T4)	7.3	5.01 - 12.45	µg/dL	Chemiluminescence
THYROID STIMULATING HORMONE	1.81	0.5-5.50	µU/ml	
SPECIMEN TYPE	SERUM			

Method : chemiluminescent immunoassay

Note : Clinical Significance:

Thyroid function tests (TFTs) is a collective term for blood tests used to check the function of the thyroid. TFTs may be requested if patient is thought to suffer from hyperthyroidism (overactive thyroid) or hypothyroidism (underactive thyroid), or to monitor the effectiveness of either thyroid-suppression or hormone replacement therapy. It is also requested routinely in conditions linked to thyroid disease, such as atrial fibrillation and anxiety disorder. A TFT panel typically includes thyroid hormones such as thyroid-stimulating hormone (TSH, thyrotropin) and thyroxine (T4), and triiodothyronine (T3) depending on local laboratory policy.

Note: Please correlate with clinical condition

***** END OF THE REPORT *****



Sample no.

Dr. SONIA KUMARI
 MBBS, MD (PATHOLOGY) Gold medalist



Dr. SHAMA RASTOGI
 MD, MBBS MICROBIOLOGY
 CONSULTANT CLINICAL MICROBIOLOGIST

USER NM PAWAN



MC - 4830

(This is only professional opinion and not the diagnosis, please correlate clinically)
 Q Block, South City -II, Sohna Road, Sector-47, Gurgaon, Haryana

Ph.: 0124-4900000 (100 Lines), Toll Free No. : 1800-102-6767, Mob.: 62 62 82 82 35, Email: customercare@parkhospital.in

PARK GROUP OF HOSPITALS : West Delhi - Gurugram - Faridabad - Sonapat - Panipat - Karnal - Ambala - Patiala - Behror - Jaipur



DEPARTMENT OF BIOCHEMISTRY

Patient Name : Mr. RAJMANI GAUR
MR No : 690018
Age/Sex : 40 Years / Male
Type : OPD
TPA/Corporate : MEDIWHEEL PVT LTD

Bill Date : 07/11/2023
Reporting Date : 07/11/2023
Sample ID : 212368
Bill/Req. No. : 24197676
Ref Doctor : Dr.RMO

Test	Result	Bio. Ref. Interval	Units	Method
LFT (LIVER FUNCTION TEST)				
LFT				
TOTAL BILIRUBIN	0.9	0 - 1.2	mg/dL	DIAZO
DIRECT BILIRUBIN	0.5	<i>H</i> 0 - 0.4	mg/dL	DIAZO
INDIRECT BILIRUBIN	0.4	0.10 - 0.6	mg/dL	CALCULATED
SGOT (AST)	17	0 - 45	U/L	IFCC WITHOUT
SGPT (ALT)	28	0 - 45	U/L	IFCC WITHOUT
ALKALINE PHOSPHATASE	173	<i>H</i> 30 - 170	IU/L	MODIFIED IFCC
TOTAL PROTEINS	6.1	<i>L</i> 6.4 - 8.0	g/dL	BIURET
ALBUMIN	3.2	<i>L</i> 3.3 - 5.5	g/dL	BCG DYE
GLOBULIN	2.9	2.3 - 4.5	g/dL	CALCULATED
A/G RATIO	1.1	1.1 - 2.2		CALCULATED
SAMPLE TYPE:	SERUM			

***** END OF THE REPORT *****



Sample no.

Dr. SONIA KUMARI
MBBS, MD (PATHOLOGY) Gold medalist



Dr. ISHA RASTOGI
MD, MBBS MICROBIOLOGY
CONSULTANT CLINICAL MICROBIOLOGIST

USER NM ARUN





DEPARTMENT OF BIOCHEMISTRY

Patient Name : Mr. RAJMANI GAUR
MR No : 690018
Age/Sex : 40 Years / Male
Type : OPD
TPA/Corporate : MEDIWHEEL PVT LTD

Bill Date : 07/11/2023
Reporting Date : 07/11/2023
Sample ID : 212368
Bill/Req. No. : 24197676
Ref Doctor : Dr.RMO

Test	Result	Bio. Ref. Interval	Units	Method
KFT (RENAL PROFILE)				
KFT				
SERUM UREA	21	10 - 45	mg/dL	UREASE-GLDH
SERUM CREATININE	0.9	0.4 - 1.4	mg/dL	MODIFIED JAFFES
SERUM URIC ACID	3.6	2.5 - 7.0	mg/dL	URICASE
SERUM SODIUM	140	135 - 150	mmol/L	ISE
SERUM POTASSIUM	4.2	3.5 - 5.5	mmol/L	ISE
SERUM CALCIUM	8.3	L 8.5 - 10.5	mg/dL	ARSENazo III
SERUM PHOSPHORUS	4.0	2.5 - 4.5	mg/dL	AMMONIUM
SAMPLE TYPE:	SERUM			

***** END OF THE REPORT *****



Sample no.

Dr. SONIA KUMARI
MBBS, MD (PATHOLOGY) Gold medalist



Dr. ISHA RASTOGI
MD, MBBS MICROBIOLOGY
CONSULTANT CLINICAL MICROBIOLOGIST

USER NM ARUN





DEPARTMENT OF BIOCHEMISTRY

Patient Name : Mr. RAJMANI GAUR
 MR No : 690018
 Age/Sex : 40 Years / Male
 Type : OPD
 TPA/Corporate : MEDIWHEEL PVT LTD

Bill Date : 07/11/2023
 Reporting Date : 07/11/2023
 Sample ID : 212368
 Bill/Req. No. : 24197676
 Ref Doctor : Dr.RMO

Test	Result	Bio. Ref. Interval	Units	Method
LIPID PROFILE				
LIPID PROFILE				
TOTAL CHOLESTEROL	184	0 - 250	mg/dL	CHOD -Trinder
SERUM TRIGLYCERIDES	153	60 - 165	mg/dl	GPO-TRINDER
HDL-CHOLESTEROL	42	30 - 70	mg/dl	DIRECT
VLDL CHOLESTEROL	30.6	6 - 32	mg/dL	calculated
LDL	111.4	50 - 135	mg/dl	calculated
LDL CHOLESTEROL/HDL RATIO	2.65	1.0 - 3.0	mg/dL	calculated
TOTAL CHOLESTEROL/HDL RATIO	4.38	2.0 - 5.0	mg/dl	calculated

SAMPLE TYPE: SERUM

Note : ATP III Guidelines At-A-Glance Quick Desk Reference

Step 1 - Determine lipoprotein levels obtain complete lipoprotein profile after 9- to 12-hour fast.

ATP III Classification of LDL, Total, and HDL Cholesterol (mg/dL):-

LDL Cholesterol Primary Target of Therapy
 <100 Optimal
 130-159 Borderline high
 >190 Very high.

Total Cholesterol
 <200 Desirable
 200-239 Borderline high
 >240 High

HDL Cholesterol
 <40 Low
 >60 High



**** END OF THE REPORT ****



Sample no.

Dr. SONIA KUMARI
 MBBS, MD (PATHOLOGY) Gold medalist

Dr. ISHA RASTOGI
 MD, MBBS MICROBIOLOGY
 CONSULTANT CLINICAL MICROBIOLOGIST

USER NM ARUN





DEPARTMENT OF IMMUNOLOGY

Patient Name : Mr. RAJMANI GAUR
MR No : 690018
Age/Sex : 40 Years / Male
Type : OPD
TPA/Corporate : MED/WHEEL PVT LTD

Bill Date : 07/11/2023
Reporting Date : 07/11/2023
Sample ID : 212368
Bill/Req. No. : 24197678
Ref Doctor : Dr.RMO

Test	Result	Bio. Ref. Interval	Units	Method
PSA TOTAL				
PROSTATE SPECIFIC ANTIGEN(PSA)	0.57	0.57 - 4.0	ng/ml	Chemiluminescence
SPECIMEN TYPE	SERUM			
Method : chemiluminescent immunoassay				

Note : Clinical Use: -

An aid in the early detection of Prostate cancer in Male. Follow up and assessment of Prostate cancer patients. Detect metastatic or persistent disease in patients following surgical or medical treatment of Prostate cancer

Note: -

False negative / positive results are observed in patients receiving mouse monoclonal antibodies for diagnosis or therapy. PSA level may appear consistently elevated / depressed due to the interference by heterophilic antibodies & nonspecific protein binding. PSA values regardless of levels should not be interpreted as absolute evidence of the presence or absence of disease. All values should be related with clinical findings and results of other investigations.

***** END OF THE REPORT *****



Sample no.

Dr. SONIA KUMARI
MBBS, MD (PATHOLOGY) Gold medalist



Dr. ISHA BASTOGI
MD, MBBS MICROBIOLOGY
CONSULTANT CLINICAL MICROBIOLOGIST

USER NM PAWAN



(This is only professional opinion and not the diagnosis, please correlate clinically)
Q Block, South City -II, Sohna Road, Sector-47, Gurgaon, Haryana

Ph.: 0124-4900000 (100 Lines), Toll Free No. : 1800-102-6767, Mob.: 62 62 82 82 35, Email: customercare@parkhospital.in

PARK GROUP OF HOSPITALS : West Delhi - Gurugram - Faridabad - Sonapat - Panipat - Karnal - Ambala - Patiala - Behror - Jaipur



DEPARTMENT OF RADIOLOGY

Patient Name	Mr RAJMANI GAUR	Billed Date	07/11/2023
Reg No	690018	Reported Date	07/11/2023
Age/Sex	40 Years / Male	Req. No.	24197576
Type	OPD	Consultant Doctor	Dr. RMO

USG WHOLE ABDOMEN

The Real time, B mode, gray scale sonography of the abdominal organs was performed.

LIVER : The liver is normal in size 13.7cm shape and echotexture. No evidence of any focal lesion. IHBR is not dilated.

GALL BLADDER :The gall bladder is well distended. No evidence any calculus or mass seen.No evidence of pericholecystic fluid is seen.

BILE DUCT :The common bile duct is normal in caliber. No evidence of calculus is noted in common bile duct.

SPLEEN :The spleen is normal in size 9.2cm and shape.Its echotexture is homogeneous.No evidence of focal lesion is noted.

PANCREAS :The pancreas is normal in size, shape, contours and echotexture.No evidence of solid or cystic mass lesion is noted.MPD is not dilated. No evidence of peripancreatic collection.

KIDNEYS :The bilateral kidneys are normal in size and echotexture. Cortico-medullary differentiation is maintained.There is no evidence of obvious calculus or hydronephrosis.

URINARY BLADDER :The urinary bladder is well distended.Wall thickness within normal limits.No evidence of calculus is seen.No evidence of mass or diverticulum is noted.

PROSTATE: Prostate appears normal in size, shape and echotexture.

No evidence of ascites or interbowel free fluid is seen.

No evidence of obvious retroperitoneal or mesentric lymphadenopathy is seen.

Bowel loop distended with gas.

IMPRESSION- No obvious abnormalities noted.

To be correlated clinically



Dr. ANSHU K. SHARMA
MBBS, MD
CONSULTANT RADIOLOGIST

Dr. MANJEET SEHRAWAT
MBBS, MD, PDCC
CONSULTANT RADIOLOGIST

Dr. NEENA SIKKA
MBBS, DNB
CONSULTANT RADIOLOGIST



H-2016-0388

(This is only professional opinion and not the diagnosis, please correlate clinically)
Q Block, South City -II, Sohna Road, Sector-47, Gurgaon, Haryana

Ph.: 0124-4900000 (100 Lines), Toll Free No. : 1800-102-6767, Mob.: 62 62 82 82 35, Email: customer-care@parkhospital.in

PARK GROUP OF HOSPITALS : West Delhi - Gurugram - Faridabad - Sonapat - Jipat - Karnal - Ambala - Patiala - Mohali - Behror - Jaipur



NAME	: MR. RAJMANI GAUR	DATE	: 7 / 11 / 2023
Age Sex	: 40 Years / Male	MR No	: 690018
PERFORMED BY	: Dr. ELA MADAAN	BILL NO.	: 24197676

TRANS THORACIC ECHO CARDIOGRAPHY REPORT

MITRAL VALVE

Morphology AML: Normal / Thickening / Calcification / Flutter / Vegetation / Non significant Prolapse / SAM
PML: Normal / Thickening / Calcification / Prolapse / Paradoxical Motion / Fixed.
Subvalvular deformity: Present / Absent

Doppler Normal / Abnormal
Mitral Stenosis Present / Absent
Mitral Regurgitation; Absent / Normal / Mild / Trace / Moderate / Severe

TRICUSPID VALVE

Morphology Normal / Atresia / Thickening / Calcification / Prolapse / Vegetation / Doming.

Doppler Normal / Abnormal
Tricuspid Stenosis: Present / Absent.
Tricuspid Regurgitation: Absent / Mild / ~~Trace~~ / Moderate

PULMONARY VALVE

Morphology Normal / Atresia / Thickening / Calcified / Doming / Vegetation.

Doppler Normal / Abnormal.
Pulmonary Stenosis: Present / Absent
Pulmonary regurgitation: Present / Absent

AORTIC VALVE

Morphology Normal / Thickened / Mildly / Calcified / Flutter / Vegetation / Restricted / Opening
No. of Cusps 1 / 2 / 3 / 4

Doppler Normal / Abnormal
Aortic Stenosis : Present / Absent
Aortic regurgitation : Present / Absent / Mild / Trace / Moderate / Severe



(This is only professional opinion and not the diagnosis, please correlate clinically)
Q Block, South City -II, Sohna Road, Sector-47, Gurgaon, Haryana

Ph.: 0124-4900000 (100 Lines), Toll Free No. : 1800-102-6767, Mob.: 62 62 82 82 35, Email: customercare@parkhospital.

PARK GROUP OF HOSPITALS : West Delhi - Gurugram - Faridabad - Sonapat - Panipat - Karnal - Ambala - Patiala - Mohall - Behror - Jaipur



<u>Measurements</u>	<u>Normal Values</u>	<u>Measurements</u>	<u>Normal Value</u>
IVSD : 1.2cm	(0.6-1.1cm)	LA : 3.5cm	(1.9-4.0cm)
LVID : 4.6cm	(3.7-5.6cm)	LVOT : 1.4cm	
LVPW : 1.1cm	(0.6-1.1cm)	AORTA : 2.5cm	(2.0-3.7cm)
EF : 58%	(55% - 80%)	IVSmotion :	Normal / Flat / Paradoxical
Any Other			

CHAMBERS:-

- LV** Normal / Enlarged / Clear / Thrombus /
Contraction Normal LV shows concentric LVH, no gradient across LVOT / Inetic / Intra capillary
Regional wall motion abnormality: Absent / Present
- LA** Normal / Enlarged / Clear / Thrombus / Myxoma; LAA: Clear / Thrombus
- RA** Normal / Clear / Thrombus, Dilated.
- RV** Normal / Mildly Dilated / Enlarged / Clear / Thrombus / Hypertrophied

PERICARDIUM Normal / Thickening / Calcification / Effusion.

COMMENTS & SUMMARY:-

- All Cardiac Chambers dimensions are within normal limits.
- Global LVEF – 58%
- NO RWMA
- NORMAL LV FUNCTION
- NO LVDD
- NO MR / NO AR
- MILD TR
- GOOD RV FUNCTION
- IAS/IVS. No Flow seen across IAS/IVS.
- No Thrombus/Mass in any chamber.
- No Pericardial Effusion.

Please correlate clinically

Dr. ELA MADAAN
MBBS, PGDCC
Fellowship in non Invasive
Cardiology

Dr. JOGINDER S. DUHAN
M.D.(Medicine)
D.M (Cardiology)



Dr. SACHIN BANSAL
M.D.(Medicine)
D.M (Cardiology)



(This is only professional opinion and not the diagnosis, please correlate clinical
Q Block, South City -II, Sohna Road, Sector-47, Gurgaon, Haryana

Ph.: 0124-4900000 (100 Lines), Toll Free No. : 1800-102-6767, Mob.: 62 62 82 82 35, Email: customercare@parkhospital.com

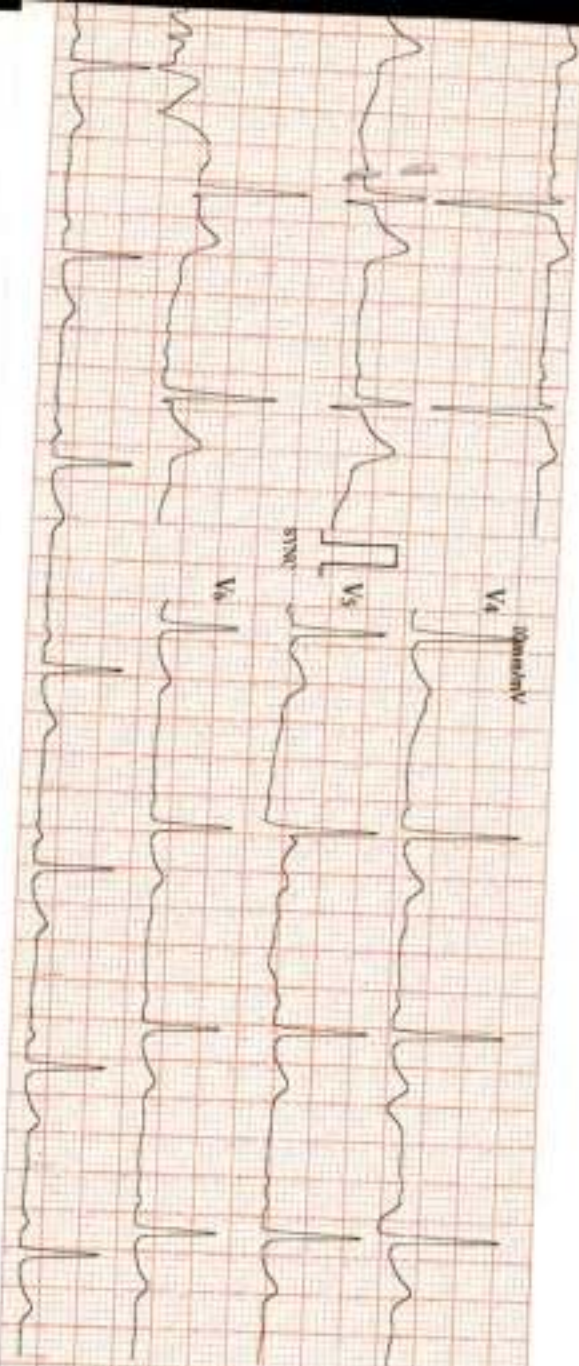
PARK GROUP OF HOSPITALS : West Delhi - Gurugram - Faridabad - Sonapat - Panipat - Karnal - Ambala - Patiala - Mohali - Behror - Ja



ID: 2076
 Name: RASHAD JALIS
 Sex: Male
 Age: 40yrs
 HR: 93
 PR: 143ms
 QT: 386ms
 QTc: 375ms
 ST-T: 25.29
 RV5-SV1: 340.1-490.0V
 RV5-SV1: 490.0V

HILL
 40yrs

Uncontrolled paper verified by:



Division of Health Services
 400 North Dearborn Street
 Chicago, IL 60610





Park 
GROUP SUPER SPI



Vitals :

Chief Complaints :

H/O Present Illness :

Past History :

Investigation :

Drug Allergies : (if any)

Treatment :

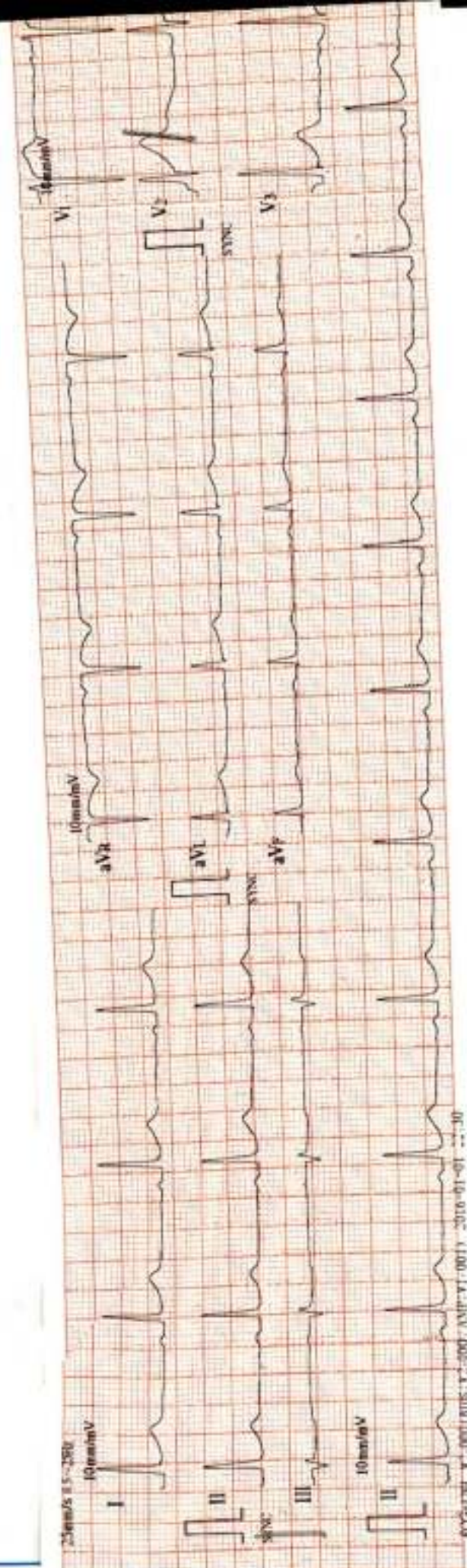

Gurgaon

Q Block South City 11, Sohna Road, Gurgaon
E-mail : parkmedicenters@gmail.com

000000 Fax : 0124-2218733

● West Delhi ● South Delhi ● Faridabad ● Panipat ● Karnal

the health care providers

the health care providers