



YASHFEEN CARDIAC HOSPITAL™

MANAGED BY :- YASHFEEN FOUNDATION

VIRAVAL, NAVSARI. 396 445. PHONE : (H) (02637) 235725

Website : www.yashfeenhospital.in E-mail : info@yashfeenhospital.in

(Regd. No. E / 1390 / Navsari)

(Stationary For Report Only)

2D ECHO CARDIOGRAPHY COLOUR DOPPLER REPORT

Patient Name & No	: GABBAR SINGH RATHOD CH22045622	Age/Sex	UHID :	: 6954
Doctor	: Mohil Nagad	35/ M	No :	: 7243
Referred By	:		Date :	: 11/02/2023

M-Mode findings

LVIDd : 40mm
 LVIDs : 28mm
 IVSd : 10mm
 PWd : 10mm
 EF : 60%
 Aorta : 20mm
 LA : 30mm

2D Imaging

Aortic Valve : Trileaflet, Normal
 Mitral Valve : Thin, Pliable, Normal Mobility, Trivial MR.
 Tricuspid Valve : Trivial TR, RVSP: 20+ RAP
 Pulmonary Valve : Normal

=> : All cardiac chambers are normal sized.
 => : All cardiac valves are normal.
 => : No regional wall motion abnormality.
 => : Normal LV systolic function.
 => : Normal LV diastolic function.
 => : IAS/IVS intact.
 => : No obvious clots/ vegetations/ or effusion.
 => : IVC Normal size.

Doppler Findings

=> : No MS/Trivial MR, No TS/Trivial TR, No AS/AR & No PS/PR
 Mitral inflow Pattern : E > A
 Tissue Doppler Findings : E' > A'

Impression : Normal LVEF:60%, No RWMA.



Report Checked By

DR. MOHIL NAGAD
 Danish Dhada
 MBBS PGDCC
 M.D. Medicine, D.M. Cardiology
 Senior Consultant, Interventional Cardiology
 Reg. No. G- 22823
 YASHFEEN HOSPITAL NAVSARI

YASHFEEN IMAGING & RADIOLOGY DEPARTMENT

MANAGED BY :- YASHFEEN FOUNDATION

VIRAVAL, NAVSARI. 396 445. PHONE : (H) (02637) 235725

Website : www.yashfeenhospital.in E-mail : info@yashfeenhospital.in

Name	GABBAR SINGH RATHOD	Age	35Y/M
Ref by Dr	SELF	Date	11/02/2023

USG ABDOMEN (SCREENING)

Liver appears normal in size & shape with normal echopattern.
No e/o focal or diffuse lesion. IHBR appear normal.
PV and CBD appear normal.

Gall bladder appears distended & normal in shape & size. No e/o calculus or mass seen.
Walls appear normal.

Pancreas appears normal in size and echogenicity. No e/o focal or diffuse lesion.

Spleen appears normal in size and shows normal echopattern. No e/o focal lesion.

Both Kidneys appear normal in size and echopattern. CM Differentiation is preserved.
No e/o calculus or hydronephrosis on either side.
Perirenal spaces appear normal on either side.
Suprarenal regions appear normal on either side. No e/o mass lesion.

Bladder is physiologically distended. No e/o calculus or mass. Walls appear normal.

Prostate appears normal in size & normal echopattern.
No e/o calcification.

RIF region appears normal.

No e/o ascites.

IMPRESSION:

No significant abnormality detected.



Dr. DHARMESH DESAI
(M.D. Radiology)
Dr. Dharmesh Desai
Reg. No. G - 45284
YASHFEEN GROUP OF HOSPITAL

Please contact immediately for any typographical error.
This is only professional opinion, not a final diagnosis. Kindly correlate clinically. Not valid for medicolegal purpose.

YASHFEEN IMAGING & RADIOLOGY DEPARTMENT

MANAGED BY :- YASHFEEN FOUNDATION

VIRAVAL, NAVSARI. 396 445. PHONE : (H) (02637) 235725

Website : www.yashfeenhospital.in E-mail : info@yashfeenhospital.in

Patient's Name:	GABBAR SINGH RATHDO	Age & Sex:	35Yrs/M
Ref. by Dr.	SELF	Date:	11-02-2023

X RAY CHEST (PA VIEW)

Both lung fields appear normal.

Both hila appear normal.

Both CP angles appear clear.

Cardiac size appears within normal limit.

Both domes of diaphragm appear normal.

Bony thoracic cage appears normal.

IMPRESSION:

- Normal X-ray chest (PA view).

Dr.  DHARMESH DESAI
Dr. Dharmesh Desai (Radiology)
Reg. No. G - 45284
YASHFEEN GROUP OF HOSPITAL



Please contact immediately for any typographical error.

This is only professional opinion, not a final diagnosis. Kindly correlate clinically. Not valid for medicolegal purpose.



YASHFEEN CARDIAC HOSPITAL™

At. & Po. Viraval, Navsari. 396 445. Phone (H) (02637) 235725

Website : www.yashfeenhospital.in E-mail : info@yashfeenhospital.in

(For Laboratory Reports Only)



Patient Name : GABBAR SINGH RATHOD

Age : 35 Years Sex : M

Ref By Dr. : -

Area : Navsari Date : 11/02/2023

Sample Time : 11/02/2023 08:48 No : 13

Time : 1:28PM

HAEMOGRAM REPORT

Test	Findings	UOM	Normal Range
HAEMOGLOBIN	14.3	gm/dl	M-13.5-17.0 F-11.5-15.5
HAEMOGRAM			
RED BLOOD CELL	6.76	10 ⁶ /μL	3.76 - 5.70
TOTAL LEUCOCYTE COUNT	6500	cells/cumm	4,000-11,000
Differential Count			
Neutrophil	60	%	40-75
Lymphocytes	31	%	20-40
Eosinophil	4	%	1-6
Monocytes	5	%	2-10
Basophils	0	%	0-0
PLATELET COUNT	290000	lacs/cumm	1.5-5.5 Lacs
RBC INDICES			
P.C.V.	44.1	%	M-40-56% F-37-47%
M.C.V.	65.2	cu/microns	76-94
M.C.H.	21.2	pg	27-30
M.C.H.C.	32.5	-	30-35
E.S.R.(1 hour)	6	mm/hr.	M-5-10, F-5-20

P. Chaudhary
Dr. PIYUSH B. CHAUDHARI
M. D. Medicine
Reg. No. G-21518

Remarks

Designed By : Sarita Infotech Pvt. Ltd., Navsari



Yashfeen Cardiac Hospital

[Signature]

signature

Thanks for Reference

Technician



YASHFEEN CARDIAC HOSPITAL™

At. & Po. Viraval, Navsari. 396 445. Phone (H) (02637) 235725

Website : www.yashfeenhospital.in E-mail : info@yashfeenhospital.in

(For Laboratory Reports Only)



Patient Name : GABBAR SINGH RATHOD

Age : 35 Years Sex : M

Ref By Dr. : -

Area : Navsari

Date : 11/02/2023

Sample Time : 11/02/2023 08:48 No : 13

Time : 1:28PM

BLOOD GROUP TEST REPORT

Test	Findings	UOM	Normal Range
BLOOD GROUP RH FACTOR	" B " POSITIVE	- -	-

P. Chaudhari
Dr. PIYUSH B. CHAUDHARI
M. D. Medicine
Reg. No. G-21518



Remarks

Designed By : Sarita Infotech Pvt. Ltd., Navsari

Yashfeen Cardiac Hospital

Signature

Thanks for Reference

Technician



YASHFEEN CARDIAC HOSPITAL™

At. & Po. Viraval, Navsari. 396 445. Phone (H) (02637) 235725

Website : www.yashfeenhospital.in E-mail : info@yashfeenhospital.in

(For Laboratory Reports Only)



Patient Name : GABBAR SINGH RATHOD

Age : 35 Years Sex : M

Ref By Dr. : -

Area : Navsari

Date : 11/02/2023

Sample Time : 11/02/2023 08:51 No : 13

Time : 1:28PM

HAEMOGLOBIN A1 C ESTIMATION

Test	Findings	UOM	Normal Range
Hb A1C	6.0	%	>8 :Action Suggested, 7-8 :Good Control, <7 :Goal, 6-7 :Near Normal Glycemia, <6 :Non-diabetic Level
Technique			
METHOD - HPLC			
Mean Blood Glucose	124.7	mg/dL	

P. Chaudhary
Dr. PIYUSH B. CHAUDHARI
M.D. Medicine
Reg. No. G-21518



Remarks

Designed By : Sarita Infotech Pvt. Ltd., Navsari

Yashfeen Cardiac Hospital

[Signature]
Signature

Thanks for Reference

Technician



YASHFEEN CARDIAC HOSPITAL™

At. & Po. Viraval, Navsari. 396 445. Phone (H) (02637) 235725

Website : www.yashfeenhospital.in E-mail : info@yashfeenhospital.in

(For Laboratory Reports Only)



Patient Name : GABBAR SINGH RATHOD

Age : 35 Years Sex : M

Ref By Dr. : -

Area : Navsari

Date : 11/02/2023

Sample Time : 11/02/2023 08:52 No : 13

Time : 1:28PM

LÍPID PROFILE TEST REPORT

Test	Findings	UOM	Normal Range
S.CHOLESTEROL	159.3	mg/dL	<200:Desirable, 200-239:Borderline High, >=240:High
HDL CHOLESTEROL	32.2	mg/dL	<40:Low(High Risk), >=60:High(Low Risk)
LDL CHOLESTEROL	121.1	mg/dL	<100: Optimal, 100-129: Nearoptimal/ Aboveoptimal, 130-159:BorderlineHigh,16 0-189:High,>=190:Very
VLDL CHOLESTEROL	31.4	mg/dL	UPTO 40
S.TRIGLYCERIDES	157.0	mg/dL	<150:Normal, 150-199:Borderline High,200-499:High, >=500:Very Hi
CHOL/ HDL RATIO	5.0	mg/dL	LESS THAN 5
LDL/ HDL RATIO	3.8	mg/dL	LESS THAN 5

P. Chaudhary
Dr. PIYUSH B. CHAUDHARI
 M.D. Medicine
 Reg. No. G-21518



Remarks

Designed By : Sarita Infotech Pvt. Ltd., Navsari

Yashfeen Cardiac Hospital

Signature

Thanks for Reference

Technician



YASHFEEN CARDIAC HOSPITAL™

At. & Po. Viraval, Navsari. 396 445. Phone (H) (02637) 235725

Website : www.yashfeenhospital.in E-mail : info@yashfeenhospital.in

(For Laboratory Reports Only)



Patient Name : GABBAR SINGH RATHOD

Age : 35 Years Sex : M

Ref By Dr. : -

Area : Navsari

Date : 11/02/2023

Sample Time : 11/02/2023 08:52 No : 13

Time : 1:28PM

LIVER FUNCTION TEST REPORT

Test	Findings	UOM	Normal Range
TOTAL BILIRUBIN	0.4	mg/dL	0-1.0
DIRECT BILIRUBIN	0.2	mg/dL	0-0.8
INDIRECT BILIRUBIN	0.2	mg/dL	0-0.2
SGPT	18.9	U/L	Below 40.0
S.ALKALINE PHOSPHATASE	77.4	U/L	CH . 170.0-515.0 A. 37.0-147.0
TOTAL PROTEIN	7.1	g/dl	6.0-8.0
ALBUMIN	4.8	g/dl	3.0-5.0
GLOBULIN	2.3	g/dl	3.0-3.5
A/G	2.1	g/dl	
SGOT	18.8	U/L	Below 40.0

f. Chaudhari
Dr. PIYUSH B. CHAUDHARI
M.D. Medicine
Reg. No. G-21518



Remarks

Designed By : Sarita Infotech Pvt. Ltd., Navsari

Yashfeen Cardiac Hospital

[Signature]

Signature

Thanks for Reference

Technician



YASHFEEN CARDIAC HOSPITAL™

At. & Po. Viraval, Navsari. 396 445. Phone (H) (02637) 235725

Website : www.yashfeenhospital.in E-mail : info@yashfeenhospital.in

(For Laboratory Reports Only)



Patient Name : GABBAR SINGH RATHOD

Age : 35 Years Sex : M

Ref By Dr. : -

Area : Navsari

Date : 11/02/2023

Sample Time : 11/02/2023 08:52 No : 13

Time : 1:28PM

BLOOD SUGAR TEST REPORT

Test	Findings	UOM	Normal Range
FASTING BLOOD SUGAR	<u>110.9</u>	mg/dL	70-110
FASTING URINE SUGAR	NIL	-	NIL
POSTPANDRIAL BLOOD SUGAR	93.0	mg/dL	70-140
POSTPANDRIAL URINE SUGAR	NIL	-	NIL

P. Chaudhary
Dr. PIYUSH B. CHAUDHARI
M.D. Medicine
Reg. No. G-21518



Remarks

Designed By : Sarita Infotech Pvt. Ltd., Navsari

Yashfeen Cardiac Hospital

H. G. ...
signature

Thanks for Reference

Technician



YASHFEEN CARDIAC HOSPITAL™

At. & Po. Viraval, Navsari. 396 445. Phone (H) (02637) 235725

Website : www.yashfeenhospital.in E-mail : info@yashfeenhospital.in

(For Laboratory Reports Only)



Patient Name : GABBAR SINGH RATHOD

Age : 35 Years Sex : M

Ref By Dr. : -

Area : Navsari

Date : 11/02/2023

Sample Time : 11/02/2023 08:52 No : 13

Time : 1:28PM

THYROID FUNCTION TEST REPORT

Test	Findings	UOM	Normal Range
T3 (TRIODOTHYRONINE)	.142	ng/ml	NEWBORNS:0.73-2.88 6DAYS-3MONTHS:0.80-2.75 4-12MONTHS:0.86-2.65 1-6YEARS:0.92-2.48 7-11YEARS:0.93-2.31 12-20YEARS:0.91-2.18 ADULT:0.80-2.00
T4(THYROXINE)	9.16	µg/dl	NEWBORNS:5.04-18.5, 6DAYS-3MONTHS:5.41-17.0, 4-12 MONTHS:5.67-16.0, 1-6YEARS:5.95-14.7, 7-11 YEARS:5.99-13.8, 12-20 YEARS:5.91-13.2, ADULTS:5.10-14.1
TSH	2.46	µIU/ml	NEWBORNS:0.70-15.2, 6DAYS-3MONTHS:0.72-11.0, 4-12MONTHS:0.73-8.35, 1-6YEARS:0.70-5.97, 7-11YEARS:0.60-4.84, 12-20YEARS:0.51-4.30, ADULTS:0.27-4.20

TECHNIQUE

ELECTROCHEMILUMINESCENCE

CE

f. chaudh
Dr. PIYUSH B. CHAUDHARI
M.D. Medicine

Remarks

Designed By : Sarita Infotech Pvt. Ltd., Navsari

Reg. No. G-21518

Yashfeen Cardiac Hospital



[Signature]

signature

Thanks for Reference

Technician



YASHFEEN CARDIAC HOSPITAL™

At. & Po. Viraval, Navsari. 396 445. Phone (H) (02637) 235725

Website : www.yashfeenhospital.in E-mail : info@yashfeenhospital.in

(For Laboratory Reports Only)



Patient Name : GABBAR SINGH RATHOD

Age : 35 Years Sex : M

Ref By Dr. : -

Area : Navsari

Date : 11/02/2023

Sample Time : 11/02/2023 08:53 No : 13

Time : 1:29PM

BIOCHEMICAL TEST REPORT

Test	Findings	UOM	Normal Range
S.CREATININE	1.1	mg/dL	M .0.9-1.4 , F. 0.8-1.2
S.URIC ACID	<u>7.7</u>	mg/dL	Male:3.5-7.2, Female:2.6-6.0
BLOOD UREA NITROGEN	16.9	mg/dL	4.7-23.0

P-Chau
Dr. PIYUSH B. CHAUDHARI
M.D. Medicine
Reg. No. G-21518



Remarks

Designed By : Sarita Infotech Pvt. Ltd., Navsari

Yashfeen Cardiac Hospital

Signature

Thanks for Reference

Technician



YASHFEEN CARDIAC HOSPITAL™

At. & Po. Viraval, Navsari. 396 445. Phone (H) (02637) 235725

Website : www.yashfeenhospital.in E-mail : info@yashfeenhospital.in
(For Laboratory Reports Only)



Patient Name : GABBAR SINGH RATHOD

Age : 35 Years Sex : M

Ref By Dr. : -

Area : Navsari

Date : 11/02/2023

Sample Time : 11/02/2023 08:53 No : 13

Time : 1:29PM

GGT TEST REPORT

Test	Findings	UOM	Normal Range
SERUM GGT	30	U/L	10-71 U/L

P. Chaudhary
Dr. PIYUSH B. CHAUDHARI
M.D. Medicine
Reg. No. G-21518



Remarks

Designed By : Sarita Infotech Pvt. Ltd., Navsari

Yashfeen Cardiac Hospital

[Signature]
Signature

Thanks for Reference

Technician



YASHFEEN CARDIAC HOSPITAL™

At. & Po. Viraval, Navsari. 396 445. Phone (H) (02637) 235725

Website : www.yashfeenhospital.in E-mail : info@yashfeenhospital.in

(For Laboratory Reports Only)



Patient Name : GABBAR SINGH RATHOD

Age : 35 Years Sex : M

Ref By Dr. : -

Area : Navsari

Date : 11/02/2023

Sample Time : 11/02/2023 08:53 No : 13

Time : 1:29PM

ROUTINE URINE ANALYSIS

Test	Findings	UOM	Normal Range
PHYSICAL EXAMINATION			
Quantity	-	-	
Colour	YELLOW	-	
Appearance	CLEAR	-	
Reaction	ACIDIC	-	
Sp. Gravity	1.003	-	
CHEMICAL EXAMINATION			
U.Albumin	NIL	-	
Sugar	NIL	-	
Acetone	NIL	-	
Bile Salt	NIL	-	
Bile Pigment	NIL	-	
Occult Blood	NIL	-	
MICROSCOPIC EXAMINATION			
Pus Cells	<u>2-3</u>	/hpf	
Epithelial cells	<u>2-3</u>	/hpf	
Red cells	ABSENT	/hpf	
Casts	-	/hpf	
Crystals	<u>AMORPHOUS SEEN</u>	/hpf	
Others	-	/hpf	

P. Chaudhari
Dr. PIYUSH B. CHAUDHARI
 M.D. Medicine
 Reg. No. G-21518



Remarks

Designed By : Sarita Infotech Pvt. Ltd., Navsari

Yashfeen Cardiac Hospital

H. Chaudhari
Signature

Thanks for Reference

Technician



YASHFEEN CARDIAC HOSPITAL EYE DEPARTMENT

Kaivan Shah
CH22045713 11/02/2023
GABBAR SINGH RATHOD
35/M
Navsari, Navsari 8980724495

Chief Complaint :

Distance Checkup



Medical History : DM / HT / Asthama / Allergy / Heart / Thyroid /

Ocular History :

Visual Acuity :

*6/12
6/12*

NAME

11_FEB_2023 PM 12:39

NO. 6337
SN: 4771998

REF. DATA

VD: 12.00

CYL: MIX

<R> S C A

- 1.00

- 1.00

- 1.00

- 1.00

OP :

	RIGHT EYE (PH.....)				LEFT EYE (PH.....)			
	Sph.	Cyl.	Axis	V/A	Sph.	Cyl.	Axis	V/A
Distance	<i>0.75</i>	<i>-</i>	<i>-</i>	<i>6/12</i>	<i>0.75</i>	<i>-</i>	<i>-</i>	<i>6/12</i>
Near	<i>---</i>				<i>---</i>			

Correct
Distance/Reading/Bi-Focal/Progressive/Separate Glasses

Sle :

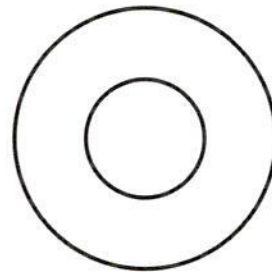
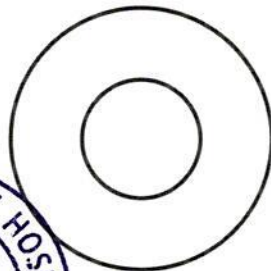

Rest within 10 days

*R
g. Teemar Left
ooo*

l

GABBAR SINGH,
ID:
DOB:
Male, Unknown
Med.:
Location:
Referring Physician:
Notes:

11-02-2023 09:42:07

Vent. Rate: 70 BPM
PR int: 168 ms
QRS dur: 81 ms
QT/QTc: 344/365 ms
P-R-T axes: 60 58 45
Avg. RR: 853 ms
QTcB: 372 ms
QTcF: 362 ms

SINUS RHYTHM
MODERATE VOLTAGE CRITERIA FOR LVH, CONSIDER NORMAL VARIANT
BORDERLINE ECG
INTERPRETATION BASED ON A DEFAULT AGE OF 40 YEARS

UNCONFIRMED REPORT
Reviewed by:

P. Chaudhary
Dr. PIYUSH B. CHAUDHARI
M.D. Medicine
Reg. No. G-21518

Signed by:
Date:



Gabbar singh Rathod Age 35 /m

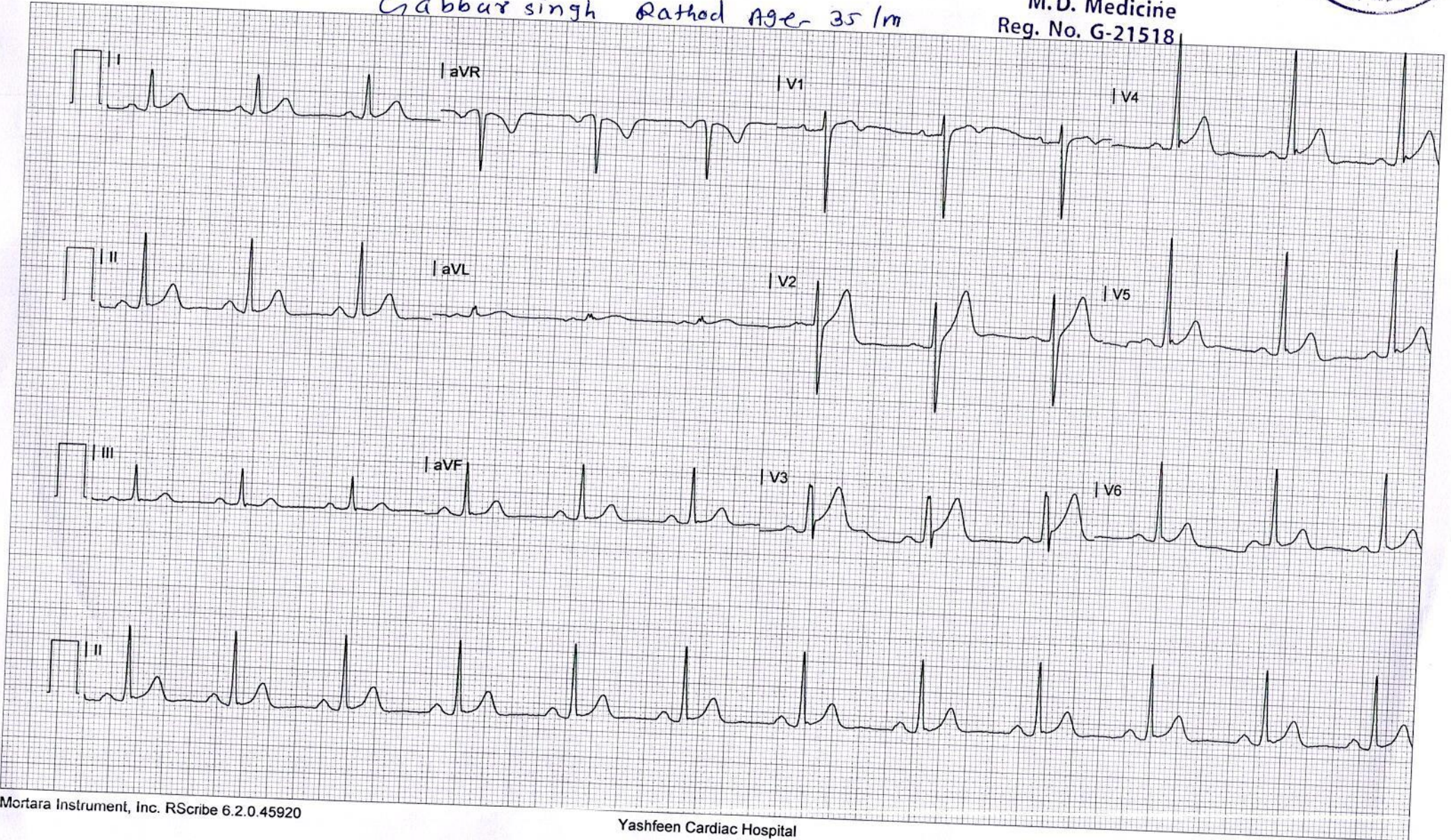



CH22045622 GABBAR SINGH RATHOD 35Y 1102231006 CHEST
YASHFEEN GROUP OF HOSPITALS NAVSARI PH:9924047789