



Saturday, September 10, 2022

SUMIT DHAMRE

26 YEARS/MALE

ULTRASONOGRAPHY OF ABDOMEN AND PELVIS SCREENING

Liver shows normal size and echogenicity. No mass lesion detected.

PV, CBD and intrahepatic biliary radicals shows no dilatation.

The gall bladder is distended and show normal gall bladder wall thickness. There is no evidence of gallstones.

Spleen appears normal in size and echotexture. No evidence of focal lesion.

Pancreas appears normal in size and echotexture. No focal lesion.

Both kidneys show normal size, position and cortical echogenicity.

Corticomedullary differentiation is preserved bilaterally.

No calculus or hydronephrosis on either side.

The urinary bladder distended and appears normal. No calculus or mass lesion is noted.

No evidence of Lymphadenopathy or ascites seen.

No e/o dilated bowel loops seen.

CONCLUSION:

NO SONOGRAPHIC ABNORMALITY IS DETECTED.

DR SARJAN VASAVA, DMRD



Patient Name : Sumit Pramod Dharme	Sample No. : 20220907547 
Patient ID : 20220904583	Visit No. : OPD20220912689
Age/Sex : 26y/-	Coll. Date : 10/09/2022 09:52
Consultant : DR HIREN PATEL	S. Coll. Date : 10/09/2022 10:51
Ward : -	Report Date : 10/09/2022 14:42

CBC, ESR

Investigation	Result	Normal Value
Hemoglobin :	14.6 gm/dl	
P.C.V. :	44.4 %	
M.C.V. :	88.6 fL	78 to 100 fL
M.C.H. :	29.1 pg	27 to 31 pg
M.C.H.C. :	32.9 g/dl	32 to 36 g/dl
RDW :	12 %	11.5 to 14.0 %
RBC Count :	5.01 X 10 ⁶ /cumm	
Polymorphs :	55 %	38 to 70 %
Lymphocytes :	40 %	15 to 48 %
Eosinophils :	2 %	0 to 6 %
Monocytes :	3 %	3 to 11 %
Basophils :	0 %	0.0 to 1.0 %
Total :	100	< 100 > 100
WBC Count :	7600 /cmm	4000 to 10000 /cmm
Platelets Count :	279000 /cmm	1,50,000 to 4,50,000 /cmm
ESR - After One Hour :	16 mm/hr	



Dr. Mehul Desai
G-9521



Patient Name : Sumit Pramod Dharme	Sample No. : 20220907547 
Patient ID : 20220904583	Visit No. : OPD20220912689
Age/Sex : 26y/-	Coll. Date : 10/09/2022 09:52
Consultant : DR HIREN PATEL	S. Coll. Date : 10/09/2022 10:51
Ward : -	Report Date : 10/09/2022 14:42

Lipid Profile

Investigation	Result	Normal Value
Sample :	Fasting	
Sample Type :	Normal	
Cholesterol (Chol) :	222 mg/dl [H]	Low risk : < 200 Moderate risk : 200 - 239 High risk : > or = 240
Triglyceride :	140 mg/dl	Normal : < 200.0 High : 200 - 499 Very High : > or = 500
HDL Cholesterol :	39 mg/dl [L]	Low risk : >or = 60 mg/dL High risk : Up to 35 mg/dL
LDL :	155 mg/dl [N]	131.0 to 159.0(N) < 130.0(L) > 159.0(H)
VLDL :	28 mg/dl	Up to 0 to 34 mg/dl
LDL/HDL Ratio :	3.97	Low risk : 0.5 to 3.0 Moderate risk : 3.0 to 6.0 Elevted level high > 6.0
Total Chol / HDL Ratio :	5.69	Low Risk : 3.3 to 4.4 Average Risk : 4.4 to 7.1 Moderate Risk : 7.1 to 11.0 High Risk : > 11.0
Total Lipids :	701 mg/dl [H]	400 to 700 mg/dl

Note :- Lipemic samples give high triglyceride value and falsely low LDL value.



Dr. Mehul Desai
G-9521



Patient Name :	Sumit Pramod Dharne	Sample No. :	20220907547 
Patient ID :	20220904583	Visit No. :	OPD20220912689
Age/Sex :	26y/-	Coll. Date :	10/09/2022 09:52
Consultant :	DR HIREN PATEL	S. Coll. Date :	10/09/2022 10:51
Ward :	-	Report Date :	10/09/2022 14:42

Blood Group

Investigation	Result	Normal Value
BLOOD GROUP :		
ABO	A	
Rh	Positive	

RENAL FUNCTION TEST

Investigation	Result	Normal Value
Creatinine :	0.7 mg/dl	0.6 - 1.4 mg/dl
Urea :	29 mg/ dl	13 - 45 mg/dl
Uric Acid :	4.6 mg/dl	3.5 - 7.2 mg/dl
Calcium :	8.7 mg/dl	8.5 - 10.5
Phosphorus :	4.8 mg/dl	1.5 - 6.8



Dr. Mehul Desai
G-9521



Patient Name :	Sumit Pramod Dharme	Sample No. :	20220907547 
Patient ID :	20220904583	Visit No. :	OPD20220912689
Age/Sex :	26y/-	Coll. Date :	10/09/2022 09:52
Consultant :	DR HIREN PATEL	S. Coll. Date :	10/09/2022 10:51
Ward :	-	Report Date :	10/09/2022 14:42

LFT (Liver Function Test)

Investigation	Result	Normal Value
Total Bilirubin :	0.6 mg/dl	0.2 to 1.0 mg/dl
Direct Bilirubin :	0.3 mg/dl	0.0 to 0.2 mg/dl
Indirect Bilirubin :	0.3 mg/dl	0.0 to 0.8 mg/dl
AST (SGOT) :	55 U/L [H]	5 to 34 U/L
ALT (SGPT) :	37 U/L	0 to 55 U/L
Total Protein (TP) :	7.2 g/dL	6.4 to 8.3, g/dl
Albumin (ALB) :	3.8 g/dl	3.5 to 5.2 g/dl
Globulin :	3.4 g/dl	2.3 to 3.5 g/dl
A/G Ratio :	1.12	
Alkaline Phosphatase (ALP) :	70 U/L	
GAMMA GT. :	15 U/L	7 to 35 U/L



Dr. Mehul Desai
G-9521



Patient Name :	Sumit Pramod Dharme	Sample No. :	20220907547 
Patient ID :	20220904583	Visit No. :	OPD20220912689
Age/Sex :	26y/-	Coll. Date :	10/09/2022 09:52
Consultant :	DR HIREN PATEL	S. Coll. Date :	10/09/2022 10:51
Ward :	-	Report Date :	10/09/2022 14:42

Urine R/M

Investigation	Result	Normal Value
Quantity - :	20 ml	
Colour - :	Straw	
Reaction (pH) :	6.5	4.6-8.0
Turbidity :	Clear	
Deposit :	Absent	Absent
Sp.Gravity :	1.010	1.005-1.010
Protein :	Absent	Absent
Glucose :	Absent	Absent
Bile Salts :	Absent	Absent
Bile pigments :	Absent	Absent
Ketones :	Absent	Absent
Urobilinogen :	Absent	
Blood :	Absent	Absent
Pus Cells :	1-2 /hpf	0-5/hpf
Red Blood Cells :	Absent /hpf	Absent
Epithelial Cells :	3-4 /hpf	



Dr. Mehul Desai
G-9521



Patient Name : Sumit Pramod Dharme	Sample No. : 20220907547 
Patient ID : 20220904583	Visit No. : OPD20220912689
Age/Sex : 26y/-	Coll. Date : 10/09/2022 09:52
Consultant : DR HIREN PATEL	S. Coll. Date : 10/09/2022 10:51
Ward : -	Report Date : 10/09/2022 16:45

FBS & PPBS

Investigation	Result	Normal Value
Blood Sugar (FBS) :	84 mg/dl	74 - 100 mg/dl
Urine Sugar (FUS) :	Nil	
Blood Sugar (PP2BS) :	86 mg/dl	70 to 120 mg/dl
Urine Sugar (PP2US) :	Nil	

HBA1C

Investigation	Result	Normal Value
Glycosylated Hb :	5 %	Near Normal Glycemia : 6 to 7 Excellent Control : 7 to 8 Good Control : 8 to 9 Fair Control : 9 to 10 Poor Control : > 10
Average Plasma Glucose of Last 3 Months :	96.8	



Dr. Mehul Desai
G-9521



Savita

Superspeciality Hospital

(A Unit of Solace Healthcare Pvt. Ltd.)



Parivar Char Rasta, Waghodia-Dabhoi Ring Road, Vadodara-390019

0265-2578844 / 2578849 | mh@savitahospital.com | savitahospital.com



TEST REPORT

Name	: SUMIT DHARME	Acc. ID	: 221016802
Age/Sex	: 26 Years / Male	Birthdate	: Regd. Dt : 10-Sep-2022 02:39 PM
Refd. By	: SAVITA SUPERSPECIALITY HOSPITAL	Status	: Final
Sample	: Serum	PassportNo:	: Coll Dt. TM. : 10-Sep-2022 02:30 PM
Client Details	: SAVITA SUPERSPECIALITY HOSPITAL	Mobile	: Recd. Dt. Tm. : 10-Sep-2022 02:39 PM
			: Report Dt. Tm. : 10-Sep-2022 03:56 PM

IMMUNOLOGY

Test Name	Result	Unit	Biological Ref. Interval
-----------	--------	------	--------------------------

THYROID FUNCTION TEST

T3 (Triiodothyronine) <small>CHEMILUMINESCENT MICROPARTICLE IMMUNOASSAY</small>	1.42	ng/mL	0.97 - 1.69
T4 (Thyroxine) <small>CHEMILUMINESCENT MICROPARTICLE IMMUNOASSAY</small>	11.00	µg/dL	5.5 - 11.0
TSH <small>CHEMILUMINESCENT MICROPARTICLE IMMUNOASSAY</small>	1.290	µIU/ml	0.4 - 4.2

----- End Of Report -----

Visual

This is an Electronically Authenticated Report.

Dr. VIRAL A. PATEL
M. D. PATHOLOGY
GMC No. G-22658

Verified By
Auto

Dr. VIRAL A. PATEL
M. D. PATHOLOGY
GMC No. G-22658

Page 1 of 1



2D-ECHOCARDIOGRAPHY AND COLOR DOPPLER REPORT

NAME: SUMIT PRAMOD DHARME

AGE/SEX: 26YRS/MALE

DATE : 10/09/2022

REF BY: CARDIAC HCP

OBSERVATION:

- NORMAL LV SIZE AND NORMAL LV SYSTOLIC FUNCTION. LVEF = 60% (VISUAL)
- NO RWMA AT REST.
- NO MR. NO MS.
- NO AR. NO AS.
- NO TR. NO PAH.
- NORMAL SIZED LA, RA & RV WITH NORMAL RV SYSTOLIC FUNCTION.
- NORMAL SIZED MPA, RPA & LPA.
- INTACT IAS & IVS.
- NO E/O INTRACARDIAC CLOT/VEGETATION/ PE.
- NORMAL IVC.
- NORMAL PERICARDIUM.

CONCLUSION:

- NORMAL LV/RV SIZE AND SYSTOLIC FUNCTION.
- NO RWMA AT REST.
- LVEF = 60% (VISUAL).

DR.NIRAV BHALANI
[CARDIOLOGIST]

DR.ARVIND SHARMA
[CARDIOLOGIST]

DR. CHIRAG SHETH
[CARDIOLOGIST]

26 Years

Rate 51

PR 120

QRSD 80

QT 380

QTc 350

--AXIS--

P 63

QRS 80

T 63

12 Lead; Standard Placement

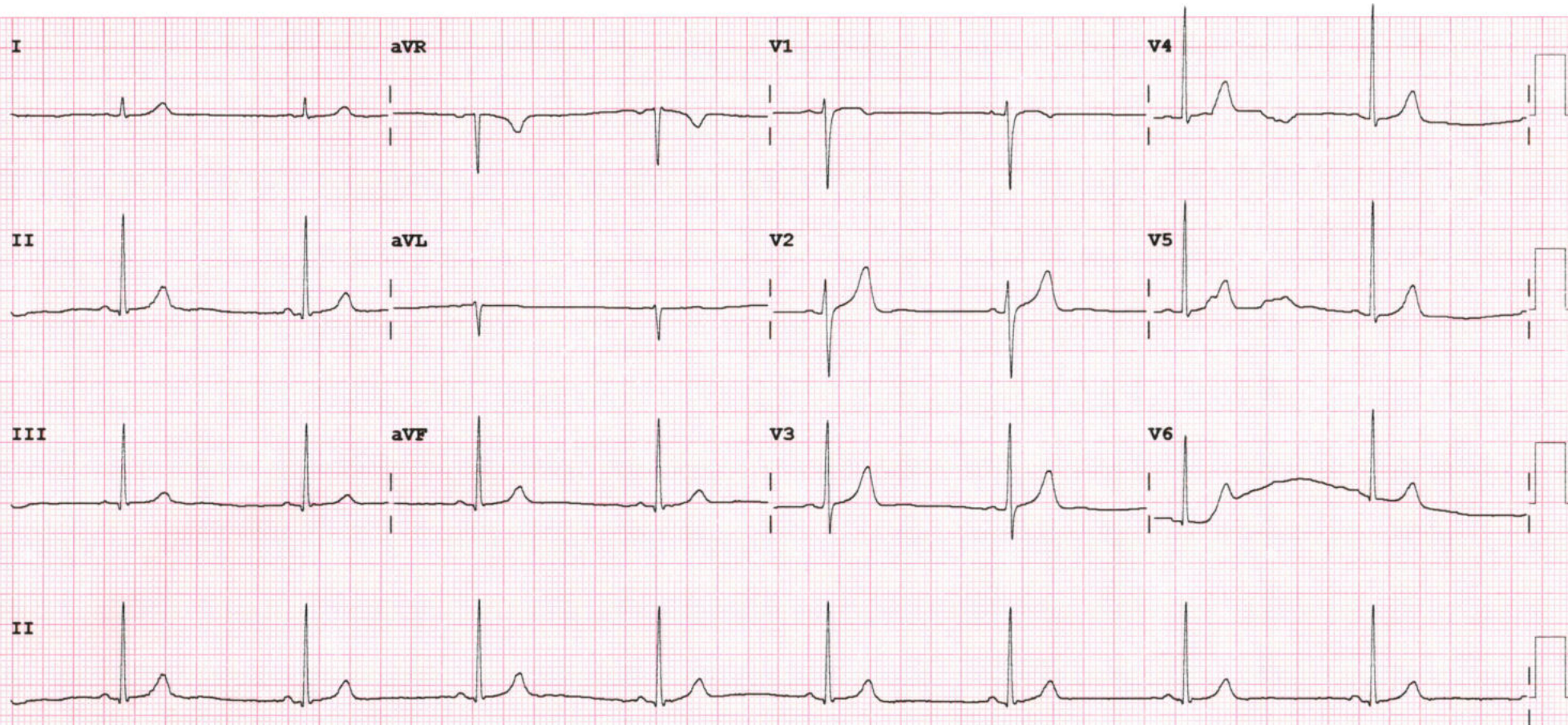



PHYSICIAN EXAMINATION

Name:- SUMIT PRAMOD DHARME
Reg.No:20220904583

AGE :26/MALE
DATE:10/09/22

Physical Examination:

Height: 181 CM

Weight: 54KG

PULSE:60

Temperature: NORMAL

BMI:16.5

SPO2:98% BP:114/75

Chief Complaint: NO COMPLAIN

Past History: NAD

General Examination: WNL

Systemic Examination: WNL

INVESTIGATION :

RBS : NAD

ECG :WNL

OTHER: 2 D ECHO WNL

ADVICE: REPEAT LIPID PROFILE AFTER 2 MONTHS OF LIFE STYLE
MODIFICATION AND REGULAR EXERCISE .

DR : HIREN PATEL





Examination By Ophthalmologist

Name:- SUMIT PRAMOD DHARME

Age:26/MALE

Reg.No: 20220904583

DOE: 10/09/2022

Present Complaints: NAD

Medical History: NAD

Examination Of Eye: Right Left

External Examination : NAD NAD

Ati Seg Examination: A/S WNL NAD

Schiotz Tonometry IOP: RRRL

Fundus: NILL

Without Glass Distant Vision: NAD ____ NAD

Near Vision: _____

With Glass Distant Vision :6/6C -1.0DSPH____6/6C-1.0 DSPH

Near Vision: ____N6____

Colour Vision (With Ishihara Chart): WNL

Advice: NAD

DR CHETAN CHAUHAN



LETTER OF APPROVAL / RECOMMENDATION

To,

The Coordinator,
Mediwheel (Arcofemi Healthcare Limited)
Helpline number: 011- 41195959

Dear Sir / Madam,

Sub: Annual Health Checkup for the employees of Bank of Baroda

This is to inform you that the following employee wishes to avail the facility of Cashless Annual Health Checkup provided by you in terms of our agreement.

PARTICULARS	EMPLOYEE DETAILS
NAME	MR. DHARME SUMIT PRAMOD
EC NO.	183712
DESIGNATION	AGRICULTURE ADVANCES
PLACE OF WORK	VARDHARI
BIRTHDATE	13-03-1996
PROPOSED DATE OF HEALTH CHECKUP	11-08-2022
BOOKING REFERENCE NO.	22S183712100023348E

This letter of approval / recommendation is valid if submitted along with copy of the Bank of Baroda employee id card. This approval is valid from **10-08-2022** till **31-03-2023** The list of medical tests to be conducted is provided in the annexure to this letter. Please note that the said health checkup is a **cashless facility** as per our tie up arrangement. We request you to attend to the health checkup requirement of our employee and accord your top priority and best resources in this regard. The EC Number and the booking reference number as given in the above table shall be mentioned in the invoice, invariably.

We solicit your co-operation in this regard.

Yours faithfully,

Sd/-

Chief General Manager
HRM Department
Bank of Baroda

(Note: This is a computer generated letter. No Signature required. For any clarification, please contact Mediwheel (Arcofemi Healthcare Limited))



बैंक ऑफ बड़ोदा
Bank of Baroda

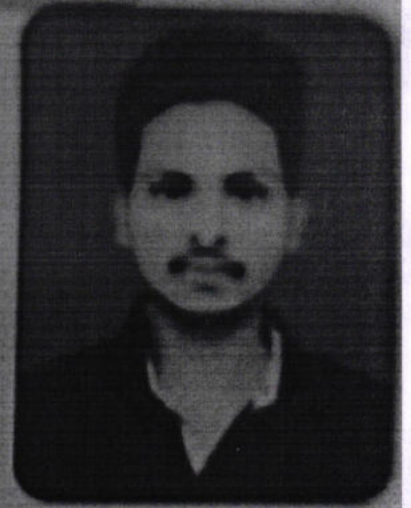

नाम

सुमित प्रमोद धर्मे

Name

SUMIT PRAMOD DHARME

कार्यकारी कूट क्र

E.C. No.

183712

जारीकर्ता प्राधिकारी
Issuing Authority

धारक के हस्ताक्षर
Signature Holder's



भारत सरकार

Government of India



सुमीत प्रमोद धर्मे

Sumit Pramod Dharme

जन्म तिथि/DOB: 13/03/1996

पुरुष/ MALE

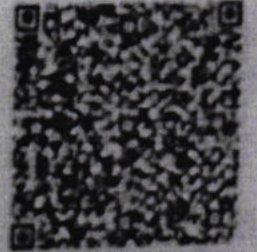

6086 0205 1434

मेरा आधार, मेरी पहचान



भारतीय विशिष्ट पहचान प्राधिकरण

Unique Identification Authority of India

Address:

S/O: Pramod Dharme, Akoli
Jahangir, Akola,
Maharashtra - 444101

पता:

S/O: प्रमोद धर्मे, अकोली जहांगीर, अकोला,
महाराष्ट्र - 444101

6086 0205 1434



help@uidai.gov.in



www.uidai.gov.in