

## HEALTH CHECKUP REPORT

Patient Name: HARSHIT TRIVEDI  
Age/Gender: 33/M  
Reg. No: 388841  
Package: MEDIWHEEL

DATE: 10/11/2022

### COMPLAINTS (IF ANY):

- Asymptomatic

HISTORY OF HEALTH STATUS: No

PRESENT MEDICATIONS: No

HYPERSENSITIVITY TO ANY DRUG: No

### PERSONAL HISTORY:

- |               |   |          |                                     |   |     |
|---------------|---|----------|-------------------------------------|---|-----|
| - Bowel       | : | Regular  | Diet                                | : | Veg |
| - Micturition | : | Normal   | Habits                              | : | No  |
| - Sleep       | : | Adequate | Physical Activity/Exercise: Walking |   |     |
| - Appetite    | : | Adequate |                                     |   |     |

HISTORY OF ILLNESS (WITH PAST MEDICATIONS): NO

### FAMILY HISTORY:

- Mother :- Hypertension , DM

### VITAL SIGNS:

- |            |          |         |            |
|------------|----------|---------|------------|
| - Height : | 175 cms  | Pulse : | 88/min.    |
| - Weight : | 74.4 Kgs | B.P:    | 130/80mmHg |



**PHYSICIAN CONSULTATION:**

**1) Recommendations**

- Healthy life style

**(Dr. Hardik Shah)**

**OPHTHALMO CONSULTATION:**

**RE**

**LE**

Best corrected visual acuity

**6/6**

**6/6**

**(Dr. Jignesh Shah)**

**DENTAL CONSULTATION:**

Adv:

- Cleaning

**(Dr. Parvin Chandarana)**

**Please take regular medicine as prescribed by the Doctor. (If given)**

Reg. No	: CIMS/A/2022/388841	VisitNo :	: HC/101122/5 [HCV]
Patient Name	: MR. HARSHIT TRIVEDI	Age(Y-M-D)/Sex	: 33 Y 10 M 13 D. / Male
Referring Doctor	: Dr. CIMS DOCTOR	Doctor	:
Ward/Room	:	Bed	:

ORD/101122/331 Lab No : 2022166399 LSN : 932720 ( Whole Blood ) Sample Quality : Normal  
 Collection Time : 10/11/2022 9:10:42 Arrival : 10/11/2022 9:56:42 Validation Time : 10/11/2022 12:06:42PM

	Result	Unit	Reference Range
<b>CBC With ESR</b>			
<b>TOTAL COUNT</b>			
Hemoglobin <i>(SLS Hemoglobin Detection method)</i>	14.3	g/dl	13.5 - 18.0 g/dl
Total RBC Count <i>(Hydro Dynamic Focusing Method)</i>	3.94	mill/Cmm	4.7 - 6.0 mill/Cmm
HCT <i>(Hydro Dynamic Focusing Method)</i>	41.8	%	42 - 52 %
Total WBC Count <i>(Flow Cytometry)</i>	7620	/Cmm	4000 - 10500 /Cmm
Platelet Count <i>(Hydro Dynamic Focusing Method)</i>	341000	/Cmm	150000 - 450000 /Cmm
<b>DIFFERENTIAL COUNT (by Flow Cytometry)</b>			
Polymorphs	53	%	40 - 70 %
Lymphocytes	40	%	22 - 45 %
Eosinophils	02	%	01 - 04 %
Monocytes	05	%	01 - 06 %
Basophils	00	%	00 - 01 %
Immature Granulocytes	00	%	0 - 2 %
Smear Study	RBCs shows Macrocytosis(+), Anisocytosis(+). Platelets are adequate in number. Malarial Parasites are not seen. No Premature cells are seen.		
<b>BLOOD INDICES (by Calculated Method)</b>			
M.C.V	106.1	fl	78 - 100 fl
M.C.H	36.3	pg	27 - 31 pg
M.C.H.C.	34.2	gm/dl	32 - 36 gm/dl
RDW-CV	14.40	%	11.5 - 14.0 %
<b>ESR (Red Cell Aggregation)</b> After One Hour	07	mm	0 - 10 mm
<b>Blood Group Rh</b> ABO	"A"		

Dr. Manisha Shah  
MD (Path & Bact)  
Consultant Pathologist  
Reg. No. : G-15496

Dr. Jitendra Nayak  
MD (Path)  
Consultant Pathologist  
Reg. No. : G-14786

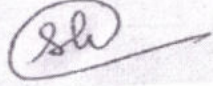
  
Dr. Shreya Patel  
MD(Path)  
Consultant Pathologist



Reg. No : CIMS/A/2022/388841	VisitNo : HC/101122/5 [HCV]
Patient Name : MR. HARSHIT TRIVEDI	Age(Y-M-D)/Sex : 33 Y 10 M 13 D. / Male
Referring Doctor : Dr. CIMS DOCTOR	Doctor :
Ward/Room :	Bed :

ORD/101122/331 Lab No : 2022166402 LSN : 932720 ( Urine ) Sample Quality : Normal  
 Collection Time : 10/11/2022 9:10:42 Arrival : 10/11/2022 9:56:42 Validation Time : 10/11/2022 12:06:12PM

	<u>Result</u>	<u>Unit</u>	<u>Reference Range</u>
<b>Urine R &amp; M</b>			
<b>PHYSICAL EXAMINATION</b>			
Quantity	20 cc		
Colour	Pale Yellow		
Transperancy	Slight Turbid		
Reaction (QDS-10 Strip)	5.0		
Sp. Gravity (QDS-10 Strip)	1.020		1.005 - 1.035 .
<b>CHEMICAL EXAMINATION</b>			
U. Albumin (QDS-10 Strip/Manual)	Nil		
U. Glucose (QDS-10 Strip/Manual)	Nil		
U. Acetone (QDS-10 Strip/Manual)	Absent		
BS/BP (QDS-10 Strip/Manual)	Absent		
<b>MICROSCOPIC EXAMINATION</b>			
Pus Cell	Occasional	/H.P.F.	/H.P.F.
Red Blood Cell	4-5	/H.P.F.	/H.P.F.
Epithelial Cell	1-2	/H.P.F.	/H.P.F.
Cast	Not Seen		
Crystals	Not Seen		
Amorphous	Absent		
Monilia	Absent		

\*\*\* END OF REPORT \*\*\*

FOR PATHOLOGY REPORTS ONLY

Dr. Manisha Shah  
MD (Path & Bact)  
Consultant Pathologist  
Reg. No. : G-15496

Dr. Jitendra Nayak  
MD (Path)  
Consultant Pathologist  
Reg. No. : G-14786

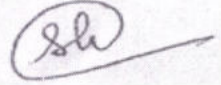
  
Dr. Shreya Patel  
MD(Path)  
Consultant Pathologist



Reg. No : CIMS/A/2022/388841	VisitNo : HC/101122/5 [HCV]
Patient Name : MR. HARSHIT TRIVEDI	Age(Y-M-D)/Sex : 33 Y 10 M 13 D. / Male
Referring Doctor : Dr. CIMS DOCTOR	Doctor :
Ward/Room :	Bed :

ORD/101122/331 Lab No : 2022166401 LSN : 932720 ( SERUM ) Sample Quality : Normal  
Collection Time : 10/11/2022 9:10:42 Arrival : 10/11/2022 9:56:42 Validation Time: 10/11/2022 11:28:19AM

	<u>Result</u>	<u>Unit</u>	<u>Reference Range</u>
BUN * (Ureas with UV)	6.8	mg/dL	6 - 20 mg/dL

\*\*\* END OF REPORT \*\*\*

FOR PATHOLOGY REPORTS



Dr. Manisha Shah  
MD (Path & Bact)  
Consultant Pathologist  
Reg. No. : G-15496

Dr. Jitendra Nayak  
MD (Path)  
Consultant Pathologist  
Reg. No. : G-14786





Reg. No	: CIMS/A/2022/388841	VisitNo :	HC/101122/5	[HCV]
Patient Name	: MR. HARSHIT TRIVEDI	Age(Y-M-D)/Sex	: 33 Y 10 M 13 D. / Male	
Referring Doctor	: Dr. CIMS DOCTOR	Doctor	:	
Ward/Room	:	Bed	:	

ORD/101122/331 Lab No : 2022166399 LSN : 932720 ( Whole Blood ) Sample Quality : Normal  
Collection Time : 10/11/2022 9:10:42 Arrival : 10/11/2022 9:56:42 Validation Time: 10/11/2022 12:06:43PM

Rh

POSITIVE

\*\*\* END OF REPORT \*\*\*

FOR PATHOLOGY REPORTS

Dr. Manisha Shah  
MD (Path & Bact)  
Consultant Pathologist  
Reg. No. : G-15496

Dr. Jitendra Nayak  
MD (Path)  
Consultant Pathologist  
Reg. No. : G-14786

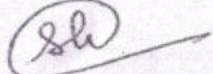

Dr. Shreya Patel  
MD(Path)  
Consultant Pathologist



JCI (USA)

NABH

MC-3049

OUR ACCREDITATIONS

Reg. No	: CIMS/A/2022/388841	VisitNo :	: HC/101122/5 [HCV]
Patient Name	: MR. HARSHIT TRIVEDI	Age(Y-M-D)/Sex	: 33 Y 10 M 13 D. / Male
Referring Doctor	: Dr. CIMS DOCTOR	Doctor	:
Ward/Room	:	Bed	:

ORD/101122/331 Lab No : 2022166399 LSN : 932720 ( Whole Blood ) Sample Quality : Normal  
 Collection Time : 10/11/2022 9:10:42 Arrival : 10/11/2022 9:56:42 Validation Time : 10/11/2022 11:34:13AM

	<u>Result</u>	<u>Unit</u>	<u>Reference Range</u>
<b>HbA1c (Glycosylated Haemoglobin )</b>			
<b>TEST</b>			
HbA1c (Glyco Hb) (Immuno Turbidimetric)	5.03	%	4.8-5.9% Normal 5.9-7.0% Good diabetic control 7.0-10.0% Fair diabetic control >10.0% Poor diabetic control
Mean Plasma Glucose	101.8	mg/dL	80 - 140 mg/dL

*Jan*

Dr. Manisha Shah  
MD (Path & Bact)  
Consultant Pathologist  
Reg. No. : G-15496

Dr. Jitendra Nayak  
MD (Path)  
Consultant Pathologist  
Reg. No. : G-14786



Reg. No : CIMS/A/2022/388841	VisitNo : HC/101122/5 [HCV]
Patient Name : MR. HARSHIT TRIVEDI	Age(Y-M-D)/Sex : 33 Y 10 M 13 D. / Male
Referring Doctor : Dr. CIMS DOCTOR	Doctor :
Ward/Room :	Bed :

ORD/101122/331 Lab No : 2022166400 LSN : 932720 ( SERUM ) Sample Quality : Normal  
 Collection Time : 10/11/2022 9:10:42 Arrival : 10/11/2022 9:56:42 Validation Time : 10/11/2022 11:28:36AM

**Liver Function Test**

	<u>Result</u>	<u>Unit</u>	<u>Reference Range</u>
Alkaline Phosphatase <i>(PNPP, AMP Buffer Method, Colorimetric)</i>	106.8	U/L	40 - 129 U/L
<b>Billirubin</b>			
Total Billirubin <i>(Diazospecial Iazonium Iron with Blank)</i>	0.99	mg/dL	0.0 - 1.0 mg/dL
Direct Billirubin <i>(Diazo, (Evelyn Malloy) with Blank )</i>	0.33	mg/dL	0.0 - 0.2 mg/dL
Indirect Billirubin <i>(Calculated from Total and Direct Billirubin)</i>	0.66	mg/dL	0.0 - 0.8 mg/dL
SGPT (ALT) <i>(IFCC without pyridoxal phosphate)</i>	34.7	U/L	0 - 41 U/L
SGOT (AST) <i>(IFCC without pyridoxal 5 phosphate)</i>	22.5	U/L	0 - 40 U/L
<b>Total Protein</b>			
Total Proteins <i>(Biuret Method)</i>	7.91	gm/dl	6.4 - 8.3 gm/dl
Albumin <i>(Bromocresol Green Colorimetric)</i>	4.81	gm/dl	3.97 - 4.95 gm/dl
Globulin	3.1	gm/dl	2.2 - 3.5 gm/dl
A/G Ratio	1.55		0.9 - 2.1

*Jan*

Dr. Manisha Shah  
MD (Path & Bact)  
Consultant Pathologist  
Reg. No. : G-15496

Dr. Jitendra Nayak  
MD (Path)  
Consultant Pathologist  
Reg. No. : G-14786





Reg. No : CIMS/A/2022/388841	VisitNo : HC/101122/5 [HCV]
Patient Name : MR. HARSHIT TRIVEDI	Age(Y-M-D)/Sex : 33 Y 10 M 13 D. / Male
Referring Doctor : Dr. CIMS DOCTOR	Doctor :
Ward/Room :	Bed :

ORD/101122/331 Lab No : 2022166400 LSN : 932720 ( SERUM ) Sample Quality : Normal  
 Collection Time : 10/11/2022 9:10:42 Arrival : 10/11/2022 9:56:42 Validation Time : 10/11/2022 11:28:34AM

	<u>Result</u>	<u>Unit</u>	<u>Reference Range</u>
Creatinine <i>(Buffered Jaffe Reaction Kinetic Compensated)</i>	0.68	mg/dL	0.7 - 1.2 mg/dL
Estimated GFR	161.72	mL/min/1.73m <sup>2</sup>	59 - 137 mL/min/1.73m <sup>2</sup>
Fasting Glucose <i>(Hexokinase)</i>	94.1	mg/dL	70 - 100 mg/dL
<b>Thyroid Function Test</b>			
TOTAL T3 (T3) * <i>(Electrochemiluminescence Assay)</i>	1.43	ng/ml	0.846 - 2.02 ng/ml
TOTAL T4 (T4) * <i>(Electrochemiluminescence Assay)</i>	10.95	µgm/dl	5.13 - 14.06 µgm/dl
TSH <i>(Electrochemiluminescence Assay)</i>	1.26	µIU/ml	0.27- 4.20 µIU/ml
Uric Acid <i>(Uricase Colorimetric Enzymatic )</i>	6.96	mg/dL	3.4 - 7.0 mg/dL

\*\*\* END OF REPORT \*\*\*



Dr. Manisha Shah  
MD (Path & Bact)  
Consultant Pathologist  
Reg. No. : G-15496

Dr. Jitendra Nayak  
MD (Path)  
Consultant Pathologist  
Reg. No. : G-14786



Reg. No : CIMS/A/2022/388841	VisitNo : HC/101122/5 [HCV]
Patient Name : MR. HARSHIT TRIVEDI	Age(Y-M-D)/Sex : 33 Y 10 M 13 D. / Male
Referring Doctor : Dr. CIMS DOCTOR	Doctor :
Ward/Room :	Bed :

ORD/101122/331 Lab No : 2022166400 LSN : 932720 ( SERUM ) Sample Quality : Normal  
 Collection : 10/11/2022 9:10:42AM Arrival: 10/11/2022 9:57:28 Validation Time 10/11/2022 11:07:20

<u>Lipid Profile (With Direct LDL)</u>	<u>Result</u>	<u>Unit</u>	<u>Reference Range</u>
Type of Sample	: Fasting	.	
Cholesterol <i>(Enzymatic/Colorimetric, Cholesterol Oxidas, Esterase, Peroxidase Gen.2)</i>	: 176.9	mg/dL	Less than 160 mg/dl Excellent Less than 200 mg/dl Desirable 200-239 mg/dl Borderline High 240 mg/dl & over High
Triglyceride <i>(Enzymetic Colorimetric without Glycerol Blank without Serum Blank)</i>	: 125.3	mg/dL	Less than 150 mg/dl Normal 150 - 199 mg/dl Borderline High 200-499 mg/dl High 500 mg/dl or greater Very High
HDL Cholesterol <i>(Direct Mearuse Homogenous Technique Modified Enzymatic Colorimetric Gen. 3)</i>	: 36.3	mg/dL	Less than 40 mg/dl Low 60 mg/dl or above Excellent
L D L Cholesterol (DIRECT) <i>(Homogenous Enzymatic colorimetric Assay)</i>	: 124.3	mg/dL	Less than 80 mg/dl Excellent Less than 100 mg/dl Optimal 100 - 129 mg/dl Near or above optimal 130 - 159 mg/dl Borderline High 160 - 189 mg/dl High 190 mg/dl & above Very High
VLDL Cholesterol <i>(Calculated)</i>	: 25.06	mg/dL	15 - 30 mg%
Cholesterol/HDL Ratio <i>(Calculated)</i>	: 4.87		Normal upto 4.5
LDL/HDL Ratio <i>(Calculated)</i>	: 3.42		Less than 3.5

Remarks :



Dr. Manisha Shah  
MD (Path & Bact)  
Consultant Pathologist  
Reg. No. : G-15496

Dr. Jitendra Nayak  
MD (Path)  
Consultant Pathologist  
Reg. No. : G-14786

FOR PATHOLOGY REPORTS ONLY



Years

HR	:	81	bpm
P	:	99	ms
PR	:	130	ms
QRS	:	94	ms
QT/QTc	:	346/404	ms
P/ORS/T	:	64/83/57	°
RV5/SV1	:	1.186/0.612	mV

Diagnosis Information:

Name : MR. HARSHIT TRIVEDI  
 Reg No : CIMS/A/2022/388841  
 DoB /Sex : 27/12/1988 / Male

Report Confirmed by

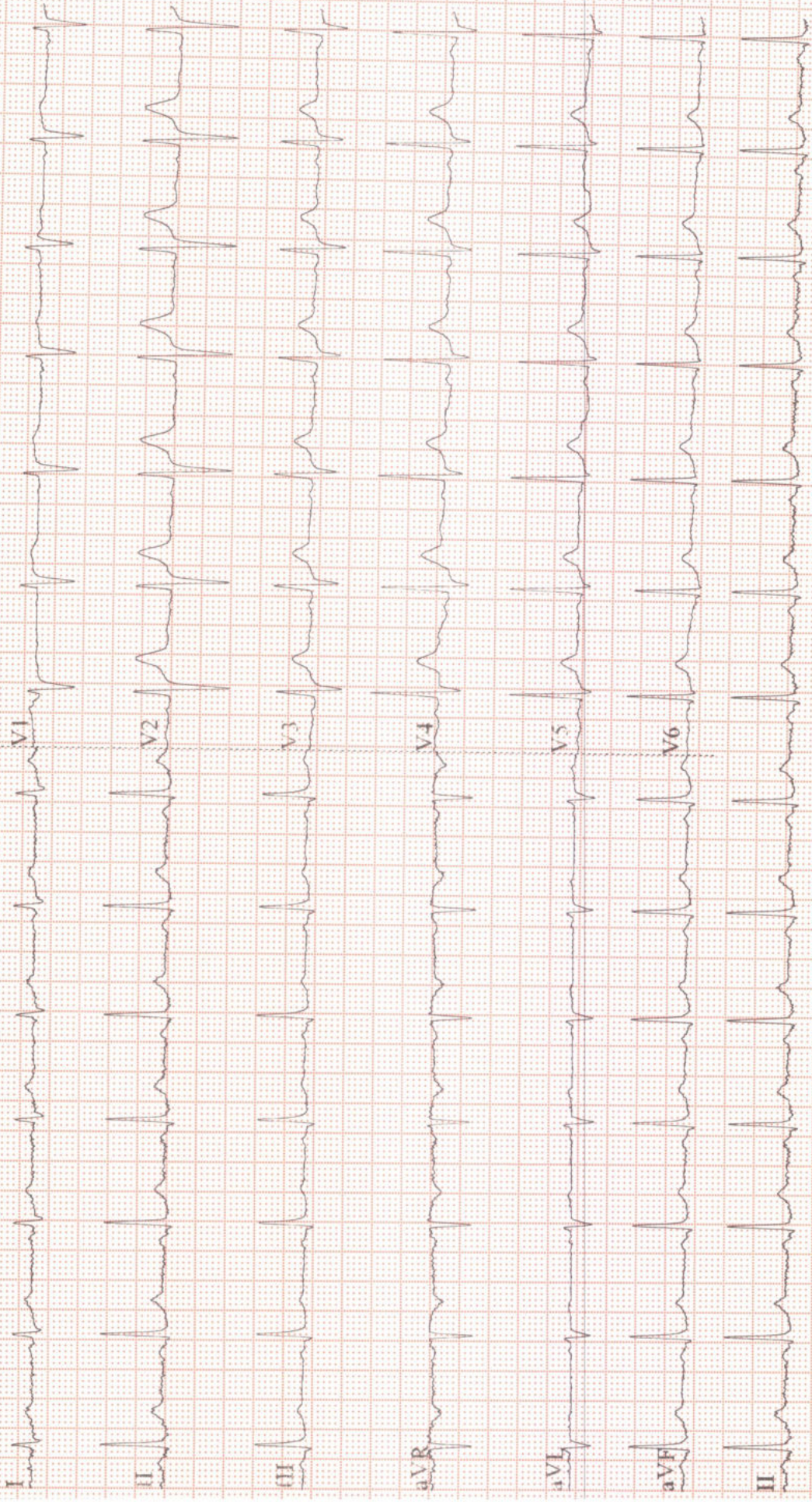



Patient's Name : HARSHIT TRIVEDI	Age, Sex : 34Y/M
Reg. No. (IP/OP): HC-388841	Date : 10/11/2022
Referred By Dr. : CIMS	

**USG OF ABDOMEN & PELVIS**

**LIVER:** Multiple simple cysts are seen in both lobes of liver, largest measures 13x10mm. Liver is normal in size. No evidence of dilatation of IHBR seen. Porta hepatis appear normal.

**GALLBLADDER:** Gallbladder is minimally distended. No calculus or mass lesion seen.

**PANCREAS:** Pancreas appeared normal in size and echotexture. No focal lesion, mass or pancreatitis.

**SPLEEN:** Spleen appears normal in size and echotexture.

**PARAAORTIC REGION:** Aorta grossly appeared normal. No paraaortic lymphnodes seen.

**KIDNEYS:** Both kidneys appear normal in size, shape and in position. Cortex and collecting system of both kidneys appeared normal. No evidence of calculus or obstructive uropathy on either side.  
Right kidney: 113x39mm. Left kidney: 114x48mm.

**URINARY BLADDER:** Bladder appeared normal. No calculus or mass lesion is seen.

**PROSTATE:** Prostate appears normal in size and echotexture.

No evidence of free fluid or collection is seen in peritoneal spaces.  
Normal small bowel peristalsis noted.

**COMMENTS:** Appearance suggests

- Multiple simple cysts in liver.

Kindly correlate clinically.

 DR KIRTAN SHAH   DR DEEPA SHAH   DR UMA MEHTA   DR NIMISH SHARMA   DR RAVINA CHAUHAN   DR YASH PATEL   DR SUNALI DESAI  
 M.D. RADIOLOG.   M.D., D.M.R.E   D.M.R.D. F.R.C.R   D.M.R.D. (D.N.B.)   M.D. RADIOLOG.   M.D., D.N.B.   MD, DNB, DM, FRCR  
 CONS. RADIOLOGIST   CONS. RADIOLOGIST   CONS. RADIOLOGIST   CONS. RADIOLOGIST   CONS. RADIOLOGIST   CONS. RADIOLOGIST   CONS. RADIOLOGIST NEURORADIOLOGIST

Note: This is only a radiological impression and not the final diagnosis. All diagnostic modalities have their own limitations.  
Therefore radiological modality report should be interpreted in correlation with clinical and pathological findings.

FOR RADIOLOGY REPORTS ONLY



Patient's Name : HARSHIT TRIVEDI  
Reg. No. (IP/OP): HC-388841  
Referred By Dr. : CIMS

Age, Sex : 34Y/M  
Date : 10/11/2022

**Plain Skiagram of Chest PA standing view:**  
(Serial No-B-6158)

Both lung fields appear normal.

No evidence of pleural effusion or pneumothorax is seen on either side.

Mediastinal shadow appears normal.

Heart and aorta appear normal.

Domes of diaphragm appear normal.

Bones under view appears normal.

Kindly correlate clinically

  
DR KIRTAN SHAH M.D. RADIODIAG. CONS. RADIOLOGIST  
DR DEEPA SHAH M.D., D.M.R.E CONS. RADIOLOGIST  
DR UMA MEHTA D.M.R.D. F.R.C.R CONS. RADIOLOGIST  
DR NIMISH SHARMA D.M.R.D. (D.N.B.) CONS. RADIOLOGIST  
DR RAVINA CHAUHAN M.D. RADIODIAG. CONS. RADIOLOGIST  
DR YASH PATEL M.D., D.N.B. CONS. RADIOLOGIST  
DR SUNALI DESAI MD, DNB, DM, FRCR CONS. RADIOLOGIST NEURORADIOLOGIST

Note: This is only a radiological impression and not the final diagnosis. All diagnostic modalities have their own limitations.  
Therefore radiological modality report should be interpreted in correlation with clinical and pathological findings.

FOR RADIOLOGY REPORTS ONLY

