



बैंक ऑफ़ बड़ोदा  
Bank of Baroda

नाम

Name : Jayant S Shahare

कार्यालयी क्र. नं.

E.C.No. : 107222

कार्यालयी प्राधिकारी

Issuing Authority

Chief Manager (HRM)

Pune Zone



हस्ताक्षर  
Signature of Holder



Aloha

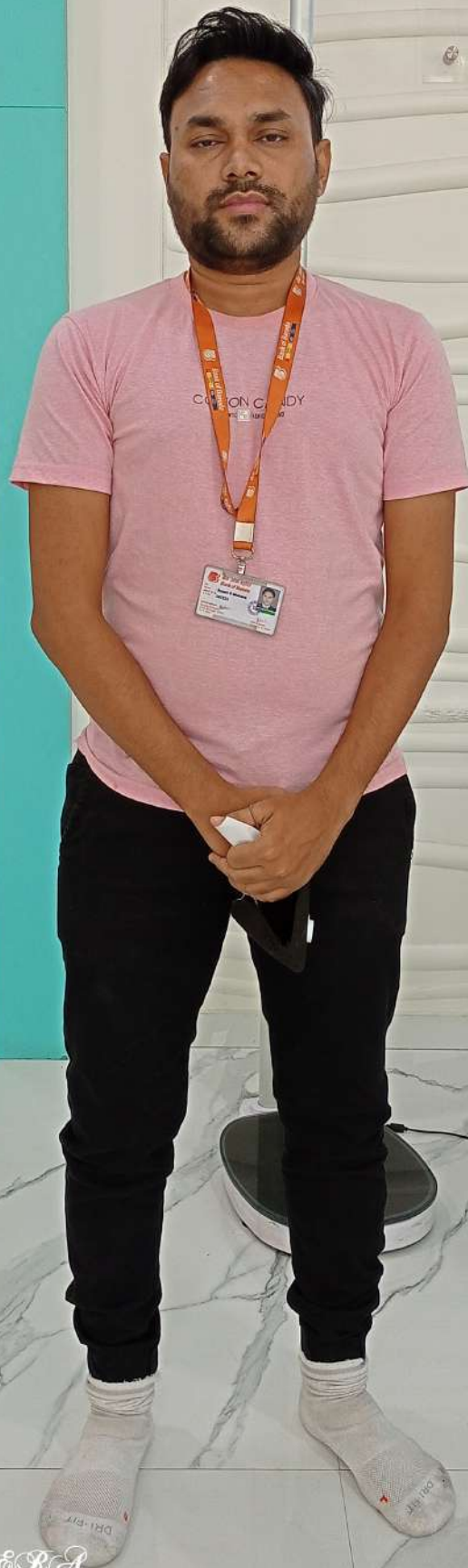

वैद्यकीय निदान  
नवीटी हेल्थकार्ड  
१८००२३३४४७५  
चिमूळी वैद्यकीयचे नाव  
chimumlgi.gov.in



डॉ. अशोक शिंदे ,  
मुख्य वैद्यक अधिकारी

2021/5/22 14:48





भारत सरकार  
Government of India

भारतीय विशिष्ट ओळख प्राधिकरण  
Unique Identification Authority of India

नोंदणी क्रमांक:/ Enrolment No.: 0000/00741/50494

Download Date: 19/05/2021

To  
जयंत श्रीधर शहारे  
Jayant Shridhar Shahare  
TRENDY TOWER 33-1005 FLOOR NO.10  
AMANORA PARK TOWN  
Hadapsar (n.v.)  
Hadapsar  
Pune Maharashtra - 411028  
9503610187

Issue Date: 11/05/2021

Signature valid

Digitally signed by  
UNIQUE IDENTIFICATION  
AUTHORITY OF INDIA  
Date: 2021.05.11 10:59:51  
IST

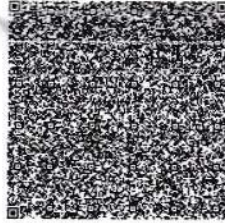

आपला आधार क्रमांक / Your Aadhaar No. :

**7866 9398 7351**

VID : 9119 1926 9522 6817

माझे आधार, माझी ओळख



भारत सरकार  
Government of India



Download Date: 19/05/2021



जयंत श्रीधर शहारे  
Jayant Shridhar Shahare  
जन्म तारीख/DOB: 03/08/1987  
पुरुष/ MALE

Issue Date: 11/05/2021

**7866 9398 7351**

VID : 9119 1926 9522 6817

माझे आधार, माझी ओळख



Government of India



माहिती

- आधार ओळखीचा पुरावा आहे नागरिकत्वाचा नाही
- सुरक्षित QR कोड / ऑफलाइन XML / ऑनलाइन प्रमाणीकरण वापरून ओळख सत्यापित करा.
- हे इलेक्ट्रॉनिक प्रक्रिये द्वारा तयार झालेले एक पत्र आहे.

### INFORMATION

- Aadhaar is a proof of identity, not of citizenship.
- Verify identity using Secure QR Code/ Offline XML/ Online Authentication.
- This is electronically generated letter.

- आधार देशभरात वैध आहे
- आधार आपल्याला विविध सरकारी आणि खाजगी सेवा सुलभतेने घेण्यास मदत करते
- आपला मोबाइल नंबर आणि ईमेल आयडी आधारमध्ये अद्यावत ठेवा
- आपल्या स्मार्ट फोनमध्ये आधार घ्या - mAadhaar App वापरा

- Aadhaar is valid throughout the country.
- Aadhaar helps you avail various Government and non-Government services easily.
- Keep your mobile number & email ID updated in Aadhaar.
- Carry Aadhaar in your smart phone – use mAadhaar App.



भारतीय विशिष्ट ओळख प्राधिकरण  
Unique Identification Authority of India



पत्ता:  
ट्रेन्डी टॉवर 33-1005 फ्लोर नं.10, अमनोरा पार्क टाउन,  
हडपसर (एन. वी.), पुणे,  
महाराष्ट्र - 411028

Address:  
TRENDY TOWER 33-1005 FLOOR NO.10,  
AMANORA PARK TOWN, Hadapsar (n.v.),  
Pune,  
Maharashtra - 411028

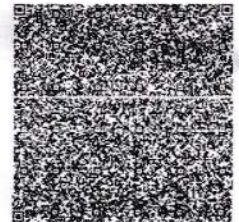

**7866 9398 7351**

VID : 9119 1926 9522 6817

1947 | help@uidai.gov.in | www.uidai.gov.in



**Name** Mr. Jayant Shahare **Collected Time** 22-05-2021 11:56 AM  
**Age/Gender** 33 Years / MALE **Received Time** 22-05-2021 11:56 AM  
**PRN** ALRS/225/2021-2022/672 **Reported Time** 22-05-2021 04:03 PM  
**Lab ID** ALRS/D/21-22/670  
**Ref Doctor**

Test Name	Result	Unit	Bio. Ref. Range
-----------	--------	------	-----------------

**URINE COTININE**

**Cotinine**

Urine Cotinine Negative

Method Chromatographic Immunoassay

**HBsAg/ Australia Ag**

**Hepatitis B surface antigen (AuAg) Rapid**

Result **Negative**

Method Rapid immunochromatographic Assay for qualitative detection of HBsAg in human serum.

**HIV 1and 2 Antibodies**

Result Non-Reactive

Note This is a screening test

Method Rapid chromatographic immunoassay for qualitative detection of antibodies to HIV 1 and HIV 2.

Interpretation Positive result should be confirmed by Western Blot method or PCR. Negative result does not exclude the possibility of exposure, or infection with HIV. Results may be negative in the window period.

**Dr. Simi Athavale**  
MBBS,(DCP) CONSULTANT PATHOLOGIST (Reg. No. 84648)

-----End Of Report-----



NOTE: \*A (Abnormal), \*C (Abnormal & Critical)







**Name** Mr. Jayant Shahare  
**Age/Gender** 33 Years / MALE  
**PRN** ALRS/225/2021-2022/672  
**Lab ID** ALRS/D/21-22/670  
**Ref Doctor**

**Collected Time** 22-05-2021 11:56 AM  
**Received Time** 22-05-2021 11:56 AM  
**Reported Time** 22-05-2021 04:03 PM

Test Name	Result	Unit	Bio. Ref. Range
<b>Urine Analysis</b>			
<b>Physical Examination</b>			
Quantity	20	ml	
Colour	Colourless		
Appearance	Clear		
Specific gravity	1.010		1 - 1.03
<b>Chemical Examination</b>			
Reaction (pH)	Acidic		
Proteins	Absent		
Glucose	Absent		
Ketone Bodies	Absent		
Bile Salts	Absent		
Bile Pigments	Absent		
Urobilinogen	Normal		
<b>Microscopic Examination</b>			
Pus Cells	Absent	/hpf	
Epithelial Cells	Absent	/hpf	
RBC	Absent	/hpf	
Casts	Absent		
Crystals	Absent		

**Dr. Simi Athavale**  
MBBS,(DCP) CONSLUTANT PATHOLOGIST (Reg. No. 84648)

-----End Of Report-----



NOTE : \*A (Abnormal), \*C (Abnormal & Critical)

Report Generated by: Niramay Solutions



22-05-2021





**Name** Mr. Jayant Shahare  
**Age/Gender** 33 Years / MALE  
**PRN** ALRS/225/2021-2022/672  
**Lab ID** ALRS/D/21-22/670  
**Ref Doctor**

**Collected Time** 22-05-2021 11:56 AM  
**Received Time** 22-05-2021 11:56 AM  
**Reported Time** 22-05-2021 04:03 PM

Test Name	Result	Unit	Bio. Ref. Range
-----------	--------	------	-----------------

**Uric acid**

**Serum Uric Acid**

Sr.Uric Acid 5.9 mg/dl 3.5 - 7.2

**Creatinine**

Serum Creatinine 0.92 mg/dl 0.7 - 1.3

Method Enzymatic

Instrument Used ERBA EM-200 Fully automatic random access biochemistry analyzer.

**BUN**

**Blood Urea Nitrogen**

Blood Urea Nitrogen 10.6 mg/dl 5.0 - 21.0

**BLOOD UREA**

**Blood Urea**

Blood Urea 22.4 mg/dl 10 - 45

Method GLDH urease

Instrument Used ERBA EM-200 Fully automatic random access biochemistry analyzer.

**Dr. Simi Athavale**  
MBBS,(DCP) CONSULTANT PATHOLOGIST (Reg. No. 84648)

----- End Of Report -----



NOTE: \*A (Abnormal), \*C (Abnormal & Critical)



Report Generated by: Niramay Solutions

1 / 1

22-05-2021



**Name** Mr. Jayant Shahare **Collected Time** 22-05-2021 11:56 AM  
**Age/Gender** 33 Years / MALE **Received Time** 22-05-2021 11:56 AM  
**PRN** ALRS/225/2021-2022/672 **Reported Time** 22-05-2021 04:02 PM  
**Lab ID** ALRS/D/21-22/670  
**Ref Doctor**

Test Name	Result	Unit	Bio. Ref. Range
<b>Liver Function Test</b>			
Sr Total Bilirubin	1.17	mg/dl	0.1 - 1.2
Sr Direct Bilirubin	0.35	mg/dl	0.0 - 0.4
Sr Indirect Bilirubin	0.82	mg/dl	0.1 - 1.2
Alkaline Phosphatase	89.0	IU/L	50 - 150
S.G.P.T	18.8	IU/L	Below 40
S.G.O.T	19.7	IU/L	Below 40
Sr Total Protein	7.38	mg/dl	6.0 - 8.0
Sr Albumin	3.89	mg/dl	3.7 - 5.3
Sr Globulin	3.49	mg/dl	2.3 - 3.6
A:G ratio	1.11	%	1.2:1 - 2:1
INTRUMENT USED	Erba EM 200- Fully Automatic Random Access Chemistry Analyzer		

**Lipid Profile**

S.Cholesterol	165.0	mg/dl	Below 200
S.Triglycerides	<b>184.3</b>	* A mg/dl	40 - 160
HDL Cholesterol	37.5	mg/dl	35.3 - 79.5
VLDL Cholesterol	36.86	mg/dl	Below 41 (Desirable)
LDL Cholesterol	111.0	mg/dl	Below 130 (Desirable) 130 - 159 (Borderline) Above 160 (Undesirable)
LDLC/HDLC Ratio	2.96		Below 3.4
S.Cholesterol/HDLC Ratio	4.4		Below 4.5
Instrument Used	ERBA EM-200 Fully automatic random access biochemistry analyzer.		

NOTE: \*A (Abnormal), \*C (Abnormal & Critical)

Report Generated by: Niramay Solutions



**DR. SIMI ATHAVALE**  
 MBBS, DCP,  
 CONSULTANT PATHOLOGIST  
 Reg.No. 84648



22-05-2021





**Name** Mr. Jayant Shahare **Collected Time** 22-05-2021 11:56 AM  
**Age/Gender** 33 Years / MALE **Received Time** 22-05-2021 11:56 AM  
**PRN** ALRS/225/2021-2022/672 **Reported Time** 22-05-2021 04:01 PM  
**Lab ID** ALRS/D/21-22/670  
**Ref Doctor**

Test Name	Result	Unit	Bio. Ref. Range
<b>Hemogram</b>			
Hemoglobin	11.3 * A	gm%	13.0 - 18.0
<b>WBC Count</b>			
Total WBC Count	8800	/cmm	4000 - 11000
<b>Differential count</b>			
Neutrophil	64	%	40 - 75
Lymphocytes	27	%	20 - 45
Eosinophil	06	%	Below 6
Monocytes	05	%	Below 8
<b>RBC Indices</b>			
Haematocrit	37.4 * A	%	40 - 54
R.B.C Count	6.19 * A	mil./cmm	4.5 - 5.5
M.C.V	60.4 * A	fL	76 - 96
M.C.H	18.3 * A	PG	27 - 32
M.C.H.C	30.2 * A	gm/dl	32 - 36
RDW-CV	19.0 * A	%	11.5 - 14.5
Platelet Count	392000	/cmm	150000 - 450000
<b>Comments on P.B.S</b>			
R.B.C Morphology	Normocytic mild hypochromia		
W.B.C	No abnormal cells seen.		
Platelet	Adequate.		



**Dr. Simi Athavale**  
 MBBS,(DCP) CONSULTANT PATHOLOGIST (Reg. No. 84648)



NOTE : \*A (Abnormal), \*C (Abnormal & Critical)

Report Generated by: Niramay Solutions



22-05-2021





<b>Name</b>	Mr. Jayant Shahare	<b>Collected Time</b>	22-05-2021 11:56 AM
<b>Age/Gender</b>	33 Years / MALE	<b>Received Time</b>	22-05-2021 11:56 AM
<b>PRN</b>	ALRS/225/2021-2022/672	<b>Reported Time</b>	22-05-2021 04:02 PM
<b>Lab ID</b>	ALRS/D/21-22/670		
<b>Ref Doctor</b>			

Test Name	Result	Unit	Bio. Ref. Range
-----------	--------	------	-----------------

**GGTP**

Gamma GT ( GGTP )	<b>76.9</b>	* A	U/L	10 - 50
-------------------	-------------	-----	-----	---------

**Blood Sugar F and PP**

**Blood Sugar Fasting and Post Prandial**

Blood Sugar Fasting	81.7		mg/dl	70 - 110
Blood Sugar Post Prandial	82.5		mg/dl	70 - 140

Method GOD-POD

Instrument Used ERBA EM-200 Fully automatic random access biochemistry analyzer.

**Glycosylated Hb / HbA1c**

HbA1c	5.5	%	Below 6 (Normal) 6 - 7 (Good Control) 7 - 8 (Fair Control) 8 - 10 (Unsatisfactory Control) Above 10 (Poor Control)
-------	-----	---	--

Method BORONATE AFFINITY

Instrument Used Abott-Affinion

**ESR**

ESR	<b>12</b>	* A	Below 10
-----	-----------	-----	----------

Unit mm at the end of 1 hour

Method Wintrobe method



**Dr. Simi Athavale**  
MBBS,(DCP) CONSLUTANT PATHOLOGIST (Reg. No. 84648)

----- End Of Report -----

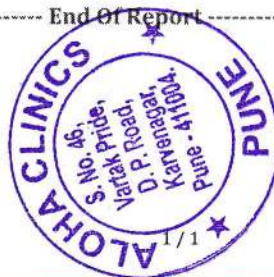

NOTE : \*A (Abnormal), \*C (Abnormal & Critical)



Report Generated by: Niramay Solutions

22-05-2021





**Patient Name: Mr. Jayant Shahare**

**Age: 33yrs/ Male.**

**Ref By: - Medi Wheel**

**Date: 22 May 2021**

---

**ULTRASOUND EXAMINATION OF ABDOMEN AND PELVIS**

---

Liver is normal size and echotexture. No focal mass. Hepatic and portal veins are normal.

Gall Bladder is partially distended. A solitary calculus of 8 mm is seen within. No wall thickening or pericholecystic fluid is noted. No acute probe tenderness noted. CBD is unremarkable. No intrahepatic biliary dilatation

Pancreas is normal in size and texture.

Spleen is normal in size and texture.

Both kidneys are normal in size and texture. Corticomedullary differentiation is intact. No Hydronephrosis/Calculus seen.

RK: 9.2 x 4.9 cm

LK: 9.6 x 4.5 cm

Visualized bowel loops are normal in calibre and peristalsis.

No ascites. No obvious enlarged nodes.

Urinary Bladder is well distended. Its walls are thin. No intrinsic pathology seen

Prostate is normal in size and texture.

Impression-

- Solitary GB calculus. No signs of cholecystitis.
- No other significant sonographic abnormality seen on present study.

  
**Dr. Devashree Gadgil - Joshi**  
**MBBS,DNB,(RADIO-DIAG)CONSULTANT RADIOLOGIST**  
**Reg No. 2007/04/0958**





25mm/s 0.5-25Hz

10mm/mV

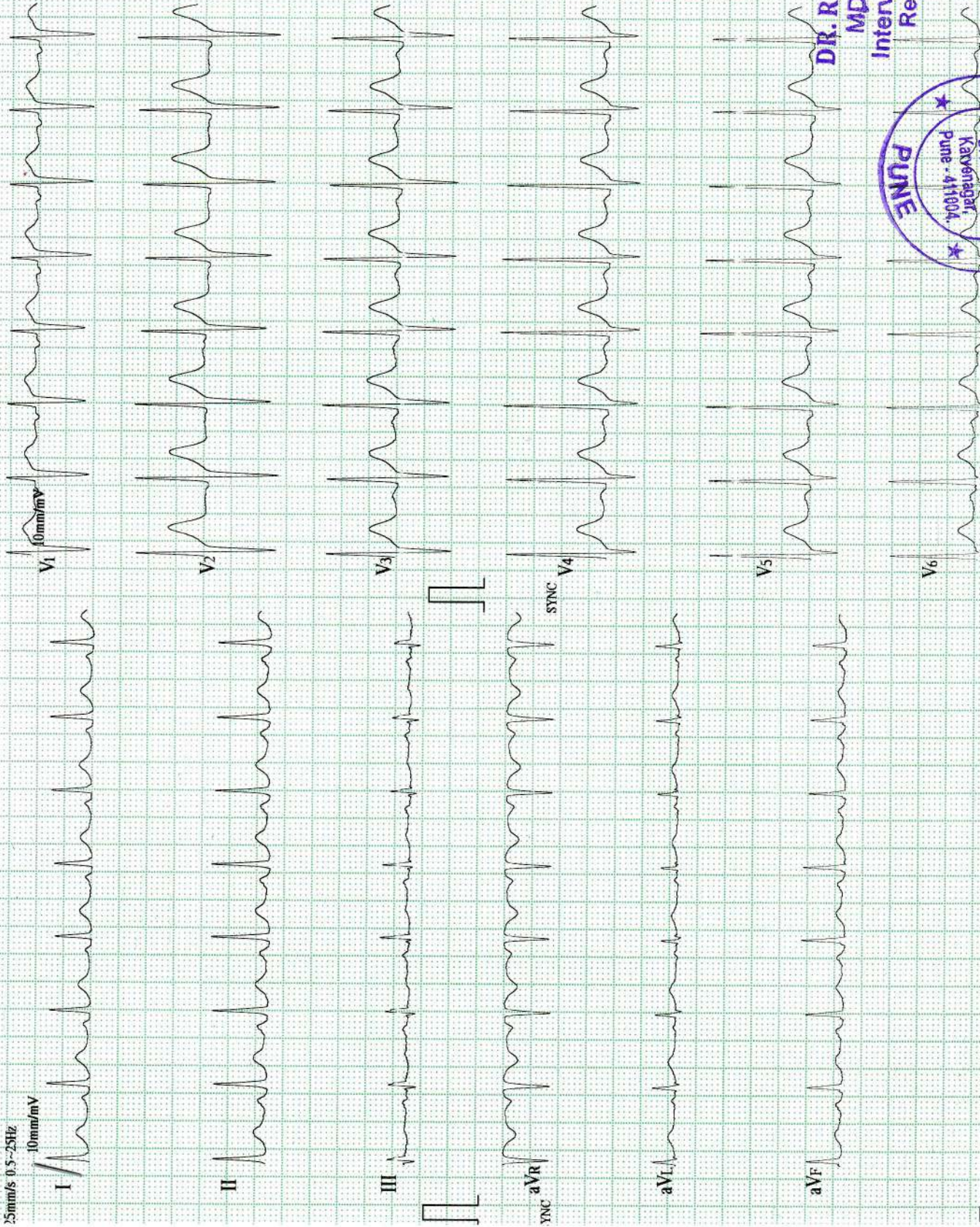

ID : 7616

Name: Jayant  
Shahare

Sex : Male

Age : 33yo

HR : 112 bpm  
 R-R : 532 ms  
 P-R : 140 ms  
 QRS : 97 ms  
 QT/QTc : 315/431 ms  
 P/QRS/T : 53/49/43 °  
 RV5/SV1 : 1.920/0.930 mV  
 RV5+SV1 : 2.850 mV

\_\_\_ Sinus Tachycardia

Unconfirmed report

Verified by:

**DR. RITUPARNA S. SHINDE**  
**MD. DNB (Cardiology)**  
 Interventional Cardiologist  
 Reg.No. 26661/2/0865

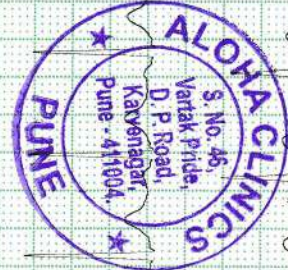

10mm/mV



Name: **JAYANT SHAHARE**

ID: **L 203**

22.05.2021 12:53:44



Bruce\*  
Trackmaster / None  
Standard / II / 80 ms

Protocol  
Ergo / BP  
Lead / J-point

01:05  
00:13  
10:07  
03:04  
14:29

Prephase  
Warm-up  
Exercise  
Recovery  
Total

269 W - 131 % (Set: 206 W)  
11.9 (16.0 % 6.7 km/h)  
231 /min - 124 % (Set: 187 /min)  
120 / 80 mmHg  
170 / 100 mmHg  
31960 mmHg/min  
14640 mmHg/min  
2.18  
49 W / 131 W / 181 W  
1.00 W/kg / 2.00 W/kg / 2.00 W/kg

Max Load  
Max METs(f)  
Max HR  
Rest BP  
Max Load BP  
(BPsys x HR) Max Load  
(BPsys x HR) Resting  
DP-Factor  
PWC 130/150/170  
W130/150/170  
STmax (V2) 7.5 mm / 8.4 mV/s 13:50

Risk Factor:

Indication:

Medication:

Requested by:

Abort:

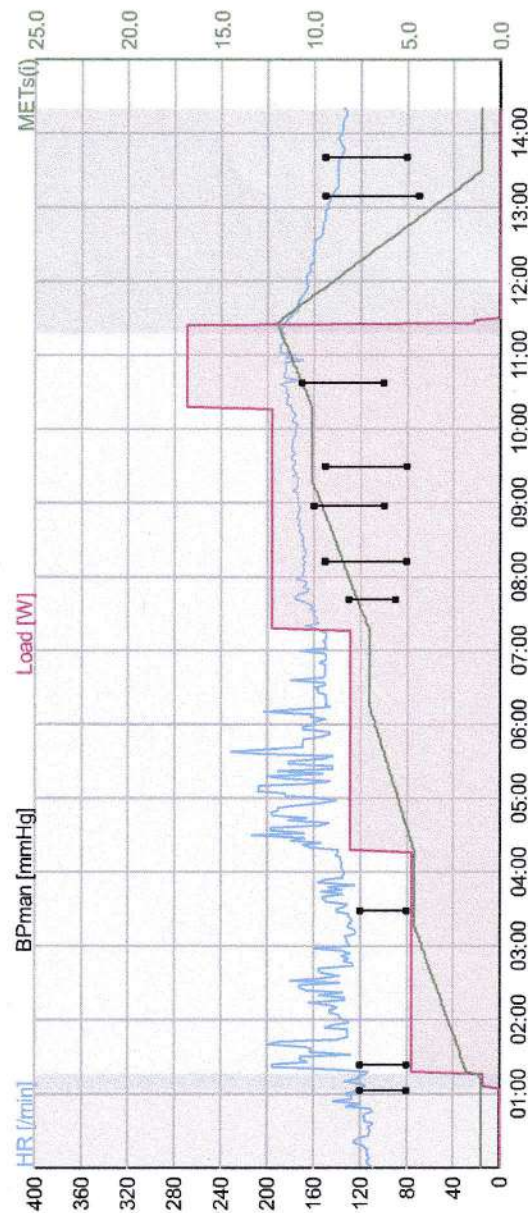

Interpretation: Good effort tolerance  
No angina/dyspnoea  
No Significant ST - T changes seen  
Stress test is Negative for stress induced ischemia.

DR. RITUPARNA SHINDE

Consultant & Interventional Cardiologist  
MD DNB (Card) FACC FSCAI (USA) FESC FISE

**DR. RITUPARNA S. SHINDE**  
MD. DNB (Cardiology)  
Interventional Cardiologist  
Reg.No. 2000/02/0865



Name: **JAYANT SHAHARE**

ID: **L 203**

22.05.2021 12:53:44



Bruce\*  
Trackmaster / None  
Standard / II / 80 ms

Protocol  
Ergo / BP  
Lead / J-point

01:05  
00:13  
10:07  
03:04  
14:29

Prephase  
Warm-up  
Exercise  
Recovery  
Total

269 W - 131 % (Set: 206 W)  
11.9 (16.0 % 6.7 km/h)  
231 /min - 124 % (Set: 187 /min)  
120 / 80 mmHg  
170 / 100 mmHg  
31960 mmHg/min  
14640 mmHg/min  
2.18  
49 W / 131 W / 181 W  
1.00 W/kg / 2.00 W/kg / 2.00 W/kg

Max Load  
Max METs(i)  
Max HR  
Rest BP  
Max Load BP  
(BPsys x HR) Max Load  
(BPsys x HR) Resting  
DP-Factor  
PWC 130/150/170  
W 130/150/170  
STmax (V2) 7.5 mm / 8.4 mV/s 13:50

Indication:

Abort:

Step/Stage	Time [mm:ss]	Load Load [W]	Elevation Speed [mph]	HR [1/min]	BP [mmHg]	ST II J80 [mm]/[mV/s]	Borg VES [ ] [count]
Supine	00:02	0	0.0	109	--/--	0.7 / 1.7	-- 0
Standing	01:05	0	0.0	122	120 / 80	-5.0 / -1.4	-- 15
Warm-up	01:18	14	1.0	116	--/--	0.7 / 1.4	-- 7
Step 1	03:01 (04:19)	76	1.7	141	120 / 80	0.5 / 1.1	-- 109
Step 2	06:01 (07:19)	129	2.5	149	--/--	1.2 / 1.5	-- 107
Step 3	09:01 (10:19)	196	3.4	176	150 / 80	1.0 / 1.8	-- 179
Max Load	10:08 (11:26)	269	4.2	188	170 / 100	0.8 / 1.9	-- 61
Recovery	01:00 (12:26)	0	0.0	163	--/--	1.3 / 2.8	-- 6
Recovery	02:00 (13:26)	0	0.0	142	150 / 70	2.5 / 4.4	-- 0
Recovery	03:00 (14:26)	0	0.0	134	150 / 80	2.1 / 3.8	-- 0
EOE	03:04 (14:30)	0	0.0	132	--/--	2.1 / 3.8	-- 0



Name: **JAYANT SHAHARE**

ID: **L 203**

22.05.2021 12:53:44



ST Amplitude [mm], slope [mV/s], J: 80ms

I	2.6/2.9	V1	-0.4/-1.8
II	0.7/1.7	V2	4.5/4.7
III	-2.0/-1.2	V3	0.3/1.2
aVR	-1.6/-2.3	V4	0.5/1.2
aVL	2.3/2.1	V5	0.1/1.3
aVF	-0.6/0.2	V6	-0.1/0.8

HR **109/min**

BP --/--  
Exercise time 00:02  
Stage Supine  
Load 0 W / 1.0 METs(i)  
Protocol Bruce\*

Birth: 03.08.1987  
Age: 33Y  
Gender: M  
Height: --  
Weight: --  
BMI: --

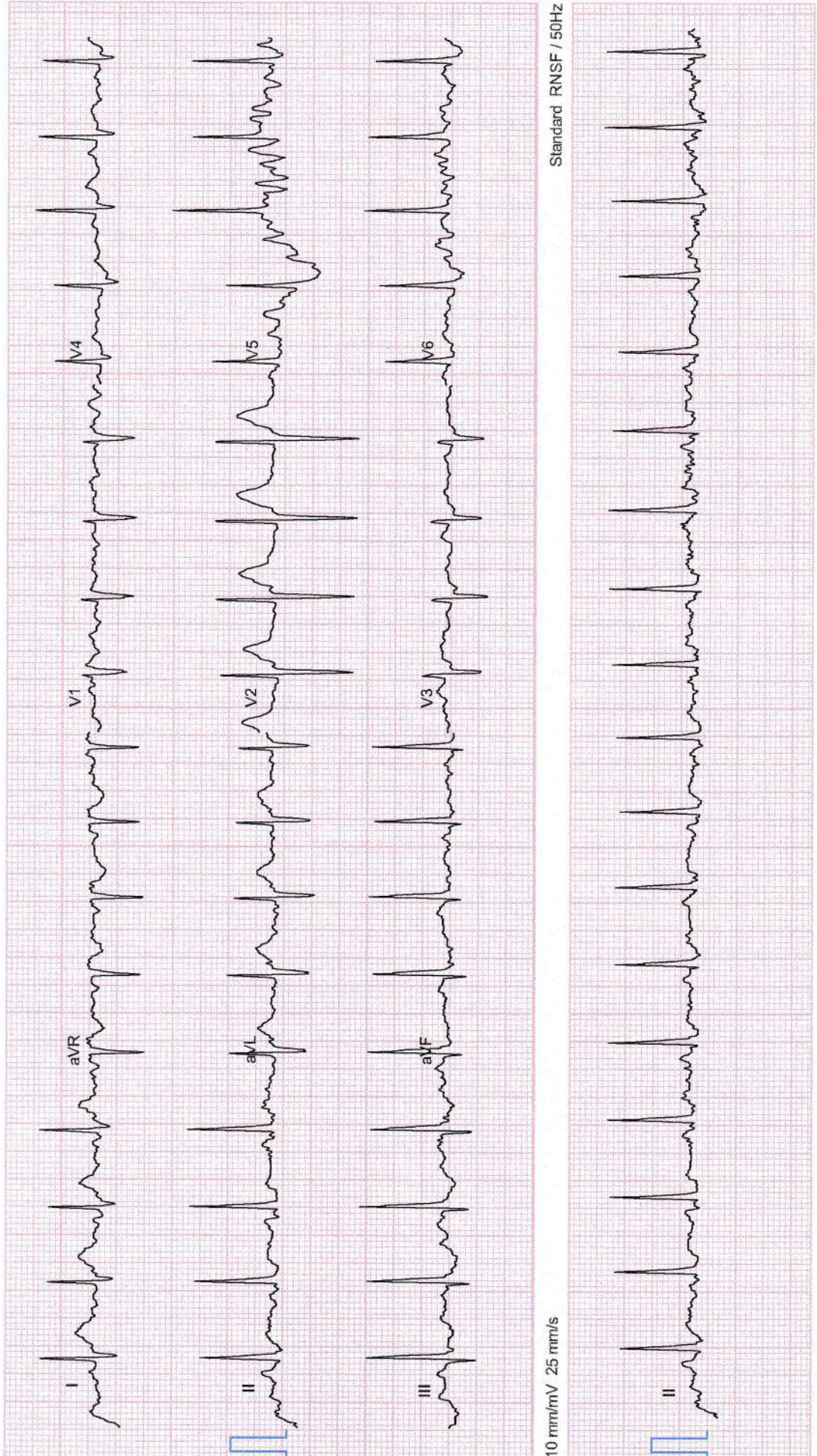

Standard RNSF / 50HZ

10 mm/mV 25 mm/s

Standard RNSF / 50HZ

10 mm/mV 25 mm/s



ST Amplitude [mm], slope [mV/s], J: 80ms

I	0.5 / 1.6	V1	6.3 / 0.1
II	-5.0 / -1.4	V2	6.3 / 5.6
III	-5.5 / -3.0	V3	2.9 / 1.5
aVR	2.6 / -0.1	V4	3.1 / 2.1
aVL	3.2 / 1.9	V5	0.9 / -0.2
aVF	-5.1 / -2.2	V6	0.0 / -0.6

**HR** 122 /min  
**BP** 120 / 80 (- / -)  
**Exercise time** 01:05  
**Stage** Standing  
**Load** 0 W / 1.0 METs(i)  
**Protocol** Bruce\*

**Birth:** 03.08.1987  
**Age:** 33Y  
**Gender:** M  
**Height:** —  
**Weight:** —  
**BMI:** —

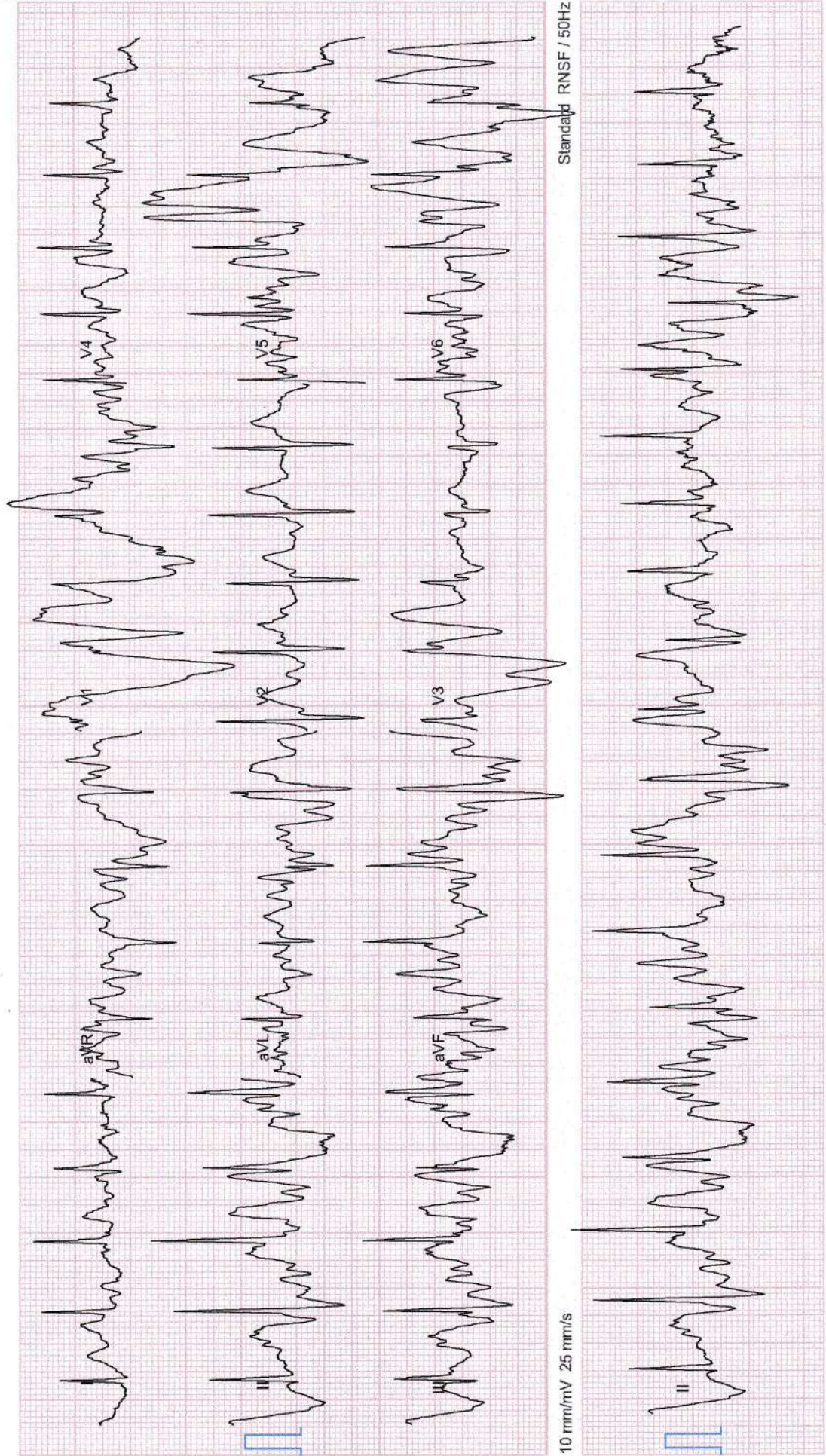

10 mm/mV 25 mm/s

Standard RNSF / 50Hz

10 mm/mV 25 mm/s

Standard RNSF / 50Hz



ST Amplitude [mm], slope [mV/s], J: 80ms  
 I 2.8 / 2.4 V1 -0.7 / -1.6  
 II 0.7 / 1.4 V2 4.5 / 5.1  
 III -2.0 / -1.0 V3 -1.1 / 1.9  
 aVR -1.7 / -1.8 V4 0.1 / 0.8  
 aVL 2.5 / 1.7 V5 0.5 / -0.4  
 aVF -0.6 / 0.2 V6 -0.4 / -0.6

**HR** 116 /min  
**BP** - / - (120 / 80)  
**Exercise time** 01:18  
**Stage** Warm-up  
**Load** 14 W / 1.1 METs(i)  
**Protocol** Bruce\*

**Birth:** 03.08.1987  
**Age:** 33Y  
**Gender:** M  
**Height:** --  
**Weight:** --  
**BMI:** --

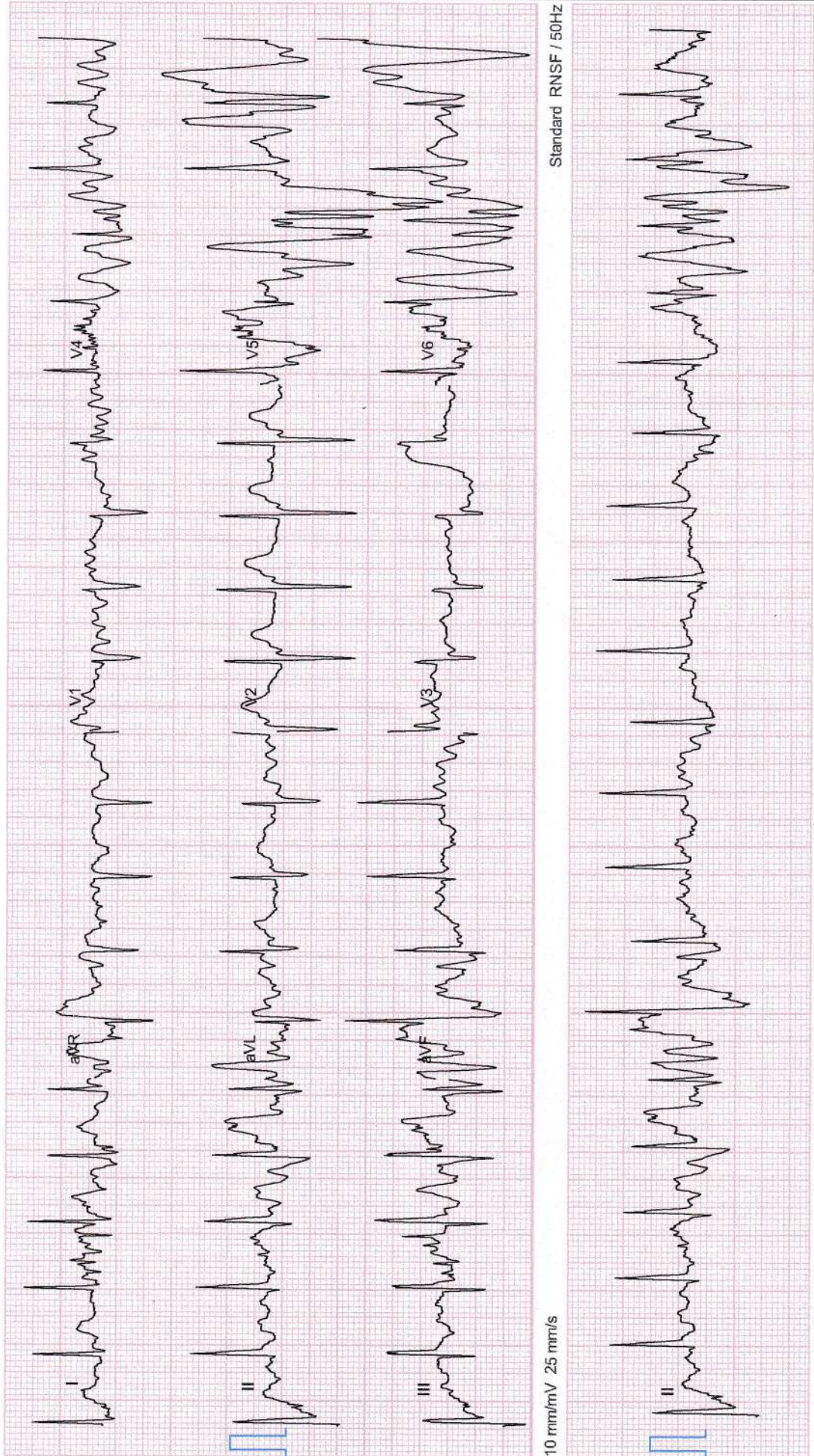

Standard RNSF / 50Hz

Standard RNSF / 50Hz

10 mm/mV 25 mm/s

10 mm/mV 25 mm/s



ST Amplitude [mm], slope [mV/s], J: 80ms

I	2.4/2.4	V1	-1.6/-3.0
II	0.5/1.1	V2	3.5/4.3
III	-1.6/-0.3	V3	-1.3/1.7
aVR	-1.5/-1.7	V4	0.2/1.2
aVL	1.9/1.3	V5	0.4/0.1
aVF	-0.4/0.4	V6	-0.1/0.0

HR 141/min

BP 120/80 (-/-)  
 Exercise time 03:01  
 Stage Step 1  
 Load 76 W / 4.6 METs(i)  
 Protocol Bruce\*

Birth: 03.08.1987

Age: 33Y

Gender: M

Height: --

Weight: --

BMI: --

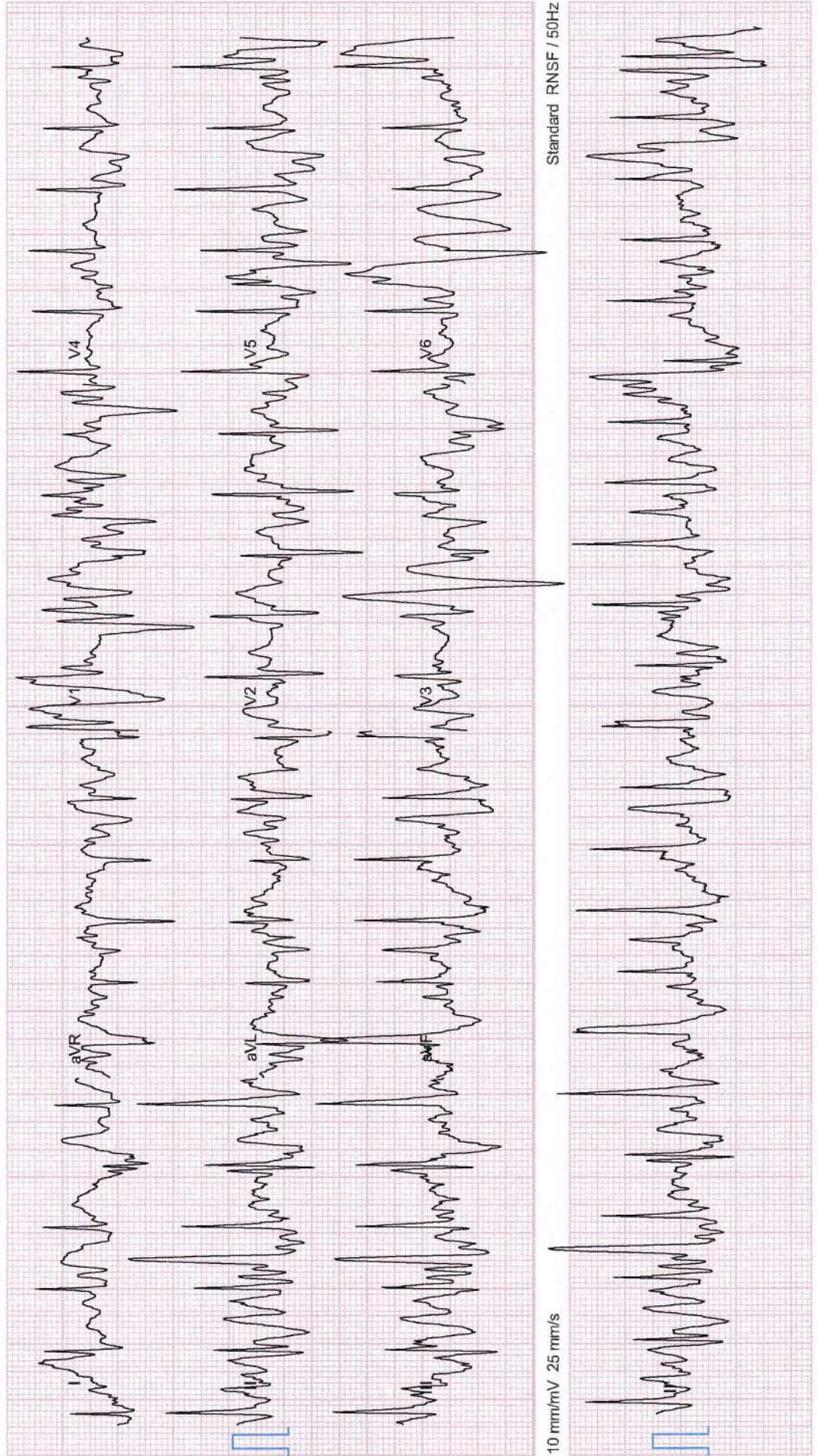

Standard RNSF / 50Hz

Standard RNSF / 50Hz

10 mm/mV 25 mm/s

10 mm/mV 25 mm/s



Name: **JAYANT SHAHARE**  
 ID: **L 203**

22.05.2021 12:53:44



ST Amplitude [mm], slope [mV/s], J: 80ms  
 I 2.7/3.1 V1 -1.9/-3.2  
 II 1.2/1.5 V2 4.3/4.9  
 III -1.2/-0.6 V3 -0.7/1.6  
 aVR -2.2/-2.5 V4 0.7/1.7  
 aVL 1.8/1.7 V5 0.4/0.6  
 aVF 0.0/0.4 V6 0.1/0.0

HR **149/min**  
 BP - / - (120 / 80)  
 Exercise time 06:01  
 Stage Step 2  
 Load 129 W / 7.0 METs(i)  
 Protocol Bruce\*

Birth: 03.08.1987  
 Age: 33Y  
 Gender: M  
 Height: -  
 Weight: -  
 BMI: -

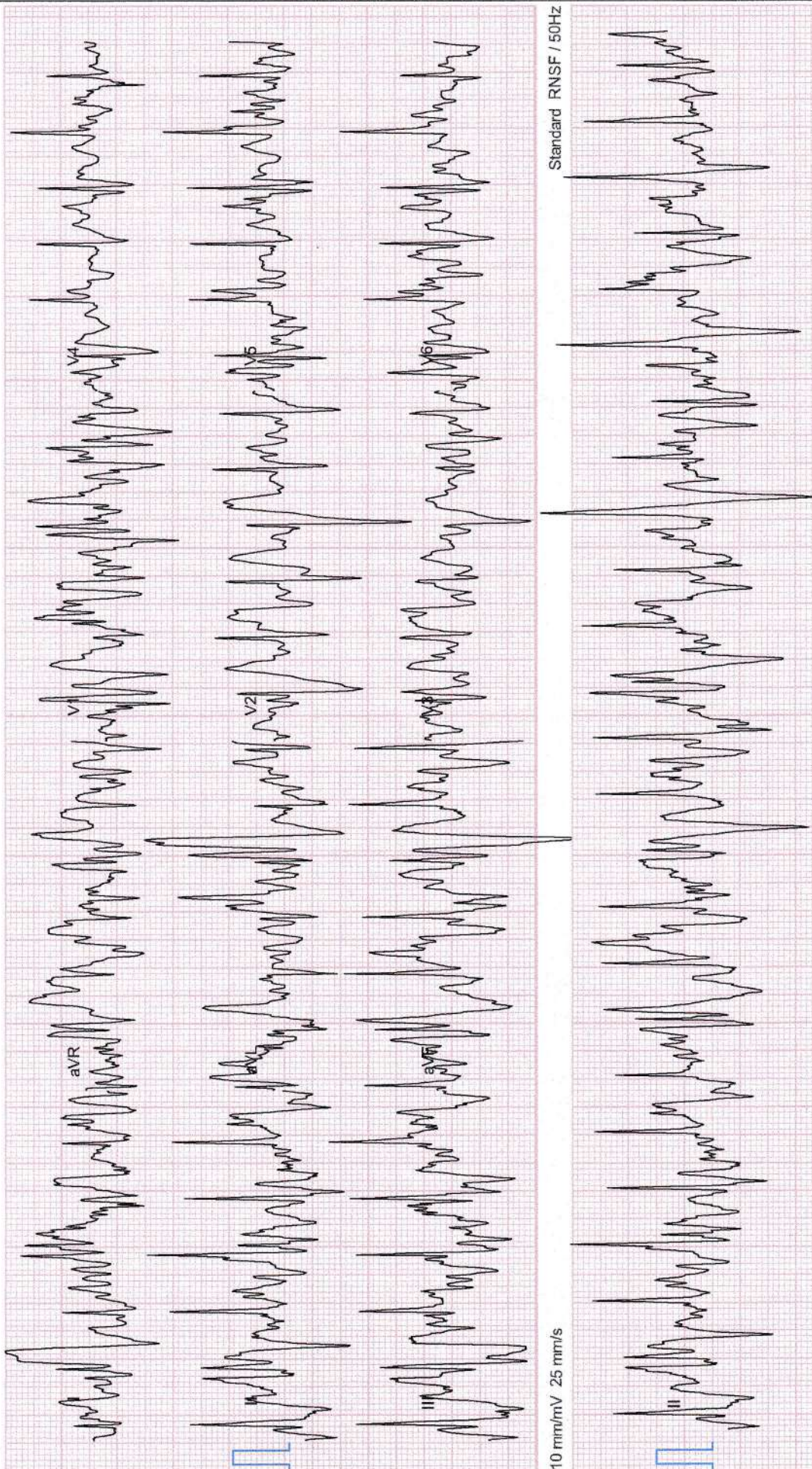

Standard RNSF / 50Hz

Standard RNSF / 50Hz

10 mm/mV 25 mm/s

10 mm/mV 25 mm/s



Name: **JAYANT SHAHARE**  
ID: **L 203**

22.05.2021 12:53:44



**ST Amplitude [mm], slope [mV/s], J: 80ms**  
**I** 2.5/3.4 **V1** -2.5/-3.8  
**II** 1.0/1.8 **V2** 4.5/5.3  
**III** -1.2/-0.8 **V3** -0.2/1.9  
**aVR** -2.2/-3.0 **V4** 0.9/2.2  
**aVL** 1.7/1.9 **V5** 0.2/0.6  
**aVF** -0.3/0.2 **V6** -0.3/0.1

**HR** **176 /min**  
**BP** 150/80 (-/-)  
**Exercise time** 09:01  
**Stage** Step 3  
**Load** 196 W / 10.1 METs(i)  
**Protocol** Bruce\*

**Birth:** 03.08.1987  
**Age:** 33Y  
**Gender:** M  
**Height:** --  
**Weight:** --  
**BMI:** --

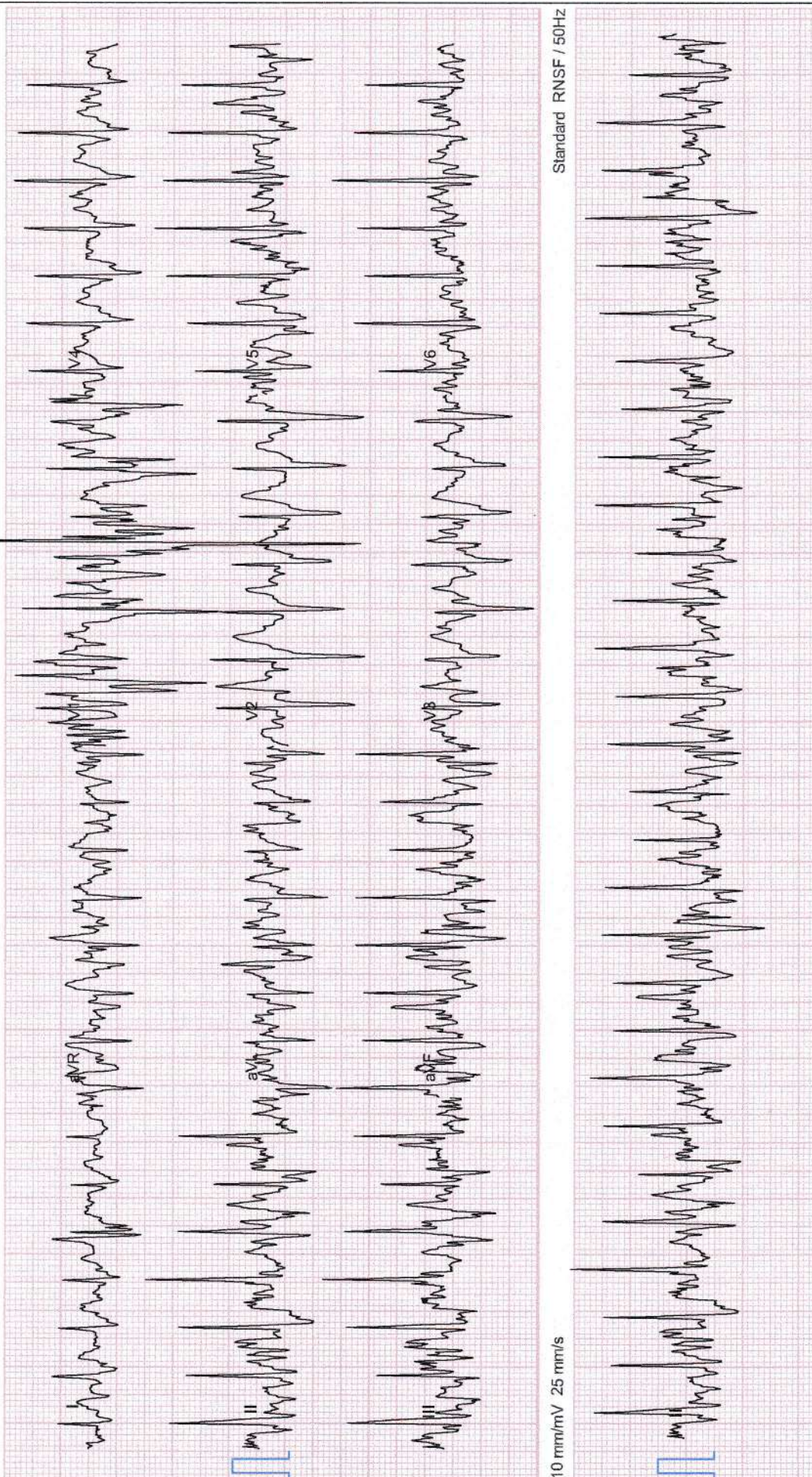

Standard RNSF / 50HZ

10 mm/mV 25 mm/s

Standard RNSF / 50HZ

10 mm/mV 25 mm/s



ST Amplitude [mm], slope [mV/s], J: 80ms

I 2.4 / 3.4 V1 -2.5 / -3.6  
 II 0.8 / 1.9 V2 4.7 / 5.5  
 III -1.4 / -1.0 V3 0.2 / 2.2  
 aVR -2.0 / -3.1 V4 1.1 / 2.5  
 aVL 1.7 / 2.0 V5 0.1 / 0.7  
 aVF -0.4 / 0.3 V6 -0.4 / 0.4

HR **188 /min**

BP 170 / 100 (150 / 80)  
 Exercise time 10:08  
 Stage Max Load  
 Load 269 W / 11.9 METs(i)  
 Protocol Bruce\*

Birth: 03.08.1987  
 Age: 33Y  
 Gender: M  
 Height: —  
 Weight: —  
 BMI: —

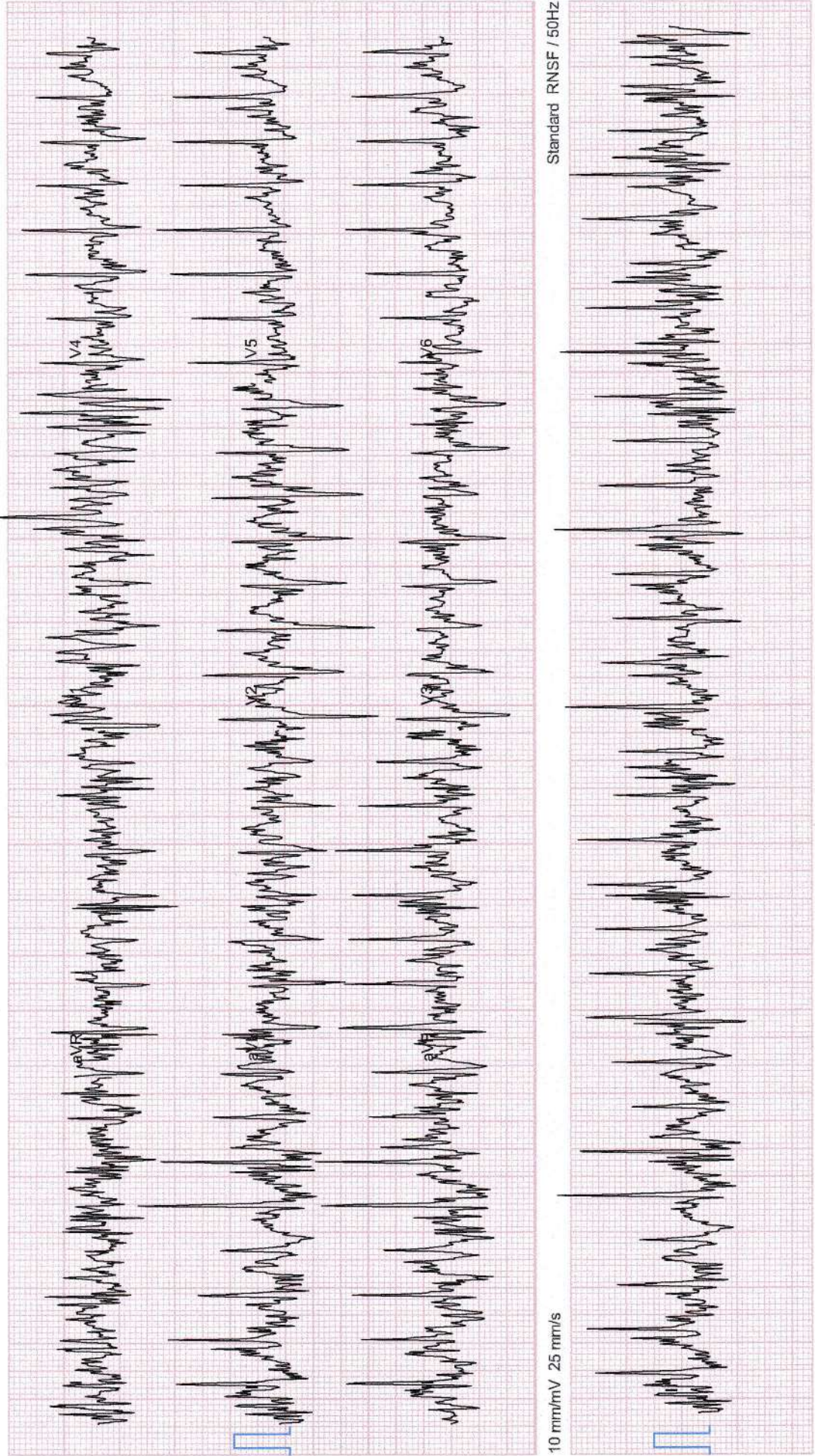

10 mm/mV 25 mm/s



Name: **JAYANT SHAHARE**  
ID: **L 203**



22.05.2021 12:53:44

ST Amplitude [mm], slope [mV/s], J: 80ms

I	2.9/4.0	V1	-2.0/-3.0
II	1.3/2.8	V2	5.4/6.0
III	-1.6/-1.1	V3	0.8/2.3
aVR	-2.4/-3.9	V4	1.7/3.3
aVL	2.2/2.5	V5	0.6/2.0
aVF	-0.2/0.9	V6	0.0/1.2

**HR** 163/min  
**BP** - / - (170 / 100)  
**Exercise time** 01:00  
**Stage** Recovery  
**Load** 0 W / 6.9 METs(i)  
**Protocol** Bruce\*

**Birth:** 03.08.1987  
**Age:** 33Y  
**Gender:** M  
**Height:** -  
**Weight:** -  
**BMI:** -

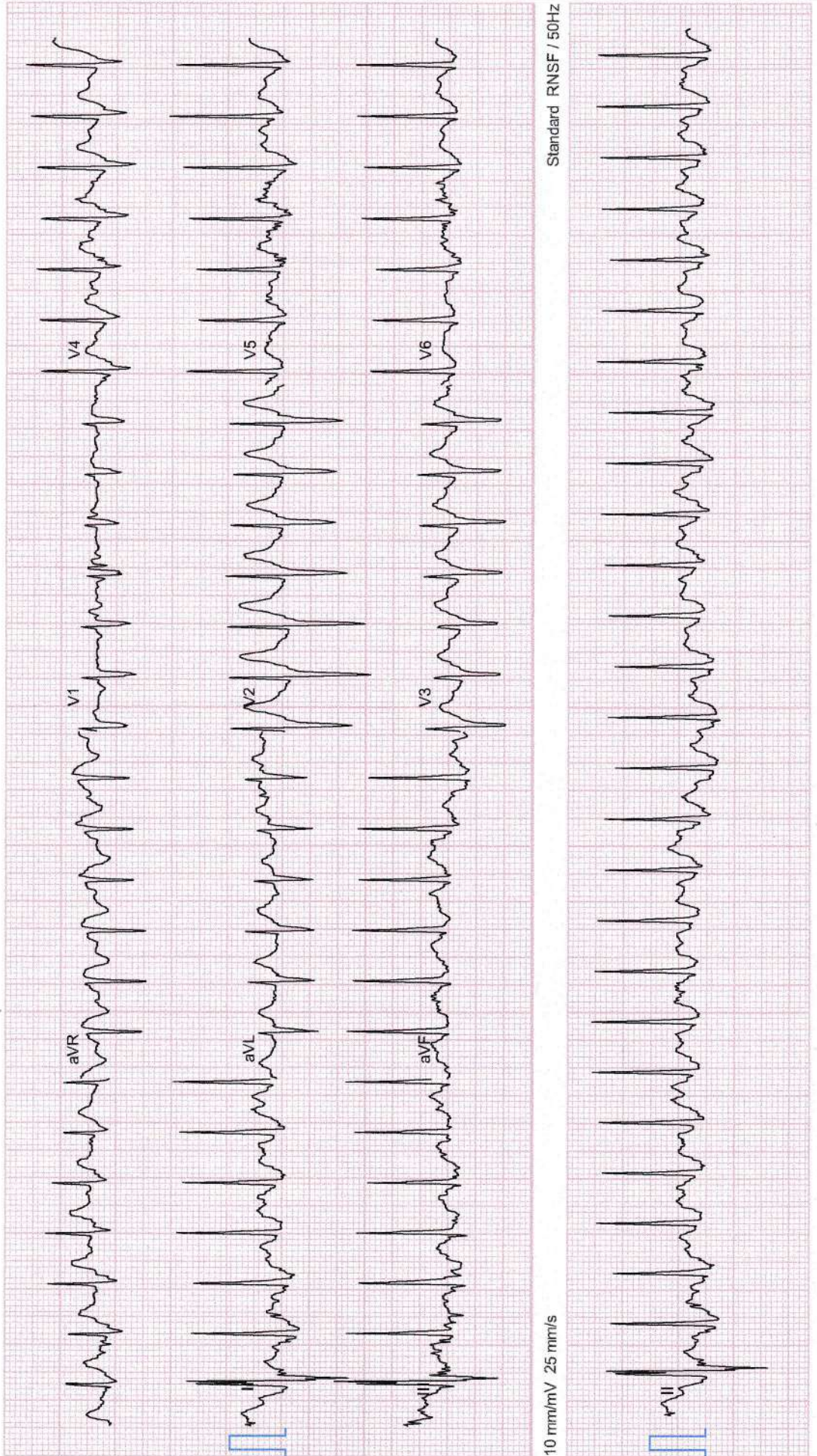

Standard RNSF / 50HZ

10 mm/mV 25 mm/s

Standard RNSF / 50HZ

10 mm/mV 25 mm/s



ST Amplitude [mm], slope [mV/s], J: 80ms  
 I 4.3/5.7 V1 -0.6/-1.5  
 II 2.5/4.4 V2 6.9/7.6  
 III -2.0/-1.1 V3 2.3/2.7  
 aVR -3.7/-5.3 V4 3.1/4.5  
 aVL 3.2/3.5 V5 1.9/3.5  
 aVF 0.3/1.7 V6 1.0/2.3

**HR** 142 /min  
**BP** 150/70 (-/-)  
**Exercise time** 02:00  
**Stage** Recovery  
**Load** 0 W / 1.5 METs(i)  
**Protocol** Bruce\*

**Birth:** 03.08.1987  
**Age:** 33Y  
**Gender:** M  
**Height:** —  
**Weight:** —  
**BMI:** —

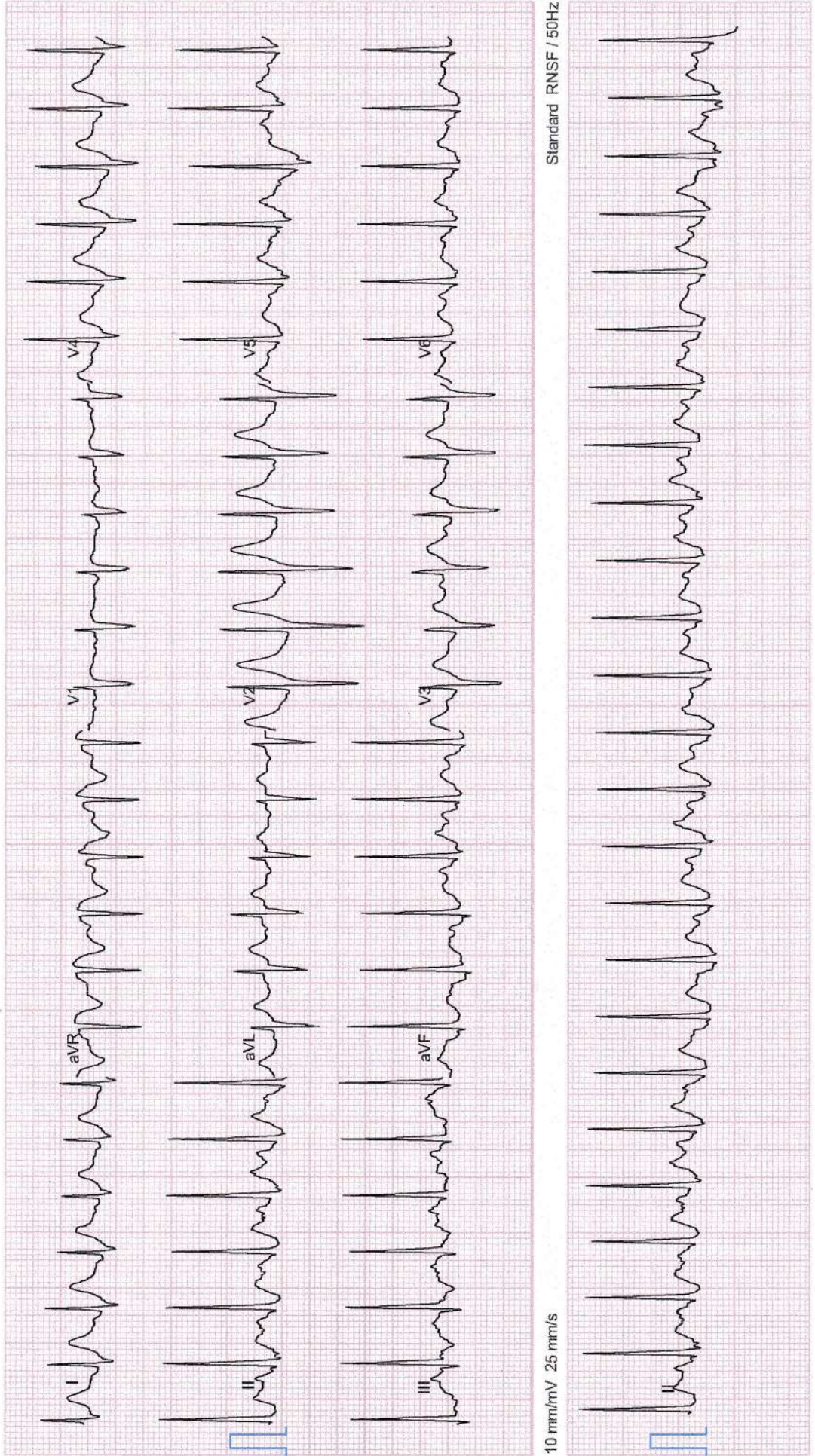

10 mm/mV 25 mm/s

Standard RNSF / 50Hz

10 mm/mV 25 mm/s

Standard RNSF / 50Hz



**ST Amplitude [mm], slope [mV/s], J: 80ms**

I	3.7/4.7	V1	0.4/-0.3
II	2.1/3.8	V2	7.1/7.9
III	-1.8/-1.1	V3	3.2/4.0
aVR	-2.8/-4.2	V4	3.1/4.3
aVL	2.6/2.9	V5	1.7/3.1
aVF	0.1/1.2	V6	0.4/1.4

**HR** 134/min  
**BP** 150/80 (150/70)  
**Exercise time** 03:00  
**Stage** Recovery  
**Load** 0 W / 1.0 METs(f)  
**Protocol** Bruce\*

**Birth:** 03.08.1987  
**Age:** 33Y  
**Gender:** M  
**Height:** --  
**Weight:** --  
**BMI:** --

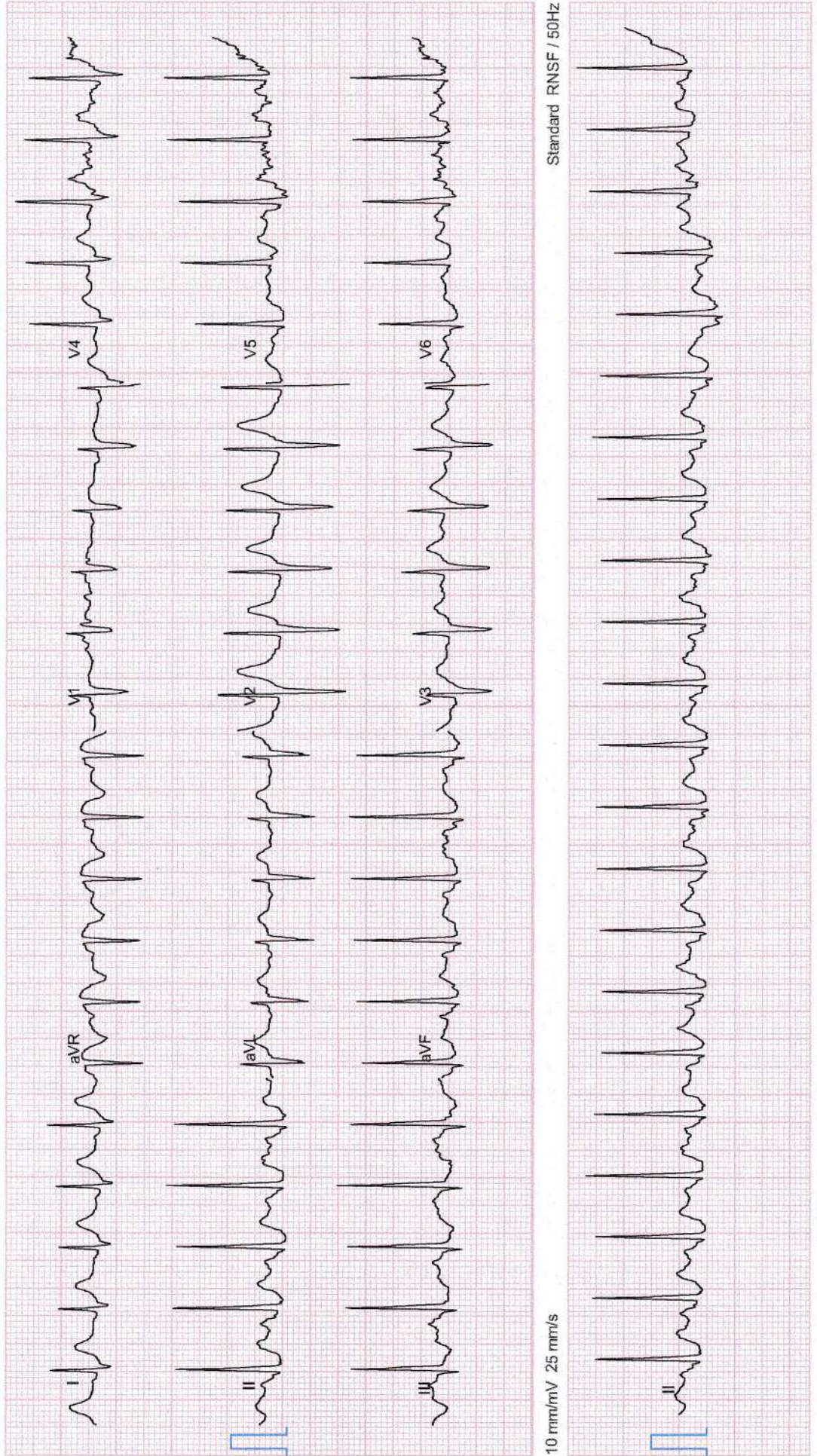

Standard RNSF / 50HZ

10 mm/mV 25 mm/s

Standard RNSF / 50HZ

10 mm/mV 25 mm/s



ST Amplitude [mm], slope [mV/s], J: 80ms

I	3.7/4.7	V1	0.4/-0.3
II	2.1/3.8	V2	7.1/7.9
III	-1.8/-1.1	V3	3.2/4.0
aVR	-2.8/-4.2	V4	3.1/4.3
aVL	2.6/2.9	V5	1.7/3.1
aVF	0.1/1.2	V6	0.4/1.4

HR 132 /min

BP - / - (150 / 80)  
 Exercise time 03:04  
 Stage EoE  
 Load 0 W / 1.0 METs(i)  
 Protocol Bruce\*

Birth: 03.08.1987  
 Age: 33Y  
 Gender: M  
 Height: --  
 Weight: --  
 BMI: --

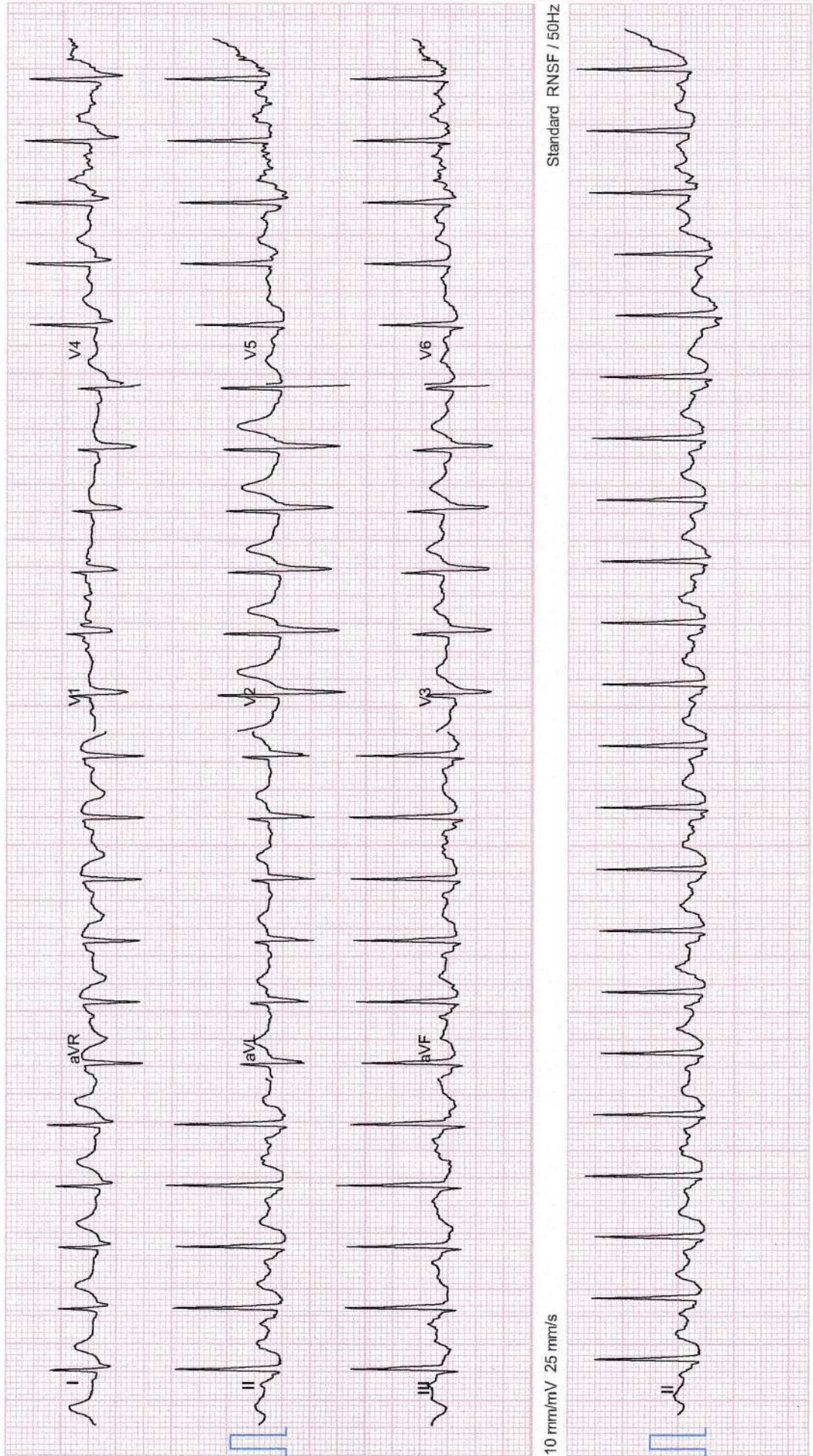

Standard RNSF / 50HZ

10 mm/mV 25 mm/s

Standard RNSF / 50HZ

10 mm/mV 25 mm/s



Patient Name: MR .JAYANT SHAHARE  
Age: 33/MALE

Referred By: MEDI WHEEL  
Date: 22-05-2021

**2D ECHOCARDIOGRAPHY / DOPPLER REPORT**

Parameter	Value	Parameter	Value
LA	30mm	LVPWd	11mm
AO	26mm	LVIDs	31mm
IVSd	11mm	LVEF	60 %
LVIDd	43mm	IVC	Normal

**LEFT VENTRICLE :** Normal LV dimension  
Normal LV systolic function. LVEF =60 %  
No RWMA.  
Normal diastolic function.

**RIGHT VENTRICLE:** Normal in size and function.  
Left atrium and right atrium is normal.

**AV VALVES:** Mitral valve normal structure,  
Acceptable gradients across Mitral valves and Tricuspid Valves.  
Tricuspid valve regurgitation gradient is normal.  
Estimated PA pressure is normal.

**SL VALVES :** Acceptable gradients across Aortic Valve and pulmonary valves.

**IVS & IAS :** Intact  
No Pericardial effusion, thrombus, Vegetation

**IVC:** IVC not dialated and shows near total collapse.  
Normal RA Pressure.

**IMPRESSION :** Normal LV dimension  
Normal LV systolic and diastolic function. LVEF = 60%  
No RWMA.  
Normal PA & RA pressure.



Dr. Rituparna S. Shinde  
MD DNB (Cardiology) FACC FSCAI (USA) FESC FISE





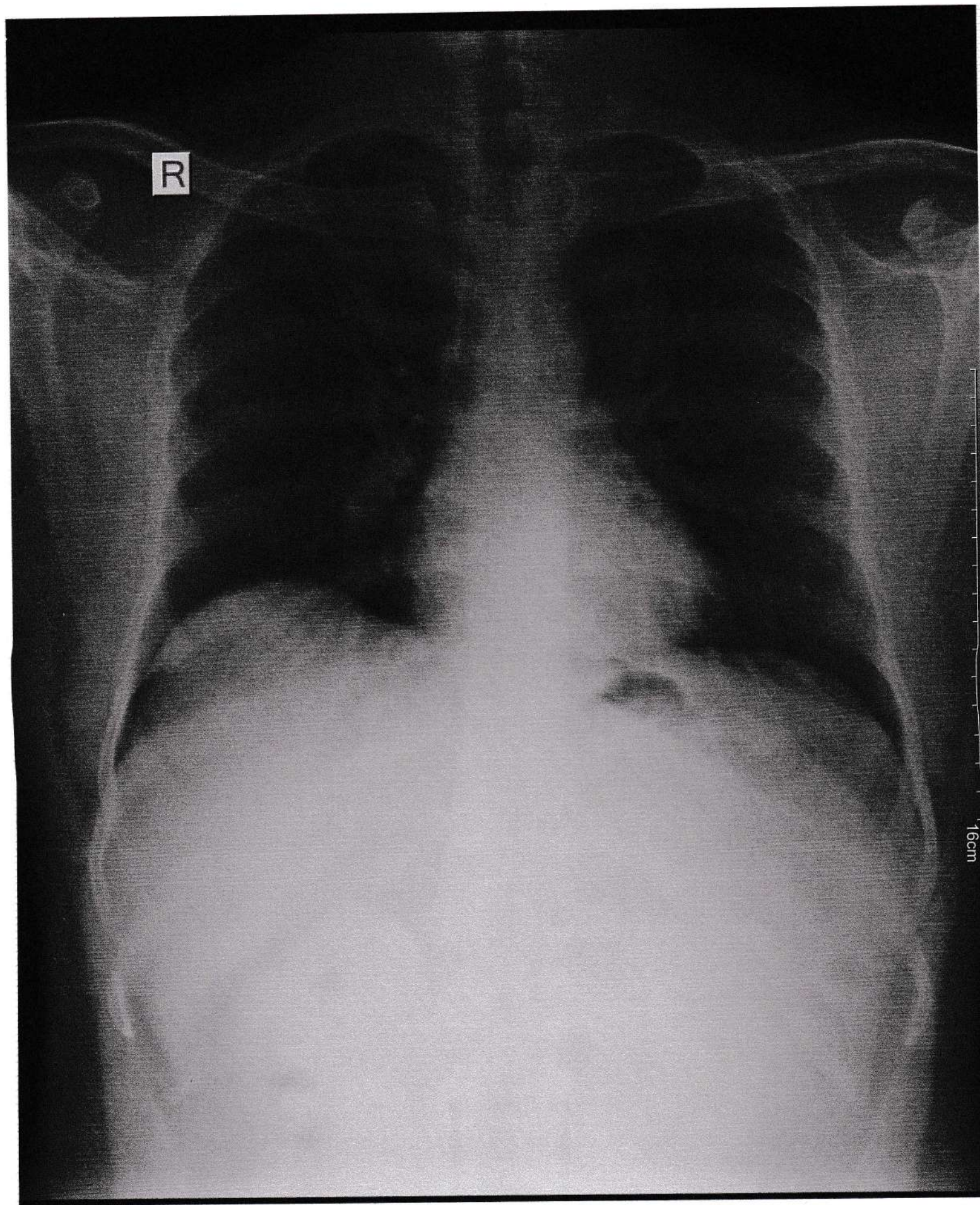



**Patient Name: Jayant Shahare**

**Age 33yrs/ Male.**

**Ref By: - Medi Wheel**

**Date: 22 May 2021**

---

**RADIOGRAPH OF CHEST – PA VIEW**

---

**Observation** : Both the lungs are clear and the hila appear normal.  
No obvious parenchymal lung lesion seen in either side.  
Both costophrenic angles are clear.  
Cardio-aortic silhouette has normal appearance.  
Bony thorax and soft tissues appear normal.

**Impression** : No significant abnormality noted.



 **Dr. Devashree Gadgil (Joshi)**  
**MBBS, DNB (Radiology)**  
**Consultant Radiologist**

