



Bangalore Diagnostics & Multi-Speciality Centre

Quality Assurance : EQAP from AIIMS & CMC- Vellore

Quality. Trust. Since 1982.

198, 12th Main, 3rd Block, (Above Namma MTR, Next to SBI), Rajajinagar, Bangalore- 560 010.
Ph. : 080-23505407, 9448079978 e-mail : bangalore.d.s@gmail.com

SUMMARY REPORT

NAME ::	ms. Kavya. G
EMPLOYEE ID::	PKG-10000249
REF.BY::	Bank of Baroda
AGE::	24/years
GENDER::	Female
DATE::	23/04/2022
HEIGHT (in mts)::	1.65
WEIGHT (in kgs)::	64
BMI::	23.5
WAIST CIRCUMFERENCE (in cms)::	85
HIP CIRCUMFERENCE (in cms)::	94
WAIST TO HIP RATIO::	0.90:1.0
BLOOD PRESSURE (mm hg)::	120/85 mmHg

BANGALORE DIAGNOSTICS &
MULTI-SPECIALITY CENTRE
198, 12th Main, 3rd Block
Rajajinagar, Bangalore-560 010

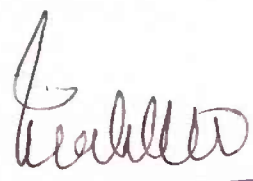
Dr. MAHADEVA. K.C.
M.D., (Path)
KMC. No.: 17647



ಭಾರತೀಯ ವಿಶಿಷ್ಟ ಗುರುತು ಪ್ರಾಧಿಕಾರ
ಭಾರತ ಸರ್ಕಾರ
 Unique Identification Authority of India
 Government of India

ನೋಂದಣಿ ಸಂಖ್ಯೆ Enrolment No.: 0658/48408/42677

To
 ಕಾವ್ಯಾ ಜಿ
 Kaavya G
 C/O Govindaraju G
 #
 Sira Taluk
 Nidagatte
 Hullikunte
 Hullikunte
 Tumkur Karnataka - 572113
 8553611311

Download Date: 13/09/2019
 Generation Date: 28/12/2012

Signature Not Verified
 Digitally signed by
 UNIQUE IDENTIFICATION
 AUTHORITY OF INDIA 04
 Date: 2019.09.13 07:53:11
 IST

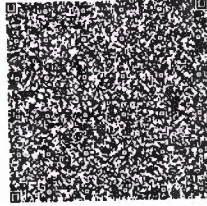

QR Code with Photograph

ನಿಮ್ಮ ಆಧಾರ್ ಸಂಖ್ಯೆ / Your Aadhaar No. :
6616 8463 1578
 VID : 9148 2089 5531 9749
ನನ್ನ ಆಧಾರ್, ನನ್ನ ಗುರುತು



ಭಾರತ ಸರ್ಕಾರ
 Government of India



ಕಾವ್ಯಾ ಜಿ
 Kaavya G
 ಜನ್ಮ ದಿನಾಂಕ/DOB: 30/07/1997
 ♀/FEMALE

6616 8463 1578
 VID : 9148 2089 5531 9749

ನನ್ನ ಆಧಾರ್, ನನ್ನ ಗುರುತು

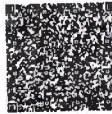

ಭಾರತೀಯ ವಿಶಿಷ್ಟ ಗುರುತು ಪ್ರಾಧಿಕಾರ
 Unique Identification Authority of India

ವಿಳಾಸ:
 C/O ಗೋವಿಂದರಾಜು ಜಿ, #, ., ನಿದಗಟ್ಟೆ ಸಿರಾ
 ತಾಲ್ಲೂಕು, ಹುಲಿಕುಂಟೆ, ತುಮಕೂರು,
 ಕರ್ನಾಟಕ - 572113

Address:
 C/O Govindaraju G, #, ., Nidagatte, Sira
 Taluk, Hullikunte, Tumkur,
 Karnataka - 572113

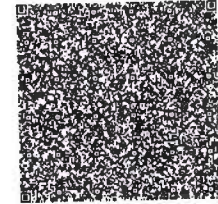

QR Code with Photograph

6616 8463 1578
 VID : 9148 2089 5531 9749

1847

help@uidai.gov.in

www.uidai.gov.in

BANGALORE DIAGNOSTICS &
 MULTI-SPECIALITY CENTRE
 # 198, 12th Main, 3rd Block
 Rajajinagar, Bangalore-560 010



Bangalore Diagnostics & Multi-Speciality Centre

Quality Assurance : EQAP from AIIMS & CMC- Vellore

Quality. Trust. Since 1982.

198, 12th Main, 3rd Block, (Above Namma MTR, Next to SBI), Rajajinagar, Bangalore- 560 010.
Ph. : 080-23505407, 9448079978 e-mail : bangalore.d.s@gmail.com

Name : MRS. KAVYA G

Reg. No : C6950

Age/Sex: 24 Year(s) / Female

Date : 23/04/2022

Ref. by : DR. BANK OF BARODA

Corporate: NON CORPORATE

Test Name

Result

Reference Range

Page 1 of 4

HAEMATOTOLOGY REPORT

COMPLETE BLOOD COUNT

Haemoglobin 12.9 gms % Male : 13.0 - 18.0 gms %
Female: 11.0 - 15.0 gms %
Red Blood Cell Count 4.32 million/cumm Male : 4.5-6.5 millions/cumm
Female : 3.7-5.5 million/cumr

Packed Cell Volume 37.1 % Females: 32 - 45 %
Males: 39 - 54%
Total Count 4,800 cells /cumm 4000-11000 cells /cumm

Differential Count

Neutrophils 63.5 % 40 - 75%
Lymphocytes 27.8 % 20 - 45%
Monocytes 4.2 % 01 - 10%
Eosinophils 3.5 % 01 - 06 %
Basophils 1.0 % 00 to 01 %

COMPLETE BLOOD COUNT

Platelet count 2,49,000 cells/cumm 150000-400000 cells/cumm
Mean Corpuscular Volume 86 fL 78 - 98 fL
Mean Corpuscular Haemoglobin 29.9 pg 27 - 32 pg
Mean Corpuscular Haemoglobin Concentration 34.8 g/dl 31 - 36 g/dl
ESR 05 mm/hour Male: 0 - 10 mm/ hour
Female: 0 - 20 mm/hour

ABSOLUTE EOSINOPHIL COUNT 168 cells/cumm 40 - 440 cells/cumm

BLOOD GROUP(ABO) "B"
Rh Type (D) POSITIVE

BIOCHEMISTRY REPORT

FASTING BLOOD SUGAR 92 mg/dl 70 to 100 mg/dl
FASTING URINE SUGAR NIL NIL



Bangalore Diagnostics & Multi-Speciality Centre

Quality Assurance : EQAP from AIIMS & CMC- Vellore

Quality. Trust. Since 1982.

198, 12th Main, 3rd Block, (Above Namma MTR, Next to SBI), Rajajinagar, Bangalore- 560 010.

Ph. : 080-23505407, 9448079978 e-mail : bangalore.d.s@gmail.com

Name : MRS. KAVYA G

Reg. No : C6950

Age/Sex: 24 Year(s) / Female

Date : 23/04/2022

Ref. by : DR. BANK OF BARODA

Corporate: NON CORPORATE

Test Name

Result

Reference Range

Page 2 of 4

BIOCHEMISTRY REPORT

POST PRANDIAL BLOOD SUGAR 109 mg/dl

80 to 140 mg/dl

POST PRANDIAL URINE SUGAR NIL

NIL

Glycosylated Haemoglobin (HbA1c)

Glycosylated Haemoglobin (HbA1c) 5.1 %

Normal <6.0 %
Good control 6.0-7.0 %
Fair control 7.0-8.0 %
Unsatisfactory 8.0-10.0 %
Poor control >10 %

LIPID PROFILE

TOTAL CHOLESTEROL 129.8 mg/dl

up to 200 mg/dl

TRIGLYCERIDES 51.9 mg/dl

<150 : Normal

HDL Cholesterol 43.3 mg/dl

Male: >40 mg/dl
Female: > 50 mg/dl

LDL Cholesterol 76.2 mg/dl

<100 mg/dl

VLDL Cholesterol 10.3 mg/dl

<40 mg/dl

CHOLESTEROL/HDL RATIO 3.0:1.0

up to 6.0 %

LIVER FUNCTION TESTS

Total Bilirubin 0.48 mg/dl

up to 1.2 mg/dl

Direct Bilirubin 0.20 mg/dl

0 to 0.3 mg/dl

Indirect Bilirubin 0.28 mg/dl

up to 1.5 mg/dl

S.G.O.T. (AST) 23.8 U/L

0 - 46 U/L

S.G.P.T. (ALT) 34.2 U/L

0 - 49 U/L

ALKALINE PHOSPHATASE 90.3 U/L

Men : 80-306
Women : 64-306
Children upto 15 Yrs : upto 644
Children upto 17 yrs : upto 483

Gamma Glutamyl Transpeptidase (GGT) 20.1 IU/L

0 - 55 IU/L

Total Protein 6.9 gms/dl

6.6 - 8.3 gms/dl

Albumin 3.5 gms/dl

3.4 - 5.0 gms/dl

Globulin 3.4 gms/dl

2.3 - 3.5 gms/dl

A/G Ratio 1.0:1.0

1.2 : 1.0

Dr. MAHADEVA. K.C.



Bangalore Diagnostics & Multi-Speciality Centre

Quality Assurance : EQAP from AIIMS & CMC- Vellore

Quality. Trust. Since 1982.

198, 12th Main, 3rd Block, (Above Namma MTR, Next to SBI), Rajajinagar, Bangalore- 560 010.
Ph. : 080-23505407, 9448079978 e-mail : bangalore.d.s@gmail.com

Name : MRS. KAVYA G

Reg. No : C6950

Age/Sex: 24 Year(s) / Female

Date : 23/04/2022

Ref. by : DR. BANK OF BARODA

Corporate: NON CORPORATE

Test Name

Result

Reference Range

Page 3 of 4

BIOCHEMISTRY REPORT

SERUM CREATININE	0.72 mg/dl	Females 0.6 – 1.2 mg/dl Males 0.7 – 1.4 mg/dl
BLOOD UREA NITROGEN (BUN)	10.0 mg/dl	7-18 mg/dl
URIC ACID	2.70 mg/dl	M: 3.5 -7.2 mg/dl F: 2.6 - 6.0 mg/dl
UREA	21.6 mg/dl	10 to 45 mg/dl

URINE EXAMINATION REPORT

PHYSICAL EXAMINATION

COLOUR	LIGHT YELLOW
APPEARANCE	CLEAR
REACTION	ACIDIC

BIOCHEMICAL EXAMINATION

PROTEIN	NIL	
GLUCOSE	NIL	
BILE SALT	NIL	
BILE PIGMENT	NIL	
SPECIFIC GRAVITY	1.018	1.003 – 1.035

MICROSCOPIC EXAMINATION

PUS CELLS	1-2/HPF
EP CELLS	2-3/HPF
MACROPHAGES	NIL
R.B.C.s	ABSENT
CASTS	NIL

Dr. MAHADEVA. K.C.
M.D., (Path)



Bangalore Diagnostics & Multi-Speciality Centre

Quality Assurance : EQAP from AIIMS & CMC- Vellore

Quality. Trust. Since 1982.

198, 12th Main, 3rd Block, (Above Namma MTR, Next to SBI), Rajajinagar, Bangalore- 560 010.
Ph. : 080-23505407, 9448079978 e-mail : bangalore.d.s@gmail.com

Name : MRS. KAVYA G

Reg. No : C6950

Age/Sex: 24 Year(s) / Female

Date : 23/04/2022

Ref. by : DR. BANK OF BARODA

Corporate: NON CORPORATE

Test Name

Result

Reference Range

Page 4 of 4

URINE EXAMINATION REPORT

MICROSCOPIC EXAMINATION

CRYSTALS

NIL

----- End of Report -----

Biochemist

Microbiologist

Pathologist

Dr. MAHADEVA. K.C.
M.D., (Path)
KMC. No.: 17647



ABDOMEN AND PELVIC ULTRA SOUND SCAN REPORT

Name : Mrs.Kavya .G

Date: 23/04/2022

Ref By : Bank Of Baroda

Age/ Gender:24Years/Female

Liver : Normal in size, shape and echotexture. No focal lesion seen.

No intrahepatic biliary dilatation seen. PV & CBD is normal

Gall Bladder: GB is normal. Normal in wall thickness. No abnormal intraluminal echoes.

Pancreas : Normal in size and echo texture. No focal lesion, Pancreatic duct appears normal.

Spleen : Normal in size, shape and echo texture

Kidneys : Both kidney's are normal in size, shape and position.

No calculi / hydronephrosis seen. Corticomedullary differentiation is good.

Right Kidney : 112 x 18 mm

Left kidney : 111x 17mm

Urinary Bladder: Normal in contour and wall thickness with clear contents.

Post void = Nil.

Uterus : Anteverted, Measures 73 x 28 x 44 mm, normal in size, shape and echotexture. Endometrial thickness = 6 mm. POD is empty.

Ovaries : Both ovaries are visualized in adnexa, appears normal.

Right Ovaries 34 x 18 Left ovaries 24 x 12

IMPRESSION:

- **NO SONOLOGIC ABNORMALITY IS EVIDENT.**

Dr. Consultant Sonologist



GE Healthcare
23/04/22 10:04:02 AM

KAVYA G 24,
USR 23422-3B

Patient Data Transfer
Image History Active Images

Review
Permanent Store
Standard Print
Delete

Select All
Unselect All
Delete Selected Images
Delete All Temporary Images



BANGALORE DIAGNOSTICS &
MULTI-SPECIALITY CENTRE
198, 12th Main, 3rd Block
Rajajinagar, Bangalore-560 010

222353454/MRS KAVYA G 24 Yrs/Female 0 Kg/0. Cms

Date: 23-Apr-2022 02:41:11 PM

Ref By :

Medication :

Objective :

Protocol : BRUCE
History :

Stage	Stage Time (Min:Sec)	Phase Time (Min:Sec)	Speed (mph)	Grade (%)	METs	H.R. (bpm)	B.P. (mmHg)	R.P.P. (x100)	PVC	Comments
Supine					1.0	92	124/84	114	-	
Standing					1.0	95	124/84	117	-	
HV					1.0	84	124/84	104	-	
ExStart					1.0	85	124/84	105	-	
Stage 1	3:00	3:01	1.7	10.0	4.7	114	126/86	143	-	
Stage 2	3:00	6:01	2.5	12.0	7.1	134	130/90	174	-	
Stage 3	3:00	9:01	3.4	14.0	10.2	155	134/94	207	-	
PeakX	3:00	9:01	3.4	14.0	10.2	155	134/94	207	-	
Recovery	1:00		1.1	0.0	4.3	129	135/95	174	-	
Recovery	3:00		1.1	0.0	1.0	107	130/90	139	-	
Recovery	5:00		1.1	0.0	1.0	102	126/86	128	-	

Findings :

Exercise Time : 9:01 minutes
 Max HR attained : 155 bpm 79% of Max Predictable HR 196
 Max BP : 136/96 (mmHg)
 Workload attained : 10.2 (Good Effort Tolerance)
 significant ST segment changes noted during exercise or recovery
 Angina/Arrhythmia/S3/murmur
 Final Impression : Test is negative for inducible ischaemia

[Signature]
Dr. ASHOK
 MD (Internal Medicine)
 Reg No 13444



BANGALORE DIAGNOSTICS & MULTI SPECIALITY CENTRE
 # 199, 12th Main, 3rd Block
 Rajajinagar, Bangalore-560 010



222353454/MRS KAVYA G
 24 Yrs/Female
 0 Kg/0 Cms
 Date: 23-Apr-2022 02:41:11 PM

HR: 92 bpm
 METS: 1.0
 BP: 124/84

MPHR: 46% of 196
 Speed: 1.1 mph
 Grade: 0.0%

Raw ECG
 BRUCE
 (1.0-100)Hz

Ex Time 00:16
 BLC: On
 Notch: On

Supine
 10.0 mm/mV
 25 mm/Sec.



Date :

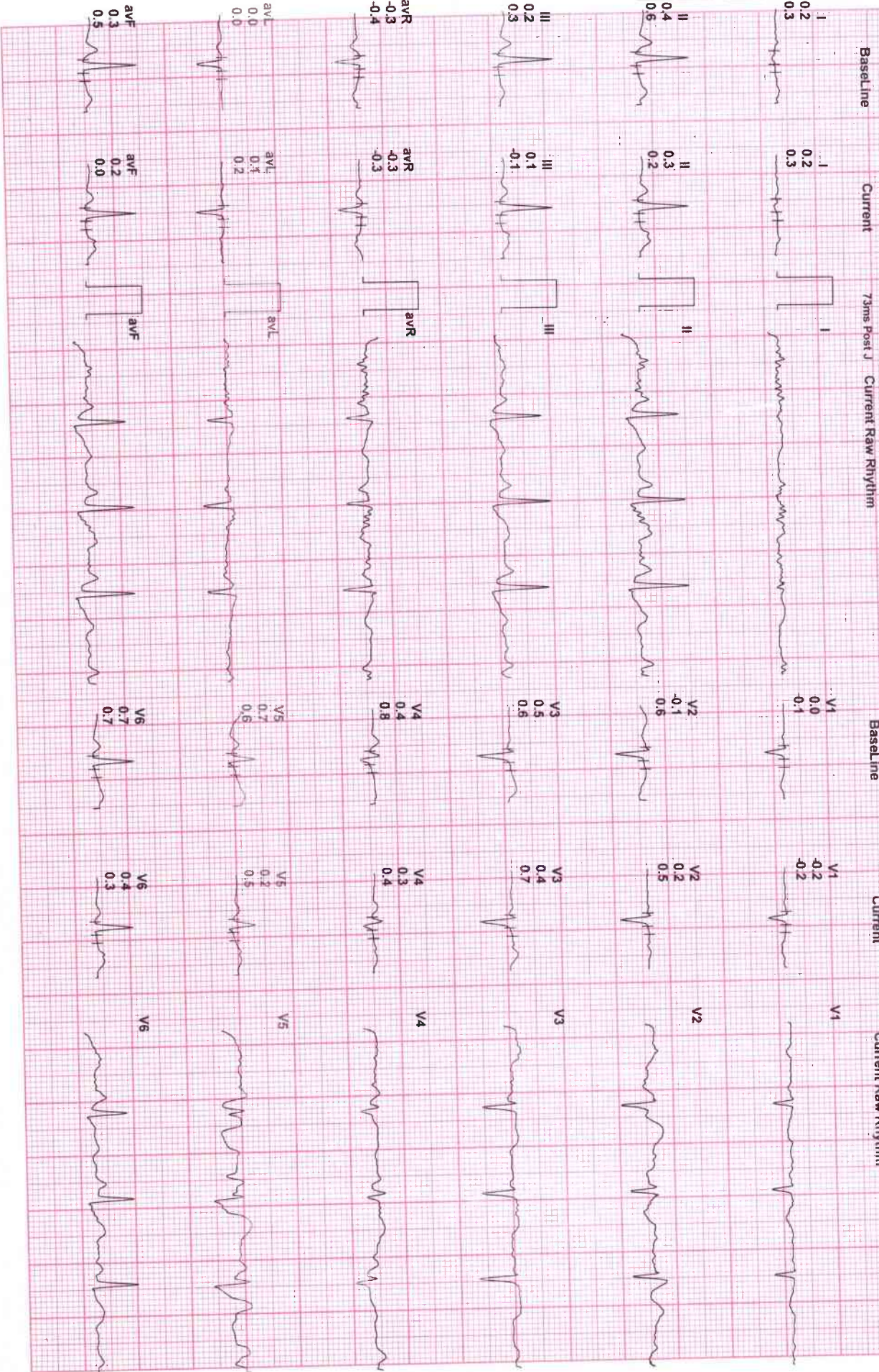

222353454/MRS KAVYA G
 24 Yrs/Female
 0 Kg/0 Gms
 Date: 23-Apr-2022 02:41:11 PM

HR: 95 bpm
 METS: 1.0
 BP: 124/84

MPPHR: 48% of 196
 Speed: 1.1 mph
 Grade: 0.0%

Raw ECG
 BRUCE
 (1.0-100)Hz

Ex Time 00:19
 BLC : On
 Notch : On

Standing
 10:0 mm/mV
 25 mm/Sec.



Date :



222353454/MRS KAVYA G
 24 Yrs/Female
 0 Kg/0 Cms
 Date: 23-Apr-2022 02:41:11 PM

HR: 84 bpm
 METS: 1.0
 BP: 124/84

MpHR: 42% of 196
 Speed: 1.1 mph
 Grade: 0.0%

Raw ECG
 BRUCE
 (1.0-100)Hz

Ex Time 00:35
 BLC: On
 Notch: On

HV
 10.0 mm/mv
 25 mm/Sec.



Date:

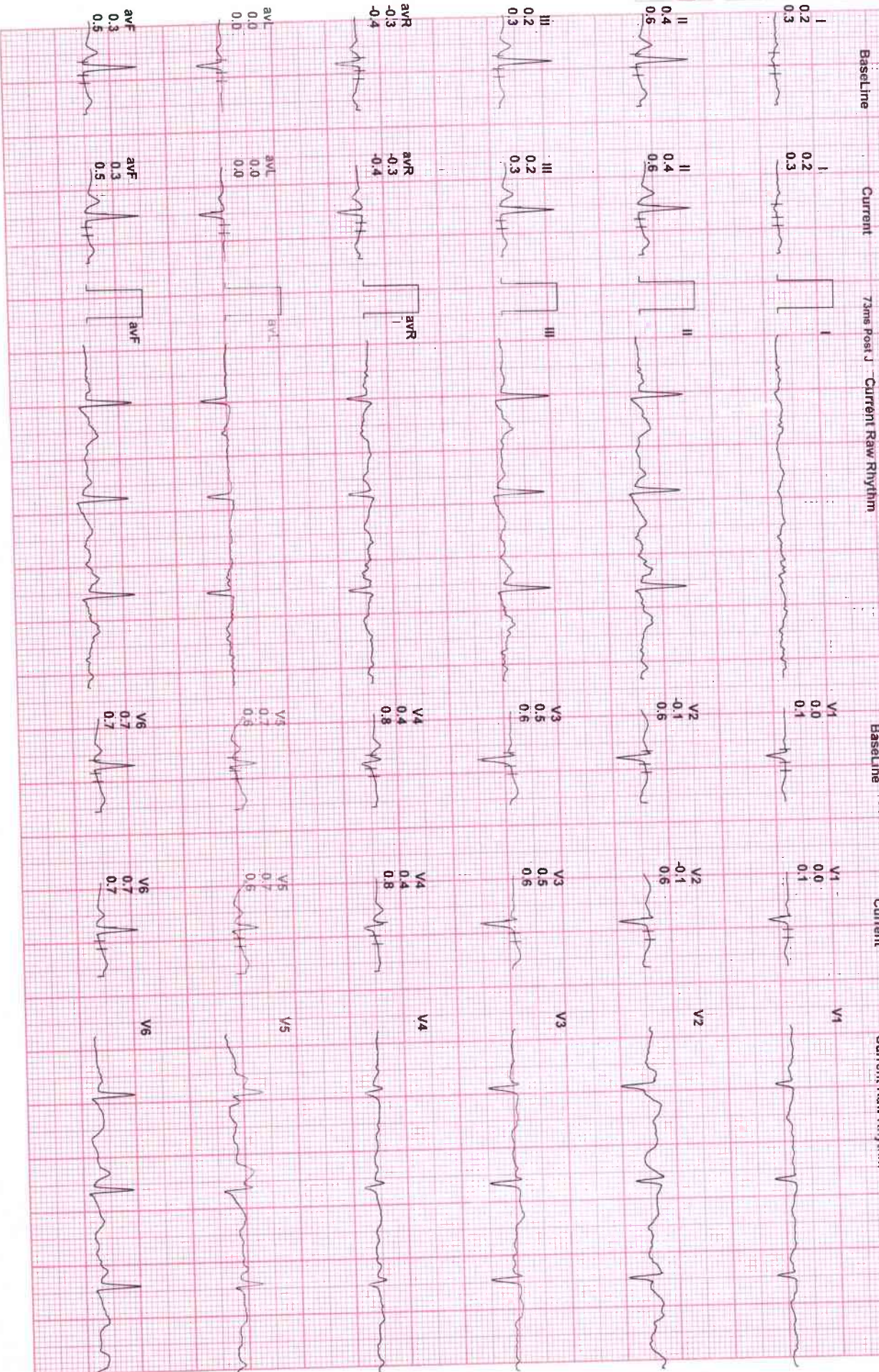

222353454/MRS KAVYA G
 24 Yrs/Female
 0 Kg/0 Cms
 Date: 23-Apr-2022 02:41:11 PM

HR: 114 bpm
 METS: 4.7
 Bp: 126/86

MPHR: 58% of 196
 Speed: 1.7 mph
 Grade: 10.0%

Raw ECG
 BRUCE
 (1.0-100)Hz

Ex Time 03:00
 BLC: On
 Notch: On

BRUCE: Stage 1
 10.0 mm/mV
 25 mm/Sec.



Date:

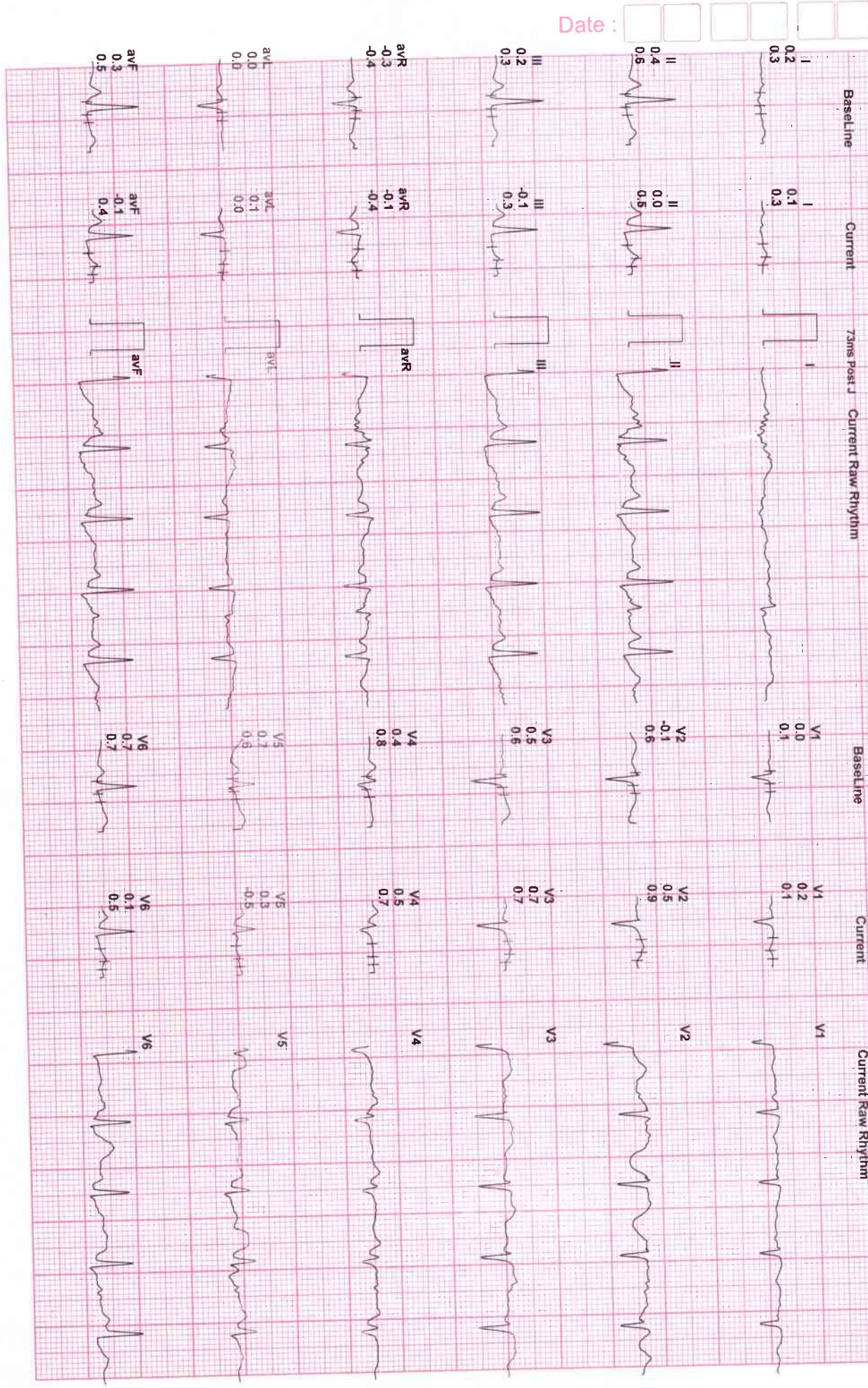

222353454/MRS KAVYA G
 24 Yrs/Female
 0 Kg/0 Cms
 Date: 23-Apr-2022 02:41:11 PM

HR: 134 bpm
 METS: 7.1
 Bp: 130/90

MPPHR: 68% of 196
 Speed: 2.5 mph
 Grade: 12.0%

Raw ECG
 BRUCE
 (1.0-100)Hz

Ex Time 06:00
 BLC: On
 Notch: On

BRUCE: Stage 1
 10.0 mm/mV
 25 mm/Sec



Date:

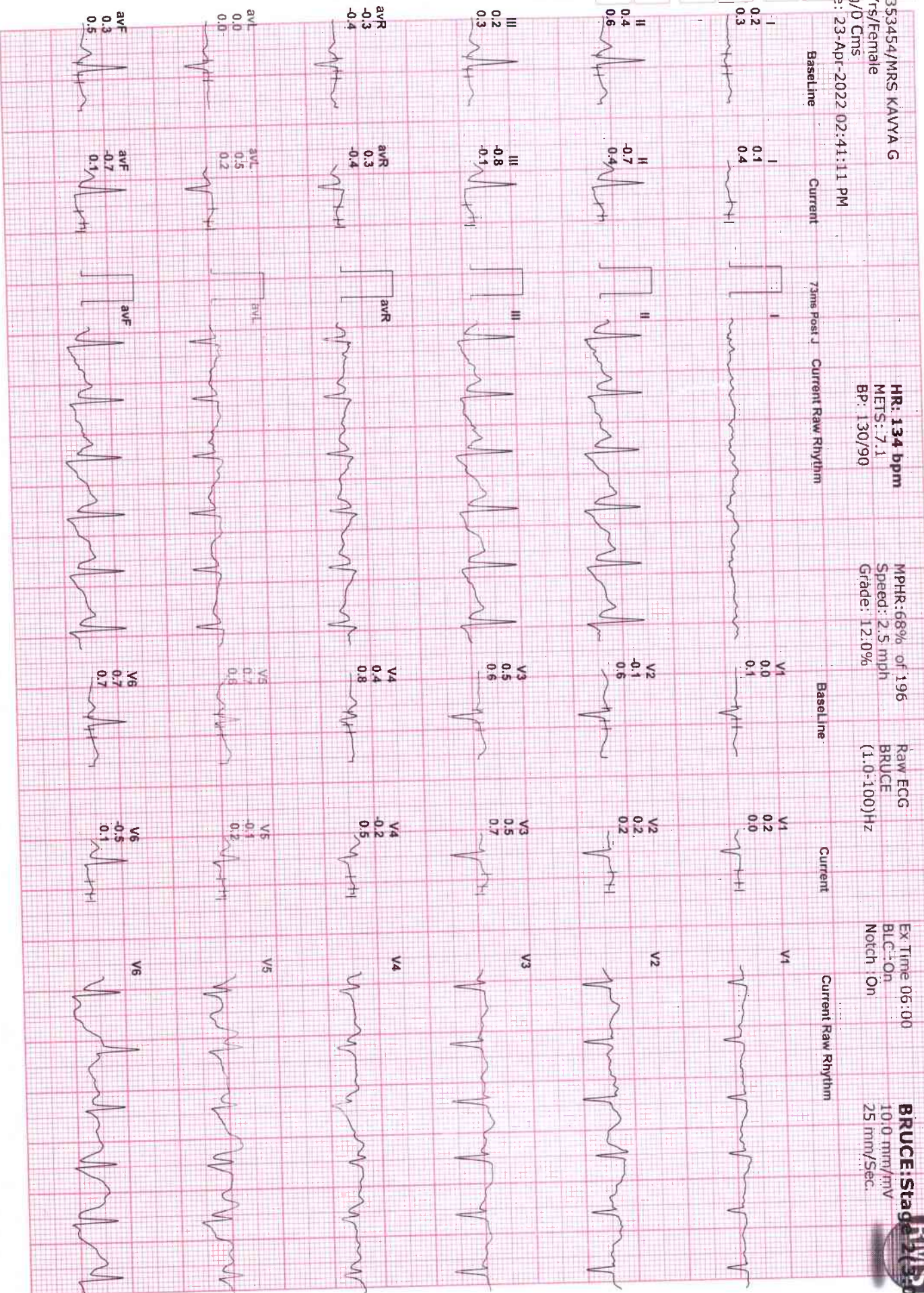

222353454/MRS KAVYA G
 24 Yrs/Female
 0 Kg/0 Cms
 Date: 23-Apr-2022 02:41:11 PM

HR: 155 bpm
 METS: 10.2
 BP: 134/94

MPHR: 79% of 196
 Speed: 3.4 mph
 Grade: 14.0%

Raw ECG
 BRUCE
 (1.0-100) Hz

EX Time 09:00
 BLC: On
 Notch: On

BRUCE Stage
 10.0 mm/mV
 25 mm/Sec.



Date:



222353454/MRS KAVYA G
 24 Yrs/Female
 0 Kg/0 Cms
 Date: 23-Apr-2022 02:41:11 PM

HR: 155 bpm
 METS: 10.2
 Bp: 134/94

MPHR:-79% of 196
 Speed: 3.4 mph
 Grade: 14.0%

Raw ECG
 BRUCE
 (1.0-100)Hz

Ex Time 09:00
 BLC : On
 Notch : On

BRUCE: Pea
 10.0 mm/mV
 25 mm/Sec.



Date :



222353454/MRS KAVYA G
 24 Yrs/Female
 0 Kg/0 Cms
 Date: 23-Apr-2022 02:41:11 PM

HR: 129 bpm
 METS: 4.3
 BP: 135/95

MPPHR: 65% of 196
 Speed: 1.1 mph
 Grade: 0.0%

Raw ECG
 BRUCE
 (1.0-100)Hz

Ex Time 09:01
 BLC: On
 Notch: On

Recovery(1
 10:0 mm/mV
 25 mm/Sec.



Date:

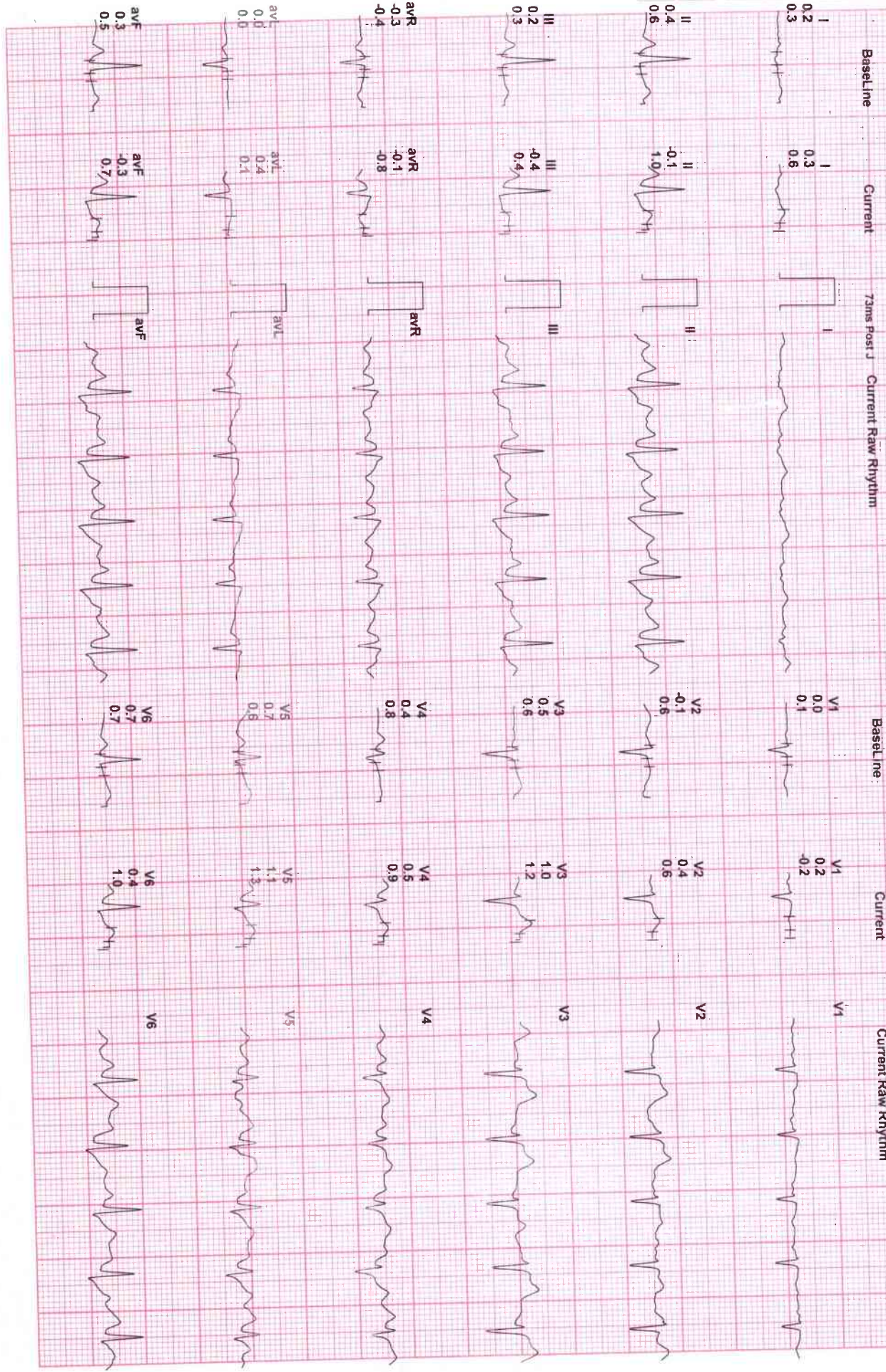

222353454/MRS KAVYA G
 24 Yrs/Female
 0 Kg/0 Cms
 Date: 23-Apr-2022 02:41:11 PM

HR: 107 bpm
 METS: 1.0
 Bp: 130/90

MpHR: 54% of 196
 Speed: 1.1 mph
 Grade: 0.0%

Raw ECG
 BRUCE
 (1.0-100)Hz

EX Time 09:01
 BLC: On
 Notch: On

Recovery(3)
 10.0 mm/mV
 25 mm/Sec.



Date:

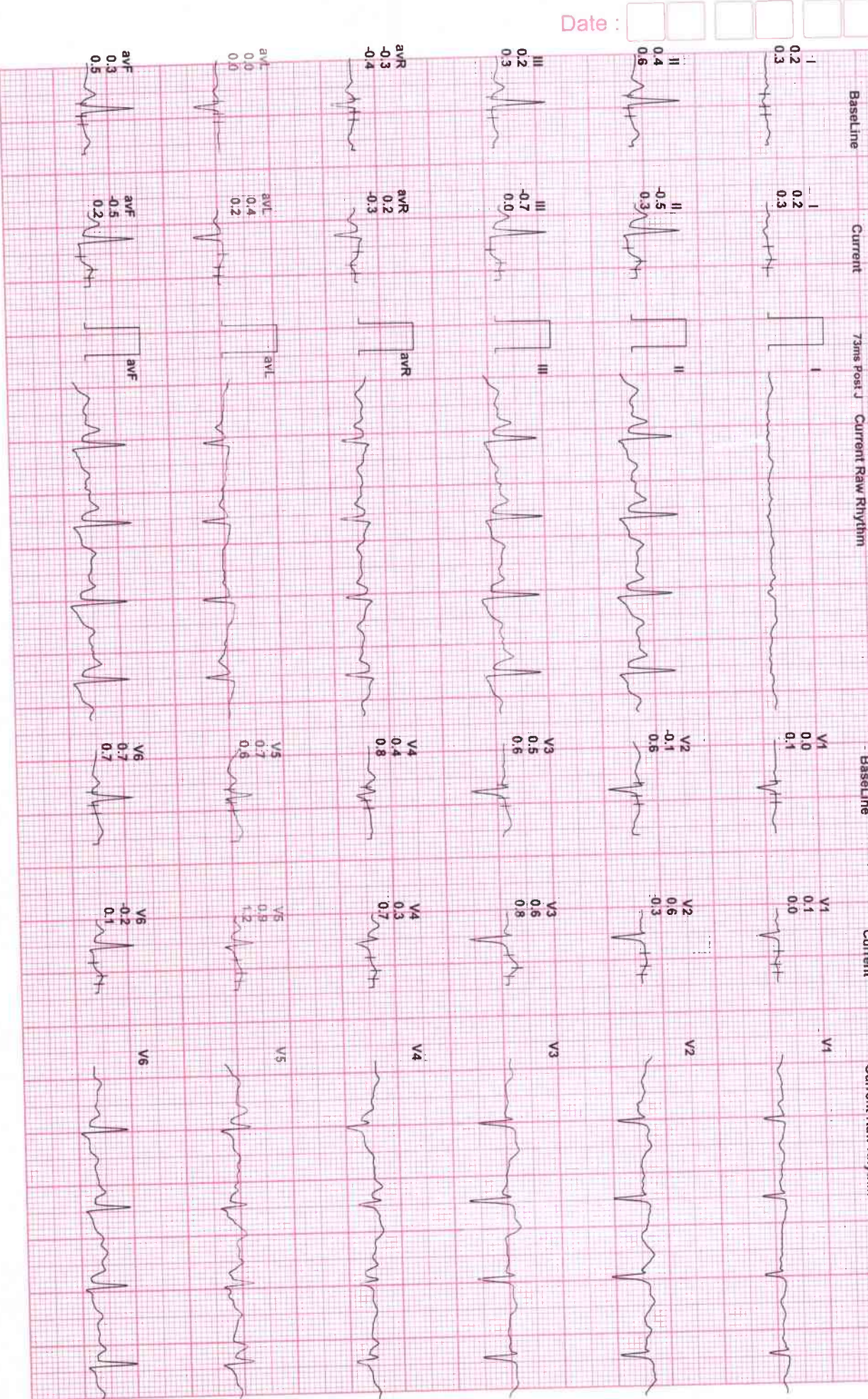

222353454/MRS KAVYA G
 24 Yrs/Female
 0 Kg/0 Cms
 Date: 23-Apr-2022 02:41:11 PM

HR: 102 bpm
 METS: 1.0
 BP: 126/86

MPHR: 52% of 196
 Speed: 1.1 mph
 Grade: 0.0%

Raw ECG
 BRUCE
 (1.0:100)Hz

Ex Time 09:01
 BLC : On
 Notch : On

Recovery(5)
 10.0 mm/mV
 25 mm/Sec.



Date :

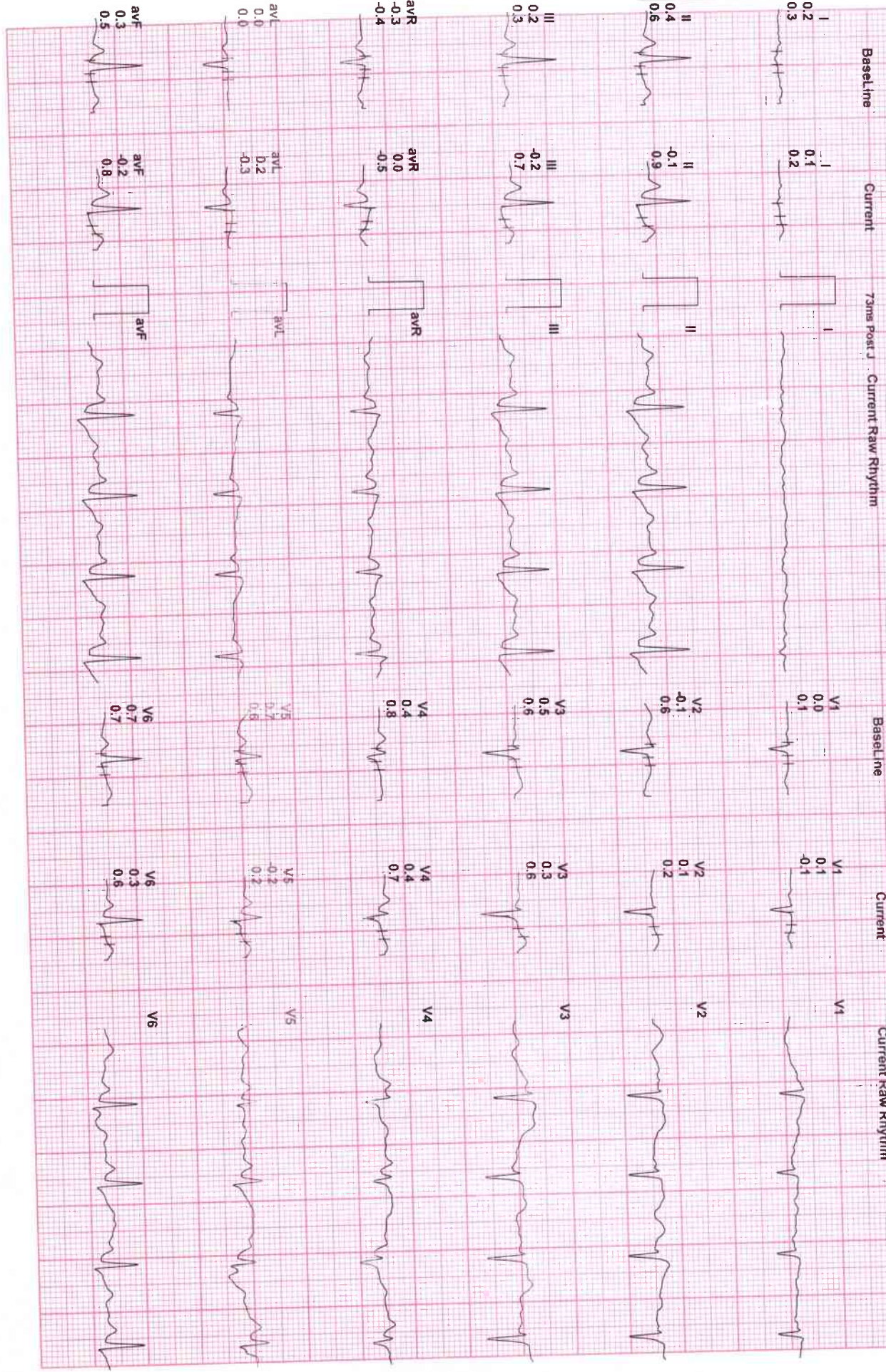



Bangalore Diagnostics & Multi-Speciality Centre

Quality Assurance : EQAP from AIIMS & CMC- Vellore

Quality. Trust. Since 1982.

198, 12th Main, 3rd Block, (Above Namma MTR, Next to SBI), Rajajinagar, Bangalore- 560 010.
Ph. : 080-23505407, 9448079978 e-mail : bangalore.d.s@gmail.com

Patient Name	MRS.KAVYA .G	Patient Id	X-RAY-17
Age/DOB	26/	Gender	F
Ref.Doctor	BANK OF BARODA	Date	23/04/2022

X-RAY CHEST PA VIEW

OBSERVATION:

Both hila are normal.

Cardiophrenic and costophrenic angles are normal.

The trachea is central.

The mediastinal and cardiac silhouette are normal.

Cardiothoracic ratio is normal.

Bones of the thoracic cage are normal.

Soft tissues of the chest wall are normal.

IMPRESSION:

NORMAL STUDY

Dr. Vijay Kumar
MBBS, MDRD
Consultant Radiologist

BANGALORE DIAGNOSTICS &
MULTI-SPECIALITY CENTRE
198, 12th Main, 3rd Block
Rajajinagar, Bangalore-560 010

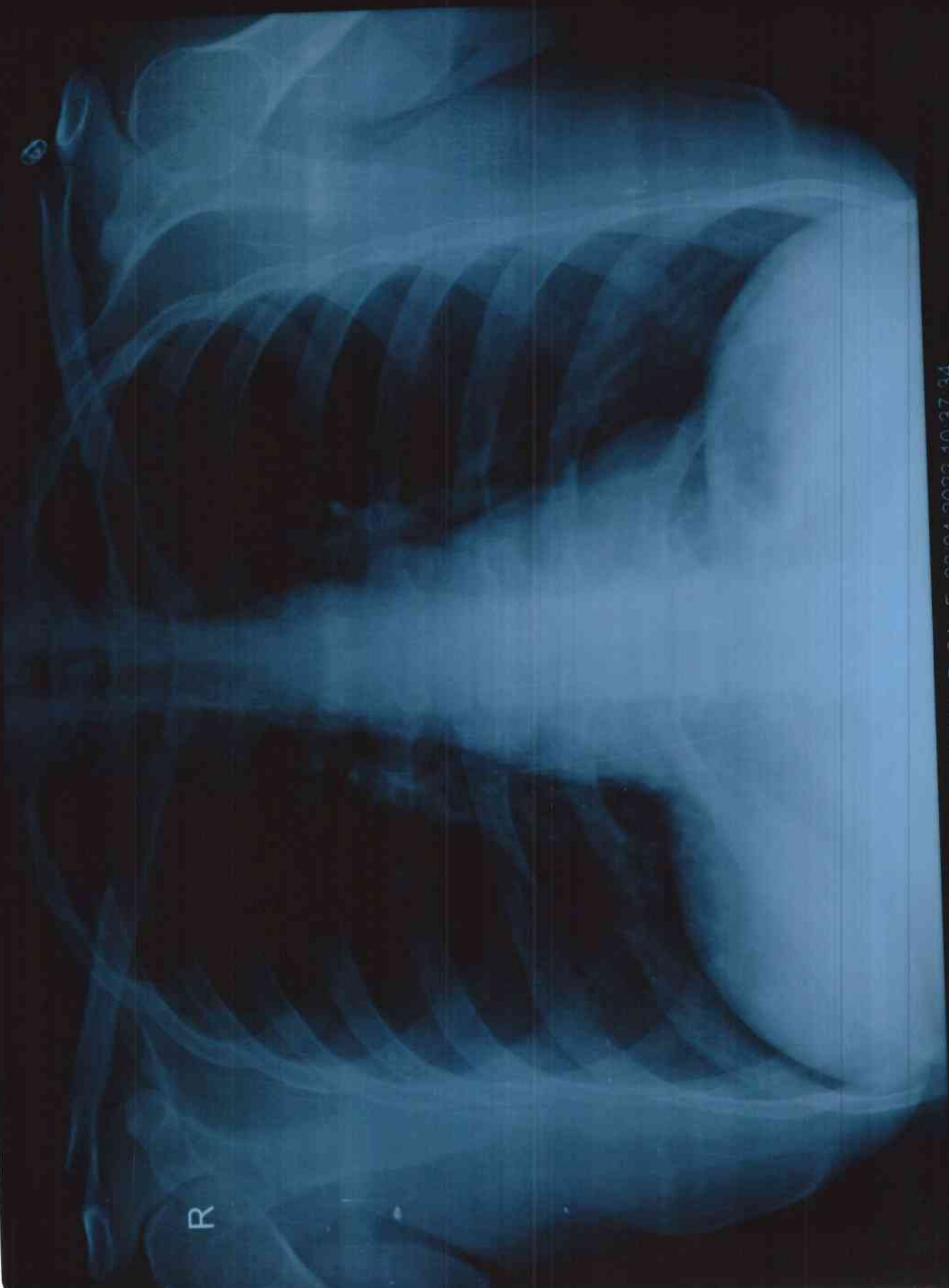

R

DXC17 MRS KAVYA .G. 24/ F 23/04/2022 10:37:34
BANGALORE DIAGNOSTIC SERVICE RAJAJINAGAR - BANGALORE -560010

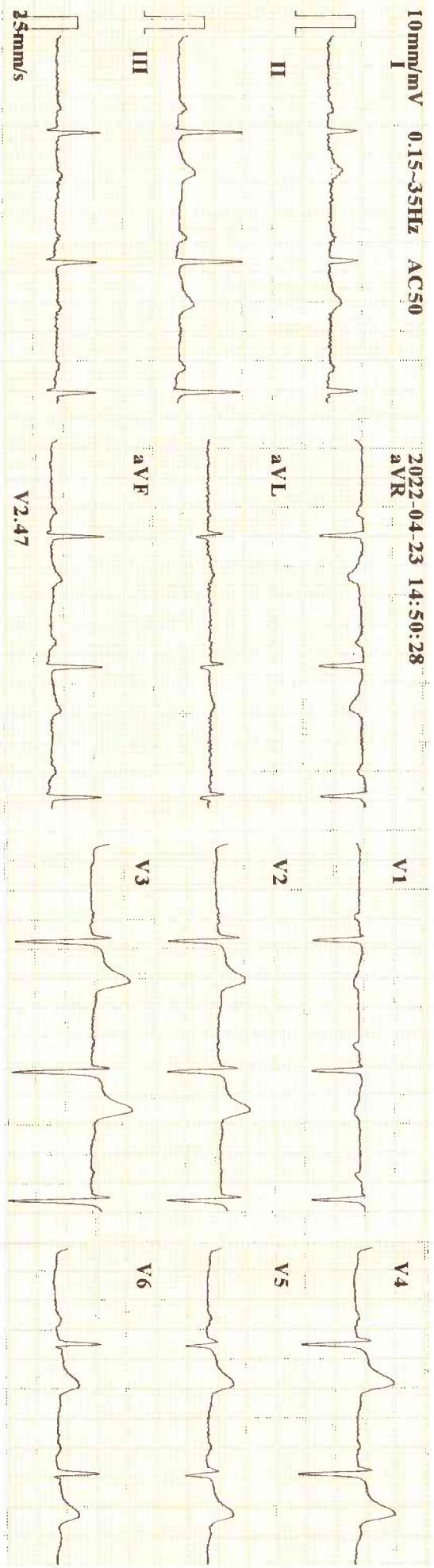

ID : 220423-1450
e-958

Name : *Korvya, G*

Age : 24 yr

Sex : Female

BP : mmHg

Height : cm

Weight : kg

HR : 68 bpm
 P Dur : 105 ms
 PR int : 177 ms
 QRS Dur : 93 ms
 QT/QTc int : 393/419 ms
 P/QRS/T axis : 56/61/48 °
 RV5/SV1 amp : 0.193/0.808 mV
 RV5+SV1 amp : 1.001 mV
 RV6/SV2 amp : 0.727/0.842 mV

Minnesota Code:
 9-4-2(V4)

Diagnosis Information:
 800: Sinus Rhythm
 Normal ECG

Report Confirmed by: