

2023-06-24 08:57

25mm/s

AC 50Hz

4 10/5mm/mv 0.50HZ-25HZ

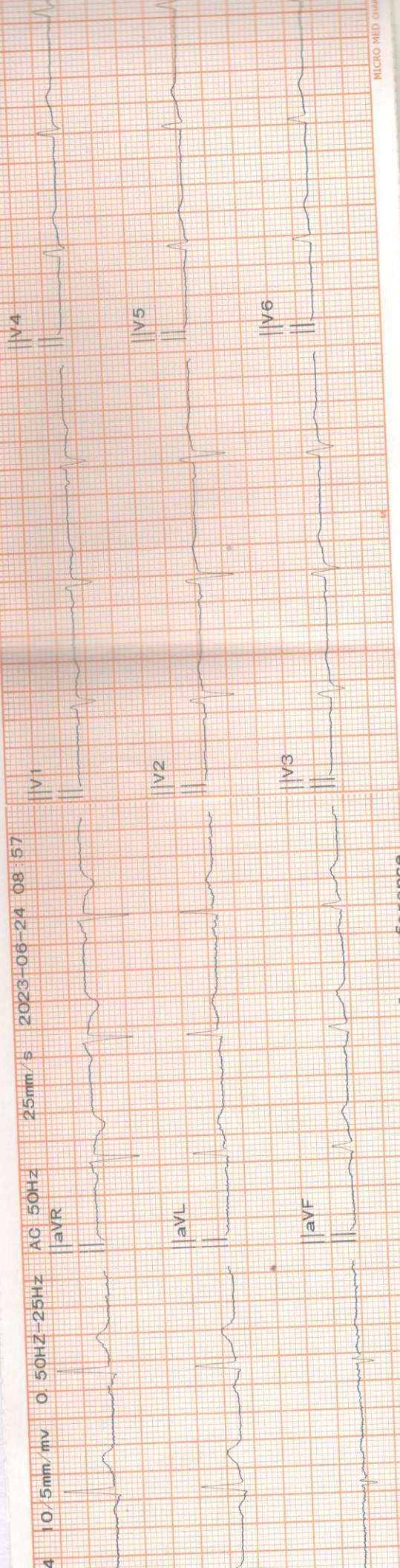

MICRO MED 011

Diagnosis for reference
18020

DOCTOR:

ITAL:

Minnesota
Diagno
800: S
***Nor
Confir

ID : 2306240021

BP : /
SEX :
WEIGHT : kg

NAME :
AGE : yr
HEIGHT : cm

HR : 70 bpm
P Dur : 99 ms
PR int : 168 ms
QRS Dur : 102 ms
QT/QTc : 364/392 ms
P/QRS/T axis : 38/23/32 °

RV5/SV1 amp : 0.672/0.753 mV
RV5+SV1 amp : 1.425 mV
RV6/SV2 amp : 0.655/1.214 mV



MICRO MED CHARTS © BU1493/1164

18020

2D ECHO / COLOUR DOPPLER

NAME : MR. VIKRANT SINGH
REF BY : DR. HOSPITAL PATIENT

37Yrs/M

OPD
24-Jun-23

M - Mode values

Doppler Values

AORTIC ROOT (mm)	26	TAPSE	2.2
LEFT ATRIUM (mm)	35		
RV (mm)		AORTIC VEL (m/sec)	1
LVID - D (mm)	46	PG (mmHg)	4
LVID - S (mm)	32	MITRAL E VEL (m/sec)	0.5
IVS - D (mm)	10	A VEL (m/ sec)	0.8
LVPW -D (mm)	10	TDI. e' (cm/sec)	
EJECTION FRACTION (%)	60 %	E/e'	

REPORT

Normal LV size & wall thickness.
No regional wall motion abnormality
Normal LV systolic function , LVEF 60%
Normal sized other cardiac chambers.

Pliable mitral valve., No Mitral regurgitation.
Altered mitral diastolic flows.

Trileaflet aortic valve. No aortic stenosis / regurgitation.

Normal Tricuspid & pulmonary valve
Trivial tricuspid regurgitation ,
PA pressure = 19 mmHg - normal

Intact IAS & IVS

No PDA, coarctation of aorta.
No clots , vegetations , pericardial effusion noted.

IMPRESSION :

No regional wall motion abnormality.
Normal Biventricular systolic function , LVEF 60%
Grade I diastolic dysfunction.
Normal PA pressure.

DR. RAJDATT DEORE.
MD, DM-CARDIOLOGIST
MMC 2005/03/1520

(NORMAL 2D-ECHO & COLOR DOPPLER DOESN'T RULE OUT ISCHAEMIC HEART DISEASE)

Tabular Summary

SINGH, VIKRANT
 Patient ID 86247
 24.06.2023
 10:52:40

Female
 37yrs

Meds:

Test Reason: Screening for CAD
 Medical History: NO HISTORY.

Ref. MD: Ordering MD:
 Technician: RUPALI Test Type: Treadmill Stress Test
 Comment:

BRUCE: Total Exercise Time 08:23
 Max HR: 166 bpm 90% of max predicted 183 bpm HR at rest: 117
 Max BP: 140/94 mmHg BP at rest: 124/96 Max RPP: 23240 mmHg*bpm
 Maximum Workload: 10.10 METS
 Max. ST: -0.09 mV, 0.00 mV/s in V4; EXERCISE STAGE 2 06:00
 Arrhythmia: A:9, PSVC:5
 ST/HR index: 1.53 μ V/bpm

Reasons for Termination: Target heart rate achieved
 Summary: Resting ECG; normal. Functional Capacity: normal. HR Response to Exercise: appropriate. BP Response to Exercise: normal resting BP - appropriate response. Chest Pain: none. Arrhythmias: none. ST Changes: none. Overall impression: Normal stress test.

Conclusion: GOOD EFFORT TOLERANCE
 ACHIEVED 90 % THR ON RX.
 NORMAL BP RESPONSE

NO SIGNIFICANT ST-T CHANGES NOTED FOR THE GIVEN WORKLOAD
 STRESS TEST IS NEGATIVE FOR INDUCIBLE ISCHEMIA

DR. RAJDAJI DEORE
 MD,DM-CARDIOLOGIST
 MMC 2005/03/1520

Phase Name	Stage Name	Time in Stage	Speed (mph)	Grade (%)	Workload (METS)	HR (bpm)	BP (mmHg)	RPP (mmHg*bpm)	VE (/min)	ST Level (V4 mV)	Comment
PRETEST	SUPINE	01:21	0.00	0.00	1.0	106	124/94	13144	0	0.03	
	STANDING	00:11	0.00	0.00	1.0	115			0	0.04	
	HYPERV.	04:21	0.50	0.00	1.3	125	124/94	15500	0	0.02	
EXERCISE	STAGE 1	03:00	1.70	10.00	4.6	133	124/94	16492	0	-0.02	
	STAGE 2	03:00	2.50	12.00	7.0	150	124/94	18600	0	-0.09	
	STAGE 3	02:24	3.40	14.00	10.1	164	140/94	22960	0	-0.06	
RECOVERY		03:13	0.00	0.00	1.0	123	137/101	16851	0	-0.01	

Linked Medians

BRUCE
0.0 mph
0.0 %

SINGH, VIKRANT
Patient ID 86247
24.06.2023
11:10:05

RECOVERY
#1
03:11

125 bpm
137/101 mmHg

Lead
ST Level (mV)
ST Slope (mV/s)

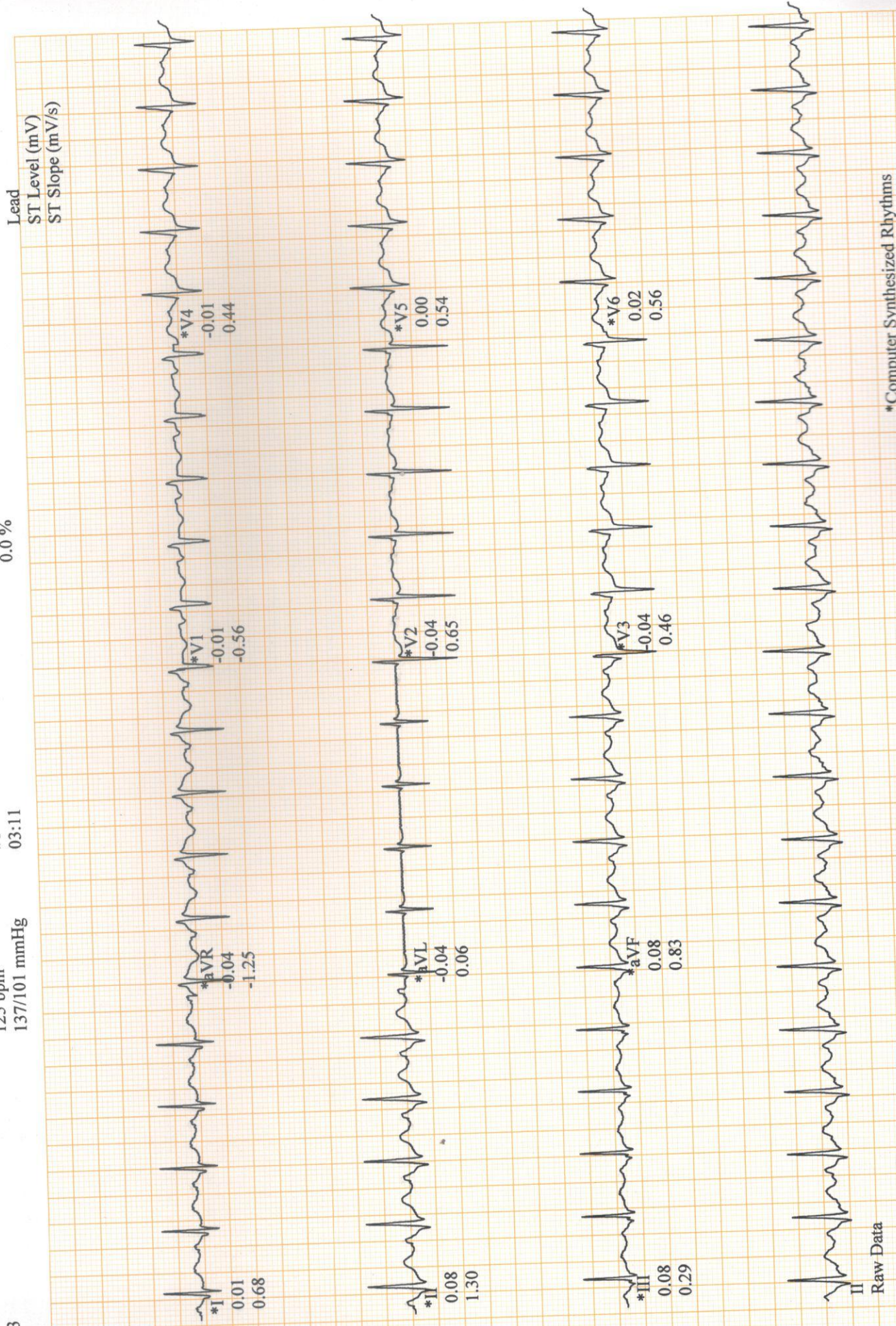

Raw Data

*Computer Synthesized Rhythms



Dept. of Radiology
(For Report Purpose Only)



REQ. DATE : 24-JUN-2023
NAME : MR. SINGH VIKRANT
PATIENT CODE : 106077
REFERRAL BY : Dr. HOSPITAL PATIENT

REP. DATE : 24-JUN-2023
AGE/SEX : 37 YR(S) / MALE

USG ABDOMEN AND PELVIS

OBSERVATION :

Liver : Is normal in size , shape & echotexture. No focal lesion / IHBR dilatation.

CBD & PV : Normal in caliber.

G.B. : Moderately distended, Normal.

Spleen : Is normal in size , shape & echotexture. No focal lesion.

Pancreas : Normal in size, shape & echotexture.

Both kidneys are normal in size, shape & echotexture, CMD maintained. No calculus/ hydronephrosis / hydroureter on either side.

Right kidney measures : 10 x 4.6cm.

Left kidney measures : 10.5 x 5 cm.

Urinary bladder : Moderately distended, normal.

Prostate : is normal in size, shape and echotexture. No focal lesion seen.

No demonstrable small bowel / RIF pathology.

No ascites / lymphadenopathy.

IMPRESSION :

No significant abnormality noted in the present study.

- Kindly correlate clinically.

Dr. SAURABH PATIL
(MBBS, MD(RADIOLOGY))



भारत सरकार
GOVERNMENT OF INDIA



विक्रान्त सिंह
Vikrant Singh
जन्म तारीख/DOB: 19/02/1986
पुरुष/ MALE
Mobile No: 9619774546

4915 0161 8108
VID : 9161 2148 7945 8668

माझे आधार, माझी ओळख



भारतीय विशिष्ट पहचान प्राधिकरण
UNIQUE IDENTIFICATION AUTHORITY OF INDIA



A/1001, ग्लिटेरावली 2, वाकड बँनेर अणु रस्ता, हडफक
बँक प्लॉट, पिंपले निलख, पुणे शहर, पुणे,
महाराष्ट्र - 411027

Address :
C/O. A/1001, Gliteravli 2, Wakad Baner Dp
Road, Near Hdfc Bank, Pimple Nilakh, Pune
City, Pune.
Maharashtra 411027



4915 0161 8108
VID : 9161 2148 7945 8668



1947



help@uidai.gov.in



www.uidai.gov.in



To,

The Coordinator,
Mediwheel (Arcofemi Healthcare Limited)
Helpline number: 011- 41195959

Dear Sir / Madam,

Sub: Annual Health Checkup for the employees of Bank of Baroda

This is to inform you that the following spouse of our employee wishes to avail the facility of Cashless Annual Health Checkup provided by you in terms of our agreement.

PARTICULARS OF HEALTH CHECK UP BENEFICIARY	
NAME	VIKRANT SINGH
DATE OF BIRTH	19-02-1986
PROPOSED DATE OF HEALTH CHECKUP FOR EMPLOYEE SPOUSE	24-06-2023
BOOKING REFERENCE NO.	23J168292100062120S
SPOUSE DETAILS	
EMPLOYEE NAME	MS. BENIWAL DIVYA
EMPLOYEE EC NO.	168292
EMPLOYEE DESIGNATION	CREDIT
EMPLOYEE PLACE OF WORK	PUNE,ASHOK NAGAR
EMPLOYEE BIRTHDATE	25-09-1988

This letter of approval / recommendation is valid if submitted along with copy of the Bank of Baroda employee id card. This approval is valid from **17-06-2023** till **31-03-2024**. The list of medical tests to be conducted is provided in the annexure to this letter. Please note that the said health checkup is a **cashless facility** as per our tie up arrangement. We request you to attend to the health checkup requirement of our employee's spouse and accord your top priority and best resources in this regard. The EC Number and the booking reference number as given in the above table shall be mentioned in the invoice, invariably.

We solicit your co-operation in this regard.

Yours faithfully,

Sd/-

Chief General Manager
HRM Department
Bank of Baroda

(Note: This is a computer generated letter. No Signature required. For any clarification, please contact Mediwheel (Arcofemi Healthcare Limited))

REQ. DATE : 24-JUN-2023
NAME : MR. SINGH VIKRANT
PATIENT CODE : 106077
REFERRAL BY : Dr. HOSPITAL PATIENT

REP. DATE : 24-JUN-2023
AGE/SEX : 37 YR(S) / MALE

CHEST X-RAY PA VIEW

OBSERVATION :

Both lungs appear clear.

Heart and mediastinum are normal.

Diaphragm and both CP angles are normal.

Visualised bones & extra-thoracic soft tissues appear normal.

IMPRESSION :

No significant abnormality noted in the present study.

-Kindly correlate clinically. PRE ACCREDITED



DR. SAURABH PATIL
(MBBS, MD RADIOLOGY)
CONSULTANT RADIOLOGIST

Test Status Report

Registration Id : 2406234010	Registration Date : 24-06-2023 09:29
Patient Name : Mr.SINGH VIKRANT	Reporting Date : 24/06/2023 12:16 PM
Referred By : AIMS HOSPITAL	Age/Sex : 37 Y(s) /Male

List of Pending Tests

Test Name

Blood Sugar Post Prandial

Lipid Profile

ESR

Blood Group

Tests Out of Range Summary Details

<u>Test</u>	<u>Low</u>	<u>High</u>	<u>Reference Range</u>
CBC			
Absolute Basophil Count EDTA Whole Blood	0		20-200 /c.mm
RDW EDTA Whole Blood		14.4	11.6 - 14.0
MPV EDTA Whole Blood	8.3		9.0 - 13.0
Renal Profile (AIMS)			
Chlorides SERUM		108.5	98-108 mEq/L

VID	: 2406234010	Registration Date	: 24-06-2023 09:29
Name	: Mr.SINGH VIKRANT	Collection Date	: 24-06-2023 09:34
Age / Gender	: 37 Y(s) /Male	Reporting Date	: 24-06-2023 12:26
Ref By	: AIMS HOSPITAL	Regn Centre	: VHCS - AIMS Hospital
Client Name	: AIMS - OPD	Processing Lab	: VHCS - CENTRAL LAB
Sample Type	: EDTA Whole Blood	Ref no.	:



Glycosylated Haemoglobin (HbA1c)

<u>Test</u>	<u>Result</u>	<u>Unit</u>	<u>Reference Range</u>
HbA1c Method : High-Performance Liquid Chromatography (HPLC)	: 5.5	%	Above 8 : Action Suggested Between 6-8 : Goal Below 6 : Non Diabetic Level
Average Blood Glucose (ABG)	: 111		90-120 : Excellent Control 121-150 : Good Control 151-180 : Average Control 181-210 : Action Suggested > 211 : Panic Value

EQUIPMENT: Bio-Rad D10 HPLC Analyser

INTERPRETATION:

NOTE: HbA1c PARAMETER IS NGSP LEVEL 1 CERTIFIED.

- HbA1c is used for monitoring diabetic control. It reflects the estimated average glucose (eAG).
- HbA1c has been endorsed by clinical groups & ADA (American Diabetes Association) guidelines 2017, for diagnosis of diabetes using a cut-off point of 6.5%
- Trends in HbA1c are a better indicator of diabetic control than a solitary test.
- Low glycosylated haemoglobin (below 4%) in a non-diabetic individual is often associated with systemic inflammatory diseases, chronic anaemia (especially severe iron deficiency & hemolytic), chronic renal failure, and liver diseases, Clinic correlation is suggested.
- To estimate the eAG from the HbA1c value, the following equation is used: $eAG (mg/dl) = 28.7A1c - 46.7$
- Interference of Hemoglobinopathies in HbA1c estimation.
 - For hbF > 25%, an alternate platform (FRUCTOSAMINE) is recommended for testing HbA1c.
 - Homozygous hemoglobinopathy is detected, fructosamine is recommended for monitoring diabetic status
 - Heterozygous state detected (D10/Tosho G8 is corrected for HbS and HbC trait).
- In Known diabetic patients, the following values can be considered as a tool for monitoring glycemic control.

Excellent Control - 6 to 7 %

Fair to Good Control - 7 to 8 %

Unsatisfactory Control - 8 to 10 %

*** End of the Report ***



Scan QR code to check the
Authenticity of the report.

Print Date : 24-06-2023 13:24

Dr. Farhan Shaikh
M.D. (Pathology)
2013/04/0704

Helpline Number: 88 7107 7107

Page 1 of 10

VID	: 2406234010	Registration Date	: 24-06-2023 09:29
Name	: Mr.SINGH VIKRANT	Collection Date	: 24-06-2023 09:34
Age / Gender	: 37 Y(s) /Male	Reporting Date	: 24-06-2023 13:22
Ref By	: AIMS HOSPITAL	Regn Centre	: VHCS - AIMS Hospital
Client Name	: AIMS - OPD	Processing Lab	: VHCS - CENTRAL LAB
Sample Type	: EDTA Whole Blood	Ref no.	:



COMPLETE BLOOD COUNT

<u>Test</u>	<u>Result</u>	<u>Unit</u>	<u>Reference Range</u>
<u>RBC PARAMETERS</u>			
Haemoglobin	: 15.8	gm %	13.5-18.0
Method : Spectrophotometry			
R.B.C. Count	: 5.49	mill/c.mm	4.5 - 5.5
Method : Impedance			
PCV	: 46.1	%	40 - 50
Method : Calculated			
MCV	: 84	fl	83 - 101
Method : Calculated			
MCH	: 28.8	Pg	27 - 32
Method : Calculated			
MCHC	: 34.3	g/dl	31.5 - 34.5
Method : Calculated			
RDW	: 14.4	%	11.6 - 14.0
Method : Impedance			
<u>WBC PARAMETERS</u>			
W.B.C. Count	: 6100	/c.mm	4000 - 10000
Method : Impedance			
Neutrophils	: 46.8	%	40-80
Method : Impedance & Flowcytometry / Microscopy			
Lymphocytes	: 40.0	%	20 - 40
Method : Impedance & Flowcytometry / Microscopy			
Eosinophils	: 4.1	%	01 - 06
Method : Impedance & Flowcytometry / Microscopy			
Monocytes	: 9.1	%	2 - 10
Method : Impedance & Flowcytometry / Microscopy			
Basophils	: 0	%	0.0-1.0
Method : Impedance & Flowcytometry / Microscopy			
Absolute Neutrophil Count	: 2855	/c.mm	2000-7000
Method : Calculated Parameters			
Absolute Lymphocyte Count	: 2440	/c.mm	1500-4000
Method : Calculated Parameters			
Absolute Eosinophil Count	: 250	/c.mm	20 - 500
Method : Calculated Parameters			
Absolute Monocyte Count	: 555	/c.mm.	200 - 1000
Method : Calculated Parameters			
Absolute Basophil Count	: 0	/c.mm	20-200
Method : Calculated Parameters			
<u>PLATELET PARAMETERS</u>			



Scan QR code to check the
Authenticity of the report.

Print Date : 24-06-2023 13:24

Dr.Farhan Shaikh
M.D. (Pathology)
2013/04/0704

Helpline Number: 88 7107 7107

Page 2 of 10

VID	: 2406234010	Registration Date	: 24-06-2023 09:29
Name	: Mr.SINGH VIKRANT	Collection Date	: 24-06-2023 09:34
Age / Gender	: 37 Y(s) /Male	Reporting Date	: 24-06-2023 13:22
Ref By	: AIMS HOSPITAL	Regn Centre	: VHCS - AIMS Hospital
Client Name	: AIMS - OPD	Processing Lab	: VHCS - CENTRAL LAB
Sample Type	: EDTA Whole Blood	Ref no.	:



COMPLETE BLOOD COUNT

<u>Test</u>	<u>Result</u>	<u>Unit</u>	<u>Reference Range</u>
Platelet Count Method : Impedance	: 377	10 ^ 3/c.mm	150-450 10 cap; 3/c.mm
MPV Method : Calculated	: 8.3	fl	9.0 - 13.0
PDW	: 13.5	%	9 - 17
PCT	: 0.314		

PERIPHERAL SMEAR FINDINGS

Morphology of R.B.C : Predominately normocytic normochromic.
Anisocytosis : +
Platelet : Adequate

*** End of the Report ***

VITARA HEALTHCARE®



Scan QR code to check the
Authenticity of the report.

Print Date : 24-06-2023 13:24

Dr.Farhan Shaikh
M.D. (Pathology)
2013/04/0704

Helpline Number: 88 7107 7107

Page 3 of 10

VID	: 2406234010	Registration Date	: 24-06-2023 09:29
Name	: Mr.SINGH VIKRANT	Collection Date	: 24-06-2023 09:34
Age / Gender	: 37 Y(s) /Male	Reporting Date	: 24-06-2023 11:09
Ref By	: AIMS HOSPITAL	Regn Centre	: VHCS - AIMS Hospital
Client Name	: AIMS - OPD	Processing Lab	: VHCS - CENTRAL LAB
Sample Type	: Fluoride Plasma	Ref no.	:



Blood Sugar Fasting

<u>Test</u>	<u>Result</u>	<u>Unit</u>	<u>Reference Range</u>
Blood Sugar Fasting Method : Hexokinase/G-6-PDH	: 90	mg/dl	70-110

NOTE: AS PER THE AMERICAN DIABETES ASSOCIATION 2015 UPDATE

FASTING GLUCOSE LEVEL

- Normal glucose tolerance: 70-110 mg/dl
- Impaired Fasting glucose (IFG): 110-125 mg/dl
- Diabetes mellitus : ≥ 126 mg/dl

***Any positive criteria should be tested on a subsequent day with the same or other criteria.

*** End of the Report ***

VITARA HEALTHCARE®



Scan QR code to check the
Authenticity of the report.

Print Date : 24-06-2023 13:24

Dr. Farhan Shaikh
M.D. (Pathology)
2013/04/0704

Helpline Number: 88 7107 7107

Page 4 of 10

Kalyani Nagar

5, Sunshine Court, Opp HDFC Bank,
Central Avenue, Kalyani Nagar,
Pune - 411006

Pimple Nilakh

1st Floor, Tatvam Vertex, Above
Hotel Shiv Sagar, Pimple Nilakh
Pune - 411027

Junnar

Phoenix Hospital, Shop No 1&2,
Junnar-Narayangaon Road,
Junnar, Dist-Pune



VID	: 2406234010	Registration Date	: 24-06-2023 09:29
Name	: Mr.SINGH VIKRANT	Collection Date	: 24-06-2023 09:34
Age / Gender	: 37 Y(s) /Male	Reporting Date	: 24-06-2023 13:01
Ref By	: AIMS HOSPITAL	Regn Centre	: VHCS - AIMS Hospital
Client Name	: AIMS - OPD	Processing Lab	: VHCS - CENTRAL LAB
Sample Type	: SERUM	Ref no.	:

**Calcium**

<u>Test</u>	<u>Result</u>	<u>Unit</u>	<u>Reference Range</u>
Calcium Method : Arsenazo III	: 9.3	mg/dl	8.6-10.0

*** End of the Report ***



Scan QR code to check the
Authenticity of the report.

Print Date : 24-06-2023 13:24

Dr.Farhan Shaikh
M.D. (Pathology)
2013/04/0704

Helpline Number: 88 7107 7107

Page 5 of 10

Blood Test at Home

Digital X-Ray at Home

ECG at Home

VID	: 2406234010	Registration Date	: 24-06-2023 09:29
Name	: Mr.SINGH VIKRANT	Collection Date	: 24-06-2023 09:34
Age / Gender	: 37 Y(s) /Male	Reporting Date	: 24-06-2023 13:01
Ref By	: AIMS HOSPITAL	Regn Centre	: VHCS - AIMS Hospital
Client Name	: AIMS - OPD	Processing Lab	: VHCS - CENTRAL LAB
Sample Type	: SERUM	Ref no.	:



Liver Profile (AiMS)

Bilirubin (Total)	: 0.40	mg/dl	0.0-1.2
Bilirubin (Direct)	: 0.19	mg/dl	0.0 - 0.25
Bilirubin (Indirect)	: 0.21	mg/dl	0.0 - 1.0
SGOT	: 22.0	U/L	0.0 - 37.00
Method : NADH (without P-5-P)			
SGPT/ALT	: 39.4	U/L	0.0 - 40.00
Alkaline Phosphatase	: 67	U/L	40-130
Total Proteins	: 7.44	gm/dl	6.6-8.7
Albumin	: 4.37	g/dl	3.5-5.2
Globulin	: 3.07	gm/dl	1.8-3.6
A/G Ratio	: 1.42		1.10 - 2.20

*** End of the Report ***

VITARA HEALTHCARE®



Scan QR code to check the
Authenticity of the report.

Print Date : 24-06-2023 13:24

Dr.Farhan Shaikh
M.D. (Pathology)
2013/04/0704

Helpline Number: 88 7107 7107

Page 6 of 10

Kalyani Nagar5, Sunshine Court, Opp HDFC Bank,
Central Avenue, Kalyani Nagar,
Pune - 411006**Pimple Nilakh**1st Floor, Tatvam Vertex, Above
Hotel Shiv Sagar, Pimple Nilakh
Pune - 411027**Junnar**Phoenix Hospital, Shop No 1&2,
Junnar-Narayangaon Road,
Junnar, Dist-Pune

VID	: 2406234010	Registration Date	: 24-06-2023 09:29
Name	: Mr.SINGH VIKRANT	Collection Date	: 24-06-2023 09:34
Age / Gender	: 37 Y(s) /Male	Reporting Date	: 24-06-2023 13:01
Ref By	: AIMS HOSPITAL	Regn Centre	: VHCS - AIMS Hospital
Client Name	: AIMS - OPD	Processing Lab	: VHCS - CENTRAL LAB
Sample Type	: SERUM	Ref no.	:

**Renal Profile (AIMS)**

BLOOD UREA	: 20.9	mg/dl	16.6-48.5
Creatinine	: 1.15	mg/dl	0.70-1.20
Sodium	: 142	mEq/L	136-145
Method : Ion Selective Electrode diluted(Indirect)			
Potassium	: 4.98	mEq/L	3.5-5.0
Method : Ion Selective Electrode diluted(Indirect)			
Chlorides	: 108.5	mEq/L	98-108
Method : Ion Selective Electrode diluted(Indirect)			
Uric Acid	: 5.8	mg/dl	3.40 - 7.00

*** End of the Report ***

Scan QR code to check the
Authenticity of the report.

Print Date : 24-06-2023 13:24

Dr.Farhan Shaikh
M.D. (Pathology)
2013/04/0704

Helpline Number: 88 7107 7107

Page 7 of 10

Blood Test at Home

Digital X-Ray at Home

ECG at Home

VID	: 2406234010	Registration Date	: 24-06-2023 09:29
Name	: Mr.SINGH VIKRANT	Collection Date	: 24-06-2023 09:34
Age / Gender	: 37 Y(s) /Male	Reporting Date	: 24-06-2023 11:15
Ref By	: AIMS HOSPITAL	Regn Centre	: VHCS - AIMS Hospital
Client Name	: AIMS - OPD	Processing Lab	: VHCS - CENTRAL LAB
Sample Type	: SERUM	Ref no.	:



Thyroid Function Test (TFT)

<u>Test</u>	<u>Result</u>	<u>Unit</u>	<u>Reference Range</u>
T3 (Tri-iodothyronine) Method : Competitive Chemi Luminescent Immuno Assay	: 114.5	ng/dl	70-204
T4 (Thyroxine)	: 6.88	ug/dl	4.6-10.5
TSH Method : ECLIA	: 3.19	uIU/ML	0.27-4.2

REFERENCE : TIETZ Fundamentals of ClinicalChemistry

INTERPRETATION :

1. Decreased values of T3 (T4 and TSH normal) have minimal clinical significance and not recommended for diagnosis of hypothyroidism.
 2. Total T3 and T4 values may also be altered in other conditions due to changes in serum proteins or binding sites
Pregnancy, Drugs (Androgens, Estrogens, O C pills, Phenytoin), Nephrosis etc. In such cases Free T3 and Free T4 gives corrected values.
 3. Total T3 may decrease by <25 percent in healthy older individuals. - In cases of primary hypothyroidism, T3 and T4 levels are low and TSH is significantly elevated. In the case of pituitary dysfunction, either due to intrinsic hypothalamic or pituitary disease i.e central hypothyroidism, normal or marginally elevated basal TSH levels are often seen despite significant reduction in T4 and T3 levels.
- Primary hyperthyroidism (eg: Grave~s disease, nodular goiter) is associated with high levels of thyroid hormones and depressed or undetectable levels of TSH.

*** End of the Report ***



Scan QR code to check the
Authenticity of the report.

Print Date : 24-06-2023 13:24

Dr. Farhan Shaikh
M.D. (Pathology)
2013/04/0704

Helpline Number: 88 7107 7107

Page 8 of 10

VID	: 2406234010	Registration Date	: 24-06-2023 09:29
Name	: Mr.SINGH VIKRANT	Collection Date	: 24-06-2023 09:34
Age / Gender	: 37 Y(s) /Male	Reporting Date	: 24-06-2023 13:22
Ref By	: AIMS HOSPITAL	Regn Centre	: VHCS - AIMS Hospital
Client Name	: AIMS - OPD	Processing Lab	: VHCS - CENTRAL LAB
Sample Type	: Urine	Ref no.	:



Urine Routine

<u>Test</u>	<u>Result</u>	<u>Unit</u>	<u>Reference Range</u>
<u>PHYSICAL EXAMINATION</u>			
Quantity	: 30 ml		---
Colour	: Pale Yellow		---
Appearance	: SLIGHT HAZY		---
<u>CHEMICAL EXAMINATION</u>			
pH	: 7.5		4.6 - 8.0
Specific Gravity	: 1.005		1.003 - 1.035
Albumin	: Absent		Negative
Sugar	: Absent		NEGATIVE
Ketone Bodies	: Absent		NEGATIVE
Nitrite	: Absent		NEGATIVE
Blood	: Absent		ABSENT
Bile Salts	: Absent		NEGATIVE
Bile Pigments	: Absent		NEGATIVE
Urobilinogen	: Normal		NORMAL
<u>MICROSCOPIC EXAMINATION</u>			
Epithelial Cells	: Occasional		---
Pus Cells	: Occasional		0 - 5 cells/hpf
Red Blood Cells	: Absent		0 - 2 cells/hpf
Casts	: Absent		
Crystals	: Absent		
Amorphous Materials	: Absent		
Bacteria	: Absent		
Yeast Cells	: Absent		
Trichomonas Vaginalis	: Absent		
Mucus	: Absent		

METHOD: Chemical Examination is done by Strip Method



Scan QR code to check the
Authenticity of the report.

Print Date : 24-06-2023 13:24

Dr. Farhan Shaikh
M.D. (Pathology)
2013/04/0704

Helpline Number: 88 7107 7107

Page 9 of 10

Kalyani Nagar

5, Sunshine Court, Opp HDFC Bank,
Central Avenue, Kalyani Nagar,
Pune - 411006

Pimple Nilakh

1st Floor, Tatvam Vertex, Above
Hotel Shiv Sagar, Pimple Nilakh
Pune - 411027

Junnar

Phoenix Hospital, Shop No 1&2,
Junnar-Narayangaon Road,
Junnar, Dist-Pune



VID	: 2406234010	Registration Date	: 24-06-2023 09:29
Name	: Mr.SINGH VIKRANT	Collection Date	:
Age / Gender	: 37 Y(s) /Male	Reporting Date	:
Ref By	: AIMS HOSPITAL	Regn Centre	: VHCS - AIMS Hospital
Client Name	: AIMS - OPD	Processing Lab	:
Sample Type	:	Ref no.	:



*** End of the Report ***



Scan QR code to check the
Authenticity of the report.

Print Date :

Helpline Number: 88 7107 7107

Page 10 of 10

Blood Test at Home

Digital X-Ray at Home

ECG at Home