

M
L
E
e
at
se
e
T
v
F

भारत सरकार
 GOVERNMENT OF INDIA

 निखिल नरहरी जोशी
 Nikhil Narhari Joshi
 जन्म वर्ष/YoB:1993
 पुरुष Male



6770 8841 1188

आधार - सामान्य माणसाचा अधिकार

Joshi

Powar

Dr. Vandana G. Powar
M.B.B.S., D.C.P.
Reg. No. 68137



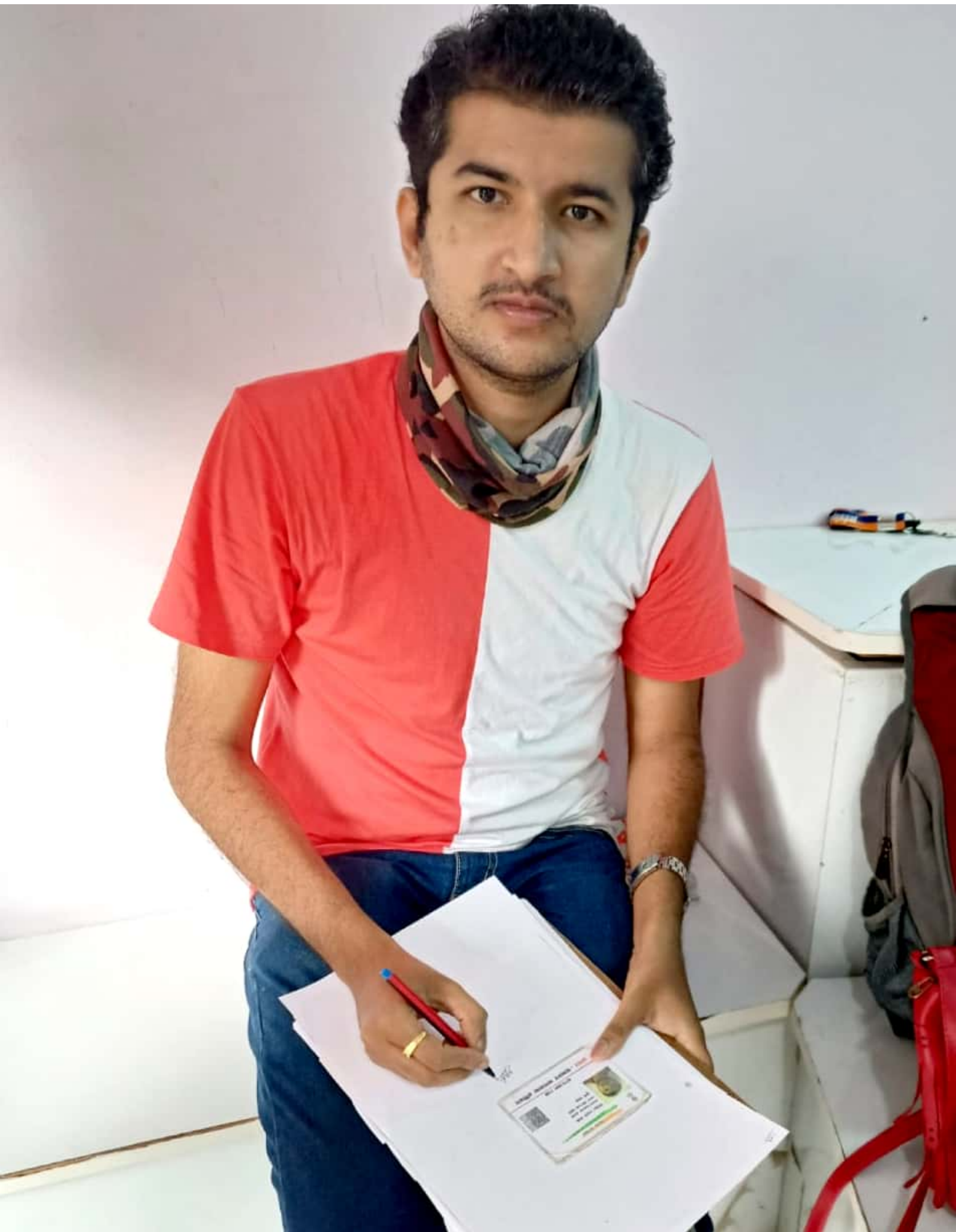

24 HRS

Dr. Vandana G. Powar M.B.B.S., D.C.P.
Consultant Pathologist



PARTH
PATHOLOGY LABORATORY
(Computerised)

LAB - Shop No. 7, "Diwan Towers" Mangalwar Peth, Near Mirajkar Tikti, Opp. Nutan Marathi High School, Kolhapur. Mob. 9158529408, 9422047480, 9921285167

NAME : MR. NIKHIL JOSHI

DATE : 11/09/2021 PT.NO. : 109 11092

REF BY : Dr. BANK OF BARODA

AGE : 28. Yrs. SEX : M

HAEMOGRAM WITH INDICES

Test	Result	Units	Normal Range
Haemoglobin	- 14.1	g/dl	14-18
RBC Count	- 4.29	millions / cu-mm	4.5 - 6.5
PCV	= 42.2	%	40 - 54
MCV	- 98.4	fL	80 - 96
MCH	- 32.9	Pg	27 - 33
MCHC	- 33.4	gm/dl	33 - 36
RDW CV	- 11.4	%	11.0 - 14.5
WBC Count	- 8000	/cumm	4000 - 11000
Neutrophils	- 65	%	40 - 75
Lymphocytes	- 30	%	20 - 40
Eosinophils	- 03	%	1 - 6
Monocytes	- 02	%	2-10
Basophils	- 00	%	0 - 1
Platelet Count	- 189000	/ul	150000 - 450000
MPV	- 9.1	fL	7.4 - 10.4
PDW	- 10.7	%	8-12
P-LCR	- 18.7	%	15-35
E.S.R.	- 08	mm at 1hr	0-10
(By Wintrobe Method)			
RBC Morphology	- Normochromic, Normocytic.		
WBC Morphology	- Within Normal Limits		
Platelets	- Adequate		

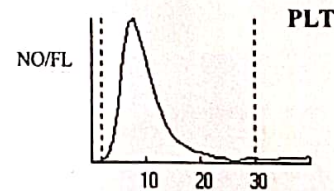
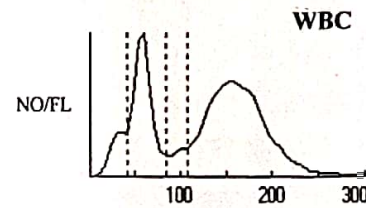
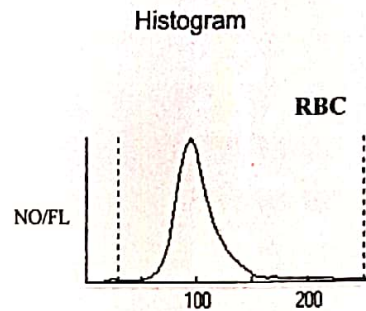

* Blood group - 'A' Rh Positive

Dr. Vandana G. Powar
M.B.B.S., D.C.P.
Reg. No. 68137
PATHOLOGIST



[Signature]
DR. VANDANA POWAR
M.B.B.S., D.C.P.

All Biochemistry Tests Done By Computerised Auto Analyser

HAEMATOLOGY | CLINICAL PATHOLOGY | BIOCHEMISTRY | SEROLOGY | MICROBIOLOGY | HISTOPATHOLOGY

24 Hours Emergency Service

Home Service Available

Dr. Vandana G. Powar M.B.B.S., D.C.P.
Consultant Pathologist



PARTH
PATHOLOGY LABORATORY
(Computerised)

LAB - Shop No. 7, "Diwan Towers" Mangalwar Peth, Near Mirajkar Tikti, Opp. Nutan Marathi
High School, Kolhapur. Mob. 9158529408, 9422047480, 9921285167

PT.NAME : MR. NIKHIL JOSHI
REF. BY : DR. BANK OF BARODA

DATE : 11/09/2021
AGE : 28 Yrs. SEX : M
PT.NO. : 109 110921

BIOCHEMISTRY TEST REPORT

			<u>Normal Range</u>
Fasting Plasma Glucose	: 94.2	mg/dl	60-110 mg/dl
2 Hrs. Plasma Glucose	: 107.2	mg/dl	90-140 mg/dl
S. Creatinine	: 0.7	mg/dl	0.7 - 1.4 mg/dl
Blood Urea	: 22.5	mg/dl	12-42 mg/dl
Blood Urea Nitrogen	: 10.51	mg/dl	5 - 21 mg/dl

Dr. Vandana G. Powar
M.B.B.S., D.C.P.
Reg. No. 68137



PATHOLOGIST

[Signature]
DR. VANDANA POWAR
M.B.B.S., D.C.P.

All Biochemistry Tests Done By Computerised Auto Analyser

HAEMATOLOGY | CLINICAL PATHOLOGY | BIOCHEMISTRY | SEROLOGY | MICROBIOLOGY | HISTOPATHOLOGY

24 Hours Emergency Service

Home Service Available

Dr. Vandana G. Powar M.B.B.S., D.C.P.
Consultant Pathologist



PARTH
PATHOLOGY LABORATORY
(Computerised)

LAB - Shop No. 7, "Diwan Towers" Mangalwar Peth, Near Mirajkar Tikti, Opp. Nutan Marathi High School, Kolhapur. Mob. 9158529408, 9422047480, 9921285167

PT.NAME : MR. NIKHIL JOSHI
REF. BY : DR. BANK OF BARODA

DATE : 11/09/2021
AGE : 28 Yrs. SEX : M
PT.NO. : 109 110921

BIOCHEMISTRY TEST REPORT

			<u>Normal Range</u>
Total Cholesterol	: 146.3	mg/dl	0-250 mg/dl
HDL Cholesterol	: 31.26	mg/dl	30 - 70 mg/dl
S. Triglycerides	: 100.8	mg/dl	0-170 mg/dl
LDL Cholesterol	: 94.9	mg/dl	60 - 150 mg/dl
TC/HDLC Ratio	: 4.7		0 - 5
LDLC/HDLC Ratio	: 3		2.5 - 3.5

Dr. Vandana G. Powar
M.B.B.S., D.C.P.
Reg. No. 68137
PATHOLOGIST

DR. VANDANA POWAR
M.B.B.S., D.C.P.



All Biochemistry Tests Done By Computerised Auto Analyser

HAEMATOLOGY | CLINICAL PATHOLOGY | BIOCHEMISTRY | SEROLOGY | MICROBIOLOGY | HISTOPATHOLOGY

24 Hours Emergency Service

Home Service Available

Dr. Vandana G. Powar M.B.B.S., D.C.P.
Consultant Pathologist



PARTH
PATHOLOGY LABORATORY
(Computerised)

LAB - Shop No. 7, "Diwan Towers" Mangalwar Peth, Near Mirajkar Tikti, Opp. Nutan Marathi
High School, Kolhapur. Mob. 9158529408, 9422047480, 9921285167

PT.NAME : MR. NIKHIL JOSHI
REF. BY : DR. BANK OF BARODA

DATE : 11/09/2021
AGE : 28 Yrs. SEX : M
PT.NO. : 109 110921

BIOCHEMISTRY TEST REPORT

			<u>Normal Range</u>
S. Bilirubin (Total)	: 0.26	mg/dl	0 - 1.0 mg/dl
S. Bilirubin (Direct)	: 0.21	mg/dl	0 - 0.25 mg/dl
S. Bilirubin (Indirect)	: 0.05	mg/dl	0 - 0.75 mg/dl
S.G.O.T	: 23.4	IU/L	5-40 IU/L
S.G.P.T	: 21.8	IU/L	5-40 IU/L
S. Alkaline Phosphatase	: 96.8	IU/L	37 - 147 IU/L
Total Proteins	: 7.6	g/dl	6.6 - 8.3 g/dl
S. Albumin	: 4.9	g/dl	3.5 - 5.0 g/dl
S. Globulin	: 2.7	g/dl	1.5 - 3 g/dl
A/G Ratio	: 1.8 : 1		0.90 - 2.00

Dr. Vandana G. Powar
M.B.B.S., D.C.P.
Reg. No. 68137



PATHOLOGIST

[Signature]
DR. VANDANA POWAR
M.B.B.S., D.C.P.

All Biochemistry Tests Done By Computerised Auto Analyser

HAEMATOLOGY | CLINICAL PATHOLOGY | BIOCHEMISTRY | SEROLOGY | MICROBIOLOGY | HISTOPATHOLOGY

24 Hours Emergency Service

Home Service Available

Dr. Vandana G. Powar M.B.B.S., D.C.P.
Consultant Pathologist



PARTH
PATHOLOGY LABORATORY
(Computerised)

LAB - Shop No. 7, "Diwan Towers" Mangalwar Peth, Near Mirajkar Tikti, Opp. Nutan Marathi
High School, Kohapur. Mob. 9158529408, 9422047480, 9921285167

PT.NAME : MR. NIKHIL JOSHI
REF. BY : DR. BANK OF BARODA

DATE : 11/09/2021
AGE : 28 Yrs. SEX : M
PT.NO. : 109 110921

HUMAN IMMUNODEFICIENCY VIRUS ANTIBODIES I & II

HIV : Non Reactive

DONE BY : HEPACARD

This is a screening test.

Reactive means sample is positive for antibodies to viral antigen.

All positive samples should be confirmed by Western blot assay.

Non - reactive means sample is negative for antibodies to viral antigen.

Antibodies may be absent in seroconversion phase.

Antibodies may be present below the detection limit of the test kit used.

Dr. Vandana G. Powar
M.B.B.S., D.C.P.
Reg. No. 68137



PATHOLOGIST

[Signature]
DR. VANDANA POWAR
M.B.B.S., D.C.P.

All Biochemistry Tests Done By Computerised Auto Analyser

HAEMATOLOGY | CLINICAL PATHOLOGY | BIOCHEMISTRY | SEROLOGY | MICROBIOLOGY | HISTOPATHOLOGY

24 Hours Emergency Service

Home Service Available



PT.NAME : MR. NIKHIL JOSHI
REF. BY : DR. BANK OF BARODA

DATE : 11/09/2021
AGE : 28 Yrs. SEX : M
PT.NO. : 109 110921

EXAMINATION OF URINE

Normal Range

PHYSICAL EXAMINATION

Quantity : 05 ml
Colour : Pale Yellow
Appearance : Clear
Deposit : Absent
Reaction (pH) : Acidic
Specific Gravity : 1.024 1.003 - 1.035

CHEMICAL EXAMINATION

Proteins : Absent
Glucose : Absent
Ketone Bodies : --
Bile Salts : -- Absent
Bile Pigments : -- Absent
Urobilinogen : --
Occult Blood : Absent

MICROSCOPIC EXAMINATION

Epithelial Cells : 1 - 2 /hpf
Pus Cells : 2 - 3 /hpf
Red Blood Cells : Absent /hpf
Casts : Absent
Crystals : Absent
Amorphous Deposits : Absent

OTHER FINDINGS

Yeast Cells : Absent
Trichomonas vaginalis : Absent
Bacteria : Absent
Mucus Threads : Absent
Spermatozoa : Absent

Dr. Vandana G. Powar
M.B.B.S., D.C.P.
Reg. No. 68137



PATHOLOGIST

Dr. Vandana G. Powar
DR. VANDANA POWAR
M.B.B.S., D.C.P.

All Biochemistry Tests Done By Computerised Auto Analyser

HAEMATOLOGY | CLINICAL PATHOLOGY | BIOCHEMISTRY | SEROLOGY | MICROBIOLOGY | HISTOPATHOLOGY

24 Hours Emergency Service

Home Service Available

Dr. Vandana G. Powar M.B.B.S., D.C.P.
Consultant Pathologist



PARTH
PATHOLOGY LABORATORY
(Computerised)

LAB - Shop No. 7, "Diwan Towers" Mangalwar Peth, Near Mirajkar Tikti, Opp. Nutan Marathi
High School, Kolhapur. Mob. 9158529408, 9422047480, 9921285167

PT.NAME : MR. NIKHIL JOSHI
REF. BY : DR. BANK OF BARODA

DATE : 11/09/2021
AGE : 28 Yrs. SEX : M
PT.NO. : 109 110921

REPORT ON % GLYCOHAEMOGLOBIN OF BLOOD

% Glycohaemoglobin of blood : 5.6 %
Estimated mean blood glucose : 100.8 mg/dl

(Reference For Guideline)

- < 6.0 - Normal
- 6.0 - 7.0 % - Good Control
- 7.0 - 8.0 % - Fair Control
- 8.0-10.0% - Unsatisfactory control
- >10.0% - Poor control

Dr. Vandana G. Powar
M.B.B.S., D.C.P.
Reg. No. 68137
PATHOLOGIST



DR. VANDANA POWAR
M.B.B.S., D.C.P.

All Biochemistry Tests Done By Computerised Auto Analyser

HAEMATOLOGY | CLINICAL PATHOLOGY | BIOCHEMISTRY | SEROLOGY | MICROBIOLOGY | HISTOPATHOLOGY

24 Hours Emergency Service

Home Service Available

Dr. Vandana G. Powar M.B.B.S., D.C.P.
Consultant Pathologist



PARTH
PATHOLOGY LABORATORY
(Computerised)

LAB - Shop No. 7, "Diwan Towers" Mangalwar Peth, Near Mirajkar Tikli, Opp. Nutan Marathi
High School, Kolhapur. Mob. 9158529408, 9422047480, 9921285167

PATIENT NAME - MR. NIKHIL JOSHI

AGE/SEX - 28Y/MALE

REFERANCE - BANK OF BARODA.

DATE - 11/09/2021

BIOCHEMISTRY

NORMAL RANGE

S.GAMMA G.T : 30.5 U/L

10-50 U/L

Dr. Vandana G. Powar
M.B.B.S., D.C.P.
Reg. No. 68137

PATHOLOGIST

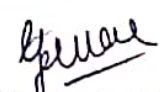
DR. VANDANA POWAR
M.B.B.S., D.C.P.



All Biochemistry Tests Done By Computerised Auto Analyser

HAEMATOLOGY | CLINICAL PATHOLOGY | BIOCHEMISTRY | SEROLOGY | MICROBIOLOGY | HISTOPATHOLOGY

24 Hours Emergency Service

Home Service Available

Dr. Vandana G. Powar M.B.B.S., D.C.P.
Consultant Pathologist



PARTH
PATHOLOGY LABORATORY
(Computerised)

LAB - Shop No. 7, "Diwan Towers" Mangalwar Peth, Near Mirajkar Tikli, Opp. Nutan Marathi High School, Kolhapur. Mob. 9158529408, 9422047480, 9921285167

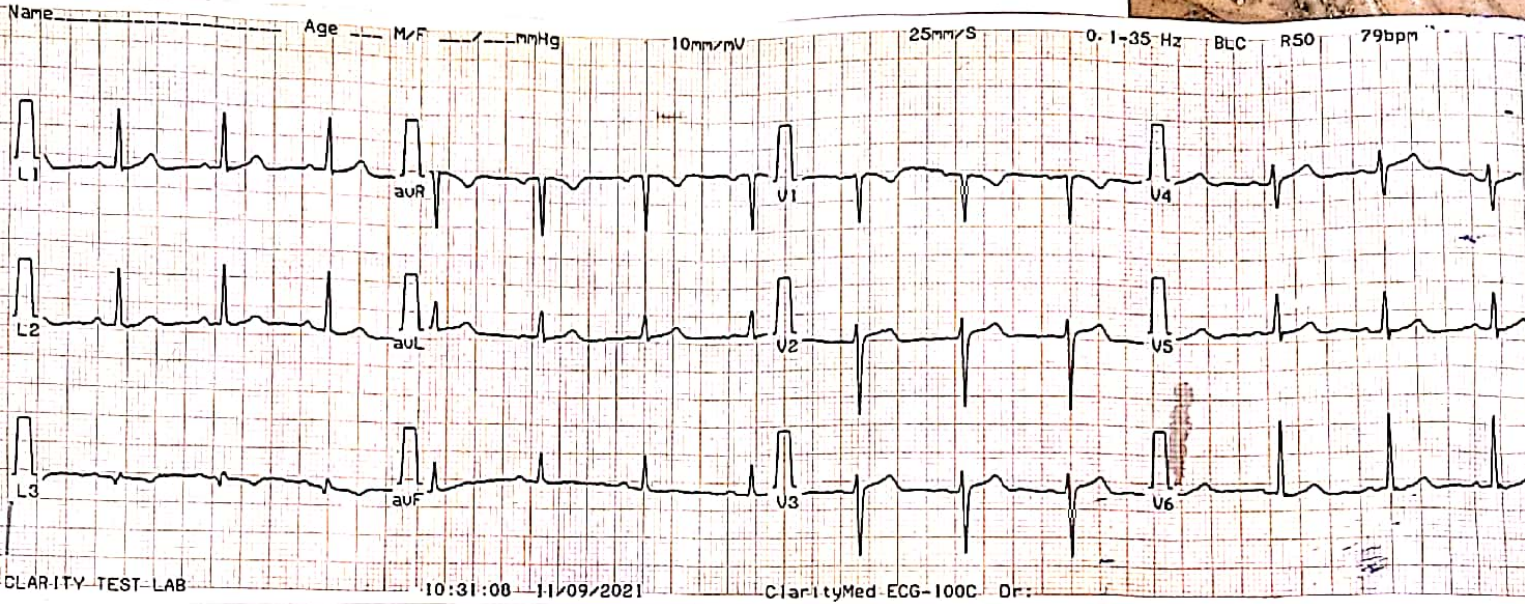

Name Nikhil Joshi

Interpretation Report For ADULT

Age ___ Yrs, Ht ___ cms, Wt ___ Kg

Sinus Rhythm
Normal ECG

Sex M BP ___ mmHg

Heart Rate 79 BPM

Dr. Vandana G. Powar
M.B.B.S., D.C.P.
Reg. No. 68137

(mS)	P 92	QRS 78	PQ 155	QT 382	QTc 429
------	------	--------	--------	--------	---------

REMARKS

(%)	QT/QTc 89	QT/RR 50
-----	-----------	----------



Unconfirmed Report
Dr:

Dr. Powar
M.B.B.S., D.C.P.
68137

Dr. Powar

A POWAR
D.C.P.

PS: Not for medico legal purposes.

All Biochemistry Tests Done By Computerised Auto Analyser

HAEMATOLOGY | CLINICAL PATHOLOGY | BIOCHEMISTRY | SEROLOGY | MICROBIOLOGY | HISTOPATHOLOGY

24 Hours Emergency Service

Home Service Available

Dr. Vandana G. Powar M.B.B.S., D.L.C.
Consultant Pathologist



PARTH
PATHOLOGY LABORATORY
(Computerized)

Lab. Shop No. 7, "Dhans Tower" Mangalore Path, Near Wankar Tkt, Opp. Nites Waralle
High School, Kolhapur. Web: 9705236698, 9622907488, 9821203107

11/09/2021

THE ECG OF CLIENT MR. NIKHIL JOSHI

IS WITHIN NORMAL LIMIT.

NO ABNORMAL FINDINGS ARE DETECTED.

Dr. Vandana G. Powar
M.B.B.S., D.L.C.
Reg. No. 68137

PATHOLOGIST

DR. VANDANA POWAR
M.B.B.S., D.L.C.

All Biochemistry Tests Done By Computerised Auto Analyser

HAEMATOLOGY + CLINICAL PATHOLOGY + BIOCHEMISTRY + SEROLOGY + MICROBIOLOGY + HISTOPATHOLOGY

24 Hours Emergency Service

Home Service Available

Dr. Vandana G. Powar M.B.B.S., D.C.P.
Consultant Pathologist



PARTH
PATHOLOGY LABORATORY
(Computerised)

LAB - Shop No. 7, "Diwan Towers" Mangalwar Peth, Near Mirajkar Tikti, Opp. Nutan Marathi
High School, Kolhapur. Mob. 9158529408, 9422047480, 9921285167

PT.NAME : MR. NIKHIL JOSHI
REF. BY : DR. BANK OF BARODA

DATE : 11/09/2021
AGE : 28 Yrs. SEX : M
PT.NO. : 109 110921

BIOCHEMISTRY TEST REPORT

		<u>Normal Range</u>
S. Uric acid	: 4.8 mg/dl	3.5 -7.2 mg/dl

Dr. Vandana G. Powar
M.B.B.S., D.C.P.
Reg. No. 08137



PATHOLOGIST

[Signature]
DR. VANDANA POWAR
M.B.B.S., D.C.P.

All Biochemistry Tests Done By Computerised Auto Analyser

• HAEMATOLOGY • CLINICAL PATHOLOGY • BIOCHEMISTRY • SEROLOGY • MICROBIOLOGY • HISTOPATHOLOGY

24 Hours Emergency Service

Home Service Available

Dr. Vishram Mehta, M. D.

September 11, 2021

Name : Mr. Nikhil Narhari Joshi. M / 28 yrs.
Ref. by : Dr. Vandana Powar.

Ultrasonography of Abdomen: [documented]

(Difficult examination due to bowel gas)

(This is known case of pancreatitis treated with stent / D.J. catheter placement)

LIVER: is normal in size with normal texture. The intrahepatic biliary radicles are normal.

GALL BLADDER: shows normal size, wall and lumen.

PORTA HEPATIS: The portal vein and the common ducts are normal in caliber.

- PANCREAS: could not be visualized.

SPLEEN: shows normal in size with normal texture.

KIDNEYS: show normal position, contour & echotexture with no hydronephrosis or calculi.

The right kidney measures 110 x 49 mm and the left measures 108 x 44 mm.

The ureters are not dilated.

The abdominal aorta, the I.V.C. and the pre and para aortic regions appear normal.

There is no ascites. No abnormal bowel could be seen.

URINARY BLADDER shows normal wall and lumen.

Impression: Inadequate visualization of pancreas. Hence could not be assessed.
The rest of the abdominal organs are normal.

A C. T. Scan may be considered.

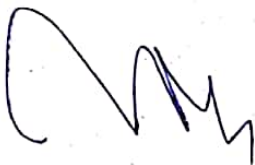

Vishram Mehta.

MAHALAXMI X-RAY AND SONOGRAPHY CLINIC
Eagle Pride, Below Shamrao Vitthal Bank, Mirajkar Tikti, Kolhapur. Ph. : 2542012

Dr. Vishram Mehta, M. D.

September 11, 2021

Name : Mr. Nikhil Narhari Joshi. M / 28 yrs.
Ref. by : Dr. Vandana Powar.

JX-Ray Chest, P.A. view :

The lung fields are normal. The lung markings are normal.

The hilar shadows are normal. The mediastinum and the pulmonary vascularity are normal.

The domes and the angles of diaphragm show no abnormality.

→ A catheter / stent is seen in the visualized epigastric region of the abdomen.

Impression : No significant pleuro-parenchymal or mediastinal abnormality detected.

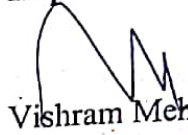
Vishram Mehta.

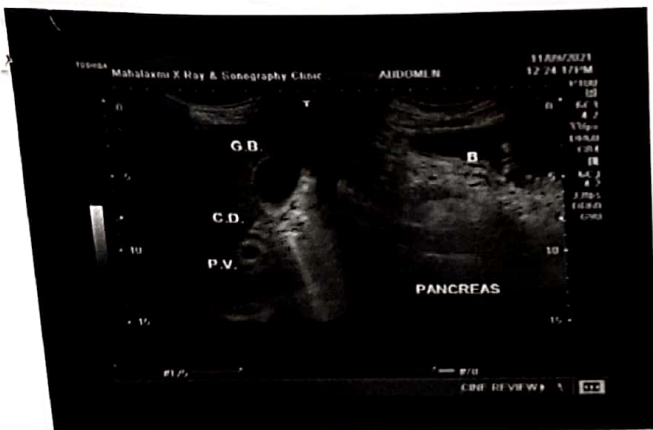
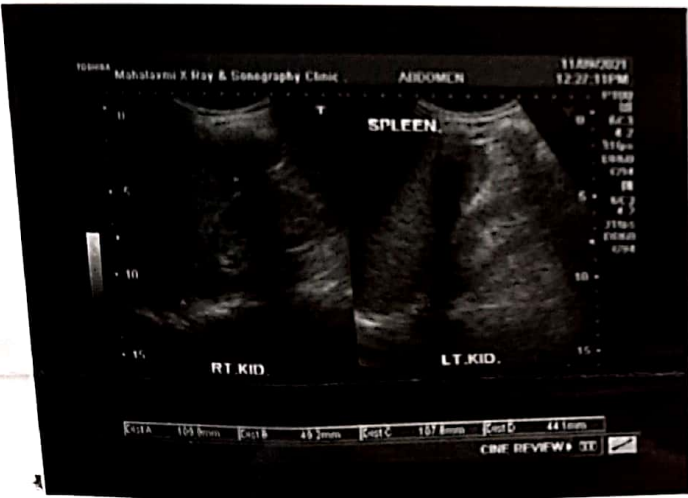

NIKHIL NARHARI JOSHI. 28Y DR. VANDANA POWAR.,
Sex:Female
DOB:
ID: PAT011008

L

Acq. Date:09/11/2021
Acq. Time:12:07:35 PM
Exp. Index:1709

8cm

CHEST
PA
W: 3007, L: 2216
Tech ID:admin

8cm

Scale: 0.54
Mahalaxmi X-ray and sonography clinic

K AND R NURSING CENTRE PVT LTD, SUNRISE HOSPITAL

C.S.No, 517,A/1, Plot No 70, E Ward, Near Hotel K tree , Shivaji Park

Kolhapur - 416001

Phone No: 02312532969,

Patient ID: 2021090044

Name: Mr. nikhil joshi

Age: 28 Y

Sex: M

Ref By: DR VANDANA PAWAR

Date: 11-Sep-2021

Examined By: Dr. Shekhar Ramchandra Bhise

DM Cardiology

Study: 2D Echo

2D ECHO COLOUR DOPPLER

Normal chamber dimensions

No LV Regional Wall Motion abnormality

Normal LV systolic function ; LVEF 60%

Valves are structurally normal

Mitral inflow pattern is normal

No mitral stenosis, no Trivial Mitral regurgitation

Normal gradients across aortic valve

Intact Septae ; Normal pericardium

No intracardiac clots/Vegetations

No Coarctation of aorta

M Mode Measurements:

IVS : 10mm

LVIDd :38mm

AO:24mm

PW : 10mm

LVIDs :24mm

LA:30mm

Impression-

Essentially Normal 2 D echo Doppler study

No LV Regional Wall Motion abnormality

Normal LV systolic function ; LVEF 60%

No Pulmonary Hypertension



Dr.SHEKHAR R BHISE

MD(Med)DM(Cardiology)

Consultant & Interventional Cardiologist

SUNRISE HOSPITAL
SHIVAJI PARK
KOLHAPUR 416001

Station
Telephone:

EXERCISE STRESS TEST REPORT

Patient Name: JOSHI, NIKHIL NARHARI
Patient ID: 08
Height: 175 cm
Weight: 60 kg

DOB: 08.09.1993
Age: 28yrs
Gender: Male
Race: Indian

Study Date: 11.09.2021
Test Type: Treadmill Stress Test
Protocol: BRUCE

Referring Physician: --
Attending Physician: DR SHEKHAR BHISE
Technician: DR. AM KHAN

Medications:

--

Medical History:
PANCRATITIS SINCE 2 MONTHS

Reason for Exercise Test:
MEDIWHEEL LIOFE INSURANCE

Exercise Test Summary

Phase Name	Stage Name	Time in Stage	Speed (mph)	Grade (%)	HR (bpm)	BP (mmHg)	Comment
PRETEST	SUPINE	00:21	0.00	0.00	85		
	STANDING	00:11	0.00	0.00	85		
	HYPERV.	00:13	0.00	0.00	94		
	WARM-UP	00:47	1.00	0.00	97		
EXERCISE	STAGE 1	03:00	1.70	10.00	114	130/80	
	STAGE 2	03:00	2.50	12.00	142	140/90	
	STAGE 3	01:17	3.40	14.00	169		
RECOVERY		02:28	0.00	0.00	106	130/90	

The patient exercised according to the BRUCE for 7:16 min:s, achieving a work level of Max. METS: 10.40. The resting heart rate of 85 bpm rose to a maximal heart rate of 169 bpm. This value represents 88 % of the maximal, age-predicted heart rate. The resting blood pressure of --/-- mmHg, rose to a maximum blood pressure of 140/90 mmHg. The exercise test was stopped due to Target heart rate achieved.

Interpretation

Summary: Resting ECG: normal.
Functional Capacity: normal.
HR Response to Exercise: appropriate.
BP Response to Exercise: normal resting BP - appropriate response.
Chest Pain: none.
Arrhythmias: none.
ST Changes: none.
Overall impression: Normal stress test.

Conclusions

THE STRESS TEST IS NEGATIVE FOR EXERCISE INDUCED ISCHEMIA.

Dr SHEKHAR R BHISE
DR VIRASHREE SHAHA
MBBS MD(Med) DM(Cardiology)

Reg no : 2012030590

JOSHI, NIKHIL NARHARI

Patient ID 08

11.09.2021

4:24:25pm

EXERCISE TEST / ECG Strips

85 bpm

PRETEST
SUPINE
0:16

BRUCE
0.0 mph
0.0 %

SUNRISE HOSPITAL

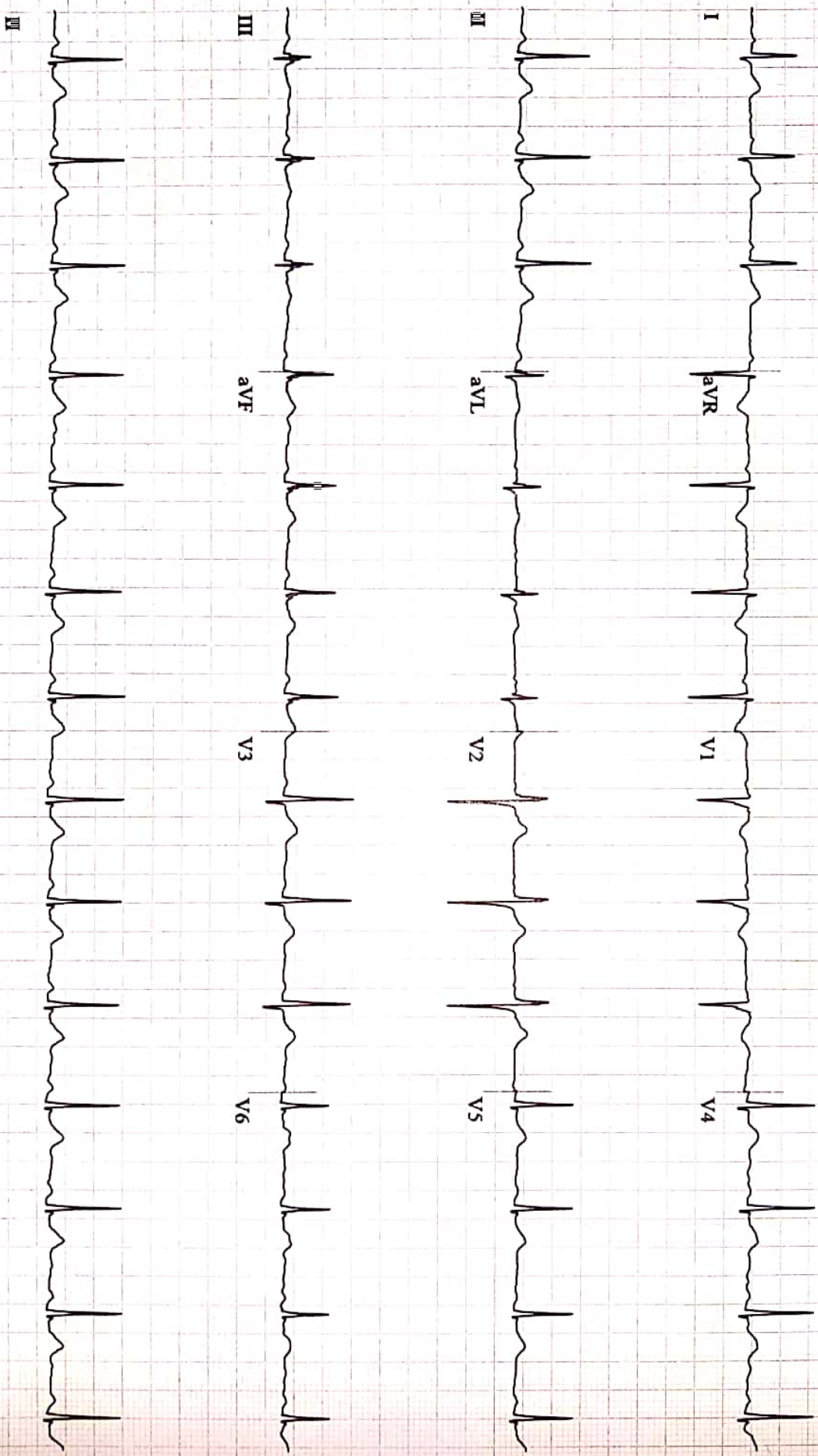

CASE V6.73 (2)
50Hz 0.01Hz FRF+ HEART V5.4 HR(V2.J)
Unconfirmed

Attending MD: DR SHEKHAR BHISE

Page 1



EXERCISE TEST / ECG Strips

82 bpm

PRETEST
STANDING
0:25

BRUCE
0.0 mph
0.0 %

SUNRISE HOSPITAL

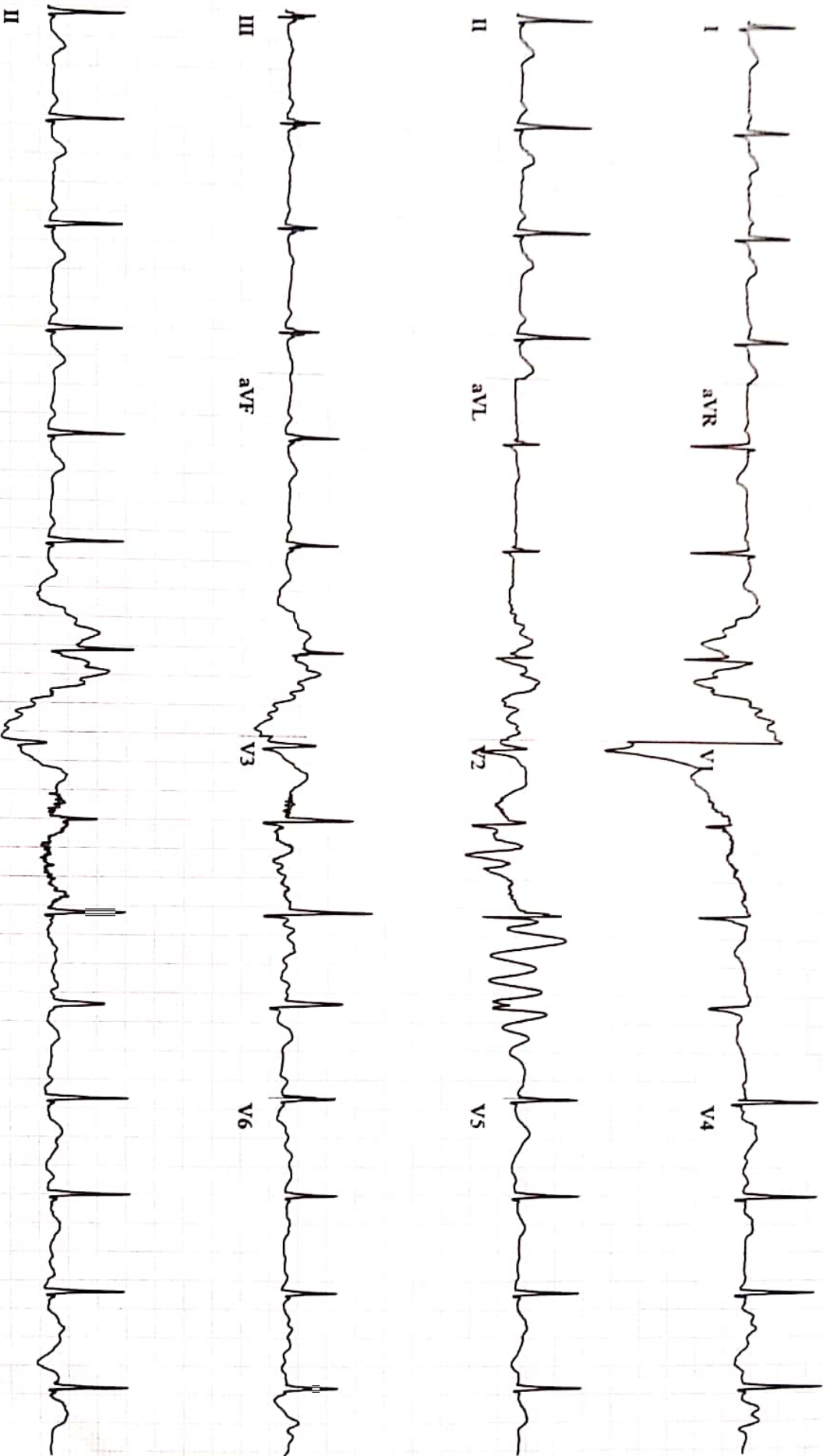

~v V6.73 (2)
~mV 50Hz 0.01Hz FRF+ HEART V5.4 HR(V2,J)
Unconfirmed

Attending MD: DR SHEKHAR BHISE

EXERCISE TEST / ECG Strips
95 bpm
PRETEST
HYPERV.
0:40

BRUCE
0.0 mph
0.0%

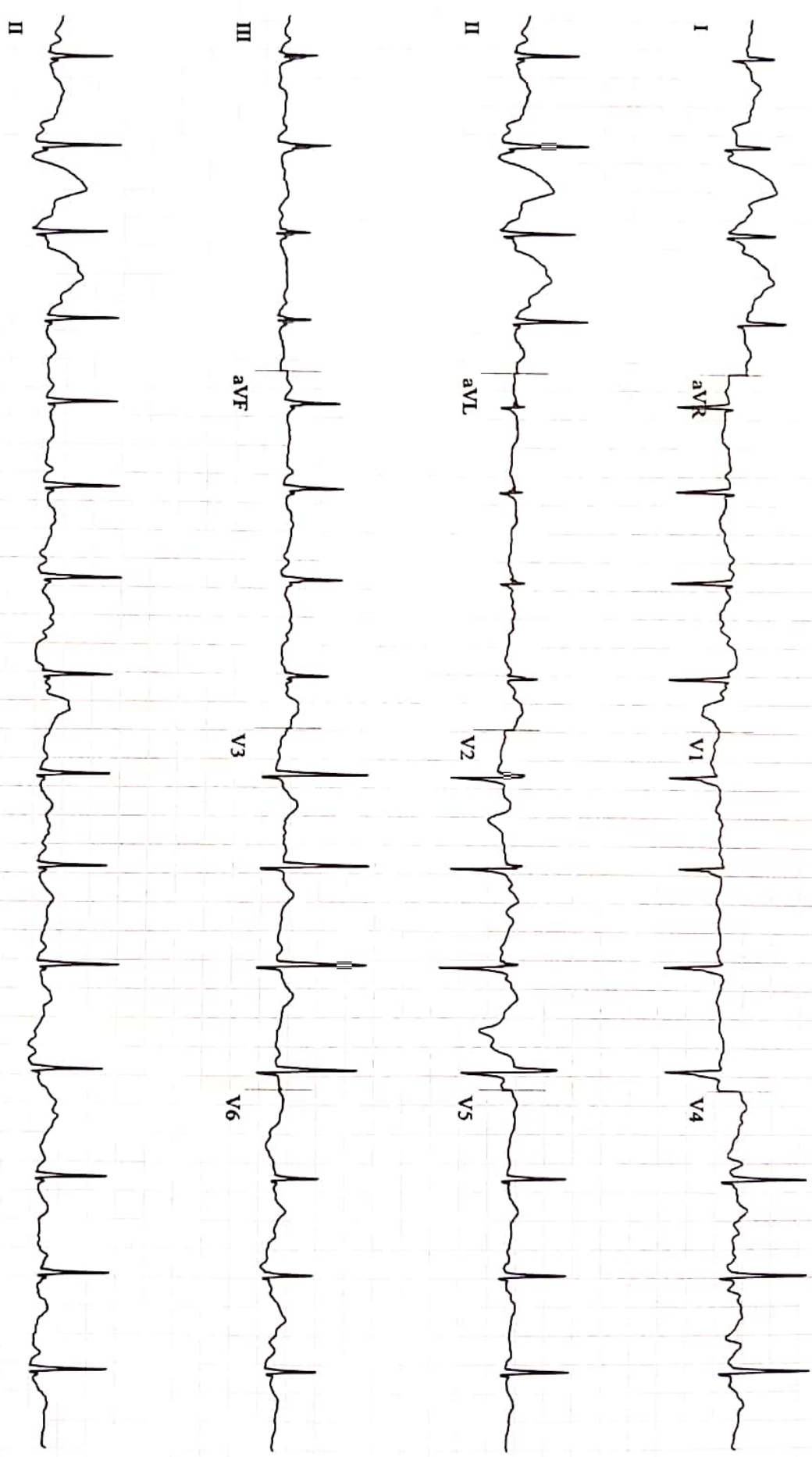

~r V6.73 (2)
~1mV 50Hz 0.01Hz FRF+ HEART V5.4 HR(V3, V5)
Unconfirmed

Attending MD: DR SHEKHAR BHISE

JOSHI, NIKHIL NARHARI
Patient ID 08
11.09.2021
4:25:38pm

EXERCISE TEST / ECG Strips

SUNRISE HOSPITAL

97 bpm

PRETEST
WARM-UP
1:30

BRUCE
1.0 mph
0.0%



□

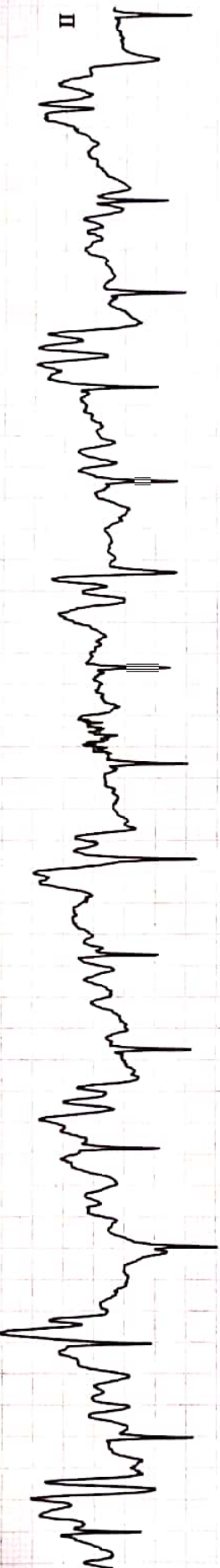
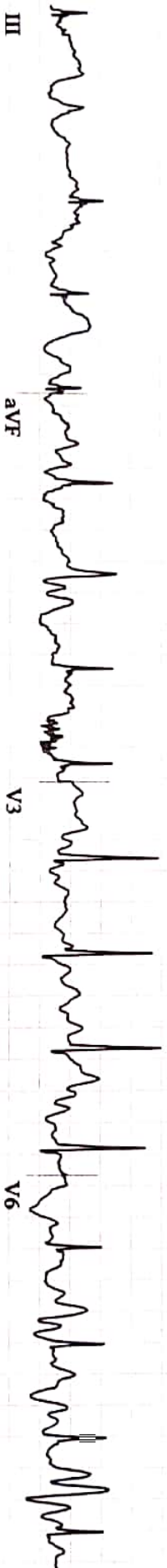
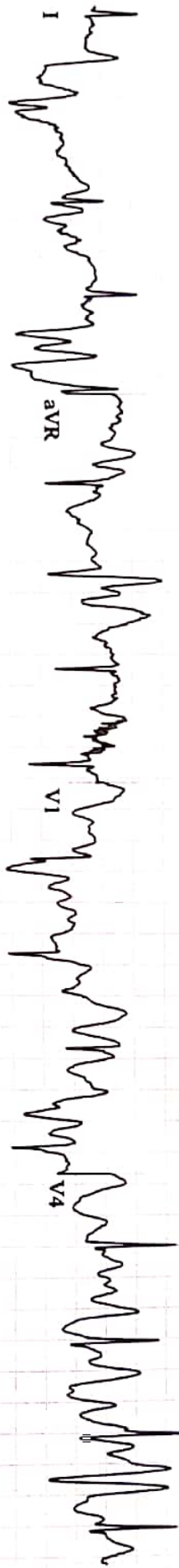

~ V6.73 (2)
~4mV 50Hz 0.01Hz FRF+ HEART-V5.4 HR(V3,V5)
Unconfirmed

Attending MD: DR. SHEKHAR BHISE

Page 1

EXERCISE TEST / ECG Strips

SUNRISE HOSPITAL

114 bpm
130/80 mmHg

EXERCISE
STAGE 1
2:50

BRUCE
1.7 mph
10.0 %

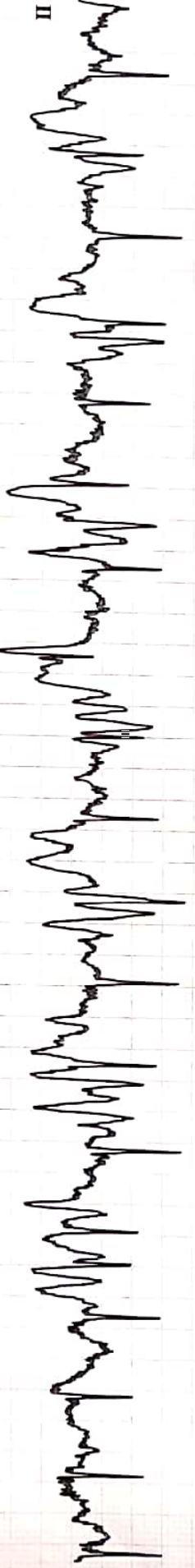
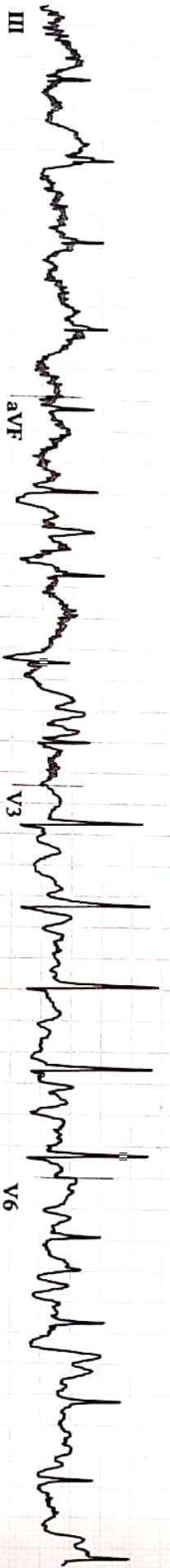
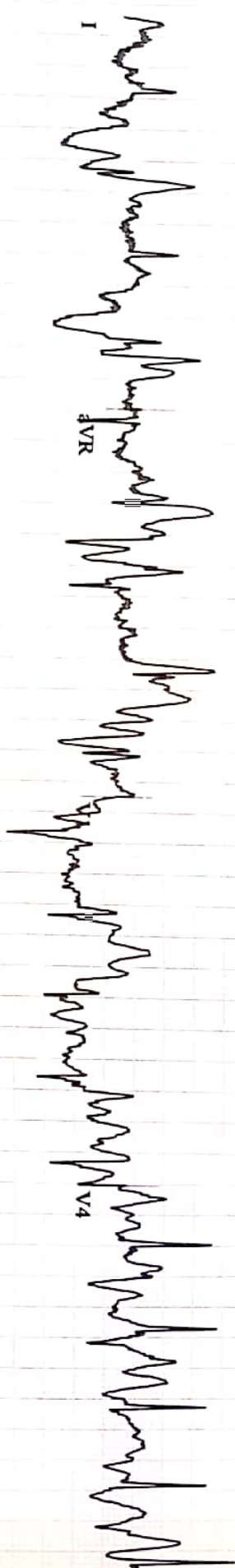

SE V6.73 (2)
50Hz 0.01Hz FRF+ HEART V5.4 HR(V3,V5)
Unconfirmed

Attending MD: DR SHEKHAR BHISE

JOSHI, NIKHIL NARHARI
Patient ID 08
11.09.2021
4:31:27pm

EXERCISE TEST / ECG Strips

142 bpm
140/90 mmHg

EXERCISE
STAGE 2
5:50

BRUCE
2.5 mph
12.0 %

SUNRISE HOSPITAL

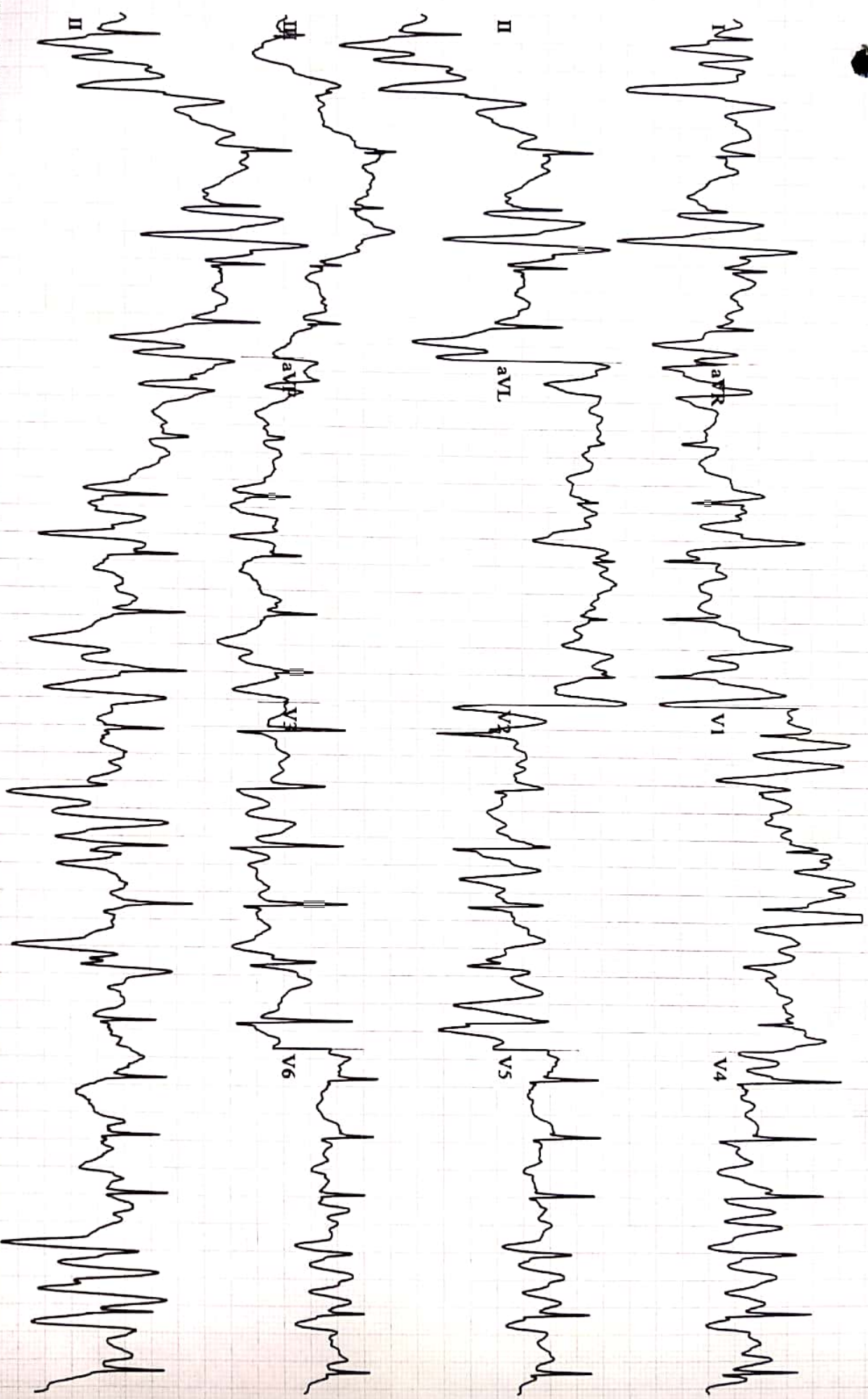

PR: V6,73 (2)
1mmV 50Hz 0.01Hz FRF+ HEART V5,4 HR(V5,V3)
Unconfirmed

Attending MD: DR SHEKHAR BIHE

JOSHI, NIKHIL NARHARI
Patient ID 08
11.09.2021
4:32:54pm

EXERCISE TEST / ECG Strips

169 bpm

EXERCISE
STAGE 3
7:17

BRUCE
3.4 mph
14.0%

SUNRISE HOSPITAL

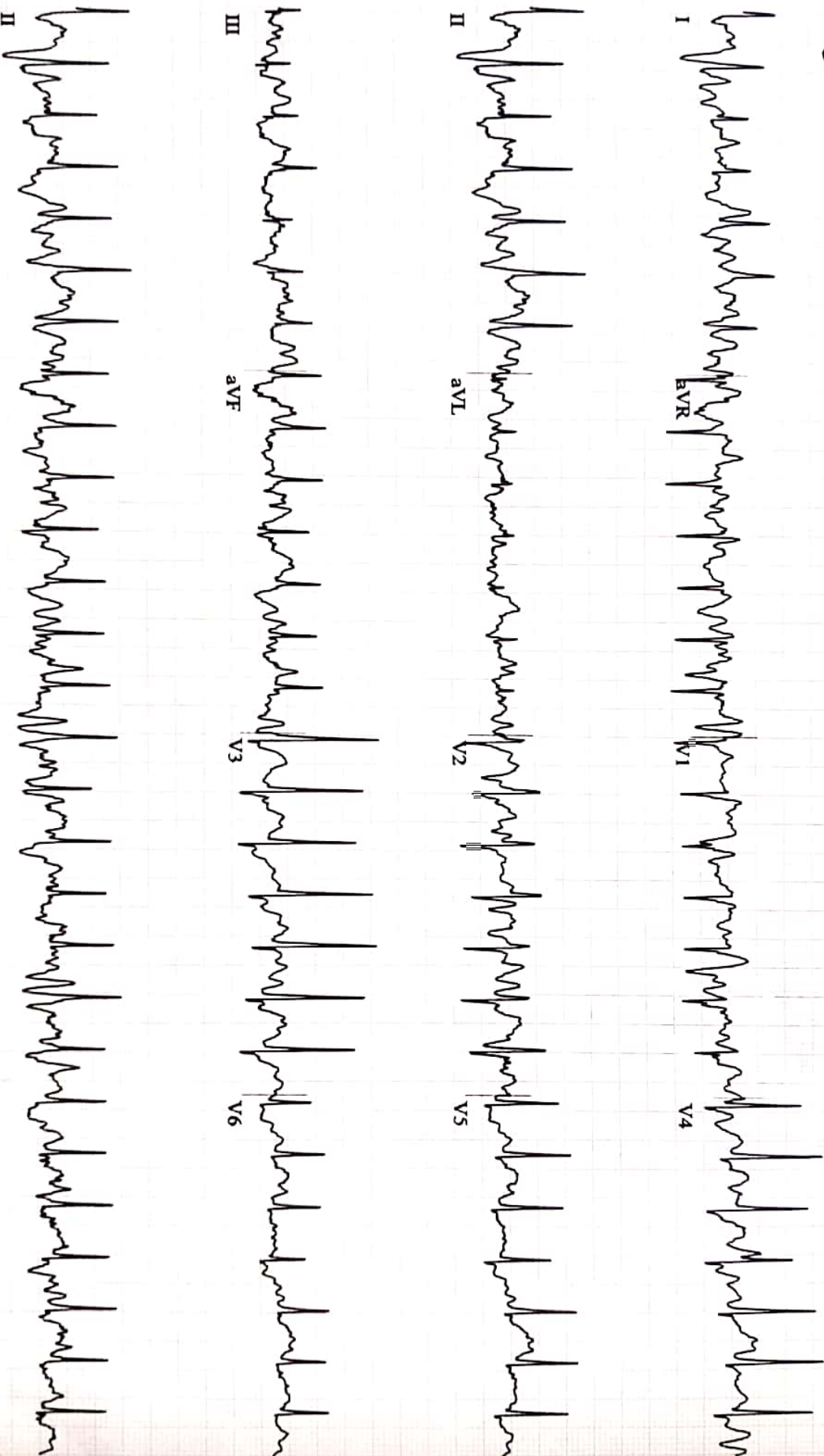

~e V6.73 (2)
~mV 50Hz 0.01Hz FRF+ HEART V5.4 HR(V3,V5)
Unconfirmed

Attending MD: DR SHEKHAR BHISE

Page 1

JOSHI, NIKHIL NARHARI

Patient ID 08

11.09.2021

4:33:43pm

EXERCISE TEST / ECG Strips

144 bpm

RECOVERY

0:50

SUNRISE HOSPITAL

BRUCE

0.3 mph

0.0 %

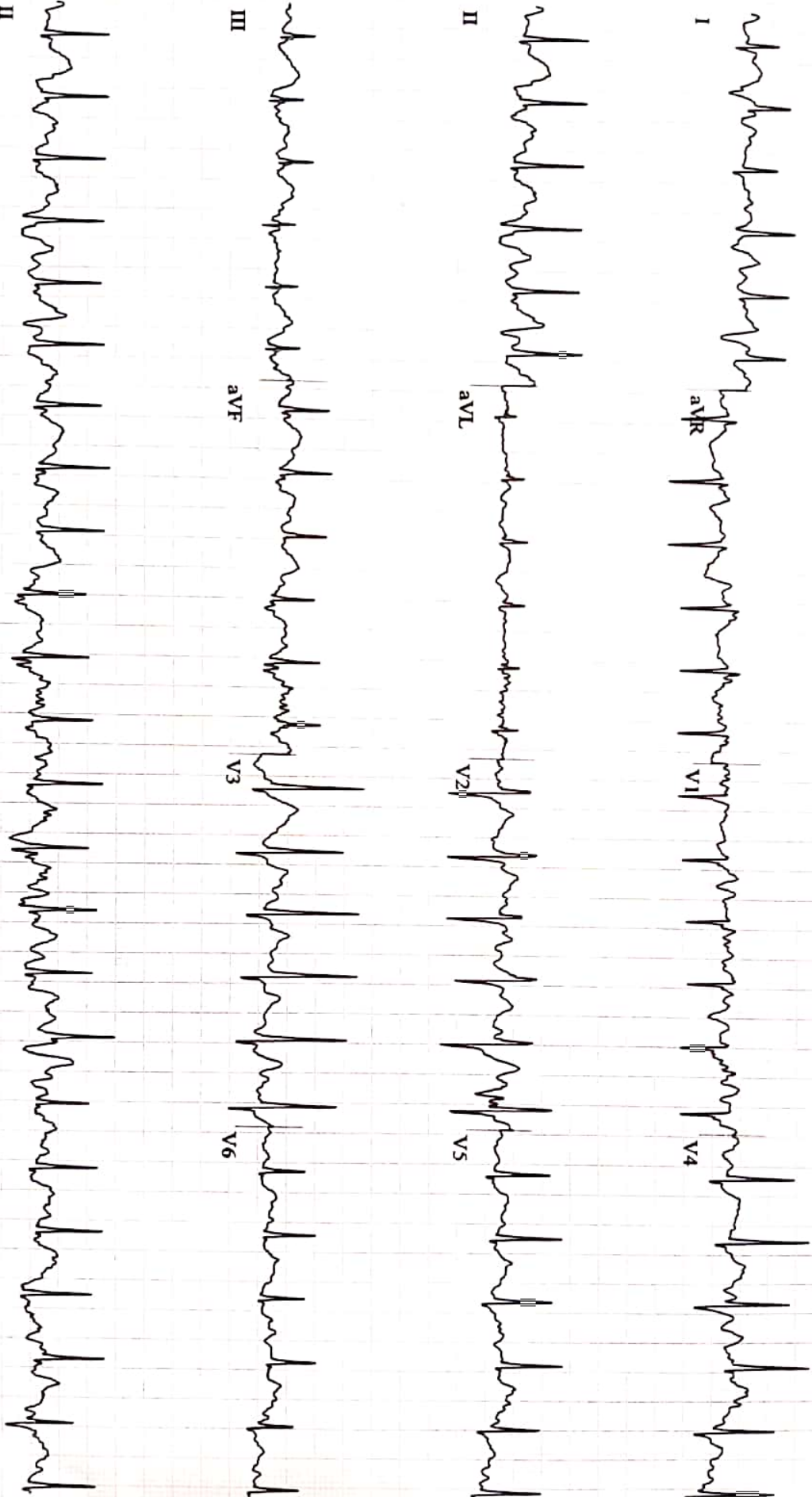

SE V6.73 (2)

50Hz 0.01Hz FRF+ HEART V5.4 HR(V3,V5)

Unconfirmed

Attending MD: DR SHEKHAR BISE

Page 1

JOSHI, NIKHIL NARHARI
Patient ID 08
11.09.2021
4:35:16pm



EXERCISE TEST / ECG Strips

111 bpm
130/90 mmHg

RECOVERY

2:22

BRUCE
0.0 mph
0.0 %

SUNRISE HOSPITAL

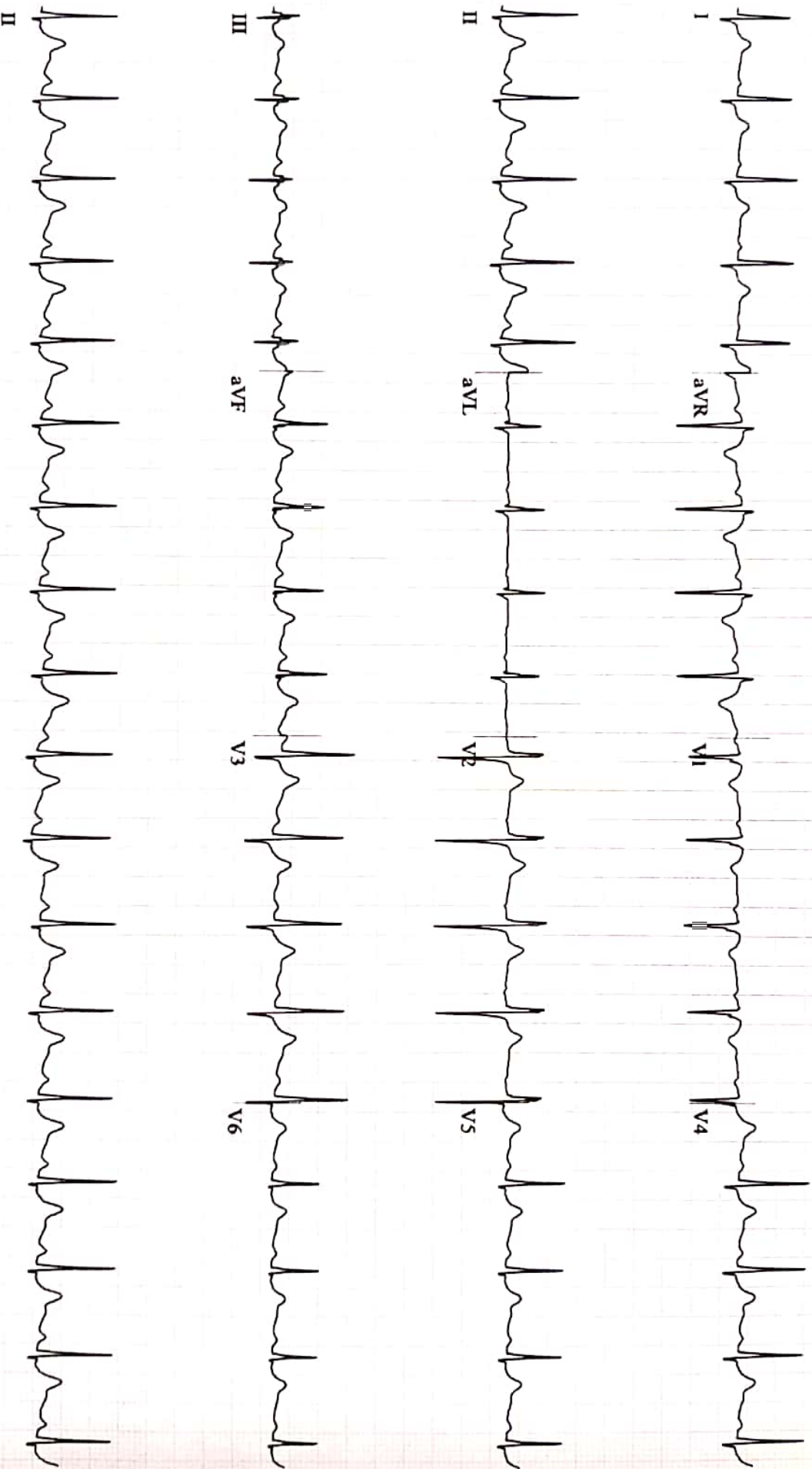

V6.73 (2)
50Hz 0.01Hz FRF+ HEART V5.4 HR(V3,V5)
Unconfirmed

Attending MD: DR SHEKHAR BHISE

Patient ID 08
11.09.2021

4:24:08pm

BASELINE EXERCISE 0:01
98 bpm

MAX. ST EXERCISE 3:30
125 bpm

PEAK EXERCISE 7:17
169 bpm
TEST END RECOVERY 2:22
111 bpm
130/90 mmHg

BASELINE EXERCISE 0:01
98 bpm

MAX. ST EXERCISE 3:30
125 bpm

PEAK EXERCISE 7:17
169 bpm
TEST END RECOVERY 2:22
111 bpm
130/90 mmHg

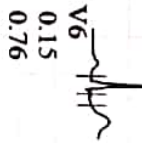
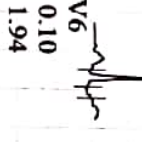
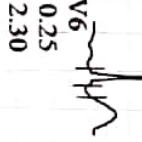
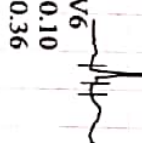
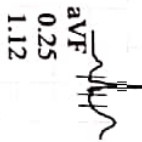
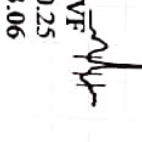
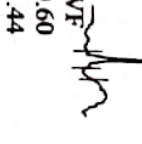
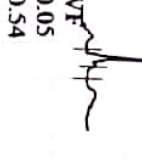
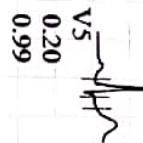
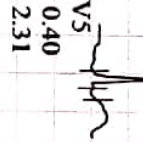
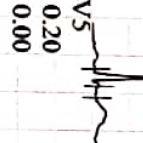
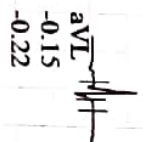
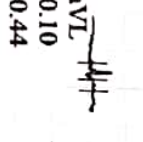
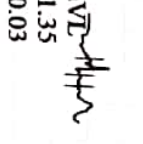
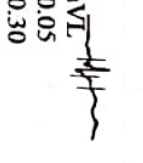
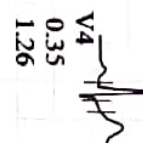
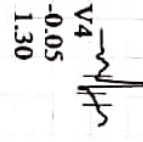
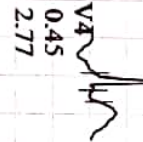
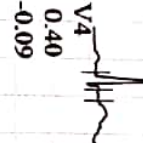
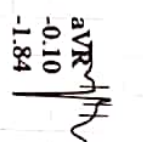
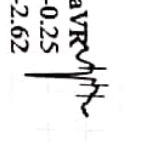
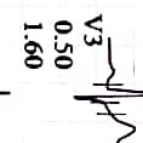
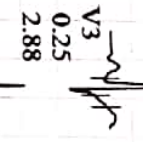
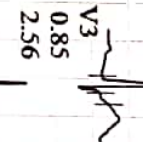
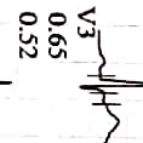
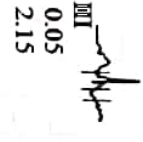
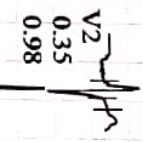
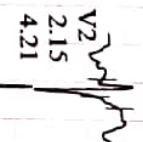
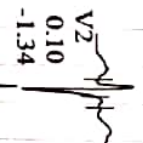
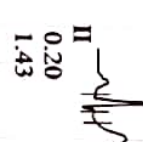
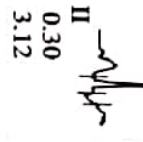
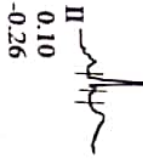
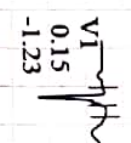
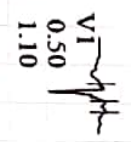
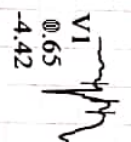
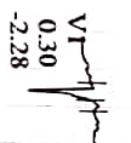
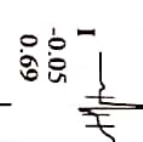
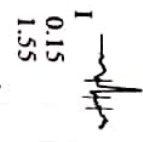
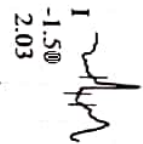
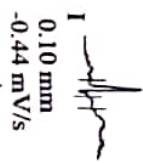

V6,73 (2)
0.01Hz FRF+ HEART V5.4

Unconfirmed

Attending MD: DR SHEKHAR BHISE

JOSHI, NIKHIL NARHARI

Patient ID 08

11.09.2021

4:24:08pm

Male 175 cm 60 kg

28yrs Indian

Meds:

Test Reason: **MEDIWHEEL LIOFE INSURANCE**

Medical History: **PANCRATITIS SINCE 2 MONTHS**

Ref. MD: Ordering MD: **DR. AM KHAN** Test Type: **Treadmill Stress Test**
 Comment:

BRUCE: Total Exercise Time 07:16
 Max HR: 169 bpm 88% of max predicted 192 bpm HR at rest: 85
 Max BP: 140/90 mmHg Max RPP: 19460 mmHg*bpm
 Maximum Workload: 10.40 METS
 Max. ST: -1.50 mm, 0.00 mV/s in I; EXERCISE STAGE 2 03:30
 Arrhythmia: A:51, VBI6:2, PVC:18, PSVC:7, CPLT:1
 ST/HR index: 0.05 μ V/bpm
 HR reserve used: 78 %
 HR recovery: 31 bpm
 Freq. VE recovery: 0 VE/min
 ST/HR hysteresis: 0.120 mV (V2)
 QRS duration: BASELINE: 82 ms, PEAK EX: 78 ms, REC: 82 ms
Reasons for Termination: Target heart rate achieved
Summary: Resting ECG: normal. Functional Capacity: normal. HR Response to Exercise: appropriate. BP Response to Exercise: normal resting BP - appropriate response. Chest Pain: none. Arrhythmias: none. ST Changes: none. Overall impression: Normal stress test.
Conclusion: THE STRESS TEST IS NEGATIVE FOR EXERCISE INDUCED ISCHEMIA
Prognosis:
 Duke Treadmill Score: 1
 Risk Category: moderate
 5 Year Survival: 93.5%
 Average Annual Mortality: 1.3%
 Location Number: * 0 *

Phase Name	Stage Name	Time in Stage	Speed (mph)	Grade (%)	Workload (METs)	HR (bpm)	BP (mmHg)	RPP (mmHg*bpm)	VE (/min)	ST Level (1 mm)	Comment
PRETEST	SUPINE	00:21	0.00	0.00	1.0	85			0	0.05	
	STANDING	00:11	0.00	0.00	1.0	85			0	0.10	
	HYPERV.	00:13	0.00	0.00	1.0	94			0	0.30	
	WARM-UP	00:47	1.00	0.00	1.5	97			0	0.20	
EXERCISE	STAGE 1	03:00	1.70	10.00	4.6	114	130/80	14820	0	3.0	
	STAGE 2	03:00	2.50	12.00	7.0	142	140/90	19880	5	0.15	
	STAGE 3	01:17	3.40	14.00	10.1	169	130/90	13780	2	-0.10	
RECOVERY		02:28	0.00	0.00	1.0	106			0		

DR. SHEKHAR R BHISE
 MBBS MD(Med) DM(Cardiology)
 Reg no : 2012030590