

11-006 (Rev: 11-010) 2011-01-15 21:25

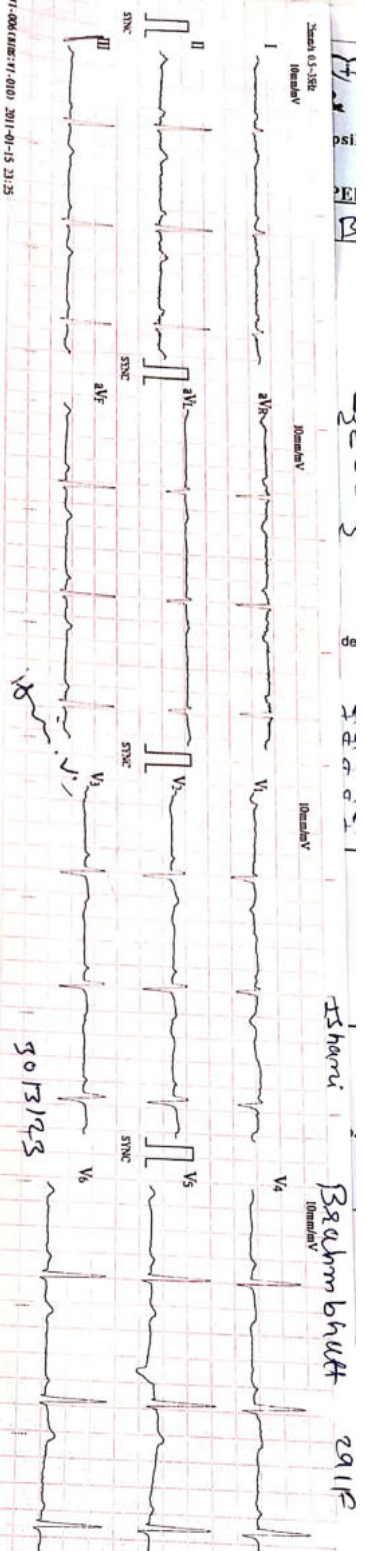

HR : 62 bpm
 R-R : 955 ms
 P-R : 152 ms
 QRS : 95 ms
 QT/QTc : 385/391 ms
 P/QRS/T : 56/81/72 °
 RV5/SVI : 1.250/0.450 mV
 RV5-SVI : 1.700 mV

Age : _____ Sex : _____

— Sinus Rhythm
 T Axis (V1-V6)
 D: K. S. P. Vaidya (T)
 MD, PGDCC
 Associate Consultant-Cardiology
 Reg. No. G-505310

Unconfirmed report Verified by: _____



Heart & General Clinic

Icure Heart & Diet Clinic, 402, Epsilon tower, opp Pasha bhai park, Race course, Vadodara

:: PERSONAL HEALTH REPORT ::

Ishemibem Brahmabhatt

*DATE 30/3/23

SR. NO.
SEX. Female
AGE 30 year
HEIGHT 185 CM
WEIGHT 78 K.G

HISTORY

Present History : NO
Past Hlness History : NO Diabetes/Hypertension/Tuberculosis/Asthma/Epilepsy
Past Occupational History : NO
Family History : NO
Personal History : NO
Addiction : NO Tobacco/Gutkha/Smoking/Alcohol

GENERAL EXAMINATION

T.P.R. : 68/min B.P. : 120/80 mm^{hg} mm Hg :

Pallor/Icterus/Cyanosis/Varicosity/Lymph Nodes/Thyroid/Oedema/NVE/Other :

SYSTEMIC EXAMINATION

R.S. : NAD
C.V.S : NAD
C.N.S : NAD
A.S. : NAD
Musculo-skelet System : NAD



E.N.T. Ex.	Dental Ex.	Skin Ex.	Psychic Ex.	ACUITY OF VISION		RT EYE	LT EYE
				Without Glass	DISTANT	6/ 6	6/ 6
NAD	NAD	NAD	NAD	Without Glass	Near	6/ 6	6/ 6
				With Glass	DISTANT	6/	6/
				With Glass	Near	6/	6/
				COLOUR BLINDNESS NAD			

REMARK

ADVICE

The Worker is FIT/UNFIT for the assigned job.

Dr. Krish P. Vaidya
MD, PGCC
Associate Consultant-Cardiology
Reg. No. G-50510
DR. KRISH VAIDYA

MD G-50510, CIH

भारत सरकार
Government of India

आधार

ब्रह्मभट्ट ईशानीबेन विशालकुमार
Brahmbhatt Ishaniben Vishalkumar
जन्म तारीख / DOB : 09/04/1993
स्त्री / Female

Issue Date: 09/10/2013

8210 7431 9081

मेरा आधार, मेरी पहचान

Handwritten signature or mark.



BARODA DIAGNOSTIC LABORATORY



* 2 8 6 0 3 *

Patient's name : Ishaniben Brahmhatt
Age/Sex : 29 Years/Female
Referred by : C/o. I Cure Heart & Diet Clinic
Sample From : LAB
UHID :

Reg. ID : icure-968-19
Accession : 28603
Reg. Date : 30/03/2023
Collection Time : 30/03/2023 14:17

COMPLETE BLOOD COUNT

Sample Type: EDTA

Test Name	Result	Units	Biological Reference Interval
<u>Blood Counts</u>			
Haemoglobin :	14.1	Gms%	12.5 - 16.0
Total R.B.C. :	4.31	mill/c.mm	4.2 - 5.4
Total W. B. C. :	6800	/cu mm	4000 - 10500
Platelet Count :	298000	/cu.mm	1,50,000 - 4,50,000
<u>Differential Count</u>			
Neutrophils :	60	%	40 - 70
Lymphocytes :	35	%	20 - 40
Eosinophils :	03	%	1 - 4
Monocytes :	02	%	2 - 6
Basophils :	00	%	0 - 01
<u>Blood Indices</u>			
P. C. V. :	<u>36.9</u>	%	37 - 47
M. C. V. :	85.6	fl	78 - 100
M.C.H. :	<u>32.7</u>	pg	27 - 31
M. C. H. C. :	<u>38.2</u>	%	32 - 36
R.D.W. :	12.8	%	11.5 - 14.0

E.S.R. (Westergren Method)

After one hour : 06 mm 3 - 12



Dr Harsh Pandya
(MD)
Consultant Pathologist
Reg. No.: G-32582

Dr. Priya Kriplani
(MD)
Consultant Pathologist
Reg. No.: G-46004

302, Trivia Complex, Natubhai Circle, Race Course, Vadodara. ☎: +91 88660 09950 / 74050 09950 ✉: bdi95950@gmail.com

Laboratory results serve as an aid to diagnosis & should be interpreted in relation to clinical findings. Please refer back to laboratory in case of any discrepancy.



Scanned with OKEN Scanner



BARODA DIAGNOSTIC LABORATORY



* 2 8 6 0 3 *

Patient's name : Ishaniben Brahmhatt
Age/Sex : 29 Years/Female
Referred by : C/o. I Cure Heart & Diet Clinic
Sample From : LAB
UHID :

Reg. ID : icure-968-19
Accession : 28603
Reg. Date : 30/03/2023
Collection Time : 30/03/2023 14:17

THYROID FUNCTION

Sample Type: Serum

Test Name	Result	Units	Biological Reference Interval
TOTAL T3 :	1.52	ng/ml	0.84 - 2.0
TOTAL T4 :	8.95	ug/dl	5.1 - 14.0
TSH :	2.50	mIU/L	0.25 - 5.0

Method : CLIA

Dr. Priya Kriplani

LAB
LAB USE ONLY (Entered by :OP1 Enter Date/Time:30/03/2023 2:51:00 PM) (Verify by :OP1 Verify Date/Time:30/03/2023 2:51:00 PM)



Dr Harsh Pandya
(MD)
Consultant Pathologist
Reg. No.: G-32582

Dr. Priya Kriplani
(MD)
Consultant Pathologist
Reg. No.: G-46004

302, Trivia Complex, Natubhai Circle, Race Course, Vadodara. ☎: +91 88660 09950 / 74050 09950 ✉: bd195950@gmail.com

Laboratory results serve as an aid to diagnosis & should be interpreted in relation to clinical findings. Please refer back to laboratory in case of any discrepancy.



Scanned with OKEN Scanner



BARODA DIAGNOSTIC LABORATORY



• 2 8 6 0 3 •

Patient's name	Ishaniben Brahmibhatt	Reg. ID	icure-968-19
Age/Sex	29 Years/Female	Accession	28603
Referred by	C/o I Cure Heart & Diet Clinic	Reg. Date	30/03/2023
Sample From	LAB	Collection Time	30/03/2023 14:17
UHID			

RENAL FUNCTION TEST

Test Name	Result	Units	Biological Reference Interval
Urea :	28	mg/dl	10 - 50
Bun (Calculated) :	13.1	mg/dl	0 - 18
Creatinine :	0.91	mg/dl	0.4 - 1.5
Uricacid :	5.0	mg/dl	3.4 - 7.0
BUN CREAT RATIO :			10:1 - 20:1

Done on Fully automated biochemistry analyser - COBAS C 111

Dr. Priya Kriplani

LAB
LAB USE ONLY (Entered by: OP1 Enter Date/Time: 30/03/2023 2:51:00 PM) (Verify by: OP1 Verify Date/Time: 30/03/2023 2:51:00 PM)



24
7
hours

Dr. Harsh Pandya
(MD)
Consultant Pathologist
Reg. No.: G-32582

Dr. Priya Kriplani
(MD)
Consultant Pathologist
Reg. No.: G-46004

302, Trivia Complex, Natubhai Circle, Race Course, Vadodra. ☎: +91 98660 09950 / 74050 09950 ✉: bd165650@gmail.com

Laboratory results serve as an aid to diagnosis & should be interpreted in relation to clinical findings. Please refer back to laboratory in case of any discrepancy.



Scanned with OKEN Scanner



BARODA DIAGNOSTIC LABORATORY



Patient's name : Ishaniben Brahmbhatt
Age/Sex : 29 Years/Female
Referred by : C/o. I Cure Heart & Diet Clinic
Sample From : LAB
UHID :

Reg. ID : icure-968-19
Accession : 28603
Reg. Date : 30/03/2023
Collection Time : 30/03/2023 14:17

LIVER FUNCTION TEST

Sample Type: Serum

Test Name	Result	Units	Biological Reference Interval
S.G.P.T (ALT) :	18	U/L	0 - 40
S.G.O.T (AST) :	15	U/L	0 - 37
ALK.PHOSPHATASE :	50	U/L	35 - 105
G.G.T :	18.1	U/L	8 - 78
<u>Bilirubin</u>			
Total :	0.50	mg/dl	0.2 - 1.0
Direct :	0.25	mg/dl	0 - 0.6
Indirect :	0.25	mg/dl	0 - 0.5
<u>Serum Proteins</u>			
Total Protein :	6.99	gms/dl	6.4 - 8.3
Albumin :	3.90	gms/dl	3.8 - 4.4
Globulins :	3.09	gms/dl	2.3 - 3.5
A/G Ratio :	1.26		0.9 - 2.9

Done on Fully automated biochemistry analyser - COBAS C 111

Dr. Priya Kriplani

LAB
LAB USE ONLY (Entered by :OP1 Enter Date/Time:30/03/2023 2:52:00 PM) (Verify by :OP1 Verify Date/Time:30/03/2023 2:52:00 PM)



Dr Harsh Pandya
(MD)
Consultant Pathologist
Reg. No.: G-32582

Dr. Priya Kriplani
(MD)
Consultant Pathologist
Reg. No.: G-46004

302, Trivia Complex, Natubhai Circle, Race Course, Vadodara. ☎: +91 88660 09950 / 74050 09950 ✉: bdl95950@gmail.com

Laboratory results serve as an aid to diagnosis & should be interpreted in relation to clinical findings. Please refer back to laboratory in case of any discrepancy.



Scanned with OKEN Scanner



BARODA DIAGNOSTIC LABORATORY



* 2 8 6 0 3 *

Patient's name : Ishaniben Brahmhatt
Age/Sex : 29 Years/Female
Referred by : C/o. I Cure Heart & Diet Clinic
Sample From : LAB
UHID :

Reg. ID : icure-968-19
Accession : 28603
Reg. Date : 30/03/2023
Collection Time : 30/03/2023 14:17

LIPID PROFILE

Sample Type: Serum

Test Name	Result	Units	Biological Reference Interval
Cholesterol :	141	mg/dl	0 - 200
Triglyceride :	116	mg/dL	0 - 150
HDL - Cholesterol :	46	mg/dL	35 - 65
LDL - Cholesterol :	71.8	mg/dL	0 - 130
VLDL - Cholesterol :	23.2	mg/dL	0 - 30
Total Cholesterol/HDL Ratio :	3.07		1 - 6
LDL / HDL Cholesterol Ratio :	1.56		0 - 3.5

Done on Fully automated biochemistry analyser - COBAS C 111

Dr. Priya Kriplani

LAB
LAB USE ONLY (Entered by: OP1 Enter Date/Time: 30/03/2023 2:52:00 PM) (Verify by: OP1 Verify Date/Time: 30/03/2023 2:52:00 PM)



Dr. Harsh Pandya
(MD)
Consultant Pathologist
Reg. No.: G-32582

Dr. Priya Kriplani
(MD)
Consultant Pathologist
Reg. No.: G-46004

302, Trivia Complex, Natubhai Circle, Race Course, Vadodara. ☎: +91 88660 99950 / 74050 09950 ✉: bdl95950@gmail.com

Laboratory results serve as an aid to diagnosis & should be interpreted in relation to clinical findings. Please refer back to laboratory in case of any discrepancy.



Scanned with OKEN Scanner



BARODA DIAGNOSTIC LABORATORY



* 2 8 6 0 3 *

Patient's name : Ishaniben Brahmhatt
Age/Sex : 29 Years/Female
Referred by : C/o. I Cure Heart & Diet Clinic
Sample From : LAB
UHID :
Reg. ID : icure-968-19
Accession : 28603
Reg. Date : 30/03/2023
Collection Time : 30/03/2023 14:17

HbA1C REPORT

Sample Type: EDTA

Test Name	Result	Units	Biological Reference Interval
HbA1C :	5.01	%	Excellent control: 4.2-6.2 Good Control : 6.3-7.2 Fair Control : 7.3-8.2 Poor Control : >8.3
Mean Blood Glucose levels : of last 03months	97.08	mg/dl	

NOTE

*As per the new 2009 update of American Diabetes Association regarding HbA1C & Mean Blood Glucose relationship.

This test is used to monitor diabetic patients compliance with the therapeutic regimen and long term blood glucose control. It's level is proportional to both the average blood glucose concentration and the life span of the red blood cells (RBC) in circulation. HbA1c values are free of day to day glucose fluctuations and are unaffected by exercise or recent food intake.

Dr. Priya Kriplani

LAB
LAB USE ONLY (Entered by :OP1 Enter Date/Time:30/03/2023 2:52:00 PM) (Verify by :OP1 Verify Date/Time:30/03/2023 2:52:00 PM)

BARODA DIAGNOSTIC LABORATORY



Dr Harsh Pandya
(MD)
Consultant Pathologist
Reg. No.: G-32582

Dr. Priya Kriplani
(MD)
Consultant Pathologist
Reg. No.: G-46004

302, Trivia Complex, Natubhai Circle, Race Course, Vadodara. ☎: +91 88660 09950 / 74050 09950 ✉: bdl95950@gmail.com

Laboratory results serve as an aid to diagnosis & should be interpreted in relation to clinical findings. Please refer back to laboratory in case of any discrepancy.



Scanned with OKEN Scanner

Heart & General Clinic

iCure Heart& Diet Clinic, 402, Epsil on tower, opp Pasha bhai park, Race course, Vadodara

Name : ISHANIBEN BRAHMBHATT
Ref By : ICURE HEART & DIET CLINIC

Age/Sex : 29 Yrs./F
Date : 30/03/2023
Report ID. : 5

HAEMOGRAM PROFILE

<u>TEST</u>	<u>RESULT</u>
Blood Group	: 'O'
Rh Factor (Anti D.)	: 'POSITIVE'

BIOCHEMISTRY

FASTING (FBS)

Blood Glucose : 96.0 mg/dL 70.00 - 110.00 mg/dL

POST-PRANDIAL

Blood Glucose : 137.0 mg/dL 80 - 140 mg/dL

Done By Fully Auto Analyzer MIURA, A-1004

END OF REPORT



Heart & General Clinic

iCure Heart& Diet Clinic, 402, Epsil on tower, opp Pasha bhai park, Race course, Vadodara

Name : ISHANIBEN BRAHMBHATT
Ref By : ICURE HEART & DIET CLINIC

Age/Sex : 29 Yrs./F
Date : 30/03/2023
Report ID. : 5

EXAMINATION OF URINE

<u>TEST</u>	<u>RESULT</u>	<u>UNIT</u>
Sample	: FASTING	
<u>PHYSICAL EXAMINATION</u>		
Quantity	: 20	mL
Colour	: YELLOW	
Transperancy	: CLEAR	
Specific Gravity	: 1.030	
Reaction	: ACIDIC	
Deposits	: ABSENT	
<u>CHEMICAL EXAMINATION</u>		
Albumin	: NIL	
Sugar	: NIL	
Acetone	: ABSENT	
Bile Salts	: ABSENT	
Bile Pigments	: ABSENT	
Urobilinogen	: NORMAL : ~ < 1.0 mg/dL	
Occult Blood	: ABSENT	
Nitrate	: ABSENT	
<u>MICROSCOPIC EXAMINATION</u>		
Pus Cells	: 0-1 / hpf	
RBC	: NIL	
Epithelial Cells	: NIL	
Crystals	: NIL	
Amorphous Phosphate	: NIL	
Cast	: NIL	



END OF REPORT



 **iCure™**
Heart & General Clinic

iCure Heart& Diet Clinic, 402, Epsil on tower, opp Pasha bhai park, Race course, Vadodara



Sunny K. Machhi
+91 87585 30074
+91 83205 61551
sunnydigitalxray@yahoo.com

NAME	ISHANIBEN BRAHAMBHATT	AGE/SEX	27/FEMALE
REF BY	ICURE HEART & DIET CLINIC	DATE	30-03-2023

X-RAY CHEST PA VIEW

BOTH LUNG FIELDS ARE NORMAL.

BOTH COSTOPHRENIC RECESS ARE CLEAR.

CARDIAC CONFIGURATION IS NORMAL.

MEDIASTINUM AND BONY THORACIC CAGE REVEAL NO ABNORMALITY.

IMPRESSION : NORMAL LUNGS HEART AND MEDIASTINUM

DR.HIMANI VIRAPARA
Regn. No: G.28771
M.D. [Radiodiagnosis]
(CONSULTANT RADIOLOGIST)



 **iCure™**
Heart & General Clinic

2D Echocardiography & Color Doppler Report

iCure Hear care, 402, Epsilon tower, opp Pasha bhai park, Race course, Vadodara

Patient Name: Mrs Ishani Brahambhatt

Dates: 30 / 03 / 2023

Age Gender: female - 29 Years

M. Mode Study:

LA	35	IVS	12	PWD	11
AO	24	LVDs	28	LVDd	45

Doppler Study:

Mitral Valve	E: 0.85 A: 0.62
Aortic Valve	Normal
Tricuspid Valve	Normal
Pulmonary Valve	Normal

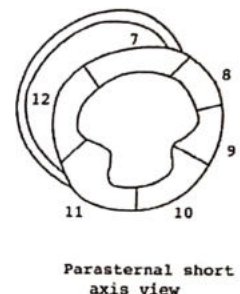
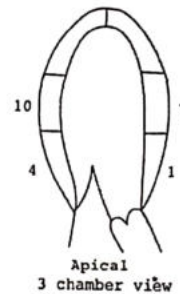
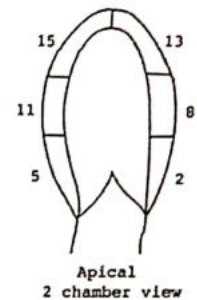
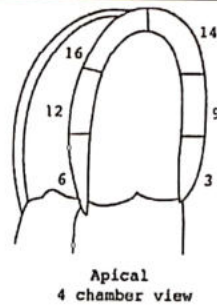

Conclusion:

- **Normal LV Systolic function**
- **LVEF: 56 % ,No RWMA**
- **Cardiac Chambers: Normal**
- **Diastolic function: Normal**
- **TR: No PAH: No RVSP: 18mmhg**
- **No Ms , No MR**
- **No AR , No AS**
- **ASD/VSD/PDA/Co-A : No**
- **No Clots or vegetations found**
- **IVC: 09mm size with Normally collapsive**



Dr. Krish P. Vaidya
MD, PGDCC
Associate Consultant-Cardiology
Reg.No.G-50510

Note:

Normal 2D echo report does not rule out cardiac diseases
this report shall not be used for Medico legal purposes,
Clinical Correlation advisable.

Dr. Krish P Vaidya
Consultant Cardiologist, Diabetologist
& General Physician

 icure™
Heart & General Clinic

NAME : Mrs Ishani Brahambhatt	AGE : 30 Y/F	DATE : 30/03/2023
-------------------------------	--------------	-------------------

ULTRASONOGRAPHY OF WHOLE ABDOMEN
(Screening Only)

Liver is normal in size and echotexture and shows normal parenchymal reflectivity. No focal lesion is seen. Hepatic veins appear normal. There is no evidence of any dilated intra hepatic billiary radicals.

Portal Vein appears normal in diameter.

Common Bile Duct is of normal diameter.

Gallbladder is physiologically distended with normal wall thickness. There is no evidence of gallstones. No evidence of peri-cholecystic fluid or probe tenderness.

Pancreas is normal in size and shows homogenous reflectivity. There is no evidence of any calcification or ductal dilatation.

Spleen is normal size and shows a homogenous echotexture. There is no evidence of any focal lesion.

Both Kidneys are normal in position and size. They show normal cortical reflectivity and cortico-medullary distinction. Right kidney measures 94 x36mm. Left kidney measures 89x40mm. There is no evidence of renal calculi, hydronephrosis or mass seen.

Bladder is well distended and shows normal wall thickness. No evidence of intra-luminal mass or calculi.

Uterus appears normal in size. Uterine myometrial echotexture is homogeneous. No focal lesion is seen. **CET** measures 5mm.

Both Ovaries appears normal in size & reflectivity. No evidence of any adnexal mass.

There is no evidence of ascites.

No evidence of any gross bowel mass seen.

No evidence of any aorto-caval or mesenteric root lymphadenopathy.

No mass or collection in right iliac fossa.

CONCLUSION: No sonographic abnormality is seen.



Mehul Prajapati

DR. MEHUL PRAJAPATI
CONSULTANT RADIOLOGIST