



JCI (USA)

NABH

www.cims.org

CIMS Hospital

FOR PATHOLOGY REPORTS ONLY

Patient ID 312257
Patient Name Miss NAWAL MANSURI
Gender/Age Female/29
Ref Doctor

Dt: 11/06/2022

Rx	Drug Name	Generic Name	Morning	Afternoon	Evening	Night	Duration
Tab.	NOVASTAT 10MG TAB	ROSUVASTATIN	0	0	0	1	3 Month(s)
Tab.	THYRONORM	THYROXIN (100 mg)	1	0	0	0	3 Month(s)

Dr. HARDIK R SHAH

Dr. Manisha Shah
MD (Path & Bact)
Consultant Pathologist
Reg. No. : G-15496

Dr. Jitendra Nayak
MD (Path)
Consultant Pathologist
Reg. No. : G-14786

HEALTH CHECKUP REPORT

Patient Name: MISS NAWAL MANSURI
Age/Gender: 29/F
Reg. No: 370782
Package: MEDIWHEEL

DATE: 11/06/2022

COMPLAINTS (IF ANY):

- Asymptomatic

HISTORY OF HEALTH STATUS: No

PRESENT MEDICATIONS:

- Tab THYRONORM (100 MCG) (1-0-0)

HYPERSENSITIVITY TO ANY DRUG: No

PERSONAL HISTORY:

- | | | | | | |
|---------------|---|----------|-----------------------------|---|---------|
| - Bowel | : | Regular | Diet | : | Non Veg |
| - Micturition | : | Normal | Habits | : | No |
| - Sleep | : | Adequate | Physical Activity/Exercise: | : | No |
| - Appetite | : | Adequate | | | |

HISTORY OF ILLNESS (WITH PAST MEDICATIONS):

- LMP : 25-05-2022

FAMILY HISTORY:

- Mother : Thyroid

VITAL SIGNS:

- | | | | |
|------------|----------|---------|------------|
| - Height : | 158 cms | Pulse : | 65/min. |
| - Weight : | 56.5 Kgs | B.P.: | 122/76mmHg |

Dr. Manisha Shah
MD (Path & Bact)
Consultant Pathologist
Reg. No. : G-15496
CIMS HOSP/2021/

Dr. Jitendra Nayak
MD (Path)
Consultant Pathologist
Reg. No. : G-14786

At CIMS We Care

FOR PATHOLOGY REPORTS ONLY

PHYSICIAN CONSULTATION:

1) Recommendations

- Healthy life style

(Dr. Hardik Shah)

OPHTHALMO CONSULTATION:

RE

LE

Best corrected visual acuity

6/6

6/6

DENTAL CONSULTATION:

Adv:

- Cleaning

(Dr. Parvin Chandarana)

GYNEC CONSULTATION:

M/H: PMP-

LMP: 25-05-2022

O/H: - AML -

G P L A - Unmarried

H/O: TL

P/H : Any other surgeries -

O/E: P/A - Soft

P/S -

P/V -

Adv: USG Pelvis/TVS

Mammography

Pap Smear.

} Follow up with reports

(Dr. Devang Patel)

Please take regular medicine as prescribed by the Doctor. (If given)

Dr. Manisha Shah
MD (Path & Bact)
Consultant Pathologist
Reg. No. : G-15496

Dr. Jitendra Nayak
MD (Path)
Consultant Pathologist
Reg. No. : G-14786

At CIMS... We Care

Reg. No : CIMS/A/2022/370782	VisitNo : HC/110622/20 [HCV]
Patient Name : Miss NAWAL MANSURI	Age(Y-M-D)/Sex : 29 Y 4 M 8 D. / Female
Referring Doctor : Dr. CIMS DOCTOR	Doctor :
Ward/Room :	Bed :

ORD/110622/527 Lab No : 202292567 LSN : 892323 (Whole Blood) Sample Quality : Normal
 Collection Time : 11/06/2022 10:10:46 Arrival : 11/06/2022 10:43:46 Validation Time : 11/06/2022 1:52:08PM

FOR PATHOLOGY REPORTS ONLY

	Result	Unit	Reference Range
CBC With ESR			
TOTAL COUNT			
Hemoglobin <i>(SLS Hemoglobin Detection method)</i>	12.7	g/dl	12.5 - 16.0 g/dl
Total RBC Count <i>(Hydro Dynamic Focusing Method)</i>	4.41	mill/Cmm	4.2 - 5.4 mill/Cmm
HCT <i>(Hydro Dynamic Focusing Method)</i>	39.3	%	37 - 47 %
Total WBC Count <i>(Flow Cytometry)</i>	9090	/Cmm	4000 - 10500 /Cmm
Platelet Count <i>(Hydro Dynamic Focusing Method)</i>	314000	/Cmm	150000 - 450000 /Cmm
DIFFERENTIAL COUNT (by Flow Cytometry)			
Polymorphs	64	%	40 - 70 %
Lymphocytes	30	%	22 - 45 %
Eosinophils	02	%	01 - 04 %
Monocytes	04	%	01 - 06 %
Basophils	00	%	00 - 01 %
Immature Granulocytes	00	%	0 - 2 %
Smear Study	RBCs are Normochromic & Normocytic. Platelets are adequate in number. Malarial Parasites are not seen. No Premature cells are seen.		
BLOOD INDICES (by Calculated Method)			
M.C.V	89.1	fl	78 - 100 fl
M.C.H	28.8	pg	27 - 31 pg
M.C.H.C.	32.3	gm/dl	32 - 36 gm/dl
RDW-CV	12.9	%	11.5 - 14.0 %

ESR (Red Cell Aggregation)



Dr. Shreya Patel
MD(Path)
Consultant Pathologist

Dr. Manisha Shah
MD (Path & Bact)
Consultant Pathologist
Reg. No. : G-15496

Dr. Jitendra Nayak
MD (Path)
Consultant Pathologist
Reg. No. : G-14786

Reg. No	: CIMS/A/2022/370782	VisitNo	: HC/110622/20 [HCV]
Patient Name	: Miss NAWAL MANSURI	Age(Y-M-D)/Sex	: 29 Y 4 M 8 D. / Female
Referring Doctor	: Dr. CIMS DOCTOR	Doctor	:
Ward/Room	:	Bed	:

ORD/110622/527 Lab No : 202292567 LSN : 892323 (Whole Blood) Sample Quality : Normal
 Collection Time : 11/06/2022 10:10:46 Arrival : 11/06/2022 10:43:46 Validation Time : 11/06/2022 1:52:08PM

FOR PATHOLOGY REPORTS ONLY

After One Hour	37	mm	0 - 12 mm
Blood Group Rh			
ABO	"O"		
Rh	POSITIVE		
HbA1c (Glycosylated Haemoglobin)			
TEST			
HbA1c (Glyoco Hb)	5.62	%	4.8-5.9% Normal
(Immuno Turbidimetric)			5.9-7.0% Good diabetic control
			7.0-10.0% Fair diabetic control
			>10.0% Poor diabetic control
Mean Plasma Glucose	122.9	mg/dL	80 - 140 mg/dL

*** END OF REPORT ***



Dr. Shreya Patel
MD(Path)
Consultant Pathologist

Dr. Manisha Shah
MD (Path & Bact)
Consultant Pathologist
Reg. No. : G-15496

Dr. Jitendra Nayak
MD (Path)
Consultant Pathologist
Reg. No. : G-14786

Reg. No : CIMS/A/2022/370782 Visit No : HC/110622/20 [HCV]
 Patient Name : Miss NAWAL MANSURI Age(Y-M-D)/Sex : 29 Y 4 M 8 D. / Female
 Referring Doctor : Dr. CIMS DOCTOR Doctor :
 Ward/Room : Bed :

ORD/110622/527 Lab No : 202292569 LSN : 892323 (SERUM) Sample Quality : Normal
 Collection Time : 11/06/2022 10:10:46 Arrival : 11/06/2022 10:43:46 Validation Time : 11/06/2022 12:50:31PM

LIVER FUNCTION TEST

	Result	Unit	Reference Range
SGPT (ALT) <i>(IFCC without pyridoxal phosphate)</i>	9.4	U/L	0 - 33 U/L
SGOT (AST) <i>(IFCC without pyridoxal 5 phosphate)</i>	18.5	U/L	0 - 32 U/L
Alkaline Phosphatase <i>(PNPP, AMP Buffer Method, Colorimetric)</i>	78.1	U/L	35 - 104 U/L
Billirubin			
Total Billirubin <i>(Diazospecial Iazonium Iron with Blank)</i>	0.20	mg/dL	0.0 - 1.0 mg/dL
Direct Billirubin <i>(Diazo, Evelyn Malloy with Blank)</i>	0.09	mg/dL	0.0 - 0.2 mg/dL
Indirect Billirubin <i>(Calculated from Total and Direct Billirubin)</i>	0.11	mg/dL	0.0 - 0.8 mg/dL
Total Protein			
Total Proteins <i>(Biuret Method)</i>	8.45	gm/dl	6.4 - 8.3 gm/dl
Albumin <i>(Bromocresol Green Colorimetric)</i>	4.85	gm/dl	3.97 - 4.95 gm/dl
Globulin	3.6	gm/dl	2.2 - 3.5 gm/dl
A/G Ratio	1.35		0.9 - 2.1



Dr. Shreya Patel
MD(Path)
Consultant Pathologist

Dr. Manisha Shah
MD (Path & Bact)
Consultant Pathologist
Reg. No. : G-15496

Dr. Jitendra Nayak
MD (Path)
Consultant Pathologist
Reg. No. : G-14786

FOR PATHOLOGY REPORTS ONLY

Reg. No	: CIMS/A/2022/370782	Visit No :	HC/110622/20 [HCV]
Patient Name	: Miss NAWAL MANSURI	Age(Y-M-D)/Sex	: 29 Y 4 M 8 D. / Female
Referring Doctor	: Dr. CIMS DOCTOR	Doctor	:
Ward/Room	:	Bed	:

ORD/110622/527 Lab No : 202292569 LSN : 892323 (SERUM) Sample Quality : Normal
 Collection Time : 11/06/2022 10:10:46 Arrival : 11/06/2022 10:43:46 Validation Time : 11/06/2022 12:50:30PM

FOR PATHOLOGY REPORTS ONLY

	<u>Result</u>	<u>Unit</u>	<u>Reference Range</u>
Creatinine <i>(Buffered Jaffe Reaction Kinetic Compensated)</i>	0.64	mg/dL	0.5 - 0.9 mg/dL
Estimated GFR	114.66	mL/min/1.73m ²	72 - 110 mL/min/1.73m ²
Fasting Glucose <i>(Hexokinase)</i>	92.8	mg/dL	70 - 100 mg/dL
Remark: Random Sample			
Thyroid Function Test			
TOTAL T3 (T3) * <i>(Electrochemiluminescence Assay)</i>	0.9	ng/ml	0.846 - 2.02 ng/ml
TOTAL T4 (T4) * <i>(Electrochemiluminescence Assay)</i>	10.44	µgm/dl	5.13 - 14.06 µgm/dl
TSH <i>(Electrochemiluminescence Assay)</i>	1.44	µIU/ml	0.27- 4.20 µIU/ml
Uric Acid <i>(Uricase Colorimetric Enzymatic)</i>	3.56	mg/dL	2.4 - 5.7 mg/dL

*** END OF REPORT ***



Dr. Shreya Patel
MD(Path)
Consultant Pathologist

Dr. Manisha Shah
MD (Path & Bact)
Consultant Pathologist
Reg. No. : G-15496

Dr. Jitendra Nayak
MD (Path)
Consultant Pathologist
Reg. No. : G-14786

Reg. No : CIMS/A/2022/370782 VisitNo : HC/110622/20 [HCV]
 Patient Name : Miss NAWAL MANSURI Age(Y-M-D)/Sex : 29 Y 4 M 8 D. / Female
 Referring Doctor : Dr. CIMS DOCTOR Doctor :
 Ward/Room : Bed :

ORD/110622/527 Lab No : 202292569 LSN : 892323 (SERUM) Sample Quality : Normal
 Collection : 11/06/2022 10:10:46AM Arrival: 11/06/2022 10:45:05 Validation Time: 11/06/2022 11:51:44

Type of Sample	Result	Unit	Reference Range
LIPID PROFILE (WITH DIRECT LDL) Type of Sample : Random			
Cholesterol (Enzymatic/Colorimetric, Cholesterol Oxidase, Esterase, Peroxidase Gen.2)	213.3	mg/dL	Less than 160 mg/dl Excellent Less than 200 mg/dl Desirable 200-239 mg/dl Borderline High 240 mg/dl & over High
Triglyceride (Enzymatic Colorimetric without Glycerol Blank without Serum Blank)	235.1	mg/dL	Less than 150 mg/dl Normal 150 - 199 mg/dl Borderline High 200-499 mg/dl High 500 mg/dl or greater Very High
HDL Cholesterol (Direct Mearuse Homogenous Technique Modified Enzymatic Colorimetric Gen. 3)	64.1	mg/dL	Less than 40 mg/dl Low 60 mg/dl or above Excellent
LDL Cholesterol (DIRECT) (Homogenous Enzymatic colorimetric Assay)	138.7	mg/dL	Less than 80 mg/dl Excellent Less than 100 mg/dl Optimal 100 - 129 mg/dl Near or above optimal 130 - 159 mg/dl Borderline High 160 - 189 mg/dl High 190 mg/dl & above Very High
VLDL Cholesterol (Calculated)	47.02	mg/dL	15 - 30 mg%
Cholesterol/HDL Ratio (Calculated)	3.33		Normal upto 4.5

FOR PATHOLOGY REPORTS ONLY

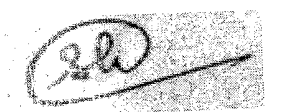
Dr. Shreya Patel
 MD(Path)
 Consultant Pathologist

Dr. Manisha Shah MD (Path & Bact) Consultant Pathologist Reg. No. : G-15496
 Dr. Jitendra Nayak MD (Path) Consultant Pathologist Reg. No. : G-14786
 Print By: sofab shah Print Date/Time: 11/06/2022 3:34:14PM Page 1 of 2



JCI (USA)

NABH

www.cims.org

CIMS Hospital

Reg. No	: CIMS/A/2022/370782	VisitNo :	: HC/110622/20 [HCV]
Patient Name	: Miss NAWAL MANSURI	Age(Y-M-D)/Sex	: 29 Y 4 M 8 D. / Female
Referring Doctor	: Dr. CIMS DOCTOR	Doctor	:
Ward/Room	:	Bed	:

ORD/110622/527 Lab No: 202292569 LSN:892323 (SERUM) Sample Quality: Normal
 Collection: 11/06/2022 10:10:46AM Arrival: 11/06/2022 10:45:05 Validation Time: 11/06/2022 11:51:44

LDL/HDL Ratio : 2.16 Less than 3.5
 (Calculated)

Remarks :
 *** END OF REPORT ***

FOR PATHOLOGY REPORTS ONLY



Dr. Shreya Patel
 MD(Path)
 Consultant Pathologist

Dr. Manisha Shah
 MD (Path & Bact)
 Consultant Pathologist
 Reg. No. : G-15496

Dr. Jitendra Nayak
 MD (Path)
 Consultant Pathologist
 Reg. No. : G-14786

Print By: *Soyab. Shah* Print Date/Time: 11/06/2022 3:34:14PM Page 2 of 2

Reg. No : CIMS/A/2022/370782	VisitNo : HC/110622/20 [HCV]
Patient Name : Miss NAWAL MANSURI	Age(Y-M-D)/Sex : 29 Y 4 M 8 D. / Female
Referring Doctor : Dr. CIMS DOCTOR	Doctor :
Ward/Room :	Bed :

ORD/110622/527 Lab No : 202292663 LSN : 892323 (Urine) Sample Quality : Normal
 Collection Time : 11/06/2022 11:40:16 Arrival : 11/06/2022 11:40:16 Validation Time : 11/06/2022 12:29:54PM

FOR PATHOLOGY REPORTS ONLY

	Result	Unit	Reference Range
Urine R & M			
PHYSICAL EXAMINATION			
Quantity	20 cc		
Colour	Pale Yellow		
Transparency	Slight Turbid		
Reaction (QDS-10 Strip)	6.0		
Sp. Gravity (QDS-10 Strip)	1.015		1.005 - 1.035
CHEMICAL EXAMINATION			
U. Albumin (QDS-10 Strip/Manual)	Nil		
U. Glucose (QDS-10 Strip/Manual)	Nil		
U. Acetone (QDS-10 Strip/Manual)	Absent		
BS/BP (QDS-10 Strip/Manual)	Absent		
MICROSCOPIC EXAMINATION			
Pus Cell	Occasional	/H.P.F.	/H.P.F.
Red Blood Cell	Nil	/H.P.F.	/H.P.F.
Epithelial Cell	6-8	/H.P.F.	/H.P.F.
Cast	Not Seen		
Crystals	Not Seen		
Amorphous	Absent		
Monilia	Absent		

*** END OF REPORT ***



Dr. Manisha Shah
MD (Path & Bact)
Consultant Pathologist
Reg. No. : G-15496

Dr. Jitendra Nayak
MD (Path)
Consultant Pathologist
Reg. No. : G-14786



Name : Miss NAWAL MANSURI
Reg No : CIMS/A/2022/370782
DoB/Sex: 03/02/1993 / Female

ECHO Report

Dt : 11/06/2022

Patient Details

Patient ID 312257
Name Miss NAWAL MANSURI
Age 29 Years
Gender Female
Blood Group
Referral Doctor

ECHO Identification Detail

Doctor Incharge Dr. VIPUL KAPOOR

Clinical Status Of Patient

ECHO Code RP

- Finding Description
1. Normal cardiac chambers dimensions.
 2. Normal LV systolic function, LVEF: 60%.
 3. No RWMA.
 4. Normal LV diastolic function.
 6. All cardiac valves are structurally normal.
 7. Trivial MR, Trivial TR, Trivial PR, No AR.
 8. No PAH.
 9. Normal RV systolic function.
 10. No clot/vegetation/pericardial effusion.
 11. No coarctation of aorta.

Dr. VIPUL KAPOOR

FOR ECHO / TMT REPORTS ONLY

Name : Miss NAWAL MANSURI

Sex : Female

Age : 29

Date : 6-11-2022

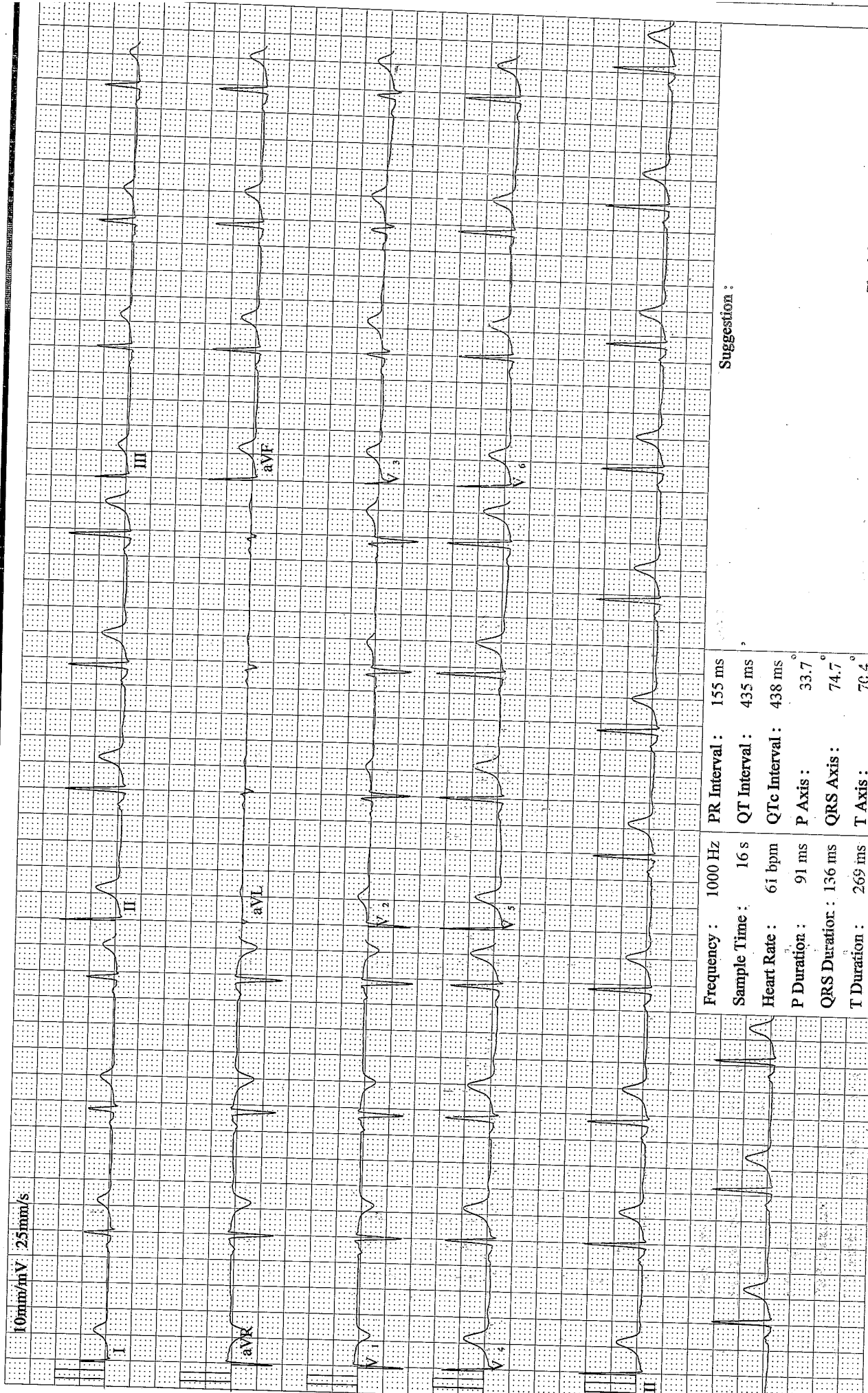

Frequency :	1000 Hz	PR Interval :	155 ms
Sample Time :	16 s	QT Interval :	435 ms
Heart Rate :	61 bpm	QTc Interval :	438 ms
P Duration :	91 ms	P Axis :	33.7°
QRS Duration :	136 ms	QRS Axis :	74.7°
T Duration :	269 ms	T Axis :	70.4°

Suggestion :

Physician Signature:

Patient's Name :NAWAL MANSURI
Reg. No. (IP/OP):HC-370782
Referred By Dr. :CIMS

Age, Sex :29Y/F
Date :11/06/2022

Plain Skiagram of Chest PA standing view:
(Serial No-2149)

Both lung fields appear normal.

No evidence of pleural effusion or pneumothorax is seen on either side.

Mediastinal shadow appears normal.

Heart and aorta appear normal.

Domes of diaphragm appear normal.

Bones under view appears normal.

Kindly correlate clinically

(M)

DR KIRTAN SHAH	DR DEEPA SHAH	DR UMA MEHTA	DR NIMISH SHARMA	DR VRUSHTI GANDHI	DR RAVINA CHAUHAN
M.D. RADIODIAG.	M.D., D.M.R.E	D.M.R.D. F.R.C.R	D.M.R.D. (D.N.B.)	M.D. RADIODIAG.	M.D. RADIODIAG.
CONS. RADIOLOGIST	CONS. RADIOLOGIST	CONS. RADIOLOGIST	CONS. RADIOLOGIST	CONS. RADIOLOGIST	CONS. RADIOLOGIST

Note: This is only a radiological impression and not the final diagnosis. All diagnostic modalities have their own limitations.
Therefore radiological modality report should be interpreted in correlation with clinical and pathological findings.

FOR RADIOLOGY REPORTS ONLY

Patient's Name : NAWAL MANSURI	Age, Sex : 29Y/F
Reg. No. (IP/OP): HC-370782	Date : 11/06/2022
Referred By Dr. : CIMS	

USG OF ABDOMEN & PELVIS

LIVER: Liver is normal in size and echotexture. No evidence of focal SOL or dilatation of IHBR seen. Porta hepatis appear normal.

GALLBLADDER: Gallbladder appeared normal. No calculus or mass lesion seen.

PANCREAS: Visualised Pancreas appeared normal in size and echotexture. No focal lesion, mass or pancreatitis.

SPLEEN: Spleen appears normal in size and echotexture.

PARAAORTIC REGION: Aorta grossly appeared normal. No paraaortic lymphnodes seen.

KIDNEYS: Both kidneys appear normal in size, shape and in position. Cortex and collecting system of both kidneys appeared normal. No evidence of calculus or obstructive uropathy on either side. Right kidney: 95x35mm. Left kidney: 95x42mm.

URINARY BLADDER: Bladder appeared normal. No calculus or mass lesion is seen.

UTERUS: Uterus appears normal in size and measures 61x40x33mm. Uterus shows homogenous endometrial and myometrial echotexture. Endometrial thickness appears normal and measures 6mm. No fibroid or GS seen.

OVARIES: Both ovaries appear normal. No adnexal mass lesion seen on either side. Right ovary: 34x21mm. Left ovary: 32x18mm.

No evidence of free fluid or collection is seen in peritoneal spaces.
Normal small bowel peristalsis noted.

COMMENTS:

- No significant abnormality detected.

DR KIRTAN SHAH DR DEEPA SHAH DR UMA MEHTA DR NIMISH SHARMA DR VRUSHTI GANDHI DR RAVINA CHAUHAN
M.D. RADIOLOG. M.D., D.M.R.E D.M.R.D. F.R.C.R D.M.R.D. (D.N.B.) M.D. RADIOLOG. M.D. RADIOLOG.
CONS. RADIOLOGIST CONS. RADIOLOGIST CONS. RADIOLOGIST CONS. RADIOLOGIST CONS. RADIOLOGIST CONS. RADIOLOGIST
Note: This is only a radiological impression and not the final diagnosis. All diagnostic modalities have their own limitations. Therefore radiological modality report should be interpreted in correlation with clinical and pathological findings.

FOR RADIOLOGY REPORTS ONLY