



# Bangalore Diagnostics & Multi-Speciality Centre

Quality Assurance : EQAP from AIIMS & CMC- Vellore

Quality. Trust. Since 1982.

# 198, 12th Main, 3rd Block, (Above Namma MTR, Next to SBI), Rajajinagar, Bangalore- 560 010.  
Ph. : 080-23505407, 9448079978 e-mail : bangalore.d.s@gmail.com

**Name :** MR. BABU.M

**Reg. No :** C7206

**Age/Sex:** 54 Year(s) / Male

**Date :** 24/06/2022

**Ref. by :** DR. BANK OF BARODA

**Corporate:** NON CORPORATE

Test Name

Result

Reference Range

Page 1 of 4

## HAEMATOLOGY REPORT

BLOOD GROUP(ABO)

"B"

Rh Type (D)

POSITIVE

### **COMPLETE BLOOD COUNT**

Haemoglobin

16.6 gms %

Male : 13.0 - 18.0 gms %

Female: 11.0 - 15.0 gms %

Red Blood Cell Count

5.44 million/cumm

Male : 4.5-6.5 millions/cumm

Female : 3.7-5.5 million/cumr

Packed Cell Volume

47.5 %

Females: 32 - 45 %

Males: 39 - 54%

Total Count

8,100 cells /cumm

4000-11000 cells /cumm

### **Differential Count**

Neutrophils

58.6 %

40 - 75%

Lymphocytes

35.0 %

20 - 45%

Monocytes

4.9 %

01 - 10%

Eosinophils

1.0 %

01 - 06 %

Basophils

0.5 %

00 to 01 %

### **COMPLETE BLOOD COUNT**

Platelet count

1,84,000 cells/cumm

150000-400000 cells/cumm

Mean Corpuscular Volume

87 fL

78 - 98 fL

Mean Corpuscular Haemoglobin

30.5 pg

27 - 32 pg

Mean Corpuscular Haemoglobin Concentration

34.9 g/dl

31 - 36 g/dl

ESR

04 mm/hour

Male: 0 - 10 mm/ hour

Female: 0 - 20 mm/hour

ABSOLUTE EOSINOPHIL COUNT

80 cells/cumm

40 - 440 cells/cumm

## BIOCHEMISTRY REPORT

FASTING BLOOD SUGAR

198 mg/dl

70 to 100 mg/dl

FASTING URINE SUGAR

NIL

NIL

Dr. MAHADEVA. K.C.  
M.D., (Path)  
KMC. No.: 17647



# Bangalore Diagnostics & Multi-Speciality Centre

Quality Assurance : EQAP from AIIMS & CMC- Vellore

Quality. Trust. Since 1982.

# 198, 12th Main, 3rd Block, (Above Namma MTR, Next to SBI), Rajajinagar, Bangalore- 560 010.  
Ph. : 080-23505407, 9448079978 e-mail : bangalore.d.s@gmail.com

**Name :** MR. BABU.M

**Reg. No :** C7206

**Age/Sex:** 54 Year(s) / Male

**Date :** 24/06/2022

**Ref. by :** DR. BANK OF BARODA

**Corporate:** NON CORPORATE

Test Name

Result

Reference Range

Page 2 of 4

## BIOCHEMISTRY REPORT

POST PRANDIAL BLOOD SUGAR 263 mg/dl 80 to 140 mg/dl

POST PRANDIAL URINE SUGAR 2.0% NIL

### **LIPID PROFILE**

TOTAL CHOLESTEROL 192.7 mg/dl up to 200 mg/dl

TRIGLYCERIDES 224.5 mg/dl <150 : Normal

HDL Cholesterol 41.3 mg/dl Male: >40 mg/dl

Female: > 50 mg/dl

LDL Cholesterol 106.5 mg/dl <100 mg/dl

VLDL Cholesterol 44.9 mg/dl <40 mg/dl

CHOLESTEROL/HDL RATIO 4.7:1.0 up to 6.0 %

### **LIVER FUNCTION TESTS**

Total Bilirubin 1.52 mg/dl up to 1.2 mg/dl

Direct Bilirubin 0.20 mg/dl 0 to 0.3 mg/dl

Indirect Bilirubin 1.32 mg/dl up to 1.5 mg/dl

S.G.O.T. (AST) 28.0 U/L 0 - 46 U/L

S.G.P.T. (ALT) 40.8 U/L 0 - 49 U/L

ALKALINE PHOSPHATASE 76.4 U/L  
Men : 80-306  
Women : 64-306  
Children upto 15 Yrs : upto 644  
Children upto 17 yrs : upto 483

Gamma Glutamyl Transpeptidase (GGT) 38.5 IU/L 0 - 55 IU/L

Total Protein 6.7 gms/dl 6.6 - 8.3 gms/dl

Albumin 4.1 gms/dl 3.4 - 5.0 gms/dl

Globulin 2.6 gms/dl 2.3 - 3.5 gms/dl

A/G Ratio 1.5:1.0 1.2 : 1.0

BLOOD UREA NITROGEN (BUN) 8.78 mg/dl 7-18 mg/dl

URIC ACID 4.45 mg/dl  
M: 3.5 -7.2 mg/dl  
F: 2.6 - 6.0 mg/dl

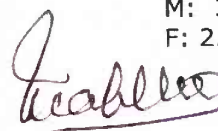
  
Dr. MAHADEVA. K.C.  
M.D., (Path)  
KMC. No.: 17647



**Name :** MR. BABU.M

**Reg. No :** C7206

**Age/Sex:** 54 Year(s) / Male

**Date :** 24/06/2022

**Ref. by :** DR. BANK OF BARODA

**Corporate:** NON CORPORATE

Test Name

Result

Reference Range

Page 3 of 4

## BIOCHEMISTRY REPORT

SERUM CREATININE 0.88 mg/dl  
Females 0.6 – 1.2 mg/dl  
Males 0.7 – 1.4 mg/dl

UREA 18.8 mg/dl 10 to 45 mg/dl

### **Glycosylated Haemoglobin (HbA1c)**

Glycosylated Haemoglobin (HbA1c) 9.1 %  
Normal <6.0 %  
Good control 6.0-7.0 %  
Fair control 7.0-8.0 %  
Unsatisfactory 8.0-10.0 %  
Poor control >10 %

SERUM PHOSPHORUS 3.8 mg/dl 2.1 to 5.6 mg/dl

## URINE EXAMINATION REPORT

### **PHYSICAL EXAMINATION**

COLOUR LIGHT YELLOW  
APPEARANCE CLEAR  
REACTION ACIDIC

### **BIOCHEMICAL EXAMINATION**

PROTEIN NIL  
GLUCOSE NIL  
BILE SALT NIL  
BILE PIGMENT NIL  
SPECIFIC GRAVITY 1.023 1.003 – 1.035

### **MICROSCOPIC EXAMINATION**

PUS CELLS 1-2/HPF  
EP CELLS OCCASIONAL  
MACROPHAGES NIL  
R.B.C.s ABSENT  
CASTS NIL

Dr. MAHADEVA. K.C.  
M.D., (Path)  
KMC. No.: 17647



# Bangalore Diagnostics & Multi-Speciality Centre

Quality Assurance : EQAP from AIIMS & CMC- Vellore

Quality. Trust. Since 1982.

# 198, 12th Main, 3rd Block, (Above Namma MTR, Next to SBI), Rajajinagar, Bangalore- 560 010.

Ph. : 080-23505407, 9448079978 e-mail : bangalore.d.s@gmail.com

**Name :** MR. BABU.M

**Reg. No :** C7206

**Age/Sex:** 54 Year(s) / Male

**Date :** 24/06/2022

**Ref. by :** DR. BANK OF BARODA

**Corporate:** NON CORPORATE

Test Name

Result

Reference Range

Page 4 of 4

## URINE EXAMINATION REPORT

### **MICROSCOPIC EXAMINATION**

CRYSTALS

NIL

----- End of Report -----

**Biochemist**

**Microbiologist**

**Pathologist**

  
Dr. MAHADEVA. K.C.  
M.D., (Path)  
KMC. No.: 17647



# Bangalore Diagnostics & Multi-Speciality Centre

Quality Assurance : EQAP from AIIMS & CMC- Vellore

Quality. Trust. Since 1982.

# 198, 12th Main, 3rd Block, (Above Namma MTR, Next to SBI), Rajajinagar, Bangalore- 560 010.  
Ph. : 080-23505407, 9448079978 e-mail : bangalore.d.s@gmail.com

Name : Mr. BABU M C-7206

Patient No. : P101389923

Visit No. : V101513088

Registered On : 24/06/2022 14:16

Age/Gender : 54 Y/Male

Collected On : 24/06/2022 15:32

Referred by : BANGALORE DIAGNOSTICS & MULTI SPECIALITY CENTER

Reported On : 24/06/2022 17:02

## Final Report

| Test Name / Method | Results | Units | Reference Range | Sample Type |
|--------------------|---------|-------|-----------------|-------------|
|--------------------|---------|-------|-----------------|-------------|

### CLINICAL BIOCHEMISTRY

PROSTATE SPECIFIC ANTIGEN (PSA)-  
Total

0.16

ng/ml

0 - 4.0

SERUM

Method : ECLIA

Dr. Comments : Kindly correlate clinically.

\*\*\* End Of Report \*\*\*

Outside sample to be correlated with other clinical finding.

PROCESSED BY : PJ SANTHOSH

RESULT VERIFIED BY : BHARATH KUMAR C, Lab Incharge

Dr. CHETHANA CHETHAN MBBS., M.D.

KMC Reg. No.: 41296

Consultant Biochemist



# Bangalore Diagnostics & Multi-Speciality Centre

Quality Assurance : EQAP from AIIMS & CMC- Vellore

Quality. Trust. Since 1982.

# 198, 12th Main, 3rd Block, (Above Namma MTR, Next to SBI), Rajajinagar, Bangalore- 560 010.  
Ph. : 080-23505407, 9448079978 e-mail : bangalore.d.s@gmail.com

Name : Mr. BABU M C-7206

Patient No. : P101389923

Visit No. : V101513088

Registered On : 24/06/2022 14:16

Age/Gender : 54 Y/Male

Collected On : 24/06/2022 15:32

Referred by : BANGALORE DIAGNOSTICS & MULTI SPECIALITY CENTER

Reported On : 24/06/2022 17:02

## Final Report

| Test Name / Method  | Results | Units  | Reference Range | Sample Type |
|---|---------|--------|-----------------|-------------|
| <b>CLINICAL BIOCHEMISTRY</b>  |         |        |                 |             |
| <b>THYROID PROFILE</b>  |         |        |                 |             |
| <b>TRIIODO THYRONINE-T3 TOTAL</b><br><i>Method : ECLIA</i>                          | 0.89    | ng/ml  | 0.80 - 2.0      | SERUM       |
| <b>THYROXINE -T4 TOTAL</b><br><i>Method : ECLIA</i>                                 | 6.64    | ug/dl  | 5.1 - 14.1      |             |
| <b>THYROID STIMULATING HORMONE - TSH (Ultra Sensitive)</b><br><i>Method : ECLIA</i> | 5.37    | mIU/ml | 0.40 - 4.20     |             |

Dr. Comments : Kindly correlate clinically.

\*\*\* End Of Report \*\*\*

Outside sample to be correlated with other clinical finding.

PROCESSED BY : PJ SANTHOSH

RESULT VERIFIED BY : BHARATH KUMAR C, Lab Incharge

Dr. CHETHANA CHETHAN MBBS., M.D.

KMC Reg. No.: 41296

Consultant Biochemist





# Bangalore Diagnostics & Multi-Speciality Centre

Quality Assurance : EQAP from AIIMS & CMC- Vellore

Quality. Trust. Since 1982.

# 198, 12th Main, 3rd Block, (Above Namma MTR, Next to SBI), Rajajinagar, Bangalore- 560 010.

Ph. : 080-23505407, 9448079978 e-mail : bangalore.d.s@gmail.com

## Abdomen And Pelvic Ultrasound Scan Report

**Name : Mr.M.Babu**

**Date: 25/06/2022**

**Ref by: Bank Of Baroda**

**Age / Sex : 54 Years / Male**

**Liver** : Normal in size, shape and Increased echotexture. No focal lesion seen.

No intrahepatic biliary dilatation seen.MPV& CBD is normal

**Gall Bladder**: GB is normal. Normal in wall thickness.No abnormal intraluminal echoes.

**Pancreas** : Normal in size and echotexture. No focal lesions.Pancreatic duct appears normal.

**Spleen** : Normal in size, shape and echotexture

**Kidneys** : Both Kidney's are normal in size, shape and position.

No Calculi / Hydronephrosis seen. Corticomedullary differentiation is good.

**Right Kidney** : 108 x 17 mm **Left kidney** : 106 x 18 mm

**Urinary Bladder** : Normal in contour and wall thickness with clear contents.

Post void = Nil.

**Prostate** : Measure 30 X 31 X 32 mm, volume = 16 cc Normal in size, shape and

Echotexture.

### IMPRESSION:

- **Fatty Liver Grade I**
- **Otherwise Normal Sonologic Study**

  
**Dr. Consultant Sonologist**

BANGALORE DIAGNOSTICS & MULTI-SPECIALITY CENTRE  
# 198, 12th Main, 3rd Block  
Rajajinagar, Bangalore-560 010



GE Healthcare  
25/06/22 9:47:33 AM

ADM

BABU M 54 Y,  
25622-5B

--:--:--



BANGALORE DIAGNOSTICS &  
MULTI-SPECIALITY CENTRE  
# 198, 12th Main, 3rd Block  
Rajajinagar, Bangalore-560 010



BANGALORE DIAGNOSTIC SERVICES

Summary

9880200941/MR BABU 54 Yrs/Male 0 Kg/0 Cms

Date: 24-Jun-2022 12:55:26 PM

Ref. By :  
Medication :  
Objective :

Protocol : BRUCE  
History :

| Stage    | Stage Time (Min:Sec) | Phase Time (Min:Sec) | Speed (mph) | Grade (%) | METS | H.R. (bpm) | B.P. (mmHg) | R.P.P. x100 | PVC | Comments |
|----------|----------------------|----------------------|-------------|-----------|------|------------|-------------|-------------|-----|----------|
| Supine   |                      |                      |             |           | 1.0  | 65         | 125/86      | 81          | -   |          |
| Standing |                      |                      |             |           | 1.0  | 69         | 125/86      | 86          | -   |          |
| HV       |                      |                      |             |           | 1.0  | 71         | 125/86      | 88          | -   |          |
| ExStart  |                      |                      |             |           | 1.0  | 71         | 125/86      | 88          | -   |          |
| Stage 1  | 3:00                 | 3:01                 | 1.7         | 10.0      | 4.7  | 91         | 127/88      | 115         | -   |          |
| Stage 2  | 3:00                 | 6:01                 | 2.5         | 12.0      | 7.1  | 105        | 130/90      | 136         | -   |          |
| Stage 3  | 3:00                 | 9:01                 | 3.4         | 14.0      | 10.2 | 122        | 134/94      | 163         | -   |          |
| PeakEx   | 0:01                 | 9:02                 | 4.2         | 16.0      | 10.2 | 122        | ---/---     | 0           | -   |          |
| Recovery | 1:00                 |                      | 0.0         | 0.0       | 4.3  | 95         | 135/95      | 128         | -   |          |
| Recovery | 3:00                 |                      | 0.0         | 0.0       | 1.0  | 74         | 130/90      | 96          | -   |          |
| Recovery | 5:00                 |                      | 0.0         | 0.0       | 1.0  | 73         | 126/86      | 91          | -   |          |

Findings :

Exercise Time : 9:02 minutes  
Max HR attained : 122 bpm 73% of Max Predictable HR 166  
Max BP : 136/96(mmHg)  
Workload attained : 10.2 (Good Effort Tolerance )  
significant ST segment changes noted during exercise or recovery  
Anginal/Arrhythmic/S3/murmur  
Final Impression : Test is negative for inducible ischaemia.

Advice/Comments:

**DR. ASHOK**  
MD (Internal Medicine)  
Reg No 13444

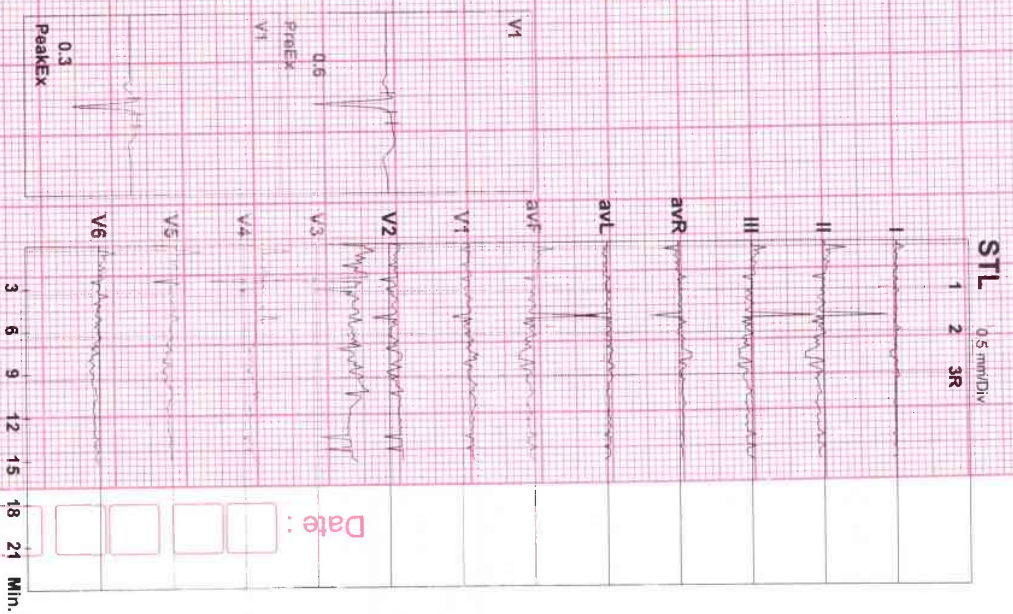

Date :

3 6 9 12 15 18 21 Min.



BANGALORE DIAGNOSTICS &  
MULTI-SPECIALITY CENTRE  
# 198, 12th Main, 3rd Block  
Rajajinagar, Bangalore-560 010



9880200941/MR BABU

54 Yrs/Male

0 Kg/0 Cms

Date: 24-Jun-2022 12:55:26 PM

HR: 65 bpm

METS: 1.0

Bp: 125/86

MPPHR: 39% of 166

Speed: 1.1 mph

Grader: 0.0%

Raw ECG

BRUCE (1.0-100)Hz

Ex Time 00:10

Blc: On

Notch: On

Supine

10.0 mm/mV

25 mm/Sec.

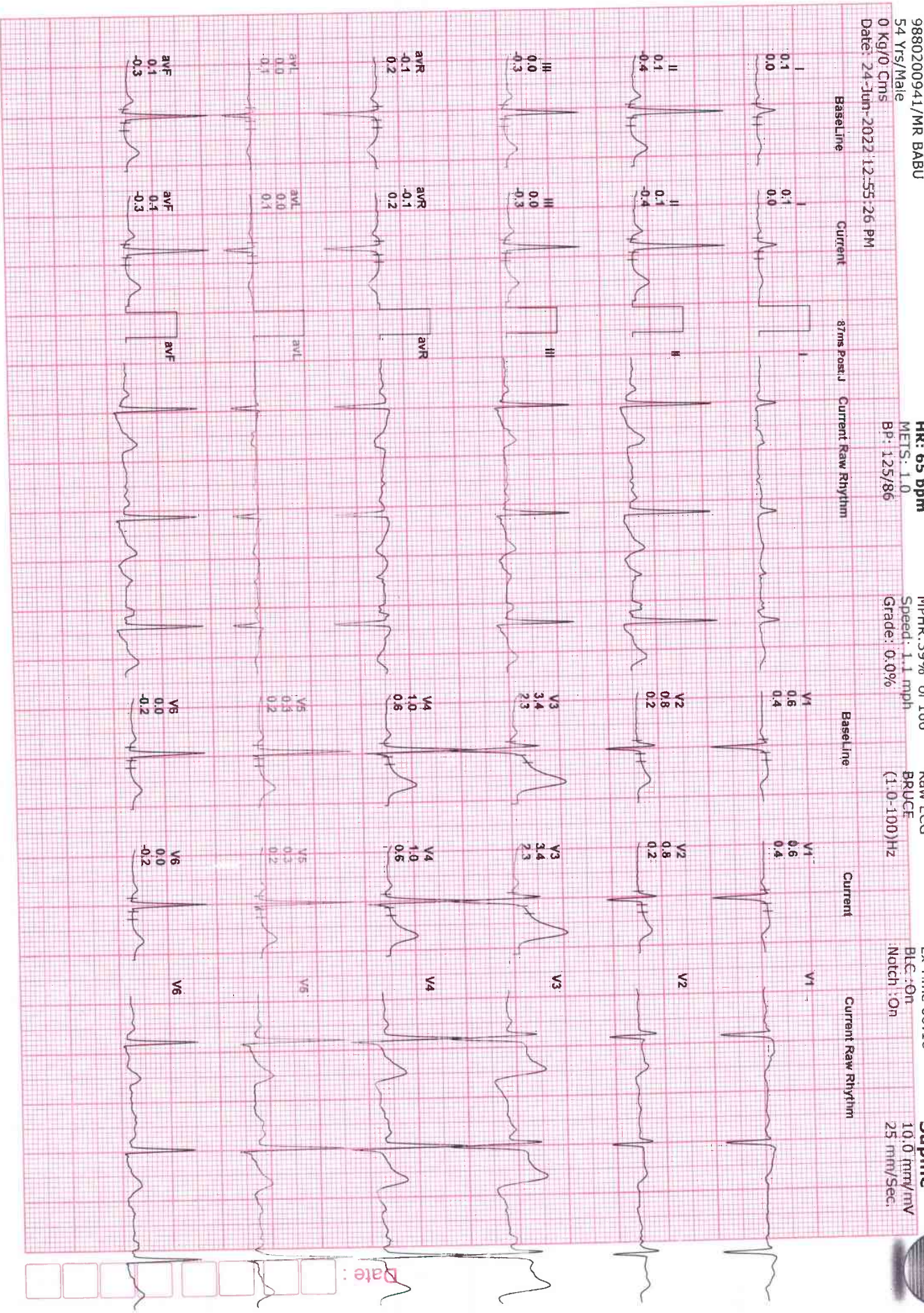



9880200941/MR BABU

54 Yrs/Male

0 Kg/0 Cms

Date: 24-Jun-2022 12:55:26 PM

HR: 69 bpm  
 METS: 1.0  
 BP: 125/86

MpHR: 41% of 166  
 Speed: 1.1 mph  
 Grade: 0.0%

Raw ECG  
 BRUCE  
 (1.0-100) HZ

Ex Time 00:13  
 BLG: On  
 Notch: On

Standing  
 10.0 mm/mV  
 25 mm/Sec.





9880200941/MR BABU

54 Yrs/Male

0 Kg/0 Gms

Date: 24-Jun-2022 12:55:26 PM

HR: 71 bpm

METS: 1.0

BP: 125/86

MpHR: 42% of 166  
Speed: 1.1 mph  
Grade: 0.9%

Raw ECG  
BRUCE  
(1.0-100)Hz

Ex Time 00:16  
BLG: On  
Notch: On

HV  
10.0 mm/mV  
25 mm/Sec.

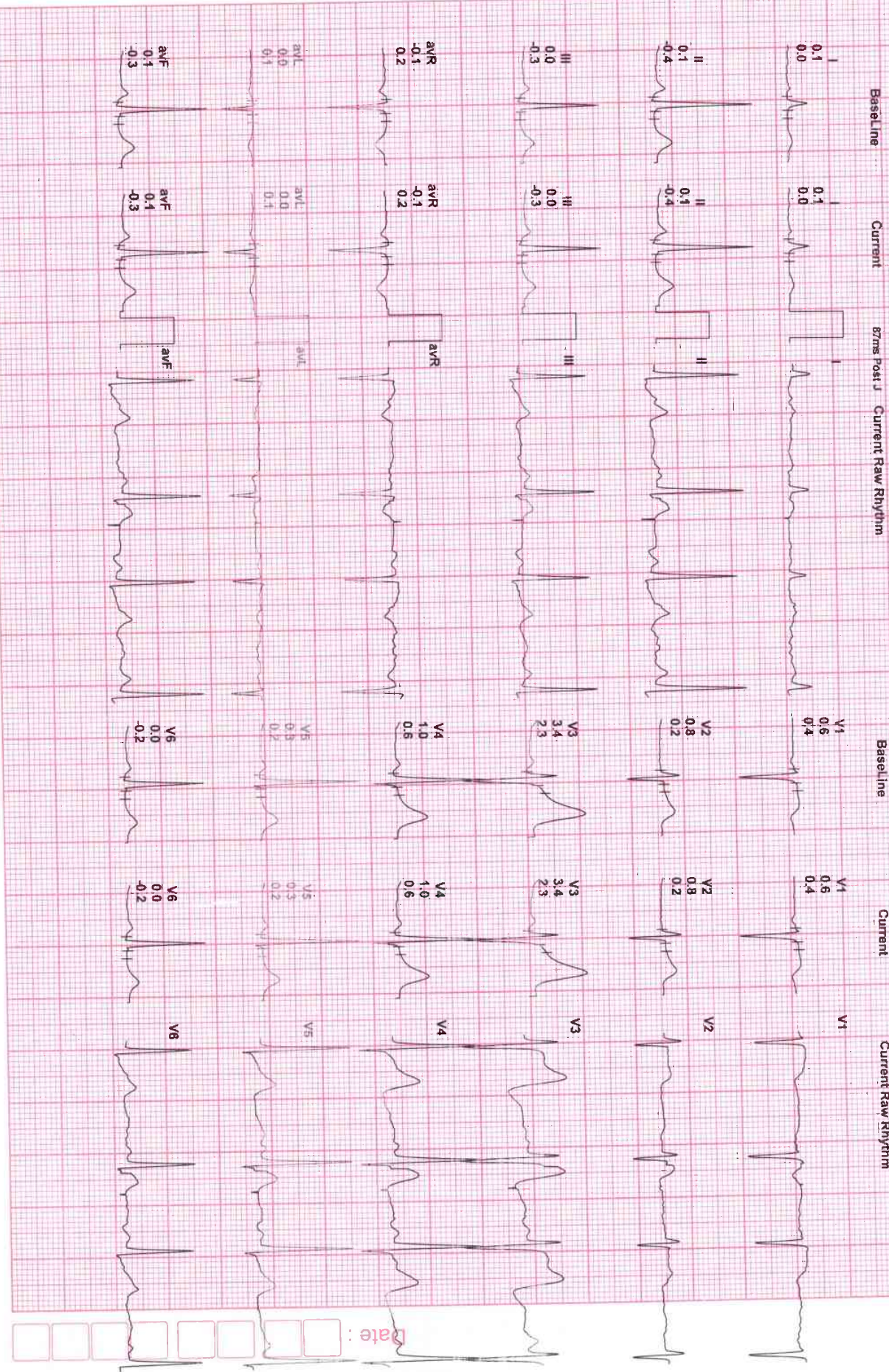



9880200941/MR BABU

54 Yrs/Male

0 Kg/0 Cms

Date: 24-Jun-2022 12:55:26 PM

HR: 91 bpm

METS: 4.7

BP: 127/88

MpHR: 54% of 166

Speed: 1.7 mph

Grades: 10/0%

Raw ECG

BRUCE

(1.0-100)Hz

Ex Time 03:00

BLC: On

Notch: On

BRUCE: Stage (1500)

10.0 mm/mV

25 mm/Sec.





9880200941/MR BABU

54 Yrs/Male

0 Kg/0 Cms

Date: 24-Jun-2022 12:55:26 PM

HR: 105 bpm

MEETS: 7.1

BP: 130/90

MpHR: 63% of 166

Speed: 2.5 mph

Grade: 12.0%

Raw ECG

BRUCE (1.0-100) Hz

Ex Time 06:00

BLC: On

Notch: On

BRUCE: Stage 2 (500)

10.0 mm/mV

25 mm/Sec

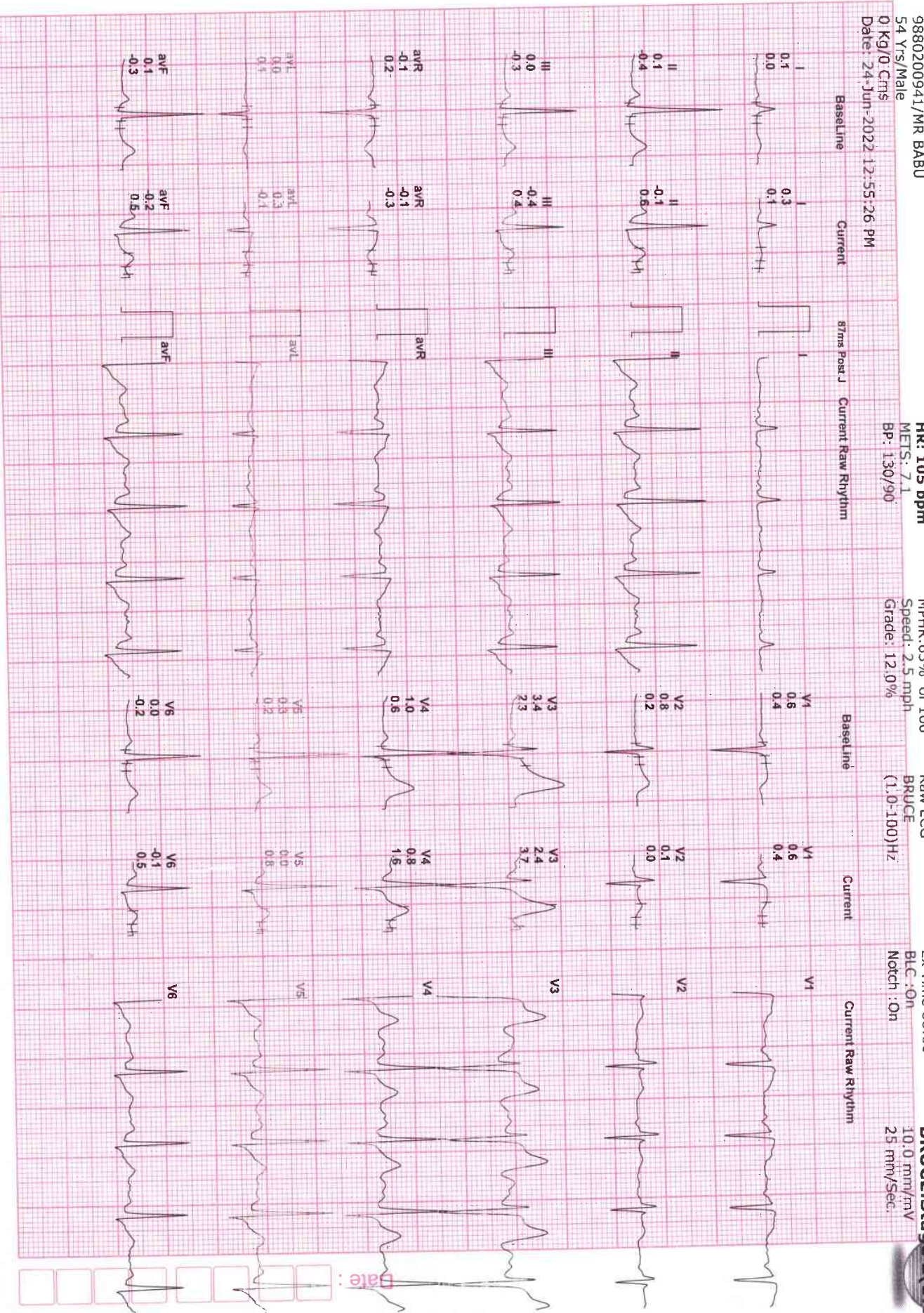



9880200941/MR BABU  
 54 Yrs/Male  
 0 Kg/0 Cms  
 Date: 24-Jun-2022 12:55:26 PM

HR: 122 bpm  
 METS: 10.2  
 BP: 134/94

MpHR: 73% of 166  
 Speed: 3.4 mph  
 Grade: 14.0%

Raw ECG  
 BRUCE  
 (1.0-100)Hz

Ex Time 09:00  
 BLC :On  
 Notch :On

BRUCE:Stage 1  
 10.0 mm/mV  
 25 mm/Sec.

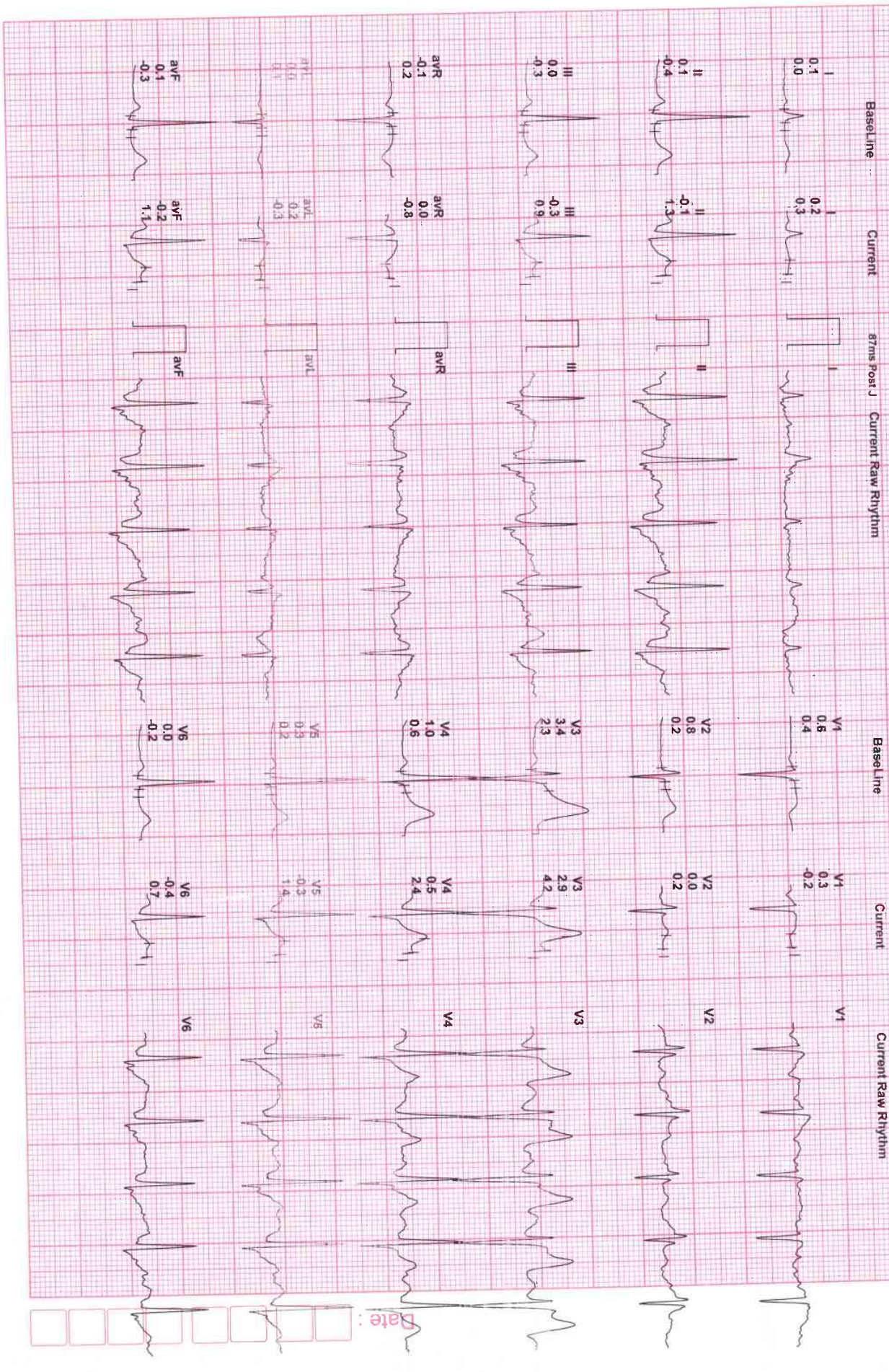



9880200941/MR BABU  
 54 Yrs/Male  
 0 Kg/0 Cms  
 Date: 24-Jun-2022 12:55:26 PM

HR: 122 bpm  
 METS: 10.2  
 BP: ---/---

MPHR: 73% of 166  
 Speed: 4.2 mph  
 Grade: 16.0%

Raw ECG  
 BRUCE  
 (1.0-100)Hz

Ex Time 09:01  
 BLC: On  
 Notch: On

BRUCE:Pea  
 10.0 m/mv  
 25 mm/Sec.

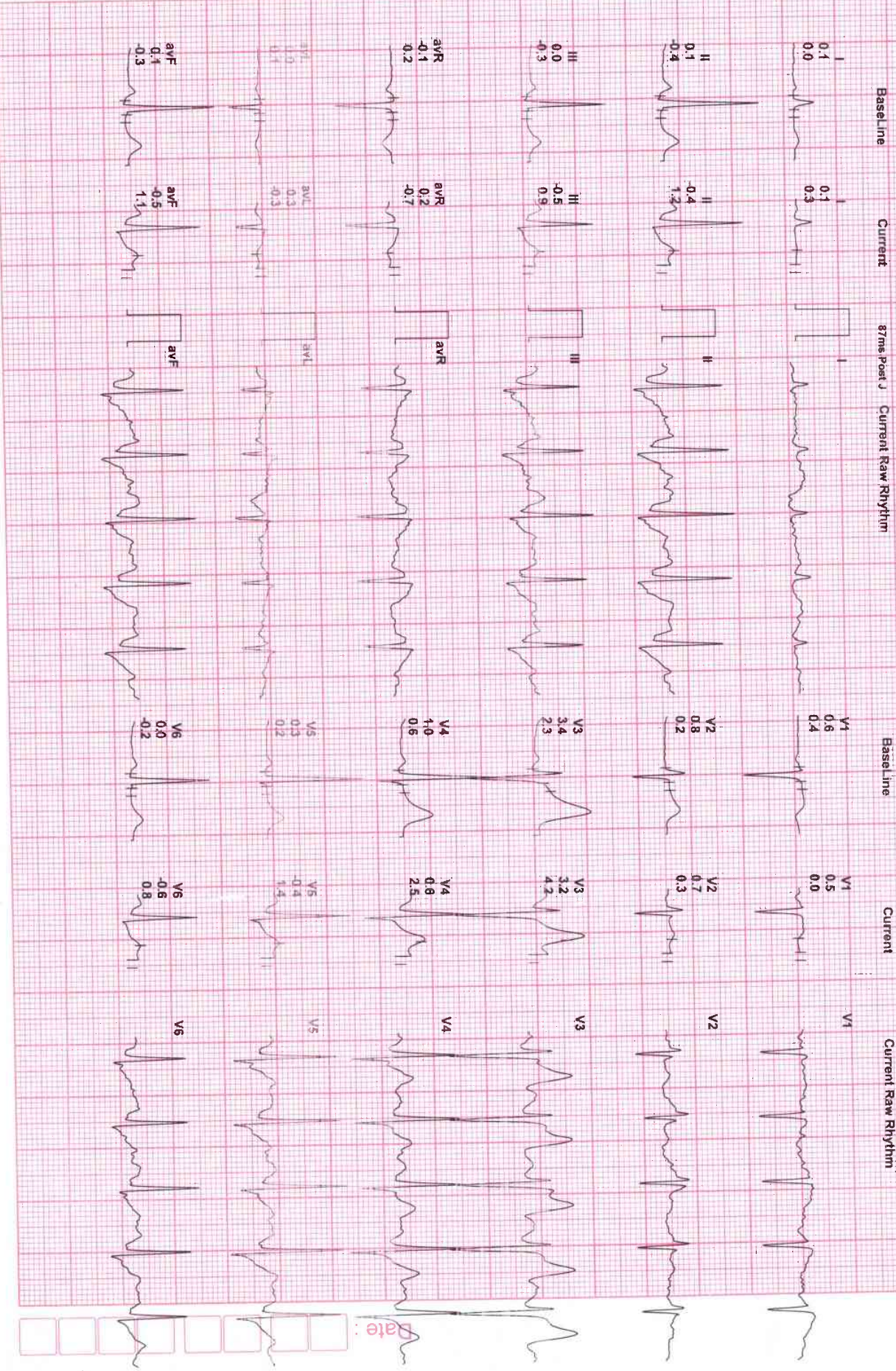



9880200941/MR BABU  
 54 Yrs/Male  
 0 Kg/0 Cms  
 Date: 24-Jun-2022 12:55:26 PM

HR: 95 bpm  
 METS: 4.3  
 BP: 135/95

MPHR: 57% of 166  
 Speed: 0.0 mph  
 Grade: 0.0%

Raw ECG  
 BRUCE  
 (1.0-100) Hz

Ex Time 09:02  
 BLC: On  
 Notch: On

Recovery/1  
 10.0 mm/mV  
 25. mm/Sec.

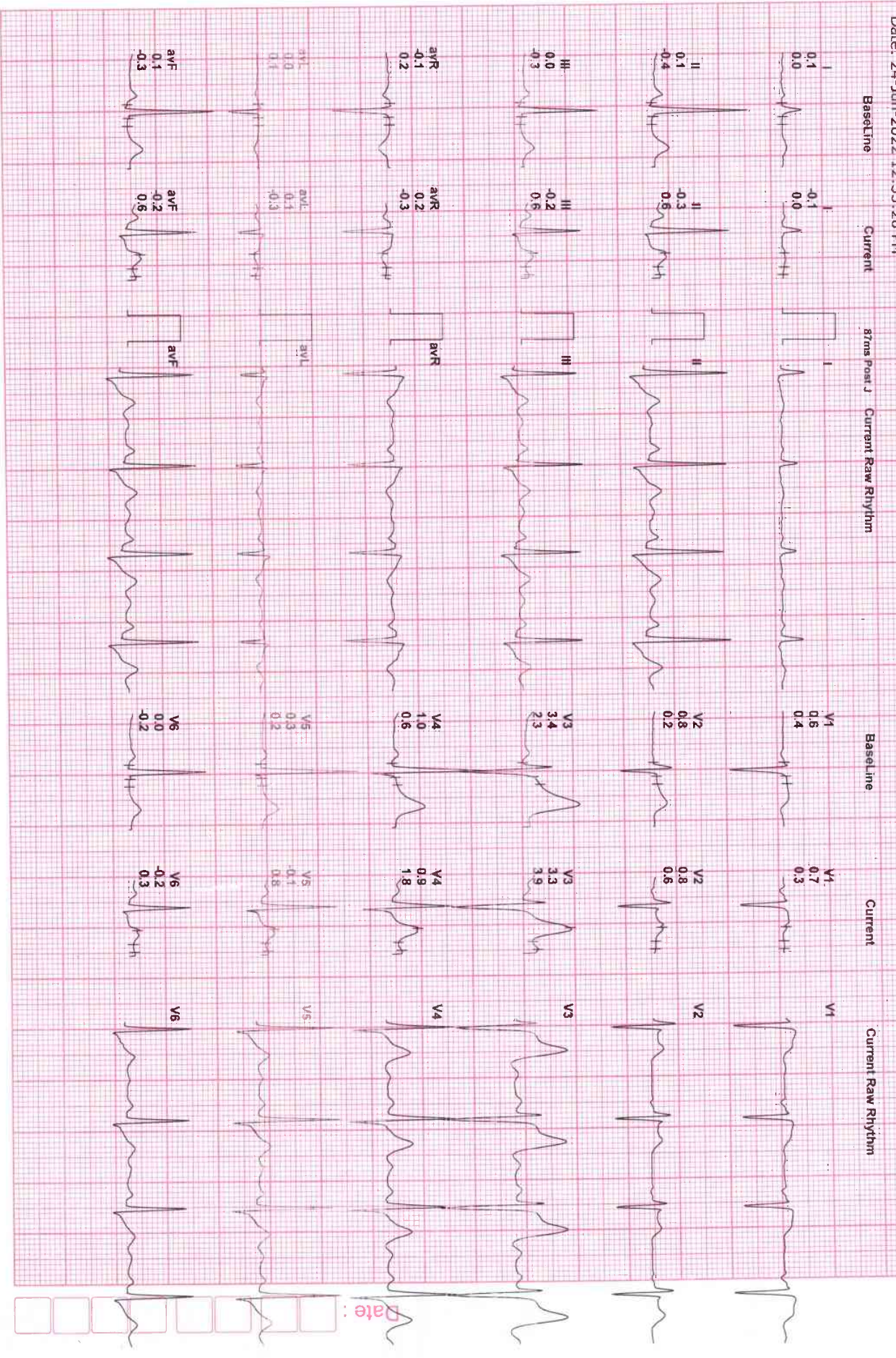



9880200941/MR BABU

54 Yrs/Male

0 Kg/0 Cms

Date: 24-Jun-2022 12:55:26 PM

HR: 74 bpm

MEFS: 1.0

BP: 130/90

MPHR: 44% of 166

Speed: 0.0 mph

Grade: 0.0%

Raw ECG

BRUCE

(1.0-100)Hz

Ex Time 09:02

BLC : On

Notch : On

Recovery(3)

10.0 mm/mV

25 mm/Sec.

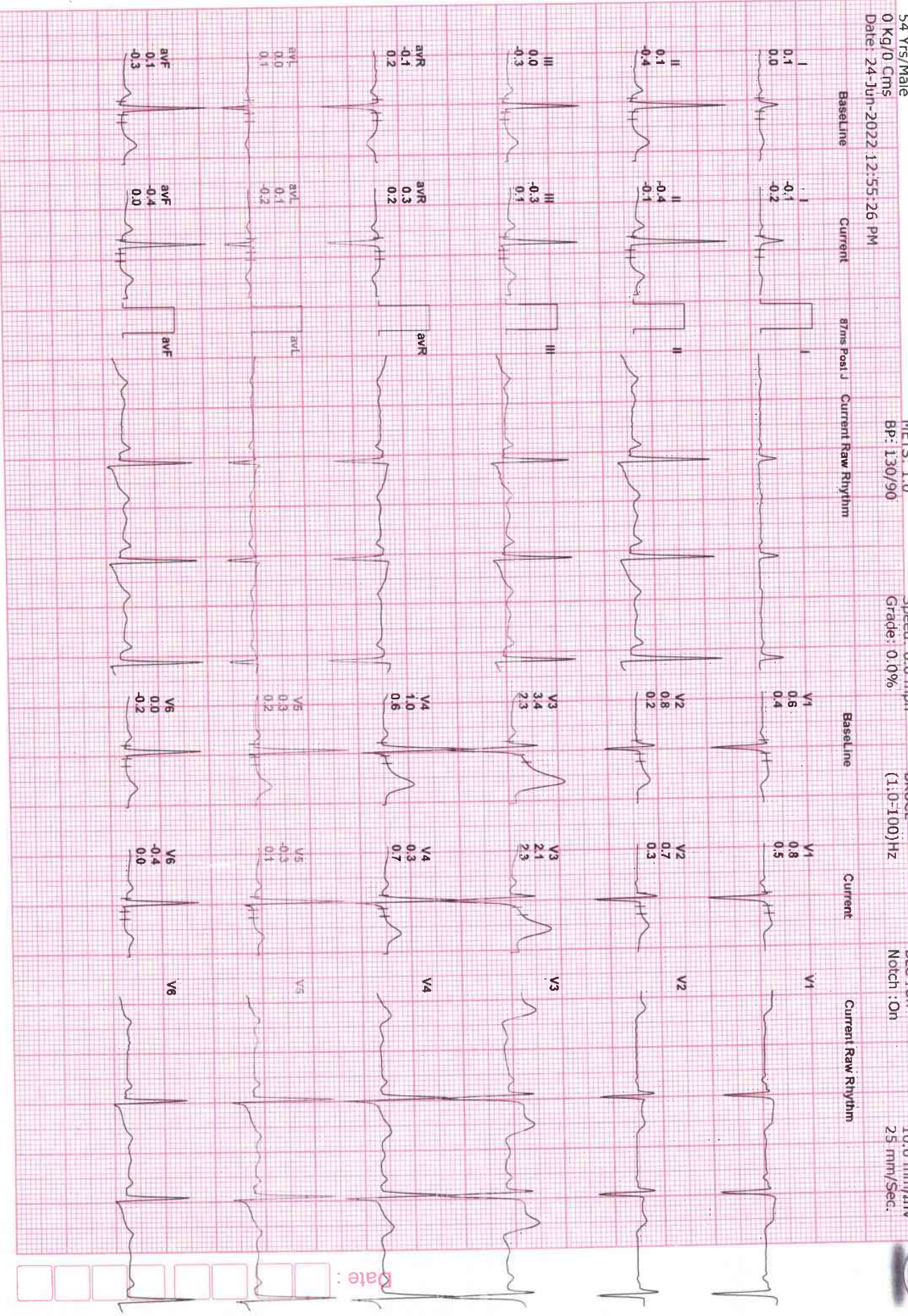



9880200941/MR BABU

54 Yrs/Male

0 Kg/0 Cms

Date: 24-Jun-2022 12:55:26 PM

HR: 73 bpm

METS: 1.0

BP: 126/86

MpHR: 43% of 166

Speed: 0.0 mph

Grade: 0.0%

Raw ECG

BRUCE

(1.0-100) Hz

EX Time 09:02

BLC: On

Notch: On

Recovery(5.00)

10.0 mm/mv

25 mm/Sec.

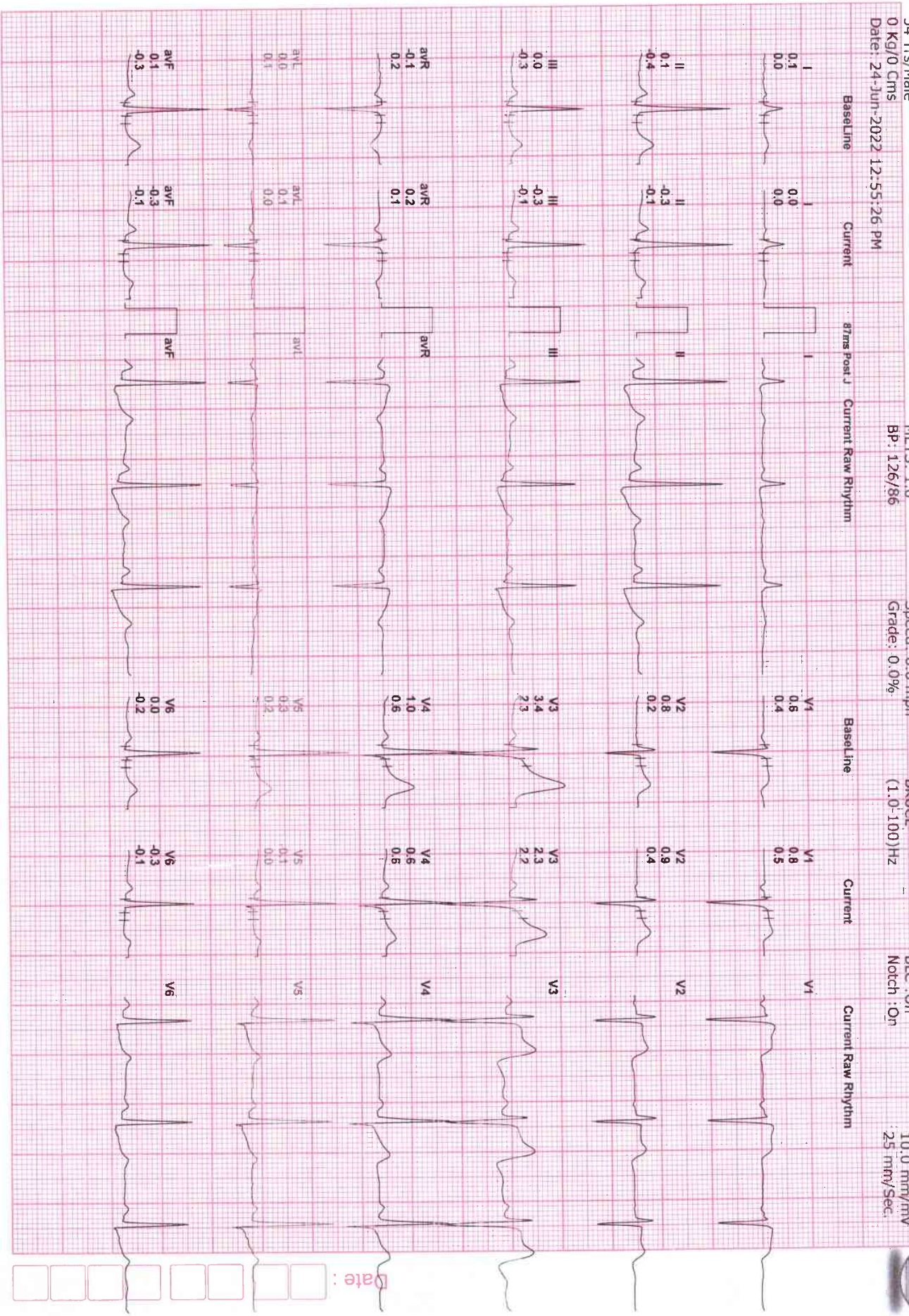



10mm/mV 0.15-35Hz

2022-06-24 13:37:02

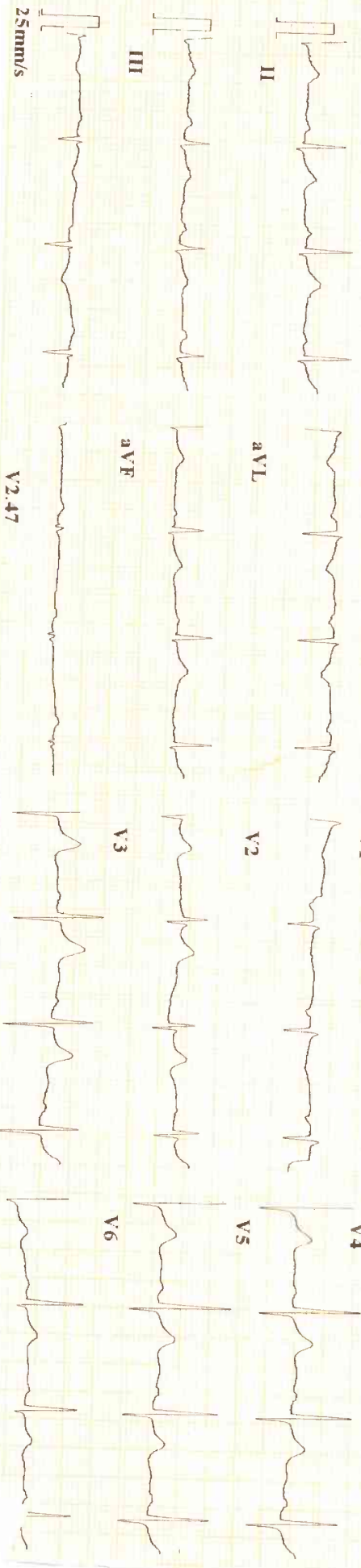

C-7806

ID : 220624-1337

Name : Babu, H

Age : 54 yr

Sex : Male

BP : mmHg

Height : cm

Weight : kg

Minnesota Code:

Diagnosis Information:

800: Sinus Rhythm

\*\*\*Normal ECG\*\*\*

HR : 81 bpm  
 P Dur : 102 ms  
 PR int : 160 ms  
 QRS Dur : 83 ms  
 QT/QTc int : 345/401 ms  
 P/QRS/T axis : 52/0/9 °  
 RV5/SV1 amp : 1.163/0.402 mV  
 RV5+SV1 amp : 1.565 mV  
 RV6/SV2 amp : 0.924/0.297 mV

Report Confirmed by:





# Bangalore Diagnostics & Multi-Speciality Centre

Quality Assurance : EQAP from AIIMS & CMC- Vellore

Quality. Trust. Since 1982.

# 198, 12th Main, 3rd Block, (Above Namma MTR, Next to SBI), Rajajinagar, Bangalore- 560 010.

Ph. : 080-23505407, 9448079978 e-mail : bangalore.d.s@gmail.com

## ELECTROCARDIOGRAM

NAME/AGE : Mr. Babu. m

Lab No.: Basis of Baroda DATE: 24/06/22.

## ECG FINDINGS

|                 |          |             |              |
|-----------------|----------|-------------|--------------|
| Standardization | Low      | Rate        | 84           |
| Rhythm          | sin      | Axis        | ✓            |
| P Wave          | ✓        | PR Interval | Abn          |
| Q Wave          | ✓        | QRS Voltage | 80/70/60/50  |
| QRS Duration    | 0.08 sec | ST Segment  | ST Elevation |
| QT interval     | 0.41 sec |             |              |
| U Wave          |          | Wave        | ✓            |
| Recommendations |          |             |              |
| Normal          |          |             |              |

Dr. \_\_\_\_\_

**BANGALORE DIAGNOSTICS & MULTI-SPECIALITY CENTRE**  
# 198, 12th Main, 3rd Block  
Rajajinagar, Bangalore-560 010

**Dr. ASHOK**  
MD (Internal Medicine)  
Reg No 13444



# Bangalore Diagnostics & Multi-Speciality Centre

Quality Assurance : EQAP from AIIMS & CMC- Vellore

Quality. Trust. Since 1982.

# 198, 12th Main, 3rd Block, (Above Namma MTR, Next to SBI), Rajajinagar, Bangalore- 560 010.

Ph. : 080-23505407, 9448079978 e-mail : bangalore.d.s@gmail.com

|              |                |            |            |
|--------------|----------------|------------|------------|
| Patient Name | MR BABU M.     | Patient Id | X-RAY-105  |
| Age/DOB      | 54/            | Gender     | M          |
| Ref.Doctor   | BANK OF BARODA | Date       | 24/06/2022 |

Thank you for referring the patient for XRay

## X-RAY CHEST PA VIEW

### OBSERVATION:

The trachea is central.

The mediastinal and cardiac silhouette are normal.

Cardiothoracic ratio is normal.

Cardiophrenic and costophrenic angles are normal.

Both hila are normal.

The lung fields are clear.

Bones of the thoracic cage are normal.

Soft tissues of the chest wall are normal.

### IMPRESSION:

- No significant abnormality seen.

Dr. Shankar Poudel  
MD Radiodiagnosis  
Consultant Radiologist

**BANGALORE DIAGNOSTICS &  
MULTI-SPECIALITY CENTRE**  
# 198, 12th Main, 3rd Block  
Rajajinagar, Bangalore-560 010

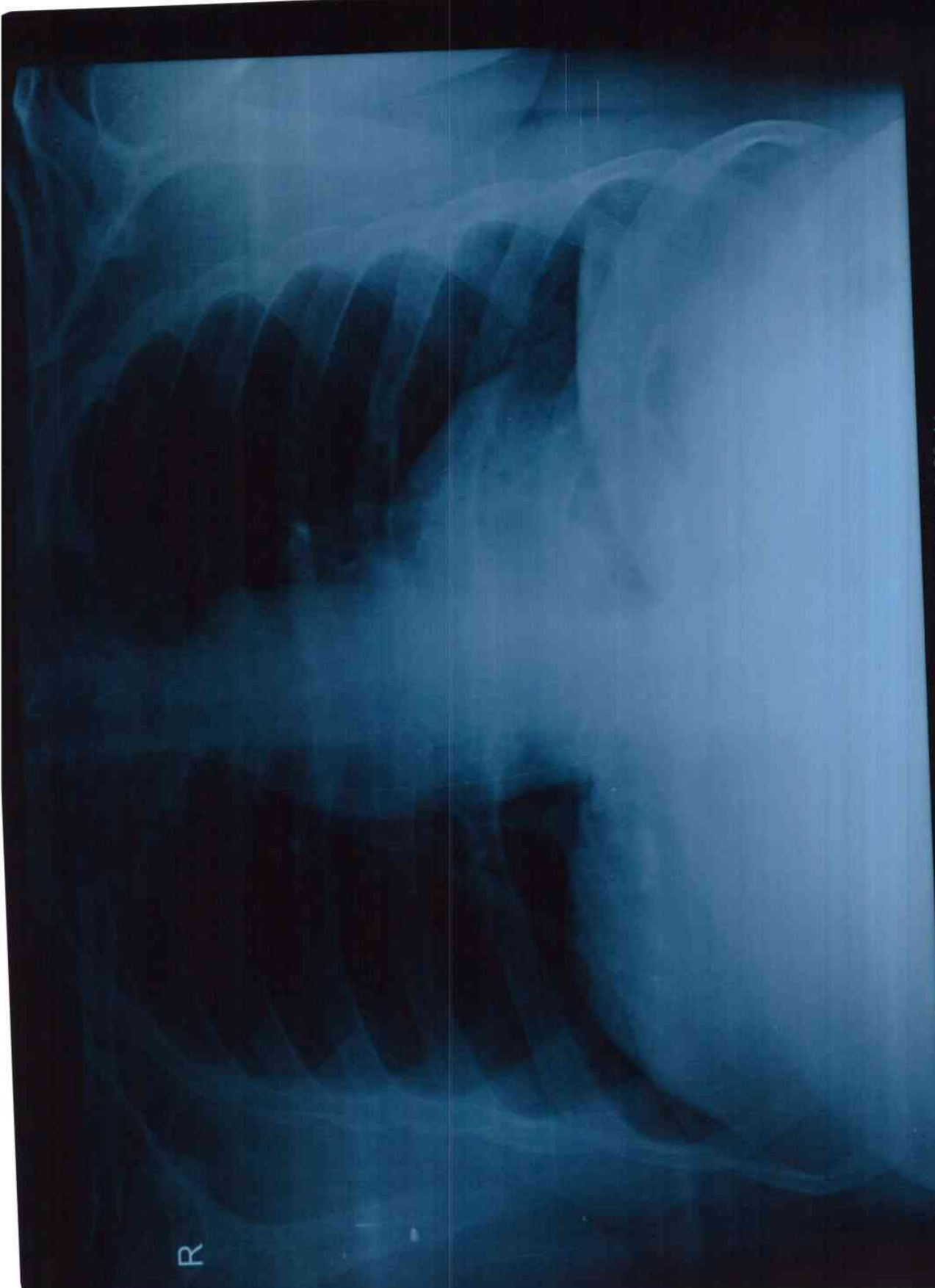

R

BX105 MR BABU M. 54 M 24/06/2022 10:33:41  
BANGALORE DIAGNOSTIC SERVICE RAJAJINAGAR BANGALORE-560010