



NABH PRE ACCREDITATION
ENTRY LEVEL HOSPITAL
PEH-2018-0537



**SURANA SETHIA HOSPITAL
AND RESEARCH CENTRE
CHARITABLE**

Chembur | Malad | Bhiwandi | Navi Mumbai

B I L L O F S U P P L Y

Memo No. : 1350432 Pat No. : 1101821
Bill Dept: IPD/OPD CASHIER
Name : Mr. GUPTA GOPAL DAS . Date : 28/07/2022
Doctor : 192 Nayak Rupesh Age : 67 Y
Class : OPD Speciality : General medicine
Company : Central Govt Health Scheme credit
Ref No. : 1

Charge Desc.	SAC Cd	Service Description	Units	Amount	SGST		CGST		Lab
					Rate	Amt	Rate	Amt	
OPD Visit Fees		Follow Up Visit	1.00	255.00	0.00	0.00	0.00	0.00	
		Nayak Rupesh `S Followup visit							
		Total Rs.:		255.00					

Total Amt Rs. : 255.00
Amount In words : Two Hundred Fifty-Five Only



A Social Venture of
SURANA CHARITABLE TRUST

Regd. No. E 15635 With Charity Commissioner Mumbai
Income Exemption No. DIT (E) / MC / 80G / 524 / 2009 - 10. 12-A Registration No. TR/31324.

Sumannagar, Sion Trombay Road, Chembur, Mumbai - 400071 **Tel. : 022-3378 3378**
Email: info@suranasethiahospital.in Web. : www.suranasethiahospital.com

Page 1 of 1

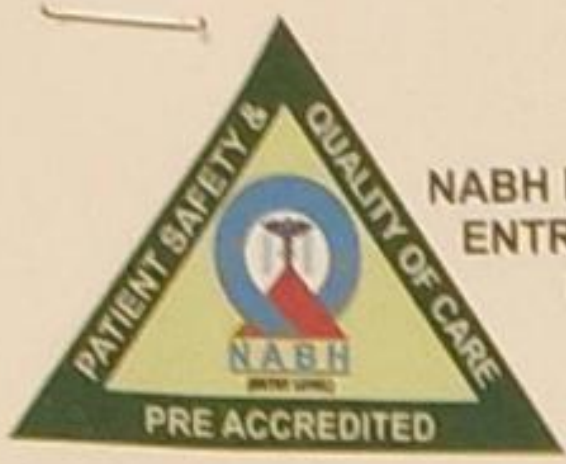

NABH PRE ACCREDITATION
ENTRY LEVEL HOSPITAL
PEH-2018-0537



**SURANA SETHIA HOSPITAL
AND RESEARCH CENTRE
CHARITABLE**

Chembur | Malad | Bhiwandi | Navi Mumbai

Patient Name : MRS. KAMATH NANDINI SANDEEP	IP / OP No : 1119958
Ordered Loc : Hospital clinic	Gender : Female Age : 53 Y 7 M 5 D
Referred By : Dr.Mediwheel	Vch No : 1350324
Class : OPD	Received Dt : 27-Jul-2022 10:40
Current Loc :	Reported On : 27-Jul-2022 15:57
Accession No : 22009948	Sample No : 22025539

COMPLETE HEAMOGRAM (C.B.C.)

<u>TEST DESCRIPTION</u>	<u>OBSERVED VALUE</u>	<u>REFERENCE RANGE\UNITS</u>
Haemoglobin	13.90	11.50 - 16.00 gm/dL
R.B.C.	4.90	4.00 - 6.00 Mill/C.mm.
P.C.V.	42.80	37.00 - 47.00 %
M.C.V.	87.35	78.00 - 100.00 fL
M.C.H.	28.37	27.00 - 31.00 pg
M.C.H.C.	32.48	32.00 - 36.00 %
RDW	12.1	11.0 - 15.0 %
Total W.B.C. Count	6300	4000 - 11000 /C.mm
<u>DIFFERENTIAL COUNT</u>		
Neutrophils	54	40 - 75 %
Eosinophils	1	1 - 6 %
Basophils	0	0 - 1 %
Lymphocytes	43	20 - 45 %
Monocytes	2	1 - 10 %
WBC MORPHOLOGY	Normal	
RBC MORPHOLOGY	Normal	
PLATELET COUNT	257	150 - 450 10 ³ /ul
PLATELETS	Adequate	

** END OF REPORT **

Checked By

Provisional

Authorized By Technician

Printed By : SSSL on 27/07/2022 03:57:54PM

Dr. Pragati Pote
MB, DPB,
(Path & Bact)

A Social Venture of
SURANA CHARITABLE TRUST

Regd. No. E 15635 With Charity Commissioner Mumbai
Income Exemption No. DIT (E) / MC / 80G / 524 / 2009 - 10. 12-A Registration No. TR/31324.
Sumannagar, Sion Trombay Road, Chembur, Mumbai - 400071 **Tel. : 022-3378 3378**
Email: info@suranasethiahospital.in Web. : www.suranasethiahospital.com

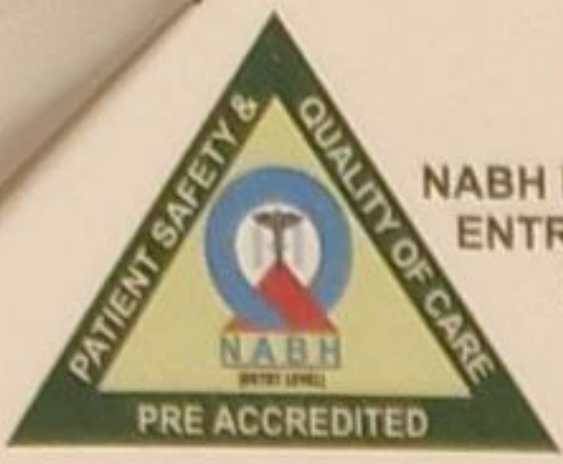

NABH PRE ACCREDITATION
ENTRY LEVEL HOSPITAL
PEH-2018-0537



**SURANA SETHIA HOSPITAL
AND RESEARCH CENTRE
CHARITABLE**

Chembur | Malad | Bhiwandi | Navi Mumbai

Patient Name : MRS. KAMATH NANDINI SANDEEP
Ordered Loc : Hospital clinic
Referred By : Dr.Mediwheel
Class : OPD
Current Loc :
Accession No : 22009948

IP / OP No : 1119958
Gender : Female Age : 53 Y 7 M 5 D
Vch No : 1350324
Received Dt : 27-Jul-2022 10:40
Reported On : 27-Jul-2022 15:58
Sample No : 22025536

ESR

<u>TEST DESCRIPTION</u>	<u>OBSERVED VALUE</u>	<u>REFERENCE RANGE\UNITS</u>
ESR (Erythrocyte Sedimentation Rate)	75	1 - 20 mm/hr

** END OF REPORT **

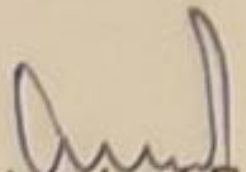
Checked By

Provisional

Authorized By Technician

Printed By : SSSL on 27/07/2022 03:58:02PM

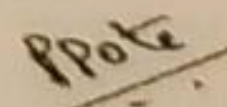
Dr. Pragati Pote
MB, DPB,
(Path & Bact)

A Social Venture of
SURANA CHARITABLE TRUST

Regd. No. E 15635 With Charity Commissioner Mumbai
Income Exemption No. DIT (E) / MC / 80G / 524 / 2009 - 10. 12-A Registration No. TR/31324,
Sumannagar, Sion Trombay Road, Chembur, Mumbai - 400071 **Tel. : 022-3378 3378**
Email: info@suranasethiahospital.in Web. : www.suranasethiahospital.com

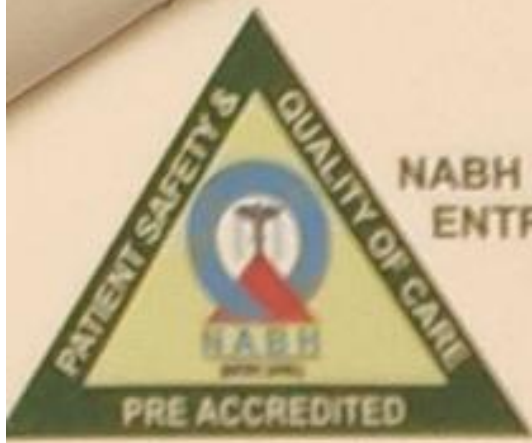

NABH PRE ACCREDITATION
ENTRY LEVEL HOSPITAL
PEH-2018-0537



**SURANA SETHIA HOSPITAL
AND RESEARCH CENTRE
CHARITABLE**

Chembur | Malad | Bhiwandi | Navi Mumbai

Patient Name : MRS. KAMATH NANDINI SANDEEP	IP / OP No : 1119958
Ordered Loc : Hospital clinic	Gender : Female Age :53 Y 7 M 5 D
Referred By : Dr. Mediwheel	Vch No : 1350324
Class : OPD	Received Dt : 27-Jul-2022 10:40
Current Loc :	Reported On : 27-Jul-2022 15:58
Accession No : 22009948	Sample No : 22025537

BLOOD GROUP & RH TYPE

TEST DESCRIPTION

OBSERVED VALUE

REFERENCE RANGE/UNITS

BLOOD GROUP & RH TYPE

ABO Group

"A"

Rh Factor

POSITIVE

** END OF REPORT **

[Signature]
Checked By

Authorized By Technician

Provisional

Printed By : SSSL on 27/07/2022 03:58:11PM

[Signature]
Dr. Pragati Pote
MB, DPB,
(Path & Bact)

A Social Venture of

SURANA CHARITABLE TRUST

Regd. No. E 15635 With Charity Commissioner Mumbai

Income Exemption No. DIT (E) / MC / 80G / 524 / 2009 - 10. 12-A Registration No. TR/31324.

Sumannagar, Sion Trombay Road, Chembur, Mumbai - 400071 **Tel. : 022-3378 3378**

Email: info@suranasethiahospital.in Web. : www.suranasethiahospital.com

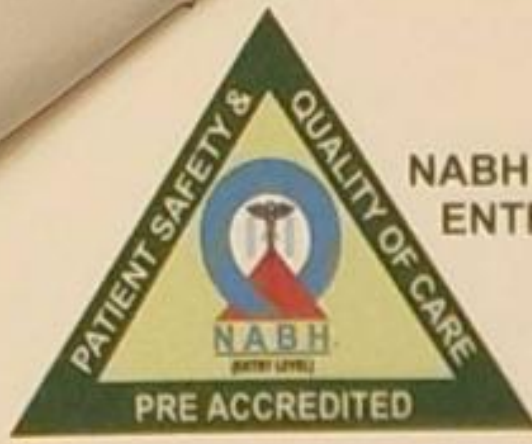

NABH PRE ACCREDITATION
ENTRY LEVEL HOSPITAL
PEH-2018-0537



**SURANA SETHIA HOSPITAL
AND RESEARCH CENTRE
CHARITABLE**

Chembur | Malad | Bhiwandi | Navi Mumbai

Patient Name : MRS. KAMATH NANDINI SANDEEP
Ordered Loc : Hospital clinic
Referred By : Dr.Mediwheel
Class : OPD
Current Loc :
Accession No : 22009948

IP / OP No : 1119958
Gender : Female Age : 53 Y 7 M 5 D
Vch No : 1350324
Received Dt : 27-Jul-2022 10:40
Reported On : 27-Jul-2022 16:00
Sample No : 22025541

RENAL FUNCTION TEST

<u>TEST DESCRIPTION</u>	<u>OBSERVED VALUE</u>	<u>REFERENCE RANGE\UNITS</u>
BUN	12.0	8.0 - 21.0 mg/dl
Uric Acid	7.0	3.5 - 7.2 mg/dl
Sodium [Na+]	145	135 - 155 mmol/L
Potassium [K+]	4.0	3.6 - 5.5 mmol/L
Chloride [Cl-]	103	96 - 108 mmol/L
Calcium	9.5	8.4 - 10.2 mg/dl
Phosphorus	2.8	2.5 - 4.5 mg/dl
Serum Alkaline Phosphates	60.0	28.0 - 111.0 IU/L
Serum Proteins Total	7.6	6.0 - 8.2 gm%
Serum Albumin	4.0	3.0 - 5.0 gm%
Serum Globulin	3.60	1.90 - 3.50 gm%
Albumin : Globulin Ratio	1.11	0.90 - 2.00 gm%
Serum Creatinine	0.8	0.5 - 1.5 mg/dl

** END OF REPORT **

Checked By

Provisional

Authorized By Technician

Printed By : SSSL on 27/07/2022 04:01:03PM

Dr. Pragati Pote
MB, DPB,
(Path & Bact)

A Social Venture of

SURANA CHARITABLE TRUST

Regd. No. E 15635 With Charity Commissioner Mumbai

Income Exemption No. DIT (E) / MC / 80G / 524 / 2009 - 10. 12-A Registration No. TR/31324.

Sumannagar, Sion Trombay Road, Chembur, Mumbai - 400071 **Tel. : 022-3378 3378**

Email: info@suranasethiahospital.in Web : www.suranasethiahospital.com

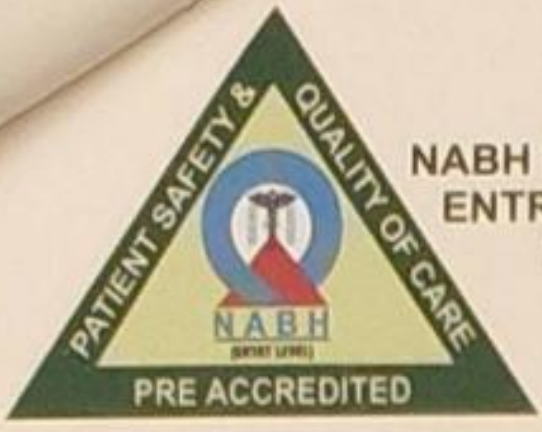

NABH PRE ACCREDITATION
ENTRY LEVEL HOSPITAL
PEH-2018-0537



**SURANA SETHIA HOSPITAL
AND RESEARCH CENTRE
CHARITABLE**

Chembur | Malad | Bhiwandi | Navi Mumbai

Patient Name : MRS. KAMATH NANDINI SANDEEP
Ordered Loc : Hospital clinic
Referred By : Dr.Mediwheel
Class : OPD
Current Loc :
Accession No : 22009948

IP / OP No : 1119958
Gender : Female Age : 53 Y 7 M 5 D
Vch No : 1350324
Received Dt : 27-Jul-2022 10:40
Reported On : 27-Jul-2022 16:00
Sample No : 22025541

LIVER FUNCTION TEST

TEST DESCRIPTION

OBSERVED VALUE

REFERENCE RANGE UNITS

Total Bilirubin	0.4	0.1 - 1.2	mg/dl
Conjugated (Direct) Bilirubin	0.2	0.0 - 0.3	mg/dl
Unconjugated (Indirect) Bilirubin	0.2	0.1 - 1.0	mg/dL
SGOT	16.0	15.0 - 46.0	U/L
SGPT	22.0	13.0 - 69.0	U/L
Serum Alkaline Phosphates	60.0	28.0 - 111.0	IU/L
Serum Proteins Total	7.6	6.0 - 8.2	gm%
Serum Albumin	4.0	3.0 - 5.0	gm%
Serum Globulin	3.60	1.90 - 3.50	gm%
Albumin : Globulin Ratio	1.11	0.90 - 2.00	gm%
Serum Creatinine	0.8	0.5 - 1.5	mg/dl

** END OF REPORT **

Checked By

Provisional

Authorized By Technician

Printed By : SSSL on 27/07/2022 04:01:03PM

Dr. Pragati Pote
MB, DPB,
(Path & Bact)

A Social Venture of
SURANA CHARITABLE TRUST

Regd. No. E 15635 With Charity Commissioner Mumbai
Income Exemption No. DIT (E) / MC / 80G / 524 / 2009 - 10, 12-A Registration No. TR/31324.
Sumannagar, Sion Trombay Road, Chembur, Mumbai - 400071 **Tel. : 022-3378 3378**
Email: info@suranasethiahospital.in Web : www.suranasethiahospital.com

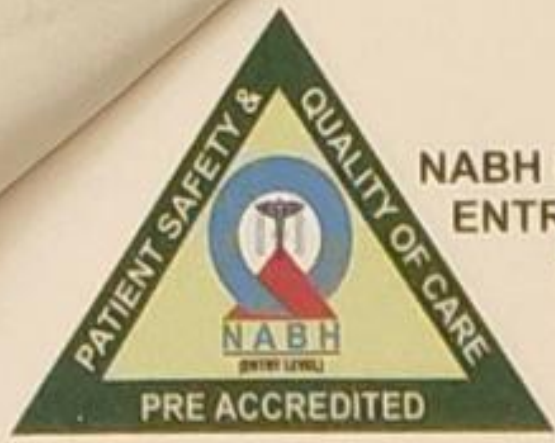

NABH PRE ACCREDITATION
ENTRY LEVEL HOSPITAL
PEH-2018-0537



**SURANA SETHIA HOSPITAL
AND RESEARCH CENTRE
CHARITABLE**

Chembur | Malad | Bhiwandi | Navi Mumbai

Patient Name : MRS. KAMATH NANDINI SANDEEP	IP / OP No : 1119958
Ordered Loc : Hospital clinic	Gender : Female Age : 53 Y 7 M 5 D
Referred By : Dr.Mediwheel	Vch No : 1350324
Class : OPD	Received Dt : 27-Jul-2022 10:40
Current Loc :	Reported On : 27-Jul-2022 16:00
Accession No : 22009948	Sample No : 22025541

LIPID PROFILE

<u>TEST DESCRIPTION</u>	<u>OBSERVED VALUE</u>	<u>REFERENCE RANGE</u>	<u>UNITS</u>
Total Cholesterol	230	150 - 250	mg%
Triglycerides	101	35 - 160	mg%
HDL Cholesterol	50	30 - 70	mg%
VLDL Cholesterol	20.20	7.00 - 35.00	mg%
LDL Cholesterol	159.80	108.00 - 145.00	mg%
LDL/HDL Ratio	3.20	1.10 - 3.90	
TC/HDL CHOL Ratio	4.60	3.50 - 5.00	

** END OF REPORT **

Checked By

Provisional

Authorized By Technician

Printed By : SSSL on 27/07/2022 04:01:03PM

Dr. Pragati Pote
MB, DPB,
(Path & Bact)

A Social Venture of

SURANA CHARITABLE TRUST

Regd. No. E 15635 With Charity Commissioner Mumbai

Income Exemption No. DIT (E) / MC / 80G / 524 / 2009 - 10. 12-A Registration No. TR/31324.

Sumannagar, Sion Trombay Road, Chembur, Mumbai - 400071 **Tel. : 022-3378 3378**

Email: info@suranasethiahospital.in Web. : www.suranasethiashospital.com

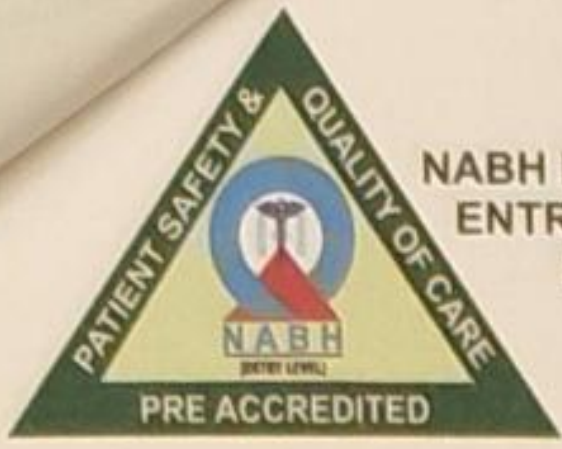

NABH PRE ACCREDITATION
ENTRY LEVEL HOSPITAL
PEH-2018-0537



**SURANA SETHIA HOSPITAL
AND RESEARCH CENTRE
CHARITABLE**

Chembur | Malad | Bhiwandi | Navi Mumbai

Patient Name : MRS. KAMATH NANDINI SANDEEP	IP / OP No : 1119958
Ordered Loc : Hospital clinic	Gender : Female Age : 53 Y 7 M 5 D
Referred By : Dr.Mediwheel	Vch No : 1350324
Class : OPD	Received Dt : 27-Jul-2022 10:40
Current Loc :	Reported On : 27-Jul-2022 16:00
Accession No : 22009948	Sample No : 22025541

BLOOD SUGAR F/PP

<u>TEST DESCRIPTION</u>	<u>OBSERVED VALUE</u>	<u>REFERENCE RANGE</u>	<u>UNITS</u>
Blood Sugar Fasting (FBS)	90	70 - 110	mg%
Urine Sugar (Fasting)	Absent		
Urine Ketone (Fasting)	Absent		

** END OF REPORT **

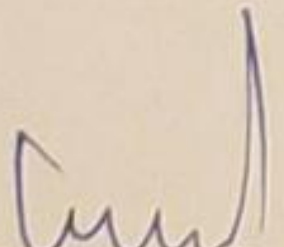
Checked By

Provisional

Authorized By Technician

Printed By : SSSL on 27/07/2022 04:01:01PM

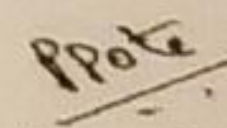
Dr. Pragati Pote
MB, DPB,
(Path & Bact)

A Social Venture of

SURANA CHARITABLE TRUST

Regd. No. E 15635 With Charity Commissioner Mumbai

Income Exemption No. DIT (E) / MC / 80G / 524 / 2009 - 10, 12-A Registration No. TR/31324.

Sumannagar, Sion Trombay Road, Chembur, Mumbai - 400071 **Tel. : 022-3378 3378**

Email: info@suranasethiahospital.in Web. : www.suranasethiahospital.com

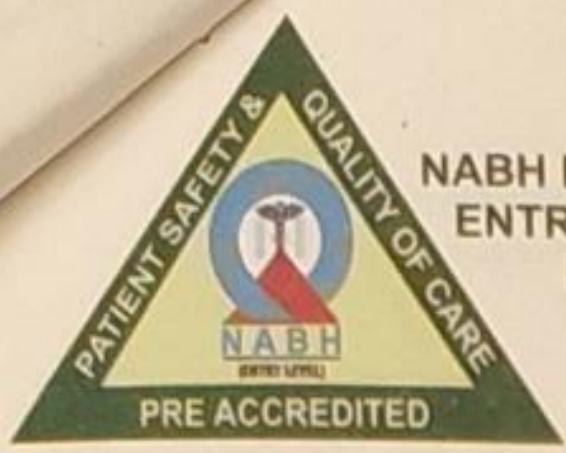

NABH PRE ACCREDITATION
ENTRY LEVEL HOSPITAL
PEH-2018-0537



**SURANA SETHIA HOSPITAL
AND RESEARCH CENTRE
CHARITABLE**

Chembur | Malad | Bhiwandi | Navi Mumbai

Patient Name : MRS. KAMATH NANDINI SANDEEP	IP / OP No : 1119958
Ordered Loc : Hospital clinic	Gender : Female Age : 53 Y 7 M 5 D
Referred By : Dr.Mediwheel	Vch No : 1350324
Class : OPD	Received Dt : 27-Jul-2022 10:40
Current Loc :	Reported On : 27-Jul-2022 16:01
Accession No : 22009948	Sample No : 22025540

BLOOD SUGAR F/PP

<u>TEST DESCRIPTION</u>	<u>OBSERVED VALUE</u>	<u>REFERENCE RANGE</u>	<u>UNITS</u>
Blood Sugar Post Prandial (PPBS)	116	70 - 140	mg/dl
Urine Sugar (PP)	Absent		
Urine Ketone (PP)	Absent		
METHOD GLUCOSE OXIDASE PEROXIDASE (GOD /POD)			

** END OF REPORT **

[Signature]
Checked By

Authorized By Technician

Provisional

Printed By : SSSL on 27/07/2022 04:01:15PM

[Signature]
Dr. Pragati Pote
MB, DPB,
(Path & Bact)

A Social Venture of

SURANA CHARITABLE TRUST

Regd. No. E 15635 With Charity Commissioner Mumbai

Income Exemption No. DIT (E) / MC / 80G / 524 /2009 - 10, 12-A Registration No. TR/31324,

Sumannagar, Sion Trombay Road, Chembur, Mumbai - 400071 **Tel. : 022-3378 3378**

Email: info@suranasethiahospital.in Web. : www.suranasethiahospital.com

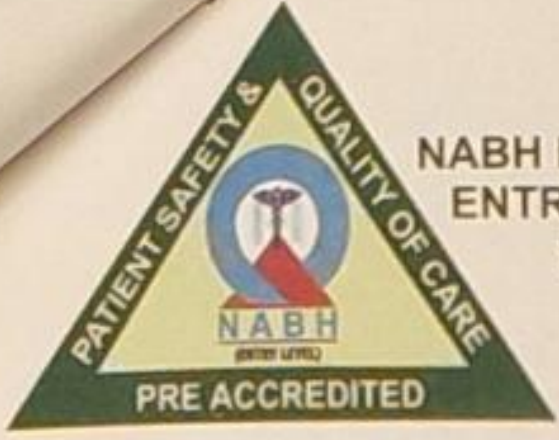

NABH PRE ACCREDITATION
ENTRY LEVEL HOSPITAL
PEH-2018-0537



**SURANA SETHIA HOSPITAL
AND RESEARCH CENTRE
CHARITABLE**

Chembur | Malad | Bhiwandi | Navi Mumbai

Patient Name : MRS. KAMATH NANDINI SANDEEP
Ordered Loc : Hospital clinic
Referred By : Dr.Mediwheel
Class : OPD
Current Loc :
Accession No : 22009948

IP / OP No : 1119958
Gender : Female Age : 53 Y 7 M 5 D
Vch No : 1350324
Received Dt : 27-Jul-2022 10:40
Reported On : 27-Jul-2022 16:01
Sample No : 22025535

URINE ANALYSIS

TEST DESCRIPTION

OBSERVED VALUE

REFERENCE RANGE/UNITS

PHYSICAL EXAMINATION

Quantity	20 ml	
Colour	Pale yellow	
Appearance	Clear	
Deposit	Absent	
Reaction [PH]	Acidic	
Specific Gravity	1.010	

CHEMICAL EXAMINATION

Urine Albumin	Absent	
Sugar	Absent	
Ketone Bodies	Absent	
Occult Blood	Absent	
Bile Pigment	Absent	
Bile Salt	Absent	

MICROSCOPIC EXAMINATION

Red Blood Cells	Absent	00-02
Pus Cells	1 - 2	00-02 / hpf
Epithelial Cells	2 - 3	00-02 / hpf
Casts	Absent	
Crystals	Absent	
Spermatozoa	Absent	
Trichomonas Vaginalis	Absent	
Yeast Cells	Absent	
Amorphous Deposits	Absent	
Bacteria	Absent	

** END OF REPORT **

Checked By

Authorized By Technician

Provisional

Printed By : SSSL on 27/07/2022 04:01:49PM

Dr. Pragati Pote
MB, DPB,
(Path & Bact)

A Social Venture of

SURANA CHARITABLE TRUST

Regd. No. E 15635 With Charity Commissioner Mumbai

Income Exemption No. DIT (E) / MC / 80G / 524 / 2009 - 10, 12-A Registration No. TR/31324.

Sumannagar, Sion Trombay Road, Chembur, Mumbai - 400071 **Tel. : 022-3378 3378**

Email: info@suranasethiahospital.in Web. : www.suranasethiahospital.com

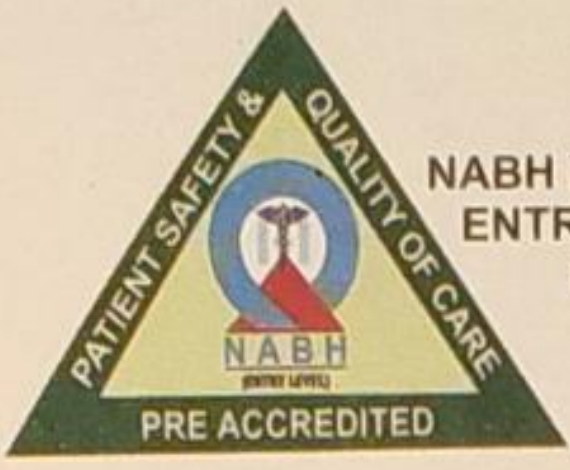

NABH PRE ACCREDITATION
ENTRY LEVEL HOSPITAL
PEH-2018-0537



**SURANA SETHIA HOSPITAL
AND RESEARCH CENTRE
CHARITABLE**

Chembur | Malad | Bhiwandi | Navi Mumbai

NAME	: MRS. NANDINI KAMATH	SEX	: FEMALE
AGE	: 53 YRS	ID NO.	: 1119958
REF BY	: C/O. M HEALTH CHECK UP	DATE	: 27/07/2022

X-RAY CHEST PA VIEW

Protocol :

Computerised radiography of chest PA reveals:

Observation:

- Lung fields appear clear.
- Cardiac silhouette is within normal limits.
- Bilateral costophrenic angles are clear.
- Visualised bones are unremarkable.

Impression:

- No significant abnormality detected.

**DR. KETAN KALASKAR
M.D.**

**Consultant Radiologist
OPD/KKRG**

A Social Venture of
SURANA CHARITABLE TRUST

Regd. No. E 15635 With Charity Commissioner Mumbai
Income Exemption No. DIT (E) / MC / 80G / 524 / 2009 - 10. 12-A Registration No. TR/31324.
Sumannagar, Sion Trombay Road, Chembur, Mumbai - 400071 **Tel. : 022-3378 3378**
Email: info@suranasethiahospital.in Web. : www.suranasethiahospital.com



NABH PRE ACCREDITATION
ENTRY LEVEL HOSPITAL
PEH-2018-0537



**SURANA SETHIA HOSPITAL
AND RESEARCH CENTRE
CHARITABLE**

Chembur | Malad | Bhiwandi | Navi Mumbai

NAME	: MRS. NANDINI KAMATH	SEX	: FEMALE
AGE	: 53 YRS	ID NO.	: 1119958
REF BY	: C/O. M HEALTH CHECK UP	DATE	: 27/07/2022

EXAMINATION: ULTRASONOGRAPHY OF WHOLE ABDOMEN

Liver is normal in size, shape and echotexture.

No focal or generalised lesion is seen.

The portal vein & biliary radicles appear normal.

Gall bladder is physiologically distended & 5.2 mm polyp within.

CBD is not dilated.

Pancreas is normal in size & echotexture. Pancreatic duct is not dilated.

Spleen is normal in size & echotexture.

Both kidneys are normal in size, shape and echotexture.

Right kidney measures 9.2 x 3.4 cm and left kidney measures 9.3 x 4.4 cm in size. No evidence of hydronephrosis or calculus on either side. Bilateral cortico-medullary differentiation is maintained.

The urinary bladder is well distended & shows normal wall thickness. No evidence of calculus or mass lesion seen.

Uterus is bulky and measures 9.8 x 4.4 x 5.6 cm. Few fibroids are seen in uterus; largest in lower uterine segment left lateral wall measures 5.2 x 5.1 cm.

Endometrium appears normal & measures 2 mm in size.

Both ovaries are normal in size, shape & echotexture.

Both the adnexae are clear.

No free fluid is seen in the Pouch of Douglas.

Impression:

- Gall bladder polyp.
- Uterine fibroids as described.

DR. KETAN KALASKAR
M.D.
Consultant Radiologist
KKRG

A Social Venture of
SURANA CHARITABLE TRUST
Regd. No. E 15635 With Charity Commissioner Mumbai
Income Exemption No. DIT (E) / MC / 80G / 524 / 2009 - 10. 12-A Registration No. TR/31324.
Sumannagar, Sion Trombay Road, Chembur, Mumbai - 400071 **Tel. : 022-3378 3378**
Email: info@suranasethiahospital.in Web. : www.suranasethiahospital.com



MRs Nandini Kamat

Age: 53/F

Bp: 130/80 mm Hg

P: 68/min

69 bpm

-/- mmHg

QRS	80 ms
QT / QTcBaz	370 / 396 ms
PR	144 ms
P	80 ms
RR / PP	872 / 869 ms
P / QRS / T	-8 / 32 / -1 degrees

Normal sinus rhythm
Nonspecific T wave abnormality
Abnormal ECG

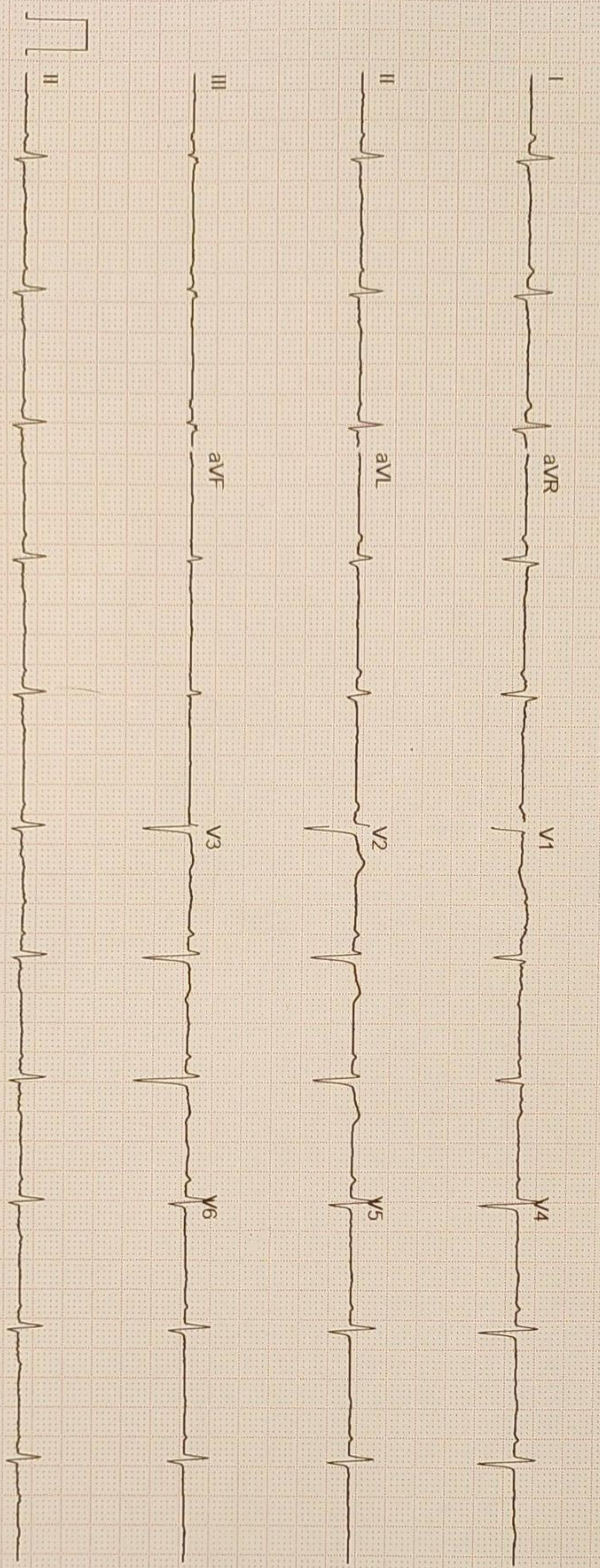

GE MAC2000 1.1 12SL™ V241

25 mm/s 10 mm/mV

ADS 0.56-2.0 Hz 50 Hz 4x2.5x3 25_R1

Unconfirmed

SURANA SETHIA HOSPITAL
 SION TROMBAY ROAD
 MUBAI

CARDIO BEATS

Station
 Telephone:

EXERCISE STRESS TEST REPORT

Patient Name: Kamath, Nandini
 Patient ID: 87013
 Height: 160 cm
 Weight: 68 kg

DOB: 23.12.1968
 Age: 53yrs
 Gender: Female
 Race: Indian

Study Date: 27.07.2022
 Test Type: --
 Protocol: BRUCE

Referring Physician: --
 Attending Physician: DR. Rupesh Nayak
 Technician: Anita mokal

Medications:
 --

Medical History:
 --

Reason for Exercise Test:
 --

Exercise Test Summary

Phase Name	Stage Name	Time in Stage	Speed (mph)	Grade (%)	HR (bpm)	BP (mmHg)	Comment
PRETEST	SUPINE	03:08	0.00	0.00	89	130/80	
	STANDING	00:12	0.00	0.00	88		
	HYPERV.	00:10	0.00	0.00	88		
	WARM-UP	00:21	0.00	0.00	93		
EXERCISE	STAGE 1	03:00	1.70	10.00	112		
	STAGE 2	03:00	2.50	12.00	116	150/80	
	STAGE 3	03:00	3.40	14.00	171	160/90	
	STAGE 4	00:09	4.20	16.00	179		
RECOVERY		03:03			114	150/90	

The patient exercised according to the BRUCE for 9:08 min:s, achieving a work level of Max. METS: 10.30. The resting heart rate of 96 bpm rose to a maximal heart rate of 179 bpm. This value represents 107 % of the maximal, age-predicted heart rate. The resting blood pressure of 130/80 mmHg, rose to a maximum blood pressure of 160/90 mmHg. The exercise test was stopped due to Target heart rate achieved.

Interpretation

Summary: Resting ECG: NSR.
 Functional Capacity: normal.
 HR Response to Exercise: appropriate.
 BP Response to Exercise: normal resting BP - appropriate response.
 Chest Pain: none.
 Arrhythmias: none.
 ST Changes: none.
 Overall impression: Negative stress test.

Conclusions

--

Physician

[Signature]

Technician

SIM - Bharti

Kamath, Nandini

Patient ID 87013

27-07-2022 Female 160 cm 68 kg

12:08:59pm 53yrs Indian

Meds:

Test Reason:

Medical History:

Ref. MD: Ordering MD:

Technician: Anita mokal

Comment:

Test Type:

Tabular Summary

SURANA SETHIA HOSPITAL

BRUCE: Total Exercise Time 09:08

Max HR: 179 bpm 107% of max predicted 167 bpm HR at rest: 96

Max BP: 160/90 mmHg BP at rest: 130/80

Maximum Workload: 10.30 METS

Max. ST: -8.00 mm, 0.00 mV/s in I; EXERCISE STAGE 3 06:59

Reasons for Termination: Target heart rate achieved

Summary: Resting ECG: NSR. Functional Capacity: normal. HR Response to Exercise: appropriate. BP Response to Exercise: normal. resting BP - appropriate response. Chest Pain: none. Arrhythmias: none. ST Changes: none. Overall impression: Negative stress test.

Phase Name	Stage Name	Time in Stage	Speed (mph)	Grade (%)	Workload (METS)	HR (bpm)	BP (mmHg)	RPP (mmHg*bpm)	VE (/min)	ST Level (f mm)	Comment
PRETEST	SUPINE	03:08	0.00	0.00	1.0	89	130/80	11570	1	0.20	
	STANDING	00:12	0.00	0.00	1.0	88			1	0.20	
	HYPERV.	00:10	0.00	0.00	1.0	88			0	0.10	
	WARM-UP	00:21	0.00	0.00	1.0	93			0	0.00	
EXERCISE	STAGE 1	03:00	1.70	10.00	4.6	112			2	0.00	
	STAGE 2	03:00	2.50	12.00	7.0	116	150/80	17400	1	0.70	
	STAGE 3	03:00	3.40	14.00	10.1	171	160/90	27360	3	-1.35	
	STAGE 4	00:09	4.20	16.00	10.3	179			3	-1.35	
RECOVERY		03:03			1.0	114	150/90	17100	0	-0.45	

GE CardioSoft V6.73 (2)

Unconfirmed

Attending MD: DR. Rupesh Nayak

Page 1

CARDIO BEATS

Trends: configurable

Kamath, Nandini
Patient ID 87013
27.07.2022
12:08:59pm

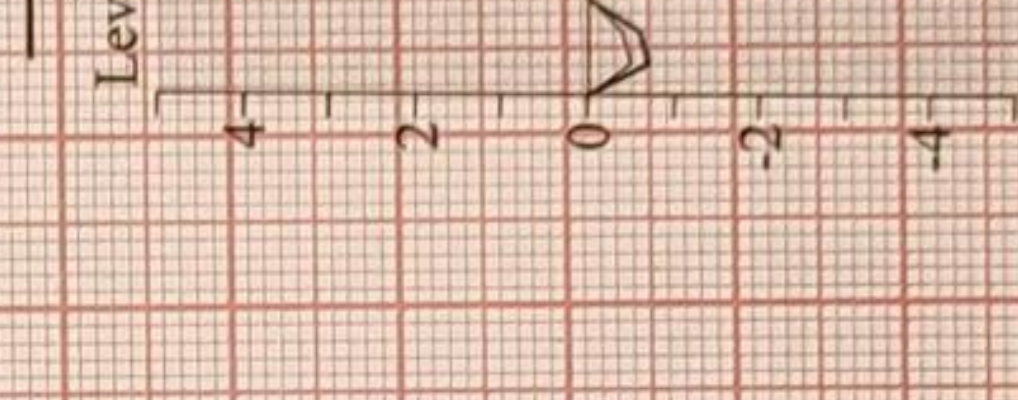
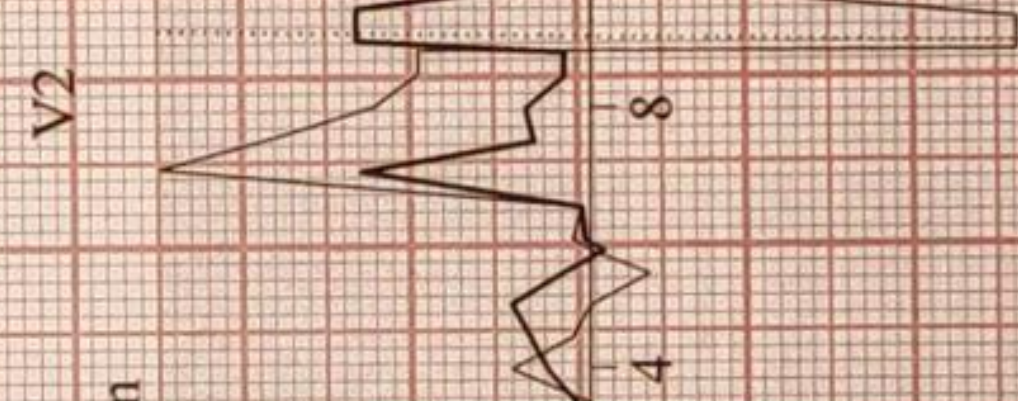
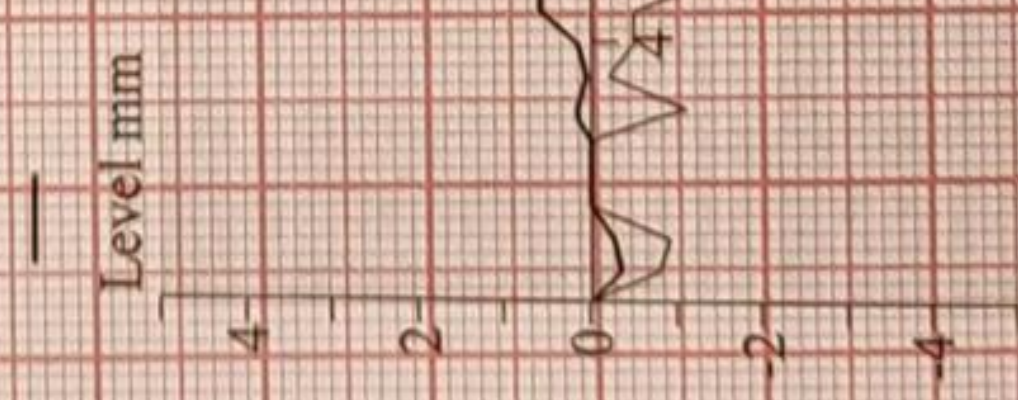
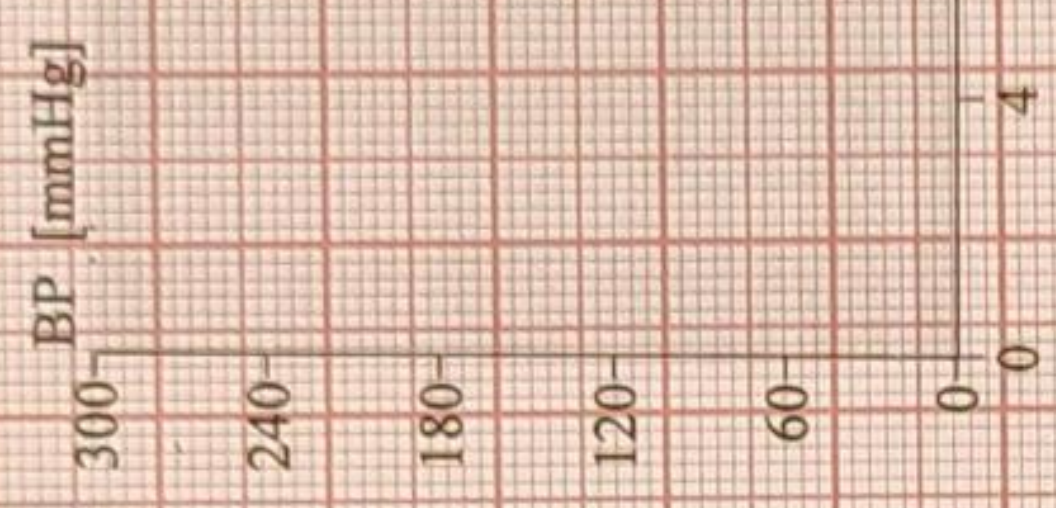
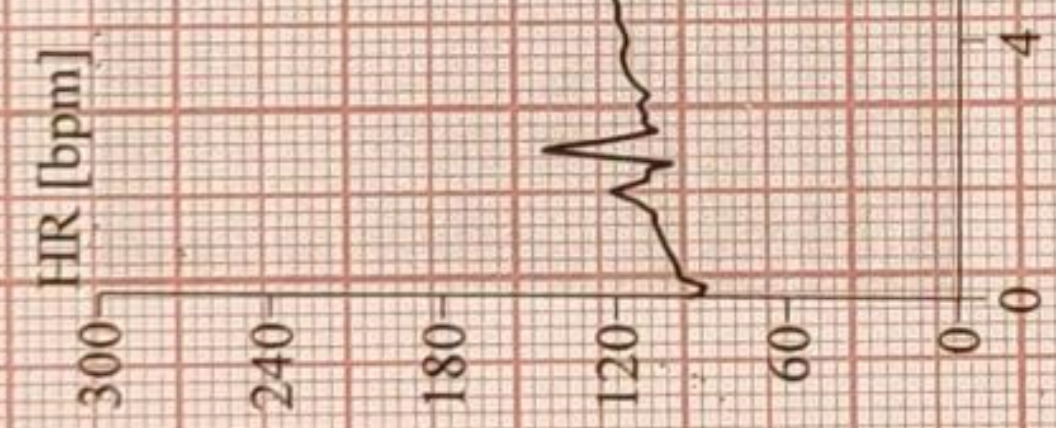
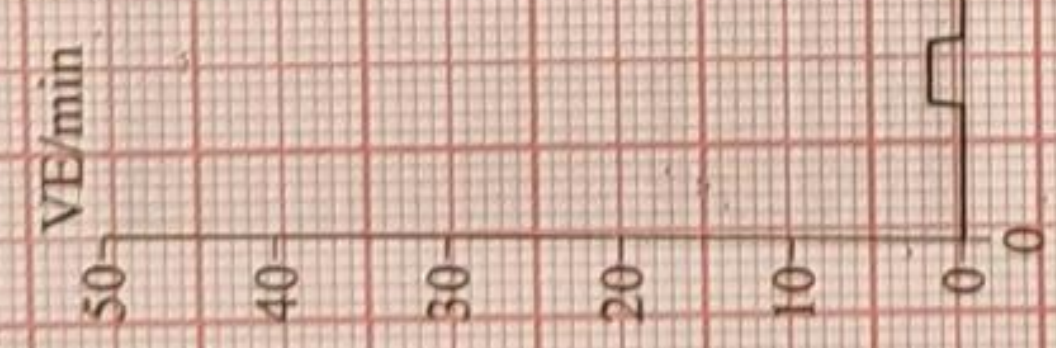

27-07-2022
12:12:01pm

88 bpm

PRETEST
SUPINE
02:55

BRUCE
0.0 mph
0.0%

CARDIO BEATS

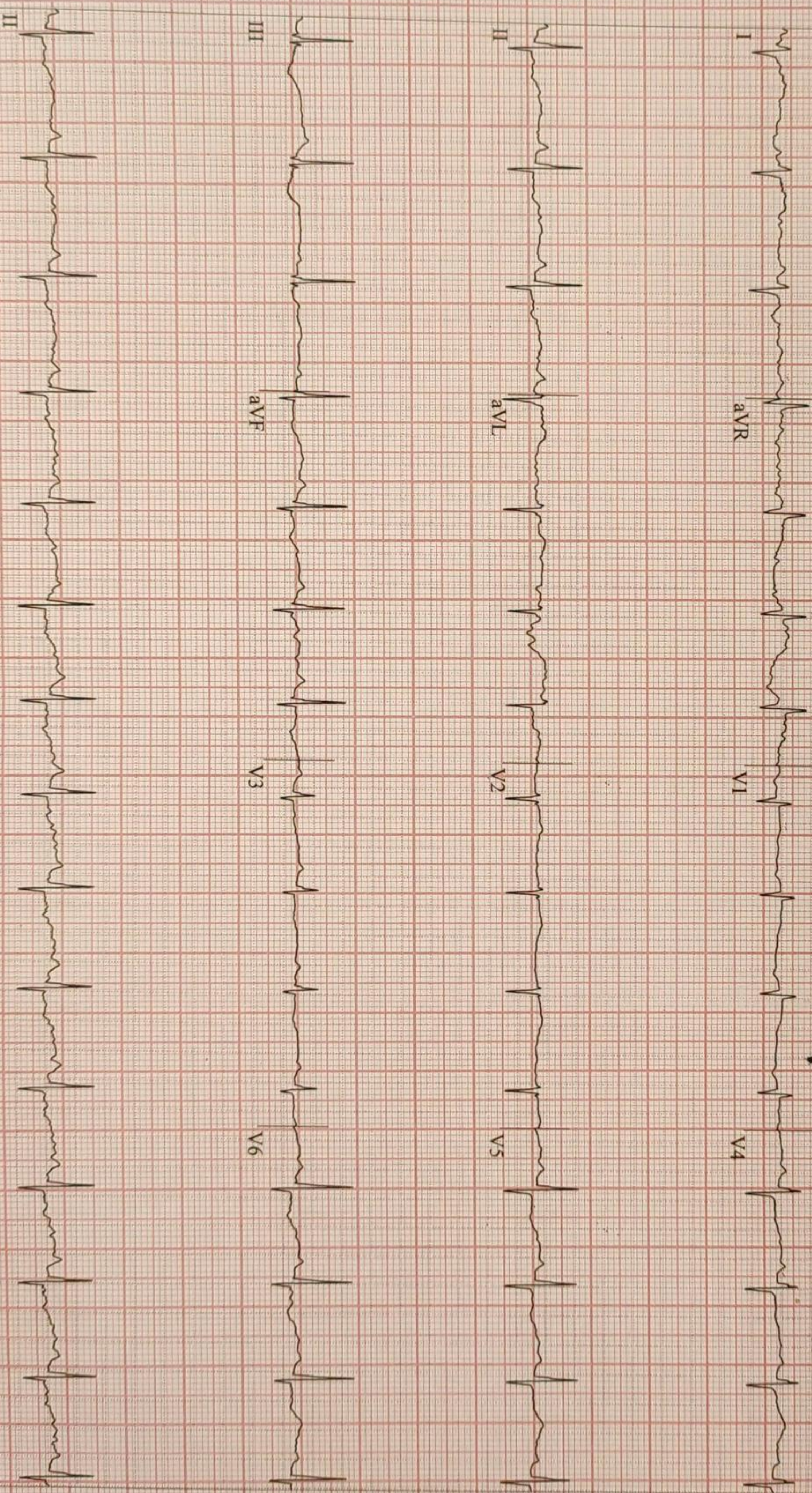

GE CardioSoft V6.73 (2)
25 mm/s 10 mm/mV 50Hz 0.01Hz FRF+ HR(II, V5)

Start of Test 2:08:59pm

27.07.2022
12:12:12pm

90 bpm

PRETEST
SUPINE
03:06

BRUCE
0.0 mph
0.0%

CARDIO BEATS

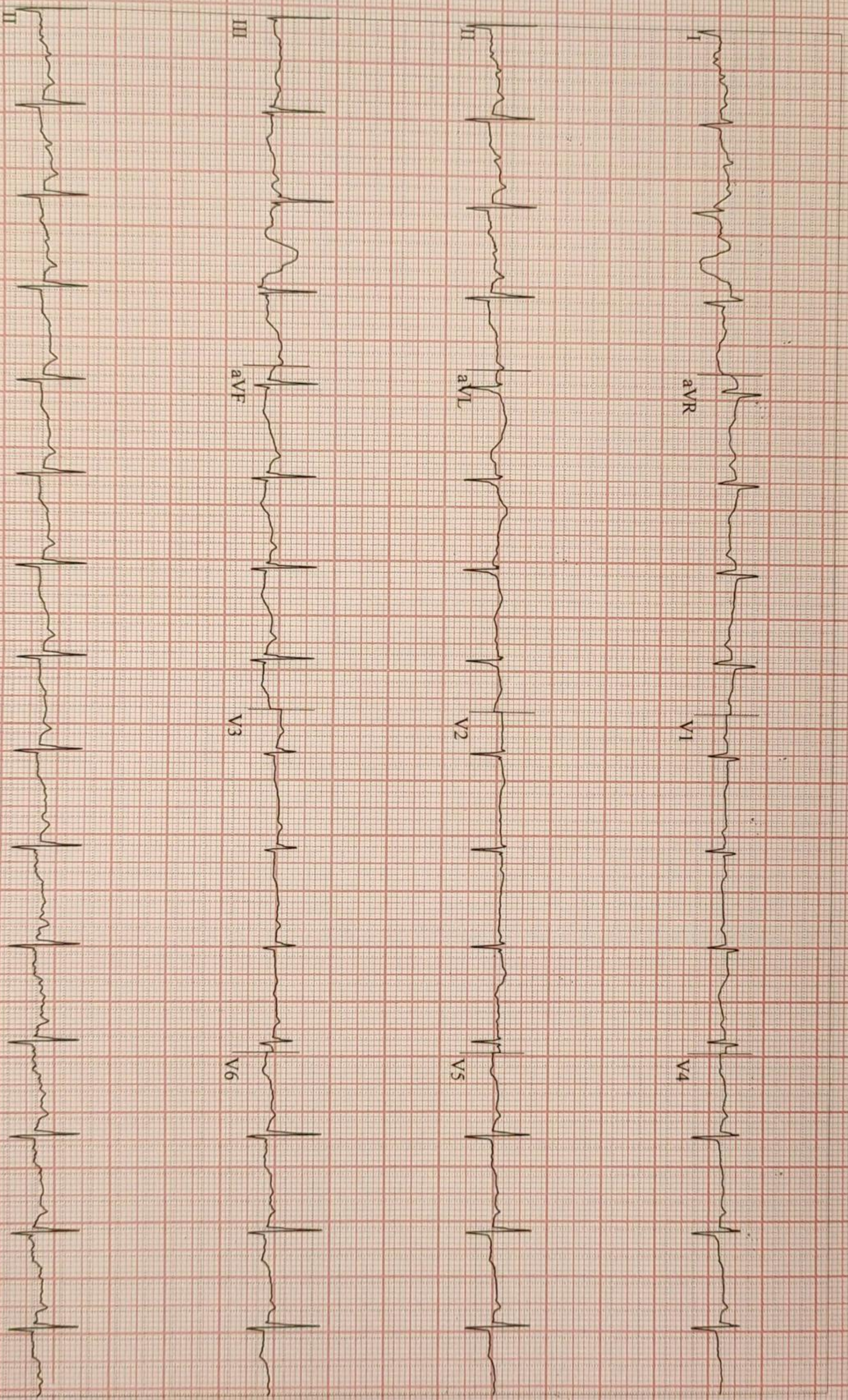

CardioSoft V6.73 (2)
Vs:10 mm/mV 50Hz 0.01Hz FRR+ HR(V6,II)

Start of Test 12:08:59pm

27.07.2022
12:12:23pm

88 bpm

PRETEST
STANDING
03:18

BRUCE
0.0 mph
0.0%

CARDIO BEATS

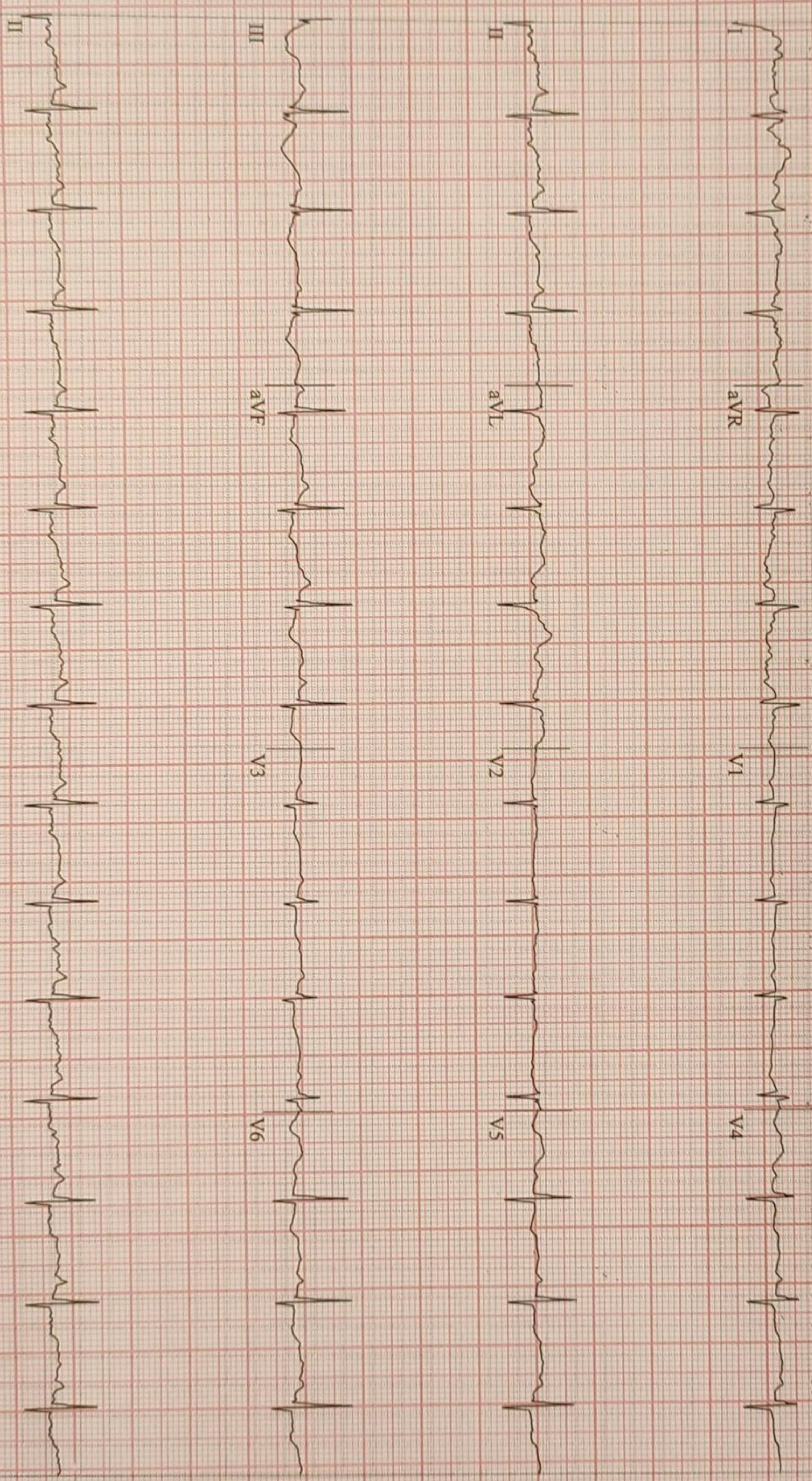

CardioSoft V6.73 (2)
V/s 10 mm/mV 50Hz FRRF+ HR(V6.II)

Start of Test 2:08:59pm

27.07.2022
12:12:33pm

87 bpm

CARDIO BEATS

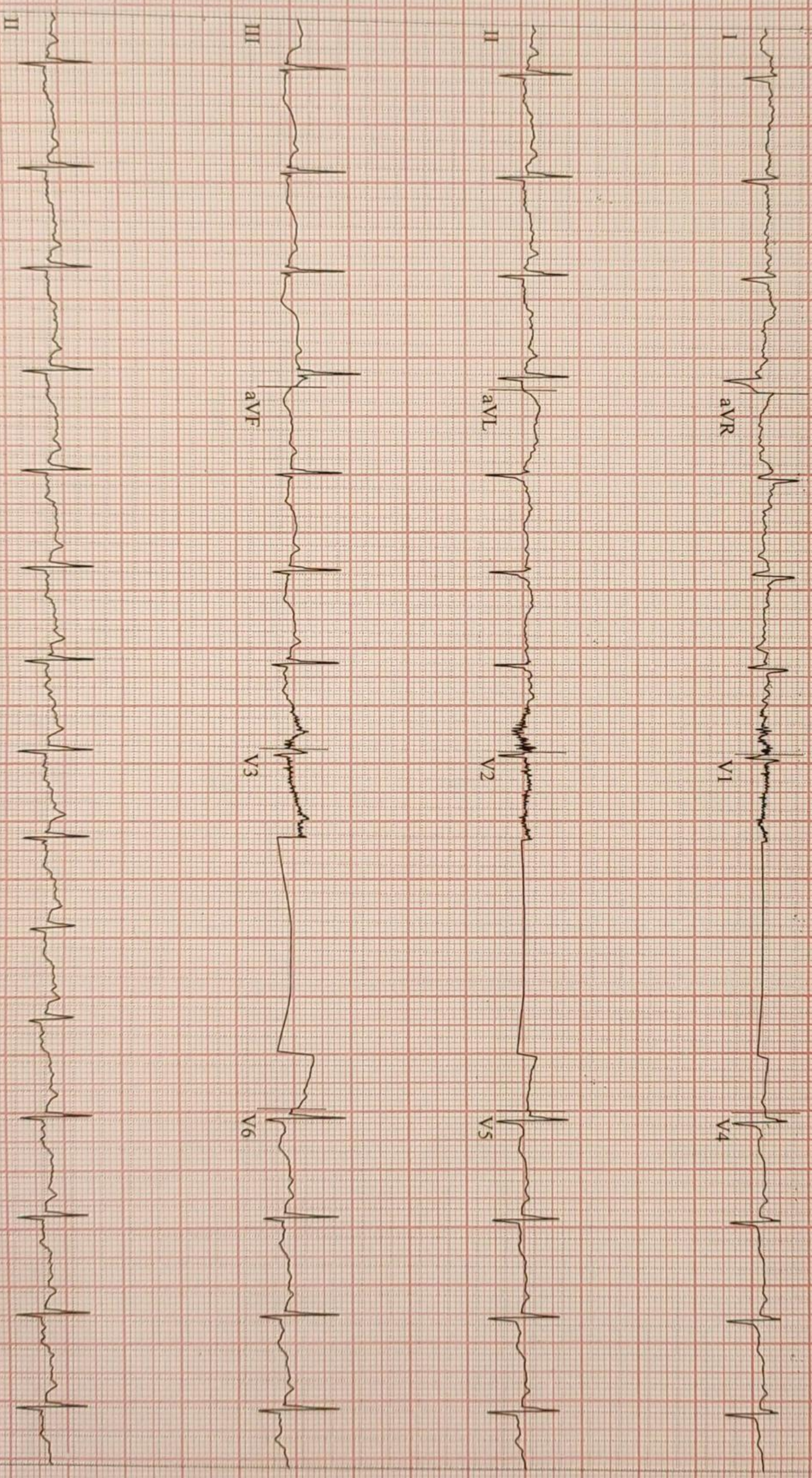

CardioSoft V6.73 (2)
m/s 10 mm/mV 50Hz 0.01Hz FRF+ HR(V6.II)

Start of Test 12:08:59pm

27.07.2022
12:15:40pm

110 bpm
140/80 mmHg

EXERCISE
STAGE I
02:50

BRUCE
1.7 mph
10.0 %

Lead
ST Level (mm)
ST Slope (mV/s)

CARDIO BEATS

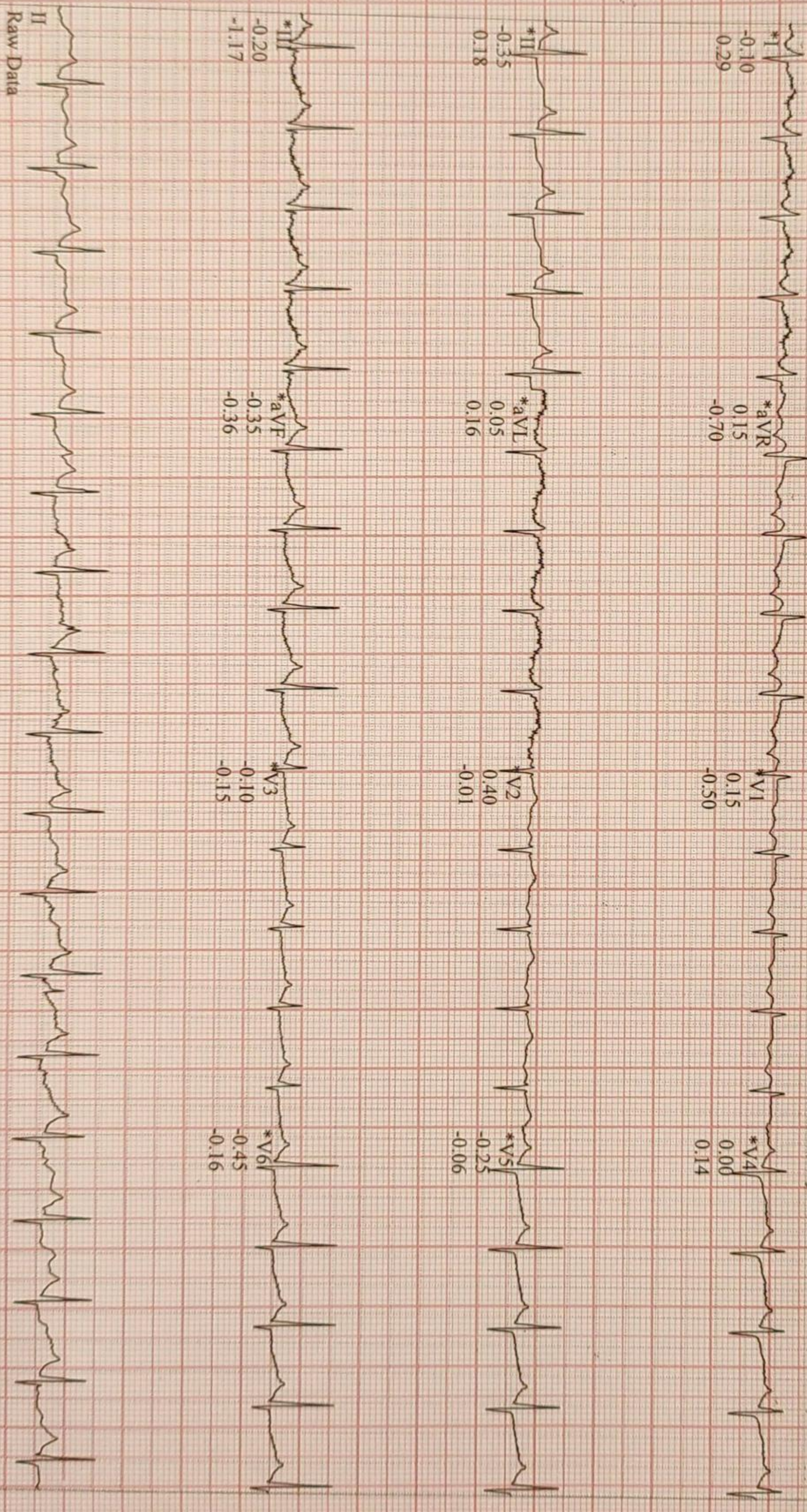

Raw Data

*Computer Synthesized Rhythms

CardioSoft V6.73 (2)
V/s 10 mm/mV 50Hz 0.01Hz PRF+ HR(II, V6)

Start of Test: 12:08:59pm

27.07.2022
12:18:40pm

125 bpm
150/80 mmHg

EXERCISE
STAGE 2
05:50

BRUCE
2.5 mph
12.0%

Lead
ST Level (mm)
ST Slope (mV/s)

CARDIO BEATS

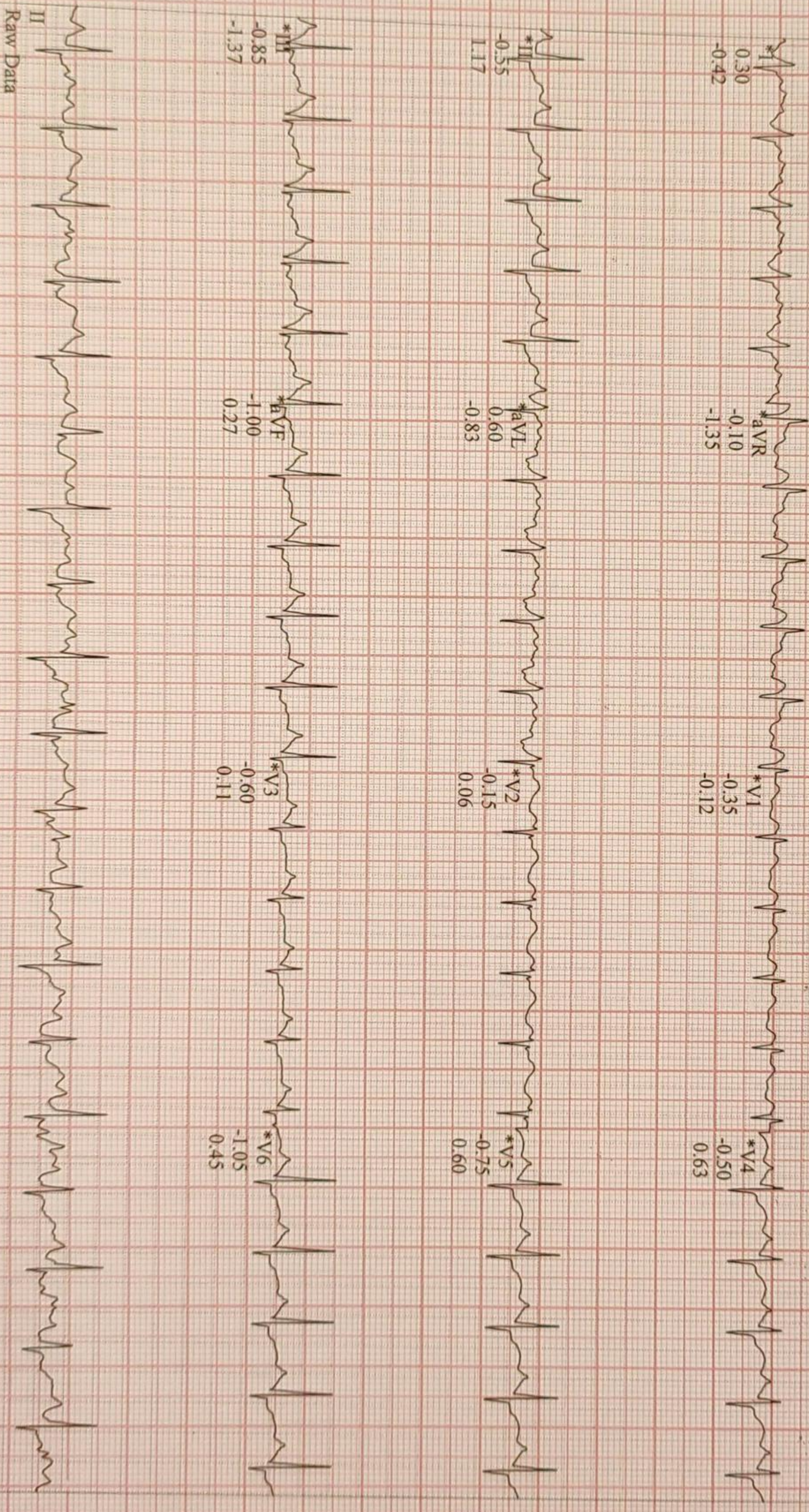

CardioSoft V6.73 (2)
s 10 mm/mV 50Hz FRF+ HR(V6.II)

Raw Data

*Computer Synthesized Rhythms

Start of Test: 12:08:59pm

27.07.2022
12:21:40pm

173 bpm
160/90 mmHg

EXERCISE
STAGE 3
08:50

BRUCE
3.4 mph
14.0%

Lead
ST Level (mm)
ST Slope (mV/s)

CARDIO BEATS

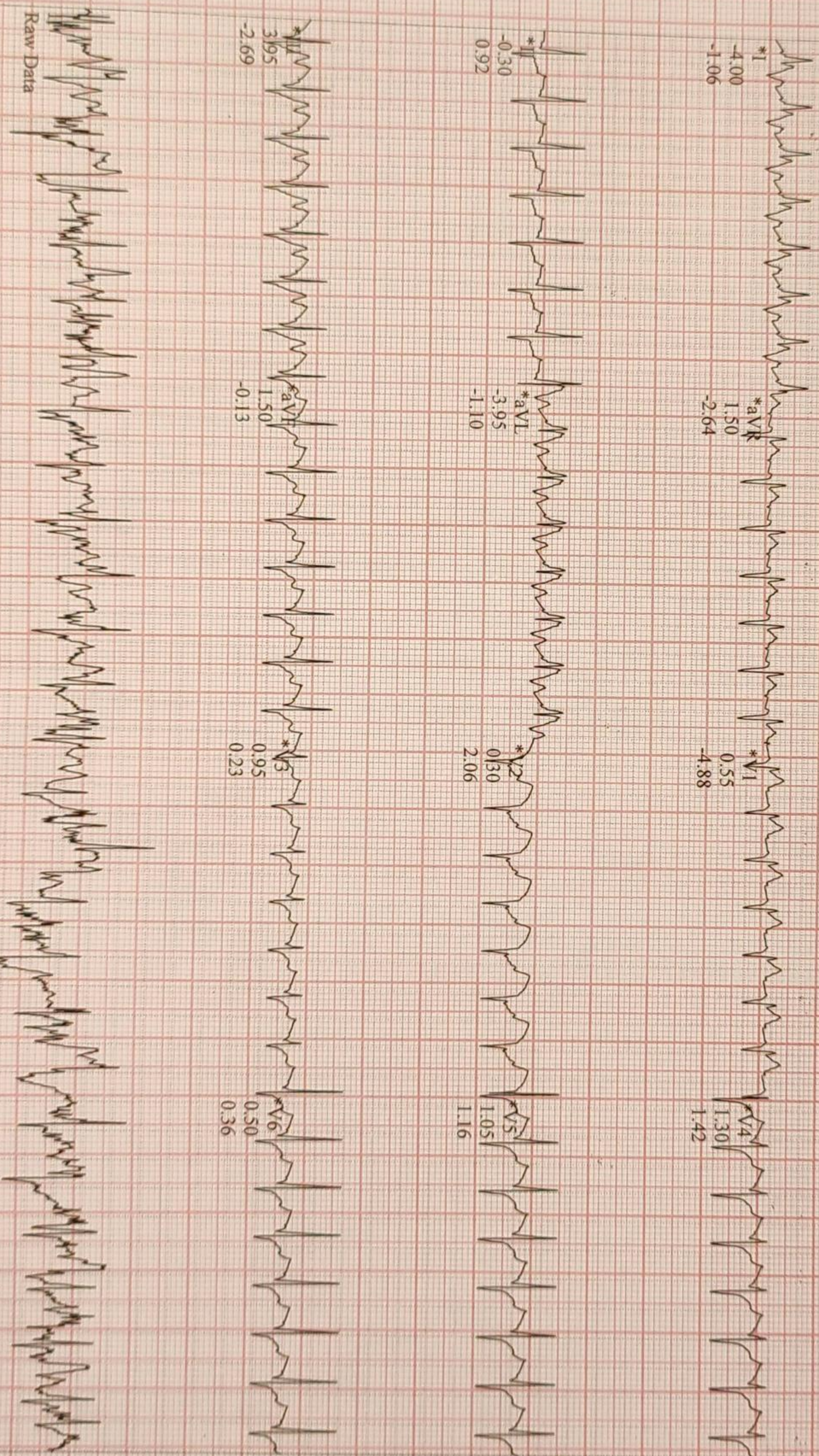

*Computer Synthesized Rhythms

CardioSoft V6.73 (2)
Vs 10 mm/mV 50Hz 0.01Hz FRF+ HR(LL)

Start of Test 2:08:59pm

27.07.2022
12:22:48pm

136 bpm

#1
00:50

BRUCE
0.6 mph
0.0%

Lead
ST Level (mm)
ST Slope (mV/s)

CARDIO BEATS

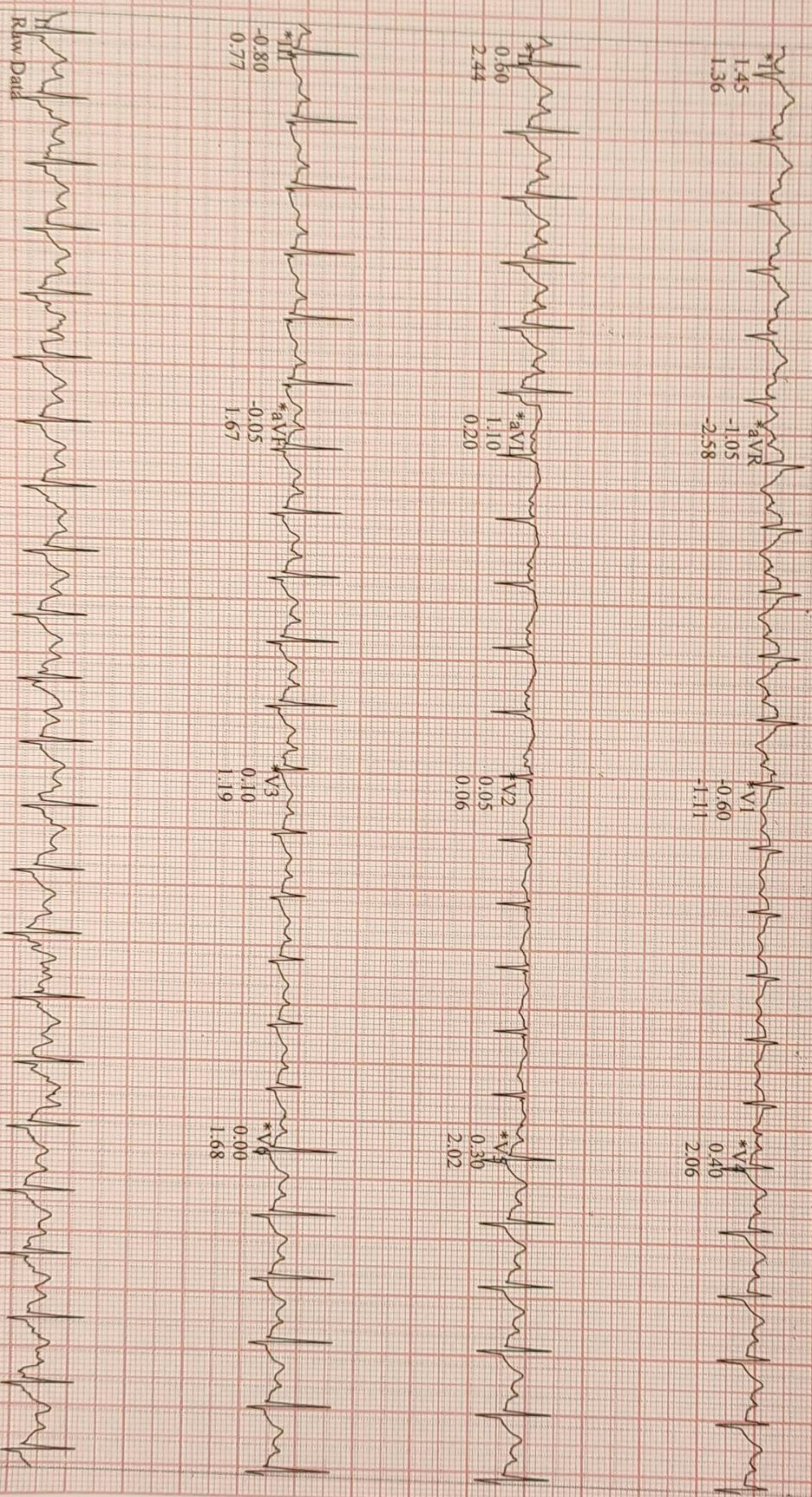

Raw Data

*Computer Synthesized Rhythms

CardioSoft V6.73 (2)
10/5, 10 mm/mV 50Hz 0.01Hz FRF+ HR(V5, V6)

Start of Test 2:08:59pm

27-07-2022
12:23:48pm

123 bpm

#1
01:50

0.6 mph
0.0 %

Lead
ST Level (mm)
ST Slope (mV/s)

CARDIO BEATS

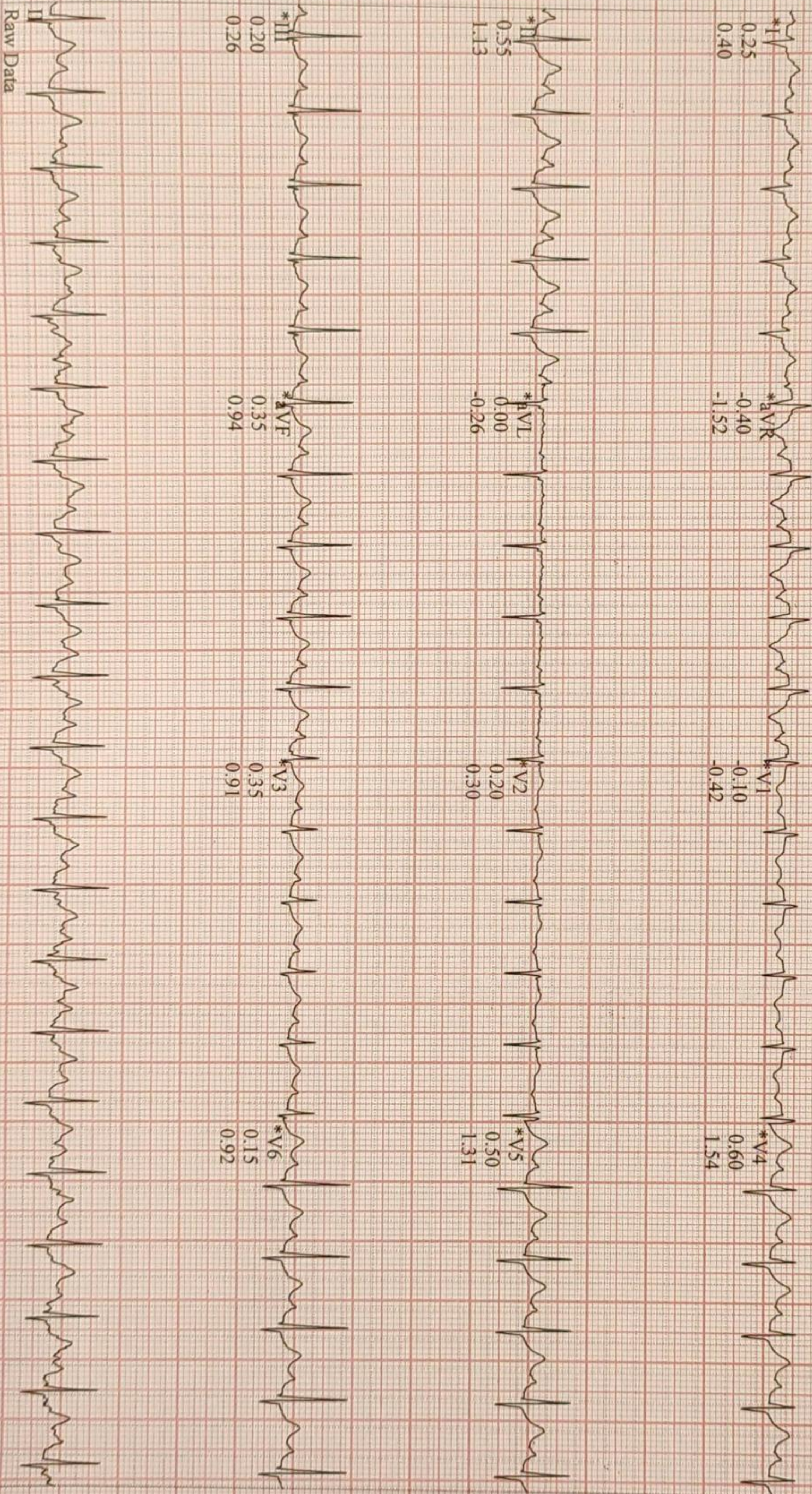

CardioSoft V6.73 (2)
m/s 10 mm/mV 50Hz 0.01Hz FRF+ HR(V5,V6)

Start of Test 2:08:59pm

*Computer Synthesized Rhythms

27.07.2022
12:24:48pm

113 bpm
150/90 mmHg

#1
02:50

0.6 mph
0.0%

Lead
ST Level (mm)
ST Slope (mV/s)

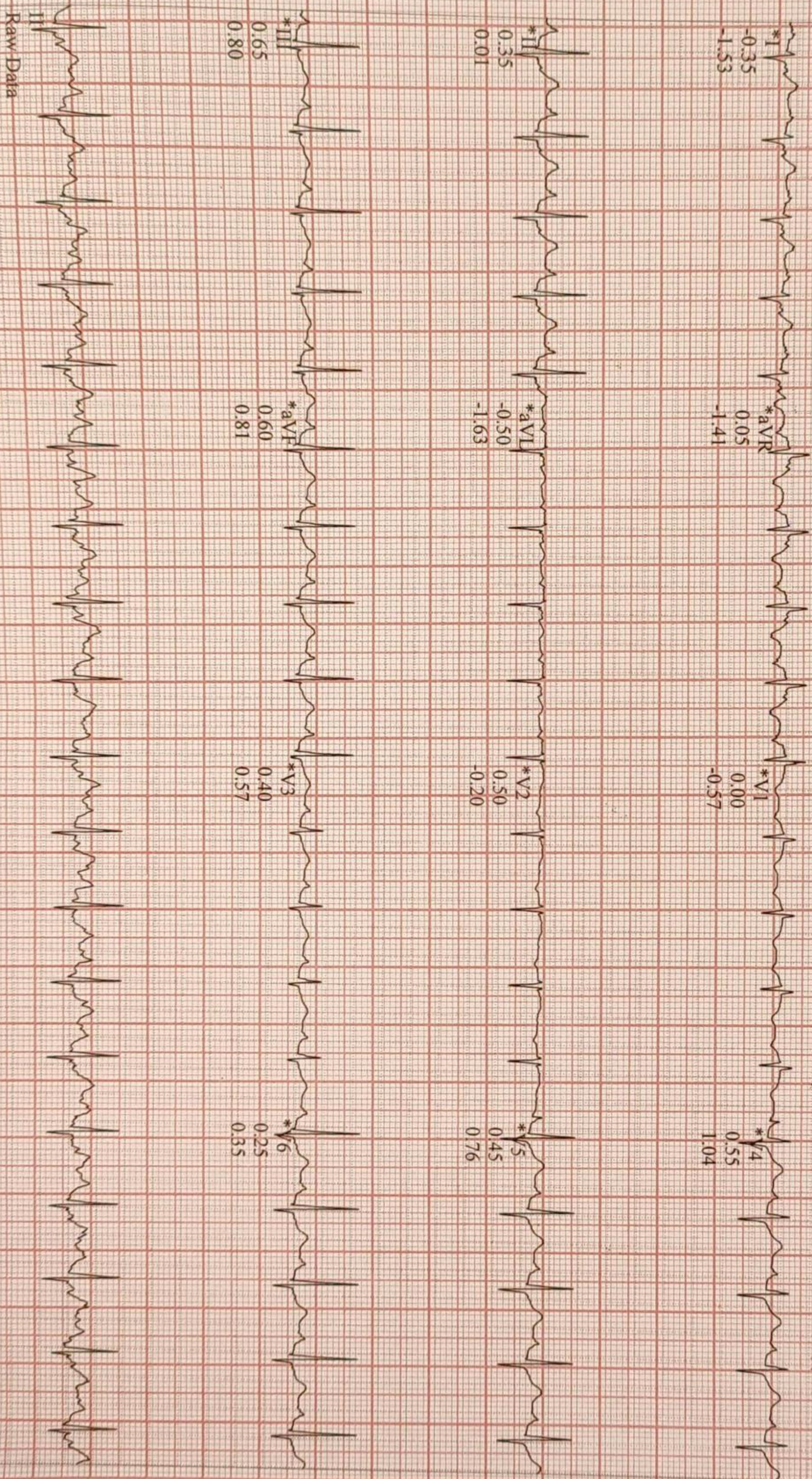

Raw Data

*Computer Synthesized Rhythms

CardioSoft V6.73 (2)
10 mm/mV 50Hz 0.01Hz FRP+ HR(V5, V6)

Start of Test 2:08:59pm

27.07.2022
12:24:57pm

112 bpm
150.90 mmHg

#1
03:00

BRUCE
0.6 mph
0.0%

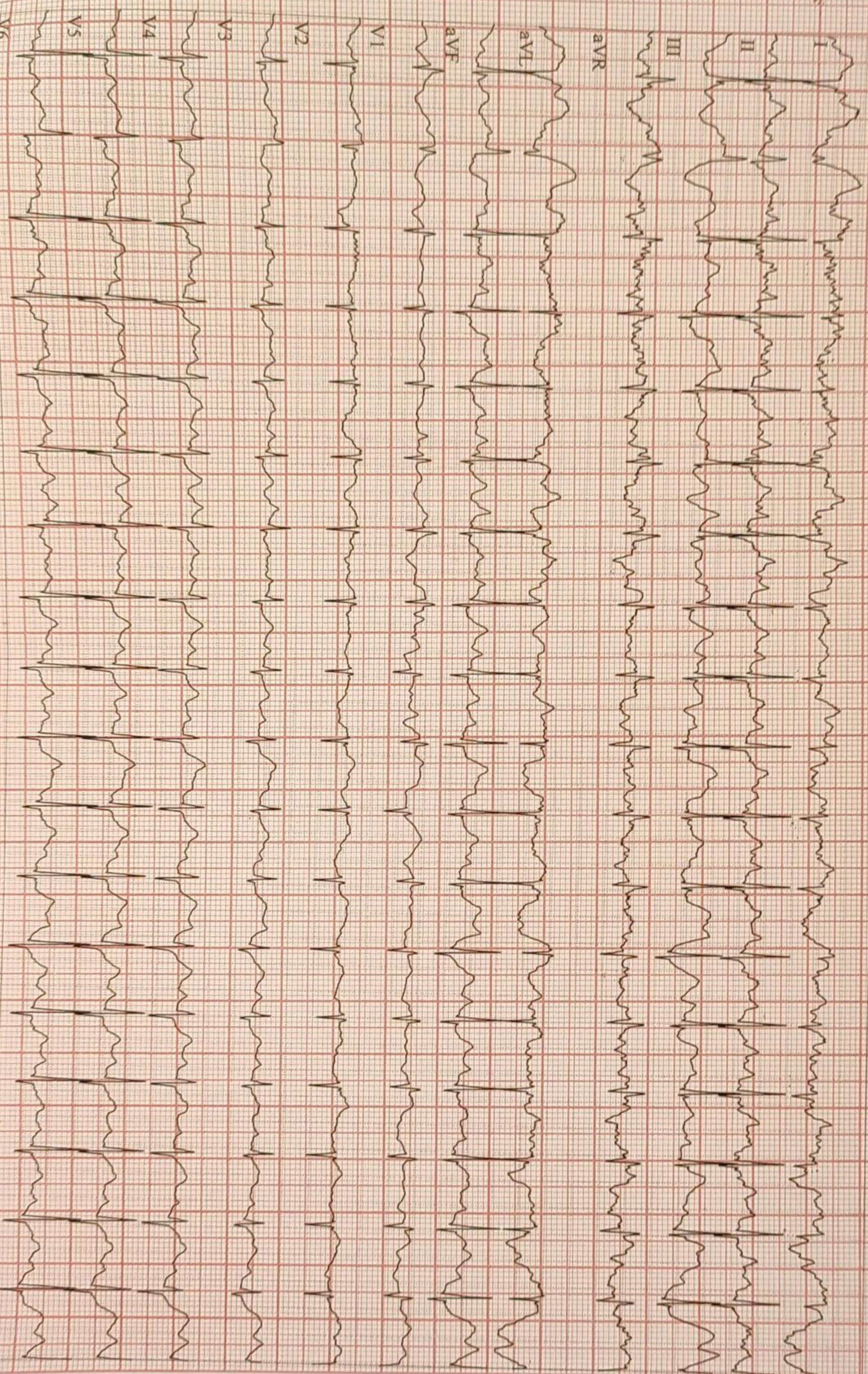

CardioSoft V6.73 (2)
10 mm/mV 50Hz 0.01Hz PRF+ HR(V5, V6)

Start of Test 2:08:59pm

CARDIO BEATS