

Name: **Mrs. Rupali Shrestha** Date: **14/01/22**
Age: **35y** Sex: **W** Weight: **56 kg** Height: **167.1 cm** BMI: **21.3**
BP: **120/80** mmHg Pulse: **77** bpm RBS: _____ mg/dl
SPO₂: **100%** Ump - **29/12/22**

Name: Mrs Rupa Shastriwar

Date: 14/1/23

35

Sex: M/F

Weight:

Kg

Height:

inc

BMI:

BP: _____

mmHg

Pulse:

bpm

RBS:

mg/dl

for health check up

No complaints

OH: P2 L2 C 10th USS

R done

MH: UMF - 29/12/22

MU - 450/28-300/1kg

PH: NS

SXH: 2 LSCS

PH: Malton - RTM

CSY: Wt [⊕] An

No abnormal wave seen

Ab: PAP smear Test - Done on 14/1/23

Breast: soft non

R₀ Cardid

MA: soft NT

FS: ex - Nabothian cyst @ 12 o'clock

Parous for 1/1A

Pu:

Ug - healthy
At @ AV/AE

Bile positive breast

Monika

SPANV Medisearch Lifesciences Private Limited

44, Parvati Bhawan, Kirgway, Nagpur - 440 001, Maharashtra, India

MOBILE: 9890077411, 9890077412, 9890077413

PHONE: 020-26194730, 26194731, 26194732, 26194733

CIN: U74999MH2018PTC303510

REGISTRATION NO: 100004517



CLINICAL DIAGNOSTIC LABORATORY
DEPARTMENT OF BIOCHEMISTRY

Patient Name	: Mrs. RUPALI VILAS SHASTRAKAR	Age / Gender	: 35 Y(s)/Female
Bill No/ UMR No	: BIL2223009642/UMR2223131478	Referred By	: Dr. Vimmi Goel MBBS,MD
Received Dt	: 14-Jan-23 01:14 pm	Report Date	: 14-Jan-23 02:11 pm

URINE SUGAR

<u>Parameter</u>	<u>Result Values</u>
Urine Glucose	Negative
*** End Of Report ***	

Suggested Clinical Correlation * If necessary, Please discuss

Verified By : : 11100354

Test results related only to the item tested.

No part of the report can be reproduced without written permission of the laboratory.

DR. GAURI HARDAS, MBBS,MD
CONSULTANT PATHOLOGIST



M/C-4807

CLINICAL DIAGNOSTIC LABORATORY
DEPARTMENT OF BIOCHEMISTRY



Patient Name : Mrs. RUPALI VILAS SHASTRAKAR **Age / Gender** : 35 Y(s)/Female
Bill No/ UMR No : BIL2223009642/UMR2223131478 **Referred By** : Dr. Vimmi Goel MBBS,MD
Received Dt : 14-Jan-23 12:51 pm **Report Date** : 14-Jan-23 01:56 pm

Parameter	Specimen	Results	Biological Reference	Method
Post Prandial Plasma Glucose	Plasma	84	< 140 mg/dl	GOD/POD, Colorimetric

Interpretation:

Clinical Decision Value as per ADA Guidelines 2021
Diabetes Mellites If,
Fasting \geq 126 mg/dl
Random/2Hrs. OGTT \geq 200 mg/dl
Impaired Fasting = 100-125 mg/dl
Impaired Glucose Tolerance = 140-199 mg/dl

*** End Of Report ***

Suggested Clinical Correlation * If necessary, Please discuss

Verified By : : 11100026

Test results related only to the item tested.

No part of the report can be reproduced without written permission of the laboratory.

Dr. GAURI HARDAS, MBBS,MD
CONSULTANT PATHOLOGIST



MC-4807

CLINICAL DIAGNOSTIC LABORATORY
DEPARTMENT OF PATHOLOGY

Patient Name	: Mrs. RUPALI VILAS SHASTRAKAR	Age /Gender	: 35 Y(s)/Female
Bill No / UMR No	: BIL2223009642/UMR2223131478	Referred By	: Dr. Vimmi Goel MBBS,MD
Received Dt	: 14-Jan-23 09:40 am	Report Date	: 14-Jan-23 10:56 am

HAEMOGRAM

Parameter	Specimen	Results	Biological Reference	Method
Haemoglobin	Blood	12.4	12.0 - 15.0 gm%	Photometric
Haematocrit(PCV)		36.6	36.0 - 46.0 Vol%	Calculated
RBC Count		3.92	3.8 - 4.8 Millions/cumm	Photometric
Mean Cell Volume (MCV)		93	83 - 101 fl	Calculated
Mean Cell Hemoglobin (MCH)		31.7	27 - 32 pg	Calculated
Mean Cell Hemoglobin Concentration (MCHC)		33.9	31.5 - 35.0 g/l	Calculated
RDW		13.3	11.5 - 14.0 %	Calculated
Platelet count		424	150 - 450 10 ^{^3} /cumm	Impedance
WBC Count		8100	4000 - 11000 cells/cumm	Impedance

DIFFERENTIAL COUNT

Neutrophils	52.0	50 - 70 %	Flow Cytometry/Light microscopy
Lymphocytes	43.7	20 - 40 %	Flow Cytometry/Light microscopy
Eosinophils	2.1	1 - 6 %	Flow Cytometry/Light microscopy
Monocytes	2.2	2 - 10 %	Flow Cytometry/Light microscopy
Basophils	0.0	0 - 1 %	Flow Cytometry/Light microscopy
Large Immature cells	0.0		Flowcytometry



MC-4807

CLINICAL DIAGNOSTIC LABORATORY

DEPARTMENT OF PATHOLOGY

Patient Name : Mrs. RUPALI VIJAS SHASTRAKAR **Age /Gender** : 35 Y(s)/Female
Bill No/ UMR No : BIL2223009642/UMR2223131478 **Referred By** : Dr. Vimmi Goel MBBS,MD
Received Dt : 14-Jan-23 09:40 am **Report Date** : 14-Jan-23 10:56 am

Parameter	Specimen	Results	Biological Reference Method
Absolute Neutrophil Count		4212	2000 - 7000 /cumm Calculated
Absolute Lymphocyte Count		3539.7	1000 - 4800 /cumm Calculated
Absolute Eosinophil Count		170.1	20 - 500 /cumm Calculated
Absolute Monocyte Count		178.2	200 - 1000 /cumm Calculated
Absolute Basophil Count		0	0 - 100 /cumm Calculated

PERIPHERAL SMEAR

RBC
WBC
 Platelets
ES R

Normochromic
 Normocytic
 AS Above
 Adequate
35

0 - 20 mm/hr
 Automated
 Westergren's Method
 *** End Of Report ***

Suggested Clinical Correlation * If necessary, please discuss
 Verified By : 11100245
 Test results related only to the item tested.
 No part of the report can be reproduced without written permission of the laboratory.

DR. VAIDHEE NALIK, MBBS,MD
CONSULTANT PATHOLOGIST



Patient Name : Mrs. RUPALI VILAS SHASTRAKAR
Age / Gender : 35 Y(s)/Female
Referred By : Dr. Vimmi Goel MBBS, MD
Report Date : 14-Jan-23 11:51 am

Bill No/ UMR No : BIL2223009642/UMR2223131478
Received Dt : 14-Jan-23 09:39 am

<u>Parameter</u>	<u>Specimen</u>	<u>Results</u>	<u>Biological Reference</u>	<u>Method</u>
Fasting Plasma Glucose	Plasma	89	< 100 mg/dl	GOD/POD, Colorimetric
GLYCOSYLATED HAEMOGLOBIN (HBA1C)				
HBA1c		5.5	Non-Diabetic : <= 5.6 % Pre-Diabetic : 5.7 - 6.4 % Diabetic : >= 6.5 %	HPLC

LIPID PROFILE

Total Cholesterol	221	< 200 mg/dl	Enzymatic (CHE/CHO/POD)
Triglycerides	73	< 150 mg/dl	Enzymatic (Lipase/GK/GPO/POD)
HDL Cholesterol Direct	57	> 50 mg/dl	Phosphotungstic acid/mgcl-Enzymatic (microsilide)
LDL Cholesterol Direct	133.78	< 100 mg/dl	Enzymatic
VLDL Cholesterol	15	< 30 mg/dl	Calculated
Tot Chol/HDL Ratio	4	3 - 5	Calculated

RFT

Blood Urea	21	15.0 - 36.0 mg/dl	Urease with indicator dye
Creatinine	0.41	0.52 - 1.04 mg/dl	Enzymatic (creatinine amidohydrolase) Calculation by CKD-EPI 2021
GFR	131.5		Direct Ion selective electrode
Sodium	139	136 - 145 mmol/L	Direct Ion selective electrode
Potassium	4.24	3.5 - 5.1 mmol/L	Direct Ion selective electrode

LIVER FUNCTION TEST(LFT)

Total Bilirubin	0.49	0.2 - 1.3 mg/dl	Azobilirubin/Dyphylline
Direct Bilirubin	0.19	0.1 - 0.3 mg/dl	Calculated
Indirect Bilirubin	0.30	0.1 - 1.1 mg/dl	Dual wavelength spectrophotometric
Alkaline Phosphatase	84	38 - 126 U/L	pNPP/AMP buffer
SGPT/ALT	19	13 - 45 U/L	Kinetic with pyridoxal 5 phosphate
SGOT/AST	22	13 - 35 U/L	Kinetic with pyridoxal 5 phosphate
Serum Total Protein	7.92	6.3 - 8.2 gm/dl	Buret (Alkaline cupric sulphate)

Albumin Serum

Globulin

A/G Ratio

3.5 - 5.0 gm/dl
SPANV Medical Research Pvt. Ltd. Kingsway, Noida
2.0 - 4.0 gm/dl
Calculated
GNI: U749991400181031512

THYROID PROFILE

T3	1.49	0.55 - 1.70 mg/ml	Enhanced Enzymatic Chemiluminescence
Free T4	0.97	0.80 - 1.20 ng/dl	Enhanced Enzymatic Chemiluminescence



KIMS-KINGSMAY
HOSPITAL



MC-4807

CLINICAL DIAGNOSTIC LABORATORY
DEPARTMENT OF BIOCHEMISTRY

Patient Name : Mrs. RUPALI VIJAS SHASTRAKAR
Age / Gender : 35 Y(s)/Female
Bill No / UMR No : BIL2223009642/UMR2223131478
Referred By : Dr. Vimmi Goel MBBS, MD
Received Dt : 14-Jan-23 09:40 am
Report Date : 14-Jan-23 11:51 am

<u>Parameter</u>	<u>Specimen</u>	<u>Results</u>	<u>Biological Reference</u>	<u>Method</u>
TSH		7.75	0.50 - 4.80 uIU/ml	Enhanced Chemiluminescence

*** End Of Report ***

Suggested Clinical Correlation * If necessary, Please discuss
Verified By : 11100026
Test results related only to the item tested.
No part of the report can be reproduced without written permission of the laboratory.

Anuradha

Dr. Anuradha Deshmukh, MBBS, MD
SPAN CONSULTANT MICROBIOLOGIST
Parwana Bldg, Main, Kingway, Nagpur - 440 001 Maharashtra, India
CIN: UJ1899N142018PC131587



MC-4807

CLINICAL DIAGNOSTIC LABORATORY
DEPARTMENT OF IMMUNO HAEMATOLOGY

Patient Name : Mrs. RUPALI VILAS SHASTRAKAR Age /Gender : 35 Y(s)/Female
Bill No/ UMR No : BIL2223009642/UMR2223131478 Referred By : Dr. Vimmi Goel MBBS,MD
Received Dt : 14-Jan-23 09:40 am Report Date : 14-Jan-23 12:15 pm

BLOOD GROUPING AND RH

<u>Parameter</u>	<u>Specimen</u>	<u>Results</u>	
BLOOD GROUP.	EDTA Whole Blood & Plasma/ Serum	" A "	Gel Card Method
Rh (D) Typing.		" Positive "(+Ve) **** End Of Report ****	

Suggested Clinical Correlation * If neccessary, Please discuss
Verified By : : 11100511
Test results related only to the item tested.
No part of the report can be reproduced without written permission of the laboratory.

Dr. GAURI HARDAS, MBBS,MD
CONSULTANT PATHOLOGIST

NAME OF PATIENT:	RUPALI VILAS SHASTRAKAR	AGE & SEX:	35 YRS/FEMALE
UMR NO:	2223131478	BILL NO:	2223009642
REF BY:	DR VINIMI GOEL	DATE:	14/JAN/2023

X- RAY CHEST (PA VIEW)

Both the lung fields are clear.

Cardiac silhouette and Aorta are normal.

Both hilar shadows appear normal.

Diaphragm domes and CP angles are clear.

Bony cage is normal.

IMPRESSION -

No pleuro-parenchymal abnormality seen.

For

Dr. R. R. KHANDELWAL
SENIOR CONSULTANT
MD RADIO DIAGNOSIS [MMC-55870]

NAME OF PATIENT:	RUPALI VILAS SHASTRAKAR	AGE & SEX:	35 YRS/FEMALE
UMR NO:	2223131478	BILL NO:	2223009642
REF BY:	DR VIMMI GOEL	DATE:	14/JAN/2023

USG ABDOMEN AND PELVIS

LIVER is normal in size shape and echotexture.

No evidence of any focal lesion seen. Intrahepatic biliary radicals are not dilated.
PORTAL VEIN and CBD are normal in course and caliber.

GALL BLADDER is physiologically distended. No stones or sludge seen within it.
Wall thickness is within normal limits.

PANCREAS is normal in shape, size and echotexture.

SPLEEN is normal in size shape and echotexture. No focal lesion seen.

Both KIDNEYS are normal in shape, size and echotexture.
No evidence of calculus or hydronephrosis seen.
URETERS are not dilated.

BLADDER is partially distended. No calculus or mass lesion seen.

Uterus is anteverted and normal.
No focal myometrial lesion seen.
Endometrial echo-complex appear normal.
No adnexal mass lesion seen.

There is no free fluid or abdominal lymphadenopathy seen.

IMPRESSION:

No significant visceral abnormality seen.
Suggest clinical correlation / further evaluation.



Dr. R.R. KHANDELWAL
SENIOR CONSULTANT
MD RADIO DIAGNOSIS [MMC-55870]

2D ECHOCARDIOGRAPHY AND COLOR DOPPLER REPORT

Patient Name : Mrs. Rupali Vilas Shastrakar
 Age : 35 years / Female
 UMR : UMR2223131478
 Date : 14/01/2023
 Done by : Dr. Vimmi Goel
 ECG : NSR, WNL

Impression:

Normal 2D Echocardiography Study

Normal chambers dimensions
 No RWMA of LV at rest
 Good LV systolic function, LVEF 65%
 Normal LV diastolic function
 E/A is 2.6
 Valves are normal
 Trivial MR
 Trivial TR, No pulmonary hypertension
 IVC is normal in size and collapsing well with respiration
 No clots or pericardial effusion

Comments:

Sector echocardiography was performed in various conventional views (PLAX, SSAX, AP4 CH and 5 CH views). LV size normal. There is no RWMA of LV seen at rest. Good LV systolic function. LVEF 65%. Normal LV diastolic function. E Velocity is 1.03 cm/s. A Velocity is 3.39 cm/s. E/A is 2.6. Valves are normal. Trivial MR. Trivial TR. No Pulmonary Hypertension. IVC normal in size and collapsing well with respiration. Pericardium is normal. No clots or pericardial effusion seen.

M Mode echocardiography and dimension:

	Normal range (mm) (adults) (children)	Observed (mm)
Left atrium	19-40	30
Aortic root	20-37	22
LVIDd	35-55	39
LVIDs	23-39	26
IVS (d)	6-11	09
LVPW (d)	6-11	09
LVEF %	~ 60%	65%
Fractional Shortening	~ 60%	35%

P.T.O

Dr. Vimmi Goel
 MD, Sr. Consultant
 Non-invasive Cardiology

PR 129
QRSD 95
QT 390
QTc 448

--AXIS--

P 38
QRS 7
T 13
12 Lead; Standard Placement

- NORMAL ECG -

Unconfirmed Diagnosis

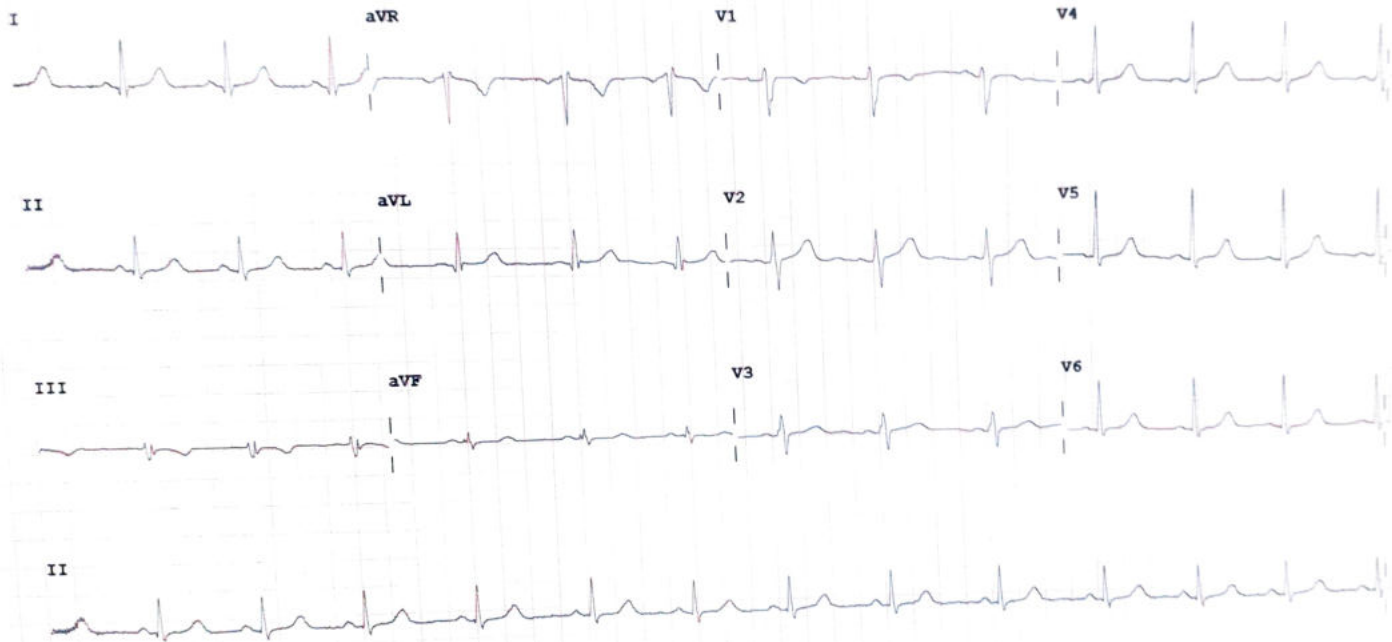

Device:

Speed: 25 mm/sec

Limb: 10 mm/mV Chest: 10.0 mm/mV

F 50~ 0.50-150 Hz W

100B CL

P?

PHILIPS

FD011 * 02-81-8

229
10